The copy filmed here has been reproduced thanks to the generosity of:

Library Division
Provincial Archives of British Columbia

The images appearing here are the best quality possible considering the condition and legibility of the original copy and in keeping with the filming contract specifications.

Original copies in printed paper covers are filmed beginning with the front cover and ending on the last page with a printed or illustrated impression, or the back cover when appropriate. All other original copies are filmed beginning on the first page with a printed or illustrated impression, and ending on the last page with a printed or illustrated impression.

The last recorded frame on each microfiche shall contain the symbol ⟶ (meaning "CONTINUED"), or the symbol ▽ (meaning "END"), whichever applies.

Maps, plates, charts, etc., may be filmed at different reduction ratios. Those too large to be entirely included in one exposure are filmed beginning in the upper left hand corner, left to right and top to bottom, as many frames as required. The following diagrams illustrate the method:

L'exemplaire filmé fut reproduit grâce à la générosité de:

Library Division
Provincial Archives of British Columbia

Les images suivantes ont été reproduites avec le plus grand soin, compte tenu de la condition et de la netteté de l'exemplaire filmé, et en conformité avec les conditions du contrat de filmage.

Les exemplaires originaux dont la couverture en papier est imprimée sont filmés en commençant par le premier plat et en terminant soit par la dernière page qui comporte une empreinte d'impression ou d'illustration, soit par le second plat, selon le cas. Tous les autres exemplaires originaux sont filmés en commençant par la première page qui comporte une empreinte d'impression ou d'illustration et en terminant par la dernière page qui comporte une telle empreinte.

Un des symboles suivants apparaîtra sur la dernière image de chaque microfiche, selon le cas: le symbole ⟶ signifie "A SUIVRE", le symbole ▽ signifie "FIN".

Les cartes, planches, tableaux, etc., peuvent être filmés à des taux de réduction différents. Lorsque le document est trop grand pour être reproduit en un seul cliché, il est filmé à partir de l'angle supérieur gauche, de gauche à droite, et de haut en bas, en prenant le nombre d'images nécessaire. Les diagrammes suivants illustrent la méthode.

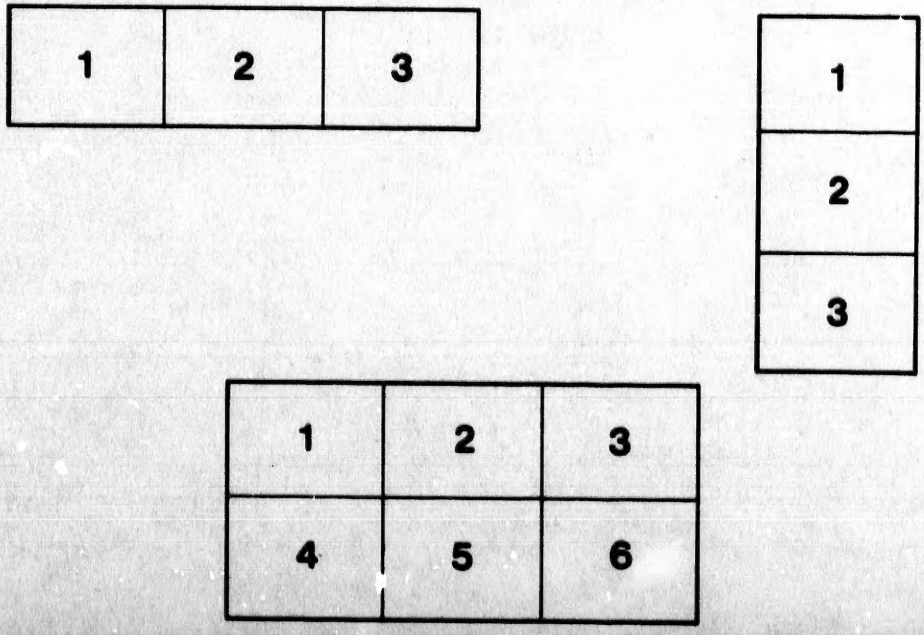

B

Bibliotheca Americana

Vol. XXIII.—Spiritual Maxims to Storrs

Bo

"A painf
as no man t

Bibliotheca Americana

A

DICTIONARY

OF

Books relating to America,

FROM ITS DISCOVERY TO THE PRESENT TIME

BEGUN BY JOSEPH SABIN,

CONTINUED BY WILBERFORCE EAMES,

AND COMPLETED BY R. W. G. VAIL

FOR THE

BIBLIOGRAPHICAL SOCIETY OF AMERICA.

VOLUME XXIII.

SPIRITUAL MAXIMS TO STORRS

"A painfull work it is I'll assure you, and more than difficult, wherein what toyle hath been taken, as no man thinketh so no man believeth, but he hath made the triall."

Ant. à Wood, Preface to the History of Oxford.

New-York:

476 FIFTH AVENUE

1932–1933.

Printing House of
WILLIAM EDWIN RUDGE
New York City

EDITOR

R. W. G. VAIL

ASSISTANT EDITORS

ELIZABETH G. GREENE

MARJORIE WATKINS

GERALDINE BEARD

FRANCES RICHEY

EDNA WATKINS

A

Spiritu
Uniform
Gould &
Title fro

The Sp
. . . *Putn*
Caption t
published la

The Sp
8vo.
Title fro
Morey. A c

Spiritu
History,
Two Dol
seven cen
9 *Bromfie*
Continue
The best
VOL. X

99

A Dictionary of Books

RELATING TO AMERICA

Spiritual Maxims . . . arranged for every day in the year by . . . Dr. Walsh, Bishop of Halifax. To which is added a Nine Days' Devotion in honour of St. Vincent of Paul, and biographical notice of Mrs. Seton, foundress . . . of the Sisters of Charity in the United States. *New York.* 1851. 16mo. BM. 89520

Spiritual Medium, its Nature Illustrated by the History of its Uniform Mysterious Manifestations when duly Excited. *Boston: Gould & Lincoln.* 1852. 18mo. 89521

Title from Roorbach's catalogue, 1855.

The Spiritual Moralist. Edited by J. H. Noyes and G. Cragin. . . . *Putney, Vt., June* 13, 1842. . . . 8vo, pp. 8. C. 89522

Caption title for vol. 1, no. 1, supplied by Ernest Kletsch. For a similar magazine published later at Putney, *see* above, "The Spiritual Magazine."

The Spiritual Mustard Pot. By John Cogitans. *Troy.* 1824. 8vo. 89523

Title from Cushing, according to which John Cogitans is the pseudonym of Charles Morey. A copy was formerly located at C., but is now missing.

Spiritual Scientist. A Weekly Journal devoted to the Science, History, Philosophy, and Teachings of Spiritualism. . . . Yearly, Two Dollars and a Half. Boston, September 10, 1874, weekly, seven cents a copy. [Colophon:] *Boston: Scientist Publishing Co., 9 Bromfield Street, and by all Newsdealers.* [1874.] Folio, pp. 12. Continued. AAS., B. 89524

The best set located is at B.

99017

Spiritual Songs: or Songs of Praise with Penitential Cries to God. *Boston: J. Draper.* 1740. 89525

Title from Puttick & Simpson's catalogue for the sale of June 27, 1870, and five following days, no. 2038. First edition, *London*, 1683. BM. The Spiritual Songs were by John Mason, and the "Penitential Cries," by Thomas Shepard, or Shepherd, of Braintree, the latter poems not being found in the earliest English editions. An English edition, with the names of Mason and Shepherd, was printed as late as 1859, according to Dict. Nat. Biog.

Spiritual Songs; or Songs of Praise, with Penitential Cries to Almighty God, upon several Occasions; together with the Song of Songs, which is Solomon's, first turned then pharaphrased in English Verse. *Boston. Reprinted.* 1741. 12mo. + With an Addition of a sacred Poem on Dives and Lazarus. The Fourteenth Edition. *London Printed. Philadelphia: Reprinted and Sold by Isaiah Warner.* 1742. 89526

The title of the 1741 edition is from Haven's list, and the 1742 from Hildeburn.

Spiritual Songs: | or, | Songs of Praise | with | Penitential Cries | to | Almighty God, | Upon several Occasions. | Together with the | Song of Songs, | Which is | Solomon's: | First Turn'd, then Paraphras'd in English Verse | The Fifteenth Edition Corrected. | *Boston:* | *Printed by Tho. Fleet, for D. Henchman* | *in Cornhill.* 1742. | 12mo, pp. (4), 152. C., JCB. + The Sixteenth Edition, corrected. | *Boston:* | *Printed by Green, Bushell and Allen,* | *for D. Henchman in Cornhil.* 1743. | 12mo, pp. (8), 151, advertisements (2). C., NYP. + The Seventeenth Edition, corrected. | *Boston:* | *Printed and Sold by Z. Fowle, at his Print-* | *ing-Office in Back-Street.* 1765. | 12mo, pp. (8), 151. AAS. 89527

Spiritual Songs, or Songs of Praise: With Penitential Cries upon Several Occasions. *New York. Reprinted.* 1769. + *Boston. Reprinted.* 1774. + The Eighteenth Edition. *Norwich: John Trumbull.* 1783. 89528

Titles of the 1769 and 1774 editions from Haven's list, and that of 1783, from Trumbull.

Spiritual Songs | or | Songs of Praise, | with | Penitential Cries | to | Almighty God, | Upon several Occasions. | Together with | The Song of Songs, | which is | Solomon's, | First turn'd, then paraphras'd, in English Verse. | The Twentieth Edition corrected. | *Boston:* | *Printed and Sold by T. and J. Fleet,* | *at the Bible and Heart in Cornhill,* 1787. | 8vo, pp. (4), 124. M. 89529

Spiritual | Songs: | or, | Songs of Praise, | with | Penitential Cries | to | Almighty God, | upon Several Occasions | Together

with the | Song of Songs, | Which is | Solomon's. | First Turned, then Paraphrased in English | Verse. | With an Addition of a Sacred Poem of | Dives and Lazarus. | *New-York: Printed by W. Durell, & Co.* | [1790?] 12mo, pp. 199. AAS. 89530

A MS. note by Charles Evans, laid in the AAS. copy, stated that he had never noted "& Co." added to a Durell imprint in any of his other references.

Spiritual Telegraph, devoted to the Illustration of Spiritual Intercourse. . . . *Published by Charles Partridge, No.* 3 *Courtland Street*— . . . Volume I. *New-York, Saturday, May* 8, 1852. Number 1. [Colophon:] *Printed by H. Clay Reynolds, No.* 208 *Broadway*. Folio. pp. (4). Continued. NYP. 89531

Caption title. Issued weekly. The last number in NYP. is that for April 23, 1859, which contains the following notice of continued publication: "Prospectus of the Spiritual Telegraph, and Fireside Preacher, 8th volume commencing in May." For a 12mo library edition of material selected from this periodical, *see* the "Telegraph Papers," some volumes of which were entitled the "Spiritual Telegraph."

The Spiritual Voyage, performed in the ship Convert, under the command of Capt. Godly-fear, from the port of Repentance-unto-life, to the Haven of Felicity in the continent of Glory. An allegory. *New York: Printed by S. Marks & Son.* 1832. 18mo, pp. 72. Frontispiece. 89532

Title from the catalogue card for a copy formerly at UTS., now missing.

Spiritualism shown as it is! Boston Courier Report of the Proceedings of Professed Spiritual Agents and Mediums, in the presence of Professors Peirce, Agassiz, Horsford, Dr. B. A. Gould, Committee, and others, at the Albion Building, Boston, on the 25th, 26th, and 27th of June, 1857. Now first published. For sale at the Counting-Room of the Courier, Old State House, and by periodical dealers generally. . . . *Boston: Office of the Boston Courier.* 1859. 8vo, pp. 13. AAS., M., NYP. + Second edition. [With the first word "Spiritism." Same imprint and date.] 12mo, pp. 24.

Attributed in Cushing to George Lunt. AAS., NYP. 89533

Spiritualism tested by Christianity. *New Haven.* 1857. 89534

Title from Cushing, who ascribes the work to Rev. Israel E. Dwinell.

Spiritualism Tested by Science. From the New Englander for May, 1858. [*New Haven.* 1858.] 8vo, cover title, and pp. 46, (1). Y. 89535

The Spiritualist Register. *See* Clark (Uriah), no. 13386, vol. 4.

SPITILLI (Gasparo). Brevis et compendiosa narratio Missionum. *See* Martinez (P.), no. 44963, vol. 11.

SPITILLI. Raggvaglio | d'alcvne missioni | dell' Indie Orientali, & | Occidentali. | Cavato da alcuni | auuisi scritti gli anni 1590. | & 1591. | Da i PP. Pietro Martinez Prouinciale del- | l'India Orientale, Giouanni d'Atienza | Prouinciale del Perù, Pietro Diaz | Prouinciale del Messico. | Al rever. P. Generale | della Compagnia di Giesù, & raccolto dal Padre | Gasparo Spitilli della medesima Compagnia. | *Con licentia de'Svperiori.* | *In Roma, Appresso Luigi Zannetti.* 1592. 8vo, pp. 31, blank verso, 17–18, 33–63.

HEH., JCB., NYP. 89536

SPITILLI. Raggvaglio | d'alcvni Avisi | notabili dell' Indie Orien- | tali, & Occidentali. | Con l'arriuo delli Signori Ambasciatori | Giaponesi alli loro Stati. | Cauato da alcune lettere scritte gli | Anni 1590. & 1591. | Da i PP. Pietro Martinez Prouinciale dell' India | Orientale, Giouanni d' Atienza Prouinciale del | Perù, Pietro Diaz Prouinciale del Messico. | Al Rever. P. Generale del- | la Compagnia di Giesù, & raccolto dal | Padre Gasparo Spitilli della mede- | sima Compagnia. | *In Roma, & in Bologna per Vittorio Benacci.* | *Con Licenza de' Superiori.* 1593. | 8vo, pp. 48.

Title from the new JCB. Catalogue. JCB. 89537

SPITILLI. Raggvaglio | d'alcvne Missioni | dell' Indie Orientali, & | Occidentali. | Cavato da alcvni Avisi | scritti gli anni 1590 & 1591. | Da i PP. Pietro Martinez Prouinciale dell' India | Orientale, Giouanni d' Atienza Prouin- | ciale del Perù, Pietro Diaz Pro- | uinciale del Messicc. | Al R. P. Generale della Compagnia | di Giesv, & raccolto dal P. Gasparo Spitili | della medesima Compagnia. | *Stampato in Roma, Et poi in Brescia.* | *Per Vincenzo Sabbio.* 1593. | *Con licenza de' Superiori.* | 8vo, pp. 53.

Improved title of no. 44964, vol. 11. JCB. 89538

SPITILLI. Recueil de quelques missions des Indes-Orientales et Occidentales. *See* Martinez (P.), no. 44965, vol. 11. HEH.

For other publications of Spitilli, *see* Carayon's "Bibliographie historique de la Compagnie de Jésus," 1864.

SPITTLE (Solomon), *pseud.* Diary of the Rev. Solomon Spittle. . . . *Boston: Published by W. S. Damrell,* 251 *Washington Street, and* 11 *Cornhill.* 1847. [Verso of title:] *Stereotyped by George A. Curtis; New England Type and Stereotype Foundry.* 16mo, pp. 54. AAS. + Second Edition. *Boston: Damrell and Moore.* 1851. 16mo, pp. 56. H. + Second Edition. *Published in Boston by White and Potter,* 4 *Spring Lane, for Uncle Toby.* 1853. 16mo, pp. 56. NYAM. + Second Edition. *Boston: White &*

Potter. 1853. 16mo, pp. 55. NYP. + Second Edition. *Boston: Published by White & Potter, 4 Spring Lane.* 1854. [On cover:] *Boston: Published by William White, No. 4 Spring Lane, for Uncle Toby.* 16mo, pp. (2), 5–56. H., UTS. + Third Edition. [Same title page imprint, repeated on cover.] 1854. 16mo, pp. (2), 5–56. 6 plates. AAS. + *Boston: Published by William White, 4 Spring Lane.* [185–?] 16mo, pp. (2), 5–54. 6 plates. H., NYP. + [*Same imprint.*] [185–?] 16mo, pp. (2), 5–56. 6 plates. AAS., C. 89539

Dedication signed, Ziba Sproule.

Pp. 53–56 contain testimonials. Title of the second edition in 55 pp. is supplied from the NYP. catalogue card, that copy not being available. In the Boston directories, Wm. White is listed as printing without Potter from 1854 to 1861, so the last two issues must have appeared sometime within that period.

This work is included in the list of writings of L. M. Sargent in Sargent's "Epes Sargent ... and his Descendants," 1923, and in our brief entry, no. 77005, vol. 18. Cushing attributes the work to Rev. George Trask.

SPITZBERGEN.

As the connection of Spitzbergen with American history is not close, there are here listed only a few anonymous titles.

Description of a view of the North Coast of Spitzbergen, now exhibiting in the large Rotunda of H. A. Barker's Panorama ... ; painted from drawings taken by Lieut. Beechey, ... *London.* 1819. 8vo. BM. 89540

Description of Messrs. Marshall's Grand Peristrephic Panorama of the Polar Regions; which displays the North Coast of Spitzbergen, Baffin's Bay, Arctic Highlands, &c. now exhibiting in the Masonic Hall, York Street, Bath. Painted from Drawings taken by Lieut. Beechy, who accompanied the Polar Expedition in 1818; and Messrs. Ross and Saccheuse, who accompanied the expedition to discover a North West Passage. ... *Shrewsbury: Printed by William Eddowes, Salopian Journal Office.* 1822. *To be had at the Panorama.* 8vo, pp. 28. CAN.ARCH. 89541

Histoire du Pays nommé Spitsberghe. *See* no. 32028, vol. 8.

Narrative of a Voyage to Spitzbergen in the Year 1613, at the charge of the fellowship of English merchants for the discovery of new trades; commonly called the Muscovy Company: with a Description of the Country, and the Operations of the Whale-Fishery. Now first Printed from the Original Manuscript. With an Introduction and Notes, by Samuel F. Haven. From American Antiquarian Society's Transactions, Vol. IV. Fifty Copies privately

Printed. *Boston: Printed by John Wilson and Son.* 1860. 8vo, pp. (4), 74. Folded map. AAS. 89542

Printed from a manuscript in the possession of the society. Haven attributes the narrative to Robert Fotherby, because of the similarity of passages therein to descriptions included by Purchas in his "Pilgrimes," which he says he has taken from Fotherby. *See* the introduction, pp. 35 ff.

A | Narrative | of the | Extraordinary | Adventures | of four | Russian Sailors, | Who were cast away, and lived six Years, | on the | Desert Island of East-Spitzbergen. | As related by themselves. | *Norwich:* | *Printed and sold by John Trumbull.* | M. DCC. LXXXV. | 8vo, pp. 16. AAS. 89543

For French and Dutch editions, *see* Le Roy (Petr Ludovick), nos. 40145 and 40146, vol. 10.

The Surprising Adventures of Four Russian Sailors, at the Island of Spitzbergen. *New-York: Published by Samuel Wood and Sons, No.* 261, *Pearl-street; and Samuel S. Wood & Co. No.* 212, *Market-st. Baltimore.* 1822. 18mo, pp. 36. 4 plates.

Cover title: Adventures of Four Russian Sailors. BA. 89544

Voyage au Spitzberg et à la Nouvelle-Zemble. *Paris.* 1872. 8vo. BM. 89545

A translation of the preceding title.

SPITZEL (Gottlieb). Theophili Spizelii | Elevatio | Relationis | Montezinianæ | de Repertis in America | Tribubus Israeliticis; | et discussio | Argumentorum | pro origine Gentium Americanarum Israelitica | a | Menasse Ben Israel | in [two words in Hebrew] | Seu spe | Israelis | Conquisitorum. | Cum celeberrimi viri | Johannis Buxtorfii | de Judaico isto conatu ad | Theophilum Spizelium | Epistola. | *Basileae* | *Apud Joannem König,* 1661. | 8vo, pp. (24), 128. AAS., C., H., HISP.SOC.AMER., JCB., NYP. + [Same imprint and collation.] 1663. C. 89546

Pp. 60 and 62 are mispaged respectively 40 and 64.

SPIX (Johann Baptist von). Brasilien in seiner Entwicklung seit der Entdeckung bis auf unsere Zeit. Eine Rede zur Feyer des Maximilians-Tages in der öffentlichen Sitzung der Akademie der Wissenschaften gehalten von Johann von Spix, ordentlichem besuchenden Mitgliede der Akademie, Ritter des Königl. Baierischen Civil-Verdienst-Ordens, Conservator der zoologisch-zootomischen Sammlungen, Mitgliede mehrerer gelehrten Gesellschaften. *München,* 1821. *Gedruckt bey Michael Lindauer.* 4to, pp. 44. C., CU., NYH., NYP. 89547

SPIX *and* Martius (Carl Friedrich Phillip von). Dr. von Spix und Dr. von Martius Reise in Brasilien . . . fur die Jugend herausgegeben von Philipp Koerber. . . . *Nürnberg.* [1847.] 16mo.
BM. 89548

SPIX *and* Martius. Reise in Brasilien auf Befehl Sr. Majestät Maximilian Joseph I. Königs von Baiern in den Jahren 1817 bis 1820 gemacht und beschrieben von Dr. Joh. Bapt. von Spix, Ritter des k. baier.Civil-Verdienstordens, ord.wirkl.Mitgliede d. k. b. Akademie d.W., Conservator der zool.zoot.Sammlungen, der Car. Leop.Akad.d.Naturforsch., der Edinb., Mosk., Marb., Frankf., Niederrhein.naturf. Gesellschaft Mitgliede, und Dr. Carl Friedr. Phil. von Martius, Ritter des k. baier.Civil-Verdienstordens, ord. wirkl.Mitgliede d.k.b. Akademie d.W., Mitvorstand u.zweit. Conservator d.k.bot.Gartens, d.Car.Leop.Akad.d.Naturforsch.,der Frankf., Nürnb., Niederrhein., Erl., Regensb.naturf.,d.London. Hort.Ges.Mitgliede. Erster Theil. Mit einer geographischen Charte und fünfzehn Abbildungen. *München,* 1823[-1831]. *Gedruckt bei M. Lindauer.* 3 vols., 4to, pp. (8), vii, (1), vii–xiv, 412, Volkslieder 15; viii, (2), 415–560, 563–570, 569–884, (1); viii, (2), 887–1388, (2), 40, folded map. B. + [Another issue of the same with additions.] 3 vols., 4to, pp. (8), vii, (1), vii–xiv, 412; xviii, (4), 415–560, 563–570, 569–884, 15; lvi, 885–1388, (2), 40, folded map. Atlas. NYP. 89549

One or other of the issues are located at C., CU., H., HISP.SOC.AMER., PEAB., Y.

Improved title of no. 44996, vol. 11.

Some copies are on large paper.

The first part of the titles of vols. 2 and 3, varies slightly, and they continue respectively as follows:

Zweiter Theil, bearbeitet und herausgegeben von Dr. C. F. P. von Martius. Mit vier Charten und vier und zwanzig Abbildungen. *München,* 1828. *Gedruckt bei I. J. Lentner.* Pp. 559 and 707 are mispaged respectively 596 and 507, and signature 72, pp. 561–568, is mispaged 563–570. The final pp. 15 contain "Brasilianische Volkslieder und Indianische Melodien, Musikbeilage zu Dr. v. Spix und Dr. v. Martius Reise in Brasilien." This may also have been issued separately. B.

Dritter und letzter Theil, bearbeitet und herausgegeben von Dr. C. F. P. von Martius. Mit sieben Blättern Charten und zwei Tafeln Abbildungen. *München,* 1831, *bei dem Verfasser. Leipzig, in Comm. bei Friedr. Fleischer.* The final pp. 40 contain a "Geographischer Anhang."

Many copies lack the Atlas, which is larger than the book, and has an engraved title page as follows:

Atlas zur Reise in Brasilien von Dr. v. Spix und Dr. v. Martius. *Stilke inv. et del. P. Cornelius dir. I. Päringer sculp.* [*n. p. n. d.*] Oblong folio.

There appear to have been several issues of the atlas. Collations with variations have been supplied as follows:

B. Engraved title, 41 plates, 6 maps, one of which is on four leaves and one is folded, and folded diagram.

C. Engraved title, 41 plates, portrait, 7 maps, one of which is folded, and folded diagram.

H. Engraved title, 40 plates, 7 maps, one of which is on four leaves and one is folded, and folded diagram. Inserted plate.

Y. Engraved title, plates *numbered* 2–28, 29 (incorrectly numbered 28)–37, 38a, 39–40, one unnumbered plate, 2 folded maps, 8 maps and folded diagram.

Y. Another issue of the atlas at Y. has 36 unnumbered plates and no engraved title or maps.

SPIX *and* Martius. Reise in Brasilien von Dr. Joh. Bapt. von Spix und Dr. Carl Friedr. Phil. von Martius. Für die reifere jugend bearbeitet und mit worterklärungen versehen von Dr. Jos. von. Hefner. *Augsburg: G. Jaquet.* 1846. 2 vols., 8vo, pp. iv, (2), 257, 2 plates; 290, 2 plates. C. 89550

SPIX *and* Martius. Travels in Brazil, in the years 1817–1820. Undertaken by command of His Majesty the King of Bavaria. By Dr. Joh. Bapt. von Spix, and Dr. C. F. Phil. von Martius, Knights of the Royal Bavarian Order of Civil Merit, and members of the Royal Academy of Sciences at Munich, &c. &c. . . . *London: Printed for Longman, Hurst, Rees, Orme, Brown, and Green, Paternoster-Row.* 1824. [Colophon:] *London: Printed by A. & R. Spottiswoode, New-Street-Square.* 2 vols., 8vo, pp. xix, (2), 327, (1), 4 plates; viii, (2), 298, 5 plates.

AAS., B., BA., C., H., MUS.AMER.IND., NYH., NYP., PEAB., Y. 89551

A translation by H. E. Lloyd of the first volume of the German work.

Spix was also the author of a number of scientific works on the flora and fauna of Brazil, several of which are located at H.

SPIZELIUS (Theophilus). *See* Spitzel (Gottlieb).

Splendid Painting. The Massacre of Miss Jane M'Crea, by the Indians; during the Revolutionary War. By the celebrated Signor Monachesi, from Rome. Now exhibiting, with numerous other subjects, originals and true copies of the First Ancient Masters, by distinguished Roman Artists, at——. Admission 25 cents—Season Tickets, not transferable, 50 cts. Children half price. [*Washington?*] 1838. 8vo, pp. 8. BA. 89552

Cover title: "The Massacre of Miss Jane M'Crea . . ." Supplied in MS. in BA. copy: "Armory Hall . . . Washington." The description of the event, pp. 3–6, is from Jared Sparks' Life of Benedict Arnold, p. 101.

SPLICEM (Sam), *pseud.* Joke upon Joke, being a new and choice collection of Anecdotes, Bon Mots, Puns, Od[d]ities, and most approved Witty Sayings, Carefully collected, selected, and Nothing of importance neglected, by Sam Splicem. *New Haven: Published by Maltby, Goldsmith & Co.* 1818. 24mo, pp. 96. Y. 89553

SPLIVALO (Augustus D.). Celebration in honor of Italian Unity. Rome Capital. Oration delivered by Augustus D. Splivalo at the City Gardens, San Francisco, August 6th, 1871. [*San Francisco.* 1871.] 8vo, cover title, and pp. 8. HEH. 89554

Title supplied by Willard O. Waters.

SPÖRI (Felix Christian). Americanische | Reisz-beschreibung | Nach den | Caribes Inszlen, | Und | Neu-Engelland+ | Verrichtet und aufgesezt | durch | Felix-Christian Spöri, | Schnitt-und Wund-Artzet | von Zürich. | *In Verlegung* | *Johann Wilhelm Simlers,* | *Und* | *Johann Rudolff Rhanen.* | *Getrukt zu Zürich,* | *Bey Michael Schauffelbergers sel. Erbin,* | *Durch Johannes Bachmann,* 1677. | 8vo, pp. 174. 2 plates.

BA., C., H., HISP.SOC.AMER., JCB., NYH., NYP. 89554A

Pp. 91–172 contain a description of an African voyage, by H. J. Zur-Reich, [i.e., W. J. Müller] with separate title page. The American voyage of Spöri and the African voyage form parts three and four of "Vier loblicher statt," 1677–1678. *See* also Ammans (H. J.), note on no. 1339, vol. 1. NYH.

[SPOFFORD (Ainsworth Rand)]. The Higher Law tried by Reason. *See* no. 31758, vol. 8. C., M., NYP.

Attributed to Spofford on p. 3 of an obituary by Herbert Putnam, reprinted from the "Independent," Nov. 19, 1908.

SPOFFORD. The Public Libraries of the United States. A Paper read before the American Social Science Association, at New York, October 26, 1869. By Ainsworth R. Spofford. . . . *New York: Nation Press.* 1870. 8vo, cover title, and pp. 23.

AAS., C., P. 89555

Reprinted from the "Journal of Social Science," no. 2, 1870, pp. 92–114.

[SPOFFORD.] Special Report of the Librarian of Congress to the Joint Committee on the Library concerning the Historical Library of Peter Force, Esq. *Washington,* 1867. 8vo, pp. 8.

AAS., BM., C. 89556

SPOFFORD (Mrs. Harriet [Elizabeth] Prescott). New-England Legends. By Harriet Prescott Spofford. With Illustrations. *Boston: James R. Osgood and Company,* (*Late Ticknor & Fields, and Fields, Osgood, & Co.*) 1871. [Verso of title:] *Rand, Avery, & Frye, Printers,* 3 *Cornhill, Boston.* 8vo, pp. (8), 40, including illustrations in the text.

AAS., B., BA., C., H., HEH., HSP., M., MINNHS., NYH., NYP., WHS., Y. 89557

Contents: The True Account of Captain Kidd; Charlestown; Salem; Newburyport; Dover; Portsmouth. A note on the second preliminary leaf states that these were "originally published in less permanent form."

SPOFFORD (Harry). The Mysteries of Worcester: or, Charley Temple and his first glass of liquor. A Temperance Tale. By Harry Spofford. *Worcester: Published by H. J. Copp.* 1846. 8vo, pp. 36. AAS., H., NYP. 89558

Woodcut illustration on printed front cover.

SPOFFORD (Jeremiah). An Address, delivered before the Washington Benevolent Societies of Hampstead and Londonderry, on Wednesday evening, December 14, 1814. By Jeremiah Spofford. ... *Concord: Printed by George Hough. Dec.* — 1814. 8vo, pp. 13. HEH. 89559

Title supplied by Willard O. Waters.

SPOFFORD. An Address to the Essex County Agricultural Society, at New-Rowley, September 26, 1833, at their annual cattle show. By Jeremiah Spofford ... *Salem: Printed by Foote and Chisholm.* 1834. 8vo, pp. (2), 5–24. B., C. 89560

SPOFFORD. A Family Record, of the Descendants of John Spofford, and Elizabeth, His Wife, Who Came from England to America, and Settled at Rowley, in 1638. By Jeremiah Spofford, M.D., Physician of Groveland, Late Bradford, Mass. *Haverhill: E. G. Frothingham, Printer,* 1851. 8vo, pp. 64.

AAS., B., C., H., M., WHS. 89561

SPOFFORD. A Family Record of the Descendants of John Spofford, who emigrated from England, and settled at Rowley, Essex County, Mass., in 1638. By Jeremiah Spofford, M.D. *Haverhill: E. G. Frothingham, Printer, Gazette Office.* 1869. 12mo, pp. 127, (1). AAS., C., MINNHS., NYH., WHS. 89562

Date on cover is 1870. Another edition, Boston, 1888.

SPOFFORD. A Gazetteer of Massachusetts: containing a General View of the State, with an historical sketch of the principal events from its settlement to the present time, and notices of the several towns alphabetically arranged. By Jeremiah Spofford, Counsellor of the Massachusetts Medical Society. With a map of the State. *Newburyport: Published by Charles Whipple.* 1828. [Verso of title:] *A. W. Thayer, Printer.—Haverhill.* 12mo, pp. 348. Folded map.

AAS., B., BA., C., H., HSP., M., MINNHS., NYH., NYP., WHS. 89563

SPOFFORD. A Historical and Statistical Gazetteer of Massachusetts, with sketches of the principal events from its settlement; a catalogue of prominent characters, and historical and statistical

notices of the Several Cities and Towns, alphabetically arranged. With a new map of the State. By Jeremiah Spofford, M.D. Second edition—revised, corrected, and a large part re-written. *Haverhill: E. G. Frothingham.* 1860. 16mo, pp. iv, 9–372. Folded map. C., NYAM., NYP., WHS. 89564

SPOFFORD. An Oration, pronounced at Hampstead, New-Hampshire, April 30th, 1814, at the Celebration of the Anniversary of the Inauguration of His Excellency George Washington, First President of the United States. By Jeremiah Spofford. . . . *Haverhill, Mass. Printed by Greenough and Burrill.* 1814. 8vo, pp. 20. B., BA., C., HEH. 89565

SPOFFORD. Reminiscences of Seventy Years; Including Half a Century of the Practice of Medicine in this Place. Delivered in the First Church in Groveland, June 22, 1867. By Jeremiah Spofford, M.M.S. *Haverhill: E. G. Frothingham, Printer, Gazette Office.* 1867. 12mo, pp. 40.
AAS., B., BA., C., H., M., NYAM., NYH. 89566

[SPOFFORD.] A Summary of the Facts and Documents in the Corporation Case, (so called,) in which a board of referees awarded three hundred dollars, where no claim was made but for forty-eight; "and whatever else the referees could find." A mode of getting up claims for a party, before unknown, and therefore not guarded against. . . . *Haverhill: E. G. Frothingham, Pr.* 1856. 8vo, pp. 8.
A "Notice" on verso of title is signed, J. Spofford. B. 89567

SPOFFORD. A Vindication of the Right of Civil Government and Self Defence; a lecture delivered at Bradford, Ms. in reply to several itinerant lecturers, on non-resistance, &c. By Jeremiah Spofford. [*Haverhill:*] *Haverhill Gazette Press.* [18—?] 8vo, pp. 16. C., UTS. 89568

SPOFFORD (Paul). Paul Spofford. Born, Georgetown, (Rowley,) Mass., February 18, 1792; Died, New York, October 28 1869. [Verso of title:] *Wm. C. Bryant & Co., Evening Post Steam Presses.* [*New York.*] 1870. 8vo, pp. 11.
Printed on rectos only. H., NYH. 89569

SPOFFORD (R[ichard] S.). Brief of War Premium Claimants. By R. S. Spofford, Solicitor. The Geneva Award—to whom is it distributed? [*Washington?* 1875?] 8vo, pp. 13. AAS., B. 89570
Caption title.

SPOFFORD. The Geneva Award. Supplemental Brief in behalf of War Premium Claimants. By R. S. Spofford, Solicitor. [*Washington?* 1875?] 8vo, pp. 9. AAS., B. 89571

Caption title.

SPOFFORD. The Railroad Question. State Ownership no Remedy for Existing Evils. A Reply to the Speech of Mr. Charles Francis Adams, Jr. before the Joint Standing Committee on Railroads, of the Massachusetts Legislature. By Richard S. Spofford. *Boston: Roberts Brothers.* 1873. 8vo, pp. 50.

B., C., H., HEH., NYP., P. 89572

SPOFFORD (Thomas).

Several series of almanacs by this maker were issued in various states, with different titles and with necessary variations in the tables, but with the issues for the same year bearing the same series number. These are here arranged first alphabetically by states, and chronologically under the states.

Where the titles are similar for a number of years, they are summarized under the earliest. We have not attempted to locate the individual issues so summarized.

The most complete sets are at AAS.

ILLINOIS.

SPOFFORD. Vol. 4. No. 2. An Astronomical Diary for 1842. Whole No. 26. Illinois Farmers' Almanac, for ... 1842. ... Calculated for Illinois, Alabama, Louisiana, Mississippi, Georgia, Florida, and Texas. ... By Thomas Spofford. ... *Published by Stephen F. Gale, Lake-Street, Chicago—Illinois.* [1841.] 12mo, pp. (36). AAS. 89573

AAS. also has the issue for 1843.

LOUISIANA.

SPOFFORD. Vol. 4. No. 2. An Astronomical Diary for 1842. Whole No. 26. Louisiana Merchants' & Planters' Almanac, for ... 1842. ... Calculated for Louisiana, Mississippi, Alabama, Georgia, Florida and Texas. ... By Thomas Spofford. ... *Published by David Felt & co. 24 Chartres-St. New-Orleans. Sold also by the principal Booksellers and Country Merchants in the Union.* [1841.] 12mo, pp. (32). H. 89574

AAS. has an issue for 1844.

MASSACHUSETTS.

[SPOFFORD.] An Astronomical Diary, or Almanack, for ... 1817 ... Calculated for the Meridian of Boston, Mass. ... but will serve ... for any of the New-England States. ... *Haverhill: Published by Burrill & Tileston, and sold at their Bookstore. C. Norris & Co. Printers, Exeter.* 12mo, pp. (36).

AAS., E.S.PHELPS. 89575

Nichols states that this is Thomas Spofford's first almanac.

SPOFFORD. No. III. An Astronomical Diary, or Almanack, for . . . 1819. . . . Calculated for the Meridian of Andover, (Mass.) . . . but will serve . . . for any of the New-England States. . . . By Thomas Spofford. *Boston: Printed by Hews & Goss, Congress Street, (Second Room over the Post-Office.)* [1818.] 12mo, pp. (36). AAS. 89576

AAS. has also a later issue of this number, which has on the verso of the 17th leaf, the correction of an error in the earlier issue.

Nos. 4 to 6 of this series, for the years 1820–22, were printed and published in Exeter, N. H. In the issue for 1822, the name was changed to "The Farmer's Almanack; or an Astronomical Diary." Nos. 7 and 8, for the years 1823–24, with the title, "The Farmer's Almanack; and Annual Register," were also printed in Exeter but published in Andover.

SPOFFORD. Vol. II. No. 2. Whole No. X. The Farmer's Almanack, and Annual Register, for . . . 1826. . . . Calculated for the meridian of Boston, Mass. . . . but will serve . . . for any of the New-England States. . . . By Thomas Spofford. . . . *Haverhill, Mass. Published by Thomas Carey; sold by him; sold also by the principal Booksellers, and Country Traders in the New-England States. . . .* [1825.] 12mo, pp. (36). AAS. 89577

Nichols states that it is probable that Spofford may have issued an almanac for 1825, though he has not seen one for that year or for 1827.

SPOFFORD. An Astronomical Diary for 1828. Vol. 2. No. 4. The Yankee. Whole No. 12. The Farmer's Almanack, and Annual Register, for . . . 1828. . . . Calculated for the Meridian of Boston, Mass. . . . but will serve for any of the New-England States. . . . By Thomas Spofford. . . . *Boston: Published by David Felt & Co. No. 82 State-street, sold by them; sold also, by the principal Booksellers and Country Merchants in the New-England States. . . .* [1827.] 12mo, pp. (36). AAS. 89578

This series was continued with slightly varying titles through the number for 1844, vol. 4, no. 4, whole no. 28. The word "Yankee" is dropped from the title in the issues for 1841 and 1843. In 1843, the words "United States" are also added before "Farmers' Almanac." The numbers for 1843 and 1844 are calculated for the whole United States, British Provinces, and Texas. Nichols does not list any Spofford almanac for 1845.

SPOFFORD. Astronomical Diary for 1840. Pocket Almanack, for . . . 1840. For New England, New York, and Michigan. . . . By Thomas Spofford. . . . *Boston. Thomas Groom & Co.*, 82 *State St.* . . . [1839.] 32mo, pp. (32). AAS. 89579

Interleaved. Continued with slightly varying titles until 1847 at least, AAS. having all the issues except that for 1846.

SPOFFORD. Spofford's United States Farmers' Almanac, for . . . 1846. By Thomas Spofford. . . . *Boston: Published by Thomas*

Groom & Co. 82 *State Street. Sold by the principal Booksellers throughout the New England States. Printed by S. N. Dickinson & Co. No.* 52 *Washington Street, Boston.* [1845.] 8vo, pp. 32. AAS., M. 89580

SPOFFORD. Vol. V., No. 1. Whole No. 33. Spofford's Political Register and U. S. Farmers' Almanac for . . . 1849. . . . Fitted to Five different Meridians, and calculated for all the United States, British Provinces, and Mexico. Containing, besides its usual matter, a List of the Executive Officers and Governors of the States, &c. Election Information and Votes for President, &c., since 1789. . . . By Thomas Spofford. . . . *Boston: Published by Thomas Groom,* 82 *State Street. Sold also by the Principal Booksellers and Country Merchants in the Union.* [1848.] 12mo, pp. (36). AAS., HSP. 89581

NEW HAMPSHIRE.

SPOFFORD. No. IV. An Astronomical Diary, or Almanack for . . . 1820 . . . Calculated for the Meridian of Andover, (Mass.) . . . but will serve . . . for any of the New-England States. . . . By Thomas Spofford. . . . *Exeter:—Publish'd by Nath'l Boardman. Sold wholesale and retail at the Exeter Bookstore, sold also by the principal Booksellers and Country Traders in New-England. . . . J. J. Williams, Printer.* [1819.] 12mo, pp. (36). AAS. 89582

Nos. 5–6 of this series, for the years 1821–1822, were also printed and published in Exeter, the latter having the title: "The Farmer's Almanack; or an Astronomical Diary." Nos. 7–8, for the years 1823–1824, have the title: "The Farmer's Almanack; and Annual Register," and were also printed in Exeter but published in Andover. These New Hampshire issues take the place of any in Massachusetts for these years.

NEW YORK.

SPOFFORD. An Astronomical Diary for 1828. The New-York Almanack, for . . . 1828. . . . Calculated for the Meridian of New-York, . . . but will serve for any of the adjacent States. . . . By Thomas Spofford. . . . *New-York: Published by David Felt, No.* 245 *Pearl-street, sold by him, and also by the principal Booksellers and Country Traders.* . . . [1827.] 12mo, pp. (36). AAS. 89583

The series of Spofford's almanacs published in New York has many variations in the titles. Those for 1828, 1829, 1830, 1833, and 1836 have "New-York" prominent in the titles. That for 1830 was calculated for the meridian of Boston. From 1831 to 1840, with the exception of the number for 1833, they are called almanacs for the middle states.

SPOFFORD. The Long-Island Almanack, for . . . 1828 . . . By Thomas Spofford. *New-York: Published by David Felt, No.* 345 *Pearl-street* . . . 12mo, pp. (36). 89584

Title from Wall. From a copy in the Morton Pennypacker collection in the East Hampton, New York, Free Library.

SPOFFORD. An Astronomical Diary for 1829. Vol. 2. No. 5. For Long-Island. Whole No. 13. The Farmer's Almanack, and Annual Register, for . . . 1829. . . . Calculated for the Meridian of New-York, . . . but will serve for the States of New-Jersey, Pennsylvania, Ohio, Indiana, and Illinois. . . . By Thomas Spofford. . . . *New-York: Published by David Felt,* 245 *Pearl-street; sold by him, and also by the principal Booksellers and Country Traders.* [1828.] 12mo, pp. (36). AAS., H. 89585

From the same type as the New York issue.

The Long Island issue for 1830 has a varying title and is calculated for the Meridian of Boston . . . AAS., H.

SPOFFORD. Vol. 2. No. 7. An Astronomical Diary for 1831. Whole No. 15. Farmer's Almanack, for the Middle States, for . . . 1831. . . . Calculated for the Meridian of New-York City, . . . but will serve for any of the adjacent States, and Ohio, Indiana and Illinois. . . . By Thomas Spofford. . . . *New-York: Published by David Felt,* 245 *Pearl-st; sold by him, and by William Felt, & Co.* 82 *State-st. Boston; sold also by the principal Booksellers and Country Traders.* [1830.] 12mo, pp. (36). AAS. 89586

The almanacs were issued with somewhat similar titles through the number for 1840, except that the issue for 1833 has the title: " . . . The New-York Farmer's Almanack." In some years, the same almanac is issued with different imprints.

SPOFFORD. Stationers' Hall Almanack, for . . . 1835. . . . Calculated for New York, . . . but will serve for any of the Middle States, and Ohio, Indiana, and Illinois. Astronomical Calculations by Thomas Spofford. . . . *New York: Published at Stationers' Hall,* 245 *Pearl-st., by David Felt & Co. Sold also by the principal Booksellers and Country Merchants in the Union.* [1834.] 12mo, pp. (36). AAS. 89587

SPOFFORD. Astronomical Diary for 1839. Pocket Almanack, for . . . 1839. For New York, New-England, and Michigan. . . . By Thomas Spofford. . . . *New York: David Felt & Co.,* 245 *Pearl-St.* . . . [1838.] 32mo, pp. (32). AAS. 89588

There is an issue of this almanac for 1840 with a similar title. AAS.

SPOFFORD. Vol. 4. No. 1. An Astronomical Diary for 1841. Whole No. 25. The Farmer's Almanac, for . . . 1841. . . . Calculated for New-York, . . . but will serve for all the Middle States, Ohio, Indiana and Illinois. . . . By Thomas Spofford. . . . *New-York, Published by David Felt & Co., Stationers' Hall,* 245 *Pearl, and* 34 *Wall Streets.* [1840.] 12mo, pp. (36). AAS. 89589

The almanac for 1842 bears the same title. In both 1841 and 1842 there were issues in which the imprints vary.

SPOFFORD. Vol. 4. No. 3. An Astronomical Diary for 1843. Whole No. 27. The United States Farmers' Almanac, for ... 1843. ... Fitted to Five different Meridians; and calculated for the whole United States, the British Provinces, and Texas. ... By Thomas Spofford. ... *New-York: Published by David Felt & Co. Stationers' Hall, 245 Pearl and 34 Wall-Street. Sold also by the Principal Booksellers and Country Merchants in the Union.* [1842.] 12mo, pp. (36). AAS., H. 89590

AAS. has an almanac for 1844 with this title.

SPOFFORD. Vol. 4. No. 5. An Astronomical Diary for 1845. Whole No. 29. Spofford's United States Farmers' Almanac, for ... 1845. ... Fitted to Five different Meridians; and calculated for the whole United States, the British Provinces and Texas. ... By Thomas Spofford. ... *New-York: Published by Nafis & Cornish. 278 Pearl St. Sold also by the Principal Booksellers and Country Merchants in the Union.* [1844.] 12mo, pp. (36). B., M. 89591

The issue for 1846, numbered vol. 4, no. 6, omits Spofford's name, B., but there was an issue for that year beginning, Spofford's United States Farmers' Almanac. H. AAS. has two issues for 1847, and one for 1848, with similar titles.

Spofford's Political Register. *See* Spofford (Thomas), no. 89581.

Spofford's United States Farmers' Almanac. *See* Spofford (Thomas).

The | Spoil'd Child. | A | Farce, | in two acts. | As performed at the | Theatre in Boston. | First American Edition. | *Printed at Boston,* | *by Thomas Hall:* | *sold at his Office, head of Water Street.* | 1796. | 12mo, pp. 28. C. 89592

Attributed by Evans to Prince Hoare, and an 1805 edition by Halkett and Laing to Isaac Bickerstaff. The latter edition is listed in Watt under Bickerstaff. Also ascribed to Mrs. Dorothy Jordan and Sir Richard Ford.—C.

The | Spoil'd Child. | A | Farce, | in Two Acts. | As performed at the | Theatre in Boston. | First American Edition. | *Printed at Boston,* | *By Thomas Hall—Water Street,* | *For William P. Blake, at the Boston Bookstore.* | 1796. | 12mo, pp. 28, (3). AAS. 89593

The additional pages in this issue contain: "The Rosary. Introduced in the preceding Farce, by Mrs. Williamson;" and "Bucks have at ye all ... written by David Garrick, Esquire. Spoken by Mr. Taylor, at the Boston Theatre."

The Spoils System, the offspring of modern democracy and the source of numberless evils to the country. [*Stamford?* 1876.] 8vo, pp. 10. WHS. 89594

Caption title. Signed and dated at end: "T. S. Stamford, Conn., August 15th, 1876." Information supplied by Annie A. Nunns.

The Spoliation of American Commerce, first by the French, and then by our own Government. From the Democratic Review for February, 1844. *New-York: Van Norden & Amerman, Printers, No.* 60 *William-street.* 1852. 8vo, cover title and pp. 18.

AAS., WHS. 89595

A review of the President's Message, May 20, 1826, and of several Reports of the Select Committee of the Senate, and of the Committee of Foreign Affairs of the House of Representatives, dated from 1827 to 1840.

SPONTINI ([Gasparo Luigi Pacifico]). Fernand Cortez ou la Conquête du Mexique, opéra en trois actes, représenté, pour la première fois, le 28 novembre 1809, et remis, avec des changements, sur le théatre de l'Académie Royale de Musique, le lundi 26 mai 1817. Prix, 2 francs. *A Paris, chez Roullet, libraire de l'Académie Royale de Musique, rue des Poitevins, n°* 7. M. D. CCC. XVII. [Colophon:] *De l'imprimerie de P. Didot l'aîné, chevalier de l'ordre royal de Saint-Michel, et imprimeur du roi.* 8vo, pp. 54. H., HISP.SOC.AMER., M. 89596

On p. 2: "Poème de M. de Jouy. Musique de M. Spontini, compositeur dramatique ordinaire du roi. Ballets de M. Gardel. Décorations de M. Degotti." For the first edition, *see* under the author of the libretto, Jouy (Victor Joseph Étienne de), no. 36768, vol. 9. There were later editions with the libretto in French, German and English respectively.

. . . The Spoon. *See* Westman (Hab[akku]k O.), *pseud.*

SPOONER (Alden [Jeremiah]). The Cultivation of American Grape Vines, and making of wine. By Alden Spooner. *Brooklyn: A. Spooner & Co. Printers,* 57 *Fulton-Street.* 1846. 12mo, pp. 96. C., NYP. + Second Edition. *Brooklyn: E. B. Spooner. New York: A. O. Moore.* 1858. 12mo, pp. 96. C. 89597

SPOONER. Spooner's Brooklyn Directory, for the year 1822. *Brooklyn, N. Y. Published by Alden Spooner, at the Office of the Long-Island Star. No.* 60 *Fulton-street. May* 23, 1822. 12mo, pp. 70, (1). NYP. 89598

The final leaf of the NYP. copy is pasted on the inside of the back cover. A map of Brooklyn appears on verso of front cover.

Spooner contributed the memoir and additions included in the 1865 edition of Silas Wood's "Sketch of the First Settlement of the several Towns on Long-Island."

SPOONER (Alfred). The Bonassus. An Interesting Account of this Wonderful, Newly Discovered Animal, taken upwards of 2,700 miles in the interior of America; Describing the manner he was caught—his Figure—Diet, and numerous extraordinary Qualities, alike pleasing to the Curious, and instructive to the Naturalist, the Philosopher, and Historian. . . . By Capt. Alfred Spooner, of

New Lancaster, on the Ohio River. *London: Printed for the Author, by W. Benbow,* 269, *Strand.* 1821. 8vo, pp. 20.
NYH. 89599

The dedication and concluding remarks are signed by the editor, Joseph Earl James.

SPOONER (Allen C[rocker]). Speech of Allen C. Spooner, Esq. before the Pilgrim Society, at Plymouth, Dec. 22, MDCCCLI, in reply to the toast, "The Faith of the Pilgrims . . ." *Boston: Printed by William Chadwick,* 18, *Exchange Street.* [1851.] 8vo, pp. 8.
AAS., B., BA., GTS., M. 89600

For a biographical sketch, *see* Davis's "Plymouth Memories of an Octogenarian," 1906, pp. 284–286.

SPOONER (John Alden). The Catholic Saved from Popery. Being an account of the reclamation of one to the American Church, who had gone to the Romish Communion. By the Rev. John Alden Spooner, A.M., a presbyter of the "One Catholic and Apostolic Church." *New York: Depository,* 20 *John Street.* 1849. 8vo, pp. 36. GTS. 89601

SPOONER. The Death of Christians precious to the Lord. A Sermon, preached in Trinity Church, Granville, N. Y., Saturday, 10th August, 1844, at the funeral of Rev. Palmer Dyer, A.M., formerly rector of that parish. By the Rev. John Alden Spooner, A.M., Rector of the Church of the Messiah, Glen's Falls, and of Zion's Church, Sandy Hill, N. Y. *Troy, N. Y.: From the Press of N. Tuttle,* CCXXV *River-Street.* 1844. 8vo, pp. 44.
B., GTS. 89602

SPOONER (John Jones). A | Discourse, | delivered in the Court-House | of Prince | George County, | Virginia; | on the anniversary of | American Independence, | July 4th, 1794, | By John Jones Spooner, A.M. | Rector of Martin's Brandon—Fellow of the American | Academy of Arts and Sciences—And Honorary Mem- | ber of the Massachusetts Historical Society. | *Petersburg:* | *Printed by William Prentis.* | M,DCC,XCV. | 8vo, pp. 20.
AAS., C., JCB., M., NYH. 89603

[SPOONER (Lysander)]. Address of the Free Constitutionalists to the People of the United States. *Boston: Published by Thayer & Eldridge,* 116 *Washington Street.* 1860. 8vo, pp. 54.
AAS., B., BA., H., UP., WHS., Y. 89604

The AAS. copy has a presentation inscription by Spooner.

SPOONER. Considerations for Bankers, and Holders of United States Bonds. By Lysander Spooner. *Boston: A. Williams & Co.*, 100 *Washington Street. New-York: American News Company*, 121 *Nassau Street.* 1864. 8vo, pp. 96.

B., BA., C., CU., H., M., NYH., Y. 89605

SPOONER. Constitutional Law, relative to Credit, Currency, and Banking. By Lysander Spooner. *Printed by Jos. B. Ripley, Worcester, Mass. Sold by M. D. Phillips, Worcester, Mass.* 1843. 8vo, pp. 32. AAS., C., WHS. 89606

SPOONER. A Defence for Fugitive Slaves, against the Acts of Congress of February 12, 1793, and September 18, 1850. By Lysander Spooner. *Boston: Bela Marsh*, 25 *Cornhill*, 1850. 8vo, pp. 4, 72. AAS., B., BA., C., H., HSP., M., NYP., UTS., WHS., Y. 89607

The first four pages contain the Act of Congress of 1793 and the amendment of 1850. The title page appears on the following p. 1. There is an identical paper cover title, preceding the first four pages.

SPOONER. An Essay on the Trial by Jury. By Lysander Spooner. *Boston: John P. Jewett and Company. Cleveland, Ohio: Jewett, Proctor & Worthington.* 1852. [Verso of title:] *Stereotyped by Hobart & Robbins; New England Type and Stereotype Foundery, Boston.* 8vo, pp. 224.

AAS., B., BA., C., H., NYP., UP., WHS., Y. 89608

SPOONER. Illegality of the Trial of John W. Webster. By Lysander Spooner. *Boston: Bela Marsh*, 25 *Cornhill.* 1850. [Verso of title:] *Wright's Steam Press*, 3 *Water st.* 8vo, pp. 16.

AAS., B., BA., C., H., NYP. 89609

SPOONER. The Law of Intellectual Property; or an essay on the right of authors and inventors to a perpetual property in their ideas. Vol. 1. By Lysander Spooner. *Boston: Published by Bela Marsh*, 15 Franklin Street. 1855. [Verso of title:] *Printed by Stacy and Richardson*, 11 *Milk St., Boston.* 8vo, pp. 240.

C., NYH., WHS. 89610

The work as issued above consists of two parts. A note on p. [5] gives a list of four topics which the author intended to discuss in a second volume. The first pp. 166 complete the first volume. "Part II" begins on p. 167, and treats of the first of the topics planned for the second volume. Apparently the work was never completed.

SPOONER. [Letter to Charles Sumner, concerning the "Unconstitutionality of Slavery."] [*Boston.* 1864.] 8vo, pp. 4.

Dated, Boston, Oct. 12, 1864. NYH. 89611

SPOONER. A New Banking System: the Needful Capital for Rebuilding the Burnt District. By Lysander Spooner. *Boston: Sold by A. Williams & Co.* 135 *Washington Street.* 1873. [Verso of title:] *Printed by Warren Richardson,* 112 *Washington St.* 8vo, pp. 77. AAS., B., BA., C., CU., H., NYP., WHS., Y. 89612

SPOONER. A New System of Paper Currency. By Lysander Spooner. *Boston: Printed by Stacy & Richardson, No.* 11 *Milk Street.* 1861. [On printed front cover:] *Boston: A. Williams & Co.,* 100 *Washington Street. Ross & Tousey,* 121 *Nassau Street, New York.* 2 vols. in one, 8vo, pp. 58; (2), 64.

AAS., B., BA., C., CU., H., M., MINNHS., NYP., P., WHS., Y. 89613

Title of Part Second: Articles of Association of a Mortgage Stock Banking Company.

SPOONER. No Treason. No. I. By Lysander Spooner. *Boston: Published by the Author, No.* 14 *Bromfield Street.* 1867. 8vo, pp. 14. AAS., B., BA., C., H., M., MINNHS., NYH., NYP., WHS., Y. + No. II. The Constitution. By Lysander Spooner. [Same imprint and date.] 8vo, pp. 16. AAS., B., BA., C., H., M., MINNHS., NYH., NYP., WHS., Y. + No. VI. The Constitution of no Authority. By Lysander Spooner. *Boston: Published by the Author.* 1870. 8vo, pp. 59.

AAS., B., BA., CU., H., M., NYP., P., WHS., Y. 89614

On verso of title of No. VI: "The first and second of this series were published in 1867. For reasons not necessary to be explained, the sixth is now published in advance of the third, fourth and fifth." Of these last we find no record.

SPOONER. Our Mechanical Industry, as affected by our Present Currency System: An argument for the author's "New System of Paper Currency." By Lysander Spooner. *Boston: Printed by Stacy & Richardson, No.* 11 *Milk Street.* 1862. 8vo, pp. 16 +.

AAS., BA. 89615

SPOONER. Poverty: its illegal causes and legal cure. Part first. By Lysander Spooner. *Boston: Published by Bela Marsh, No.* 25 *Cornhill.* 1846. [Verso of title:] *Stereotyped by George A. Curtis; New England Type and Stereotype Foundry.* 8vo, pp. 108.

B., C., NYH., P., WHS. 89616

Verso of title: "This work will probably be continued to the fourth number." However, we find no record of further issues.

SPOONER. The Unconstitutionality of Slavery. By Lysander Spooner. *Boston: Published by Bela Marsh, No.* 25 *Cornhill.* 1845. [Verso of title:] *Dow & Jackson's Anti-Slavery Press.* 12mo, pp. 156. AAS., B., C., HEH., M., MINNHS., NYP., UTS., WHS.,

Y. + [Same imprint on title.] 1846. [Verso of title:] *Stereotyped by George A. Curtis; New England Type and Stereotype Foundry.* 12mo, pp. 132. B., HEH., MINNHS., WHS., Y. 89617

These two editions contain part 1 only. *See* the following title for later editions containing parts 1 and 2.

SPOONER. The Unconstitutionality of Slavery, including parts first and second. By Lysander Spooner. *Boston: Published by Bela Marsh, No.* 25 *Cornhill.* 1847. [Verso of title:] *Stereotyped by George A. Curtis; New England Type and Stereotype Foundry.* 12mo, pp. 281. BA., C. + [Same imprint and collation.] 1849. B., M. + [Same imprint.] 1853. 12mo, pp. 294. B., H., MINNHS., NYH., PEAB., WHS. + *Boston: Published by Bela Marsh, No.* 15 *Franklin St.* 1856. [Same imprint on verso of title.] 12mo, pp. 294. AAS., B., C., CU., NYP., Y. + *Boston: Published by Bela Marsh, No.* 14 *Bromfield St.* 1860. 12mo, pp. xii, 289. AAS., B., C. + [Same imprint and date.] 12mo, pp. xii, 294.

C., HEH., 89618

Only the 1847 and 1849 editions have the words "including parts first and second" on the title, although all of the editions contain both parts.

A special title page for part 2 appears on p. 133 of all of the editions. HEH. has a copy of part 1 of the 1847 edition; and AAS., B., M., and NYP., part 2 of that edition.

On cover of the 1853 and 1856 editions: Enlarged Edition. Seventh Thousand.

See also [Letters], above; and Phillips (W.), no. 62524, vol. 15.

SPOONER. The Unconstitutionality of the Laws of Congress, prohibiting Private Mails. By Lysander Spooner. Printed for the American Letter Mail Company. *New York: Tribune Printing Establishment,* 160 *Nassau and* 7 *Spruce-sts. Jos. A. Fraetas, Printer.* 1844. 8vo, pp. 24.

AAS., B., BA., C., CU., H., NYH., NYP., P., WHS., Y. 89619

For a reprint, *see* pp. 53–71 of Who caused the reduction of Postage, below.

[SPOONER.] Who caused the Reduction of Postage in 1845? *Boston: A. J. Wright, Printer, No.* 3 *Water Street.* 1849. 8vo, pp. 37. AAS., NYH. 89620

The AAS. and NYH. copies are apparently made up of proof sheets, each leaf being printed on only one side.

The introductory letter is signed by Lysander Spooner.

[SPOONER.] Who caused the Reduction of Postage? Ought he to be paid? *Boston: Wright & Hasty's Press, No.* 3 *Water Street.* 1851. 8vo, pp. 71. B., BA. 89621

Copyrighted by Lysander Spooner, and includes a letter by him. Pp. 53 to the end are a reprint of his "Unconstitutionality of the Laws of Congress, prohibiting Private Mails."

Spooner was also the author of later pamphlets published after 1876.

See also, Spooner Copyright Company, below.

[SPOONER (Nathaniel)]. The Toilers of the Sea, Sailor, Officer, Master. Their Labor and their Reward, with some suggestions towards their just appreciation and improvement. Read before Boston Marine Society, February 3d, 1875. *Boston: Press of C. W. Calkins & Co.*, 136 *Washington Street.* 1875. 8vo, cover title and pp. 24. M., WHS. 89622

Preface signed: Nath'l Spooner.

SPOONER (Samuel B.). The Inaugural Address of His Honor Samuel B. Spooner, Mayor of the City of Springfield, to the two branches of the City Council, January 1, 1872. *Springfield, Mass.: Samuel Bowles & Company, Printers.* 1872. 8vo, pp. 20.

NYP. 89623

SPOONER (Shearjashub). An Appeal to the People of the United States, in behalf of Art, Artists, and the Public Weal. . . . By Shearjashub Spooner . . . author of "A Biographical and Critical Dictionary of Painters, Engravers, Sculptors, and Architects, from ancient to modern times." *New-York.* 1854. [Verso of title:] *J. J. Reed, Printer,* 16 *Spruce-street, N. Y.* 8vo, pp. 27.

B., C., CU., NYH., WHS., Y. 89624

SPOONER (Thomas). Memorial of William Spooner, 1637, and of his Descendants to the Third Generation; of his great-grandson, Elnathan Spooner, and of his descendants, to 1871. By Thomas Spooner. (Private Edition.) *Cincinnati: Robert Clarke & Co.* 1871. 8vo, pp. 242.

AAS., B., BA., C., H., M., MINNHS., NYH., NYP., P., WHS., Y. 89625

On verso of title: "Edition, 150 copies."

A larger compilation by the same author was published in 1883, with title, "Records of William Spooner, of Plymouth, Mass., and his Descendants. Vol. I." In the Preface it was stated that if this volume received support a second would be printed.

SPOONER (William). Particulars of the late Horrid Murder, Of the Accomplished—but Unfortunate Miss Maria Pattan, Who was barbarously murdered in Fayette, (Geo.) on the 29th of July, (by a rival suitor) the day previous to the one on which she was to have been married. . . . To which is added, A Dreadful Murder, Committed on board Capt. Cochran's brig, the Earl of Sandwich, of London, by George Gilley and Richard St. Quinten, Peter M'Kinlie, and Andres Zekerman, mariners. *Boston:—Printed by Nathaniel Coverly, Jr. New-York: Reprinted, and sold, wholesale and retail, at No.* 139 *Cherry-Street.* 1817. 12mo, pp. 12.

NYH. 89626

Half-title: "Awful Murder, of Miss Maria Pattan, by William Spooner." On verso is a wood-cut f the murder.

[SPOONER (William Brown)]. Facts for the People. *See* Massachusetts, no. 45732, vol. 11. B.

SPOONER. Review of Attorney General Clifford's Report against the Prohibitive Liquor Law of Massachusetts, and Speech of William B. Spooner, Esq. before the Joint Committee of the Massachusetts Legislature, appointed to consider so much of the Governor's Message as related to the Temperance Question. *Boston: Published for the State Temperance Committee by Nathaniel Noyes, at the Temperance Depository,* 11 *Cornhill.* 1856. [On verso of title:] *Press of the Franklin Printing House, Corner of Franklin and Hawley Streets, Boston.* 8vo, pp. 16. AAS., WHS., Y. 89627

The Review is signed by J[ames] Porter. Improved title of note on no. 64269, vol. 15.

Also: Great Temperance Meeting in Tremont Temple, Monday evening, April 15th, 1867. Reception of Senator Wilson. Addresses of Messrs. Spooner, Wilson, Alley, and Miner. Reported for the Committee, by W. G. Tousey. *Boston: Published by J. M. Usher, at the Nation Office,* 27 *Cornhill,* 1867. 8vo, pp. 16. WHS.

SPOONER (William Jones). An Address, delivered at Cambridge, before the Society of Phi Beta Kappa, at their annual meeting, August 29, 1822. By William Jones Spooner. *Boston: Oliver Everett,* 13 *Cornhill. Hilliard & Metcalf, Printers.* 1822. 8vo, pp. 34. B., BA., C., CU., H., M., MINNHS., NYP. 89628

[SPOONER.] Review of the Address delivered by Hon. John Q. Adams, at Washington, on 4th of July, 1821. *Boston: Wells and Lilly, Court-Street.* 1821. 8vo, pp. 28.

Attributed to Spooner in Cushing. B., BA., C., CU., H., M., Y. 89629

SPOONER COPYRIGHT COMPANY. Articles of Association of the Spooner Copyright Company for Massachusetts. [*Boston?* 1863.] 8vo, pp. 22, (2). B., BA. 89630

Caption title. Dated and signed at end: "... this 15th day of April, 1863. Lysander Spooner, R. E. Apthorp, Chs. Hale Browne, J. B. Harris."

Spooner's Brooklyn Directory. *See* Spooner (Alden).

SPÖRI (Felix Christian). *See* Spoeri (Felix Christian).

Sporting Anecdotes. *See* [Krider (John)], no. 38317, vol. 9.

Sporting Calender! The Great Match Race Over the Pennsylvania Course, in 1823. [Woodcut of the two horses and their riders.] Published for the amusement of the Sporting Gentry. By Purdy, Jr. Clerk Jockey Club. [*Philadelphia.* 1823.] 8vo, pp. 16. 89631

A satire on the Pennsylvania state election for governor in 1823, the winner being

John A. Schulze, the republican candidate, and Andrew Gregg, the candidate of the opposite party. Title supplied by the Aldine Book Company, Brooklyn, N. Y.

Sporting Intelligence. The Race for the Mitre. . . . To the minority, lay and clerical, in the Anglican Synod of Toronto, who have hitherto advocated the elective system in the appointment of Bishops, but whose names even are unknown to him, this little tract is disrespectfully dedicated by Tintinnabulum. *Toronto*, 1866. 12mo, pp. 22. H., UTS. 89632

The Sporting New Yorker. The Newest Sensation. . . . Vol. VI. *Ornum & Co., Publishers, Beekman Street, N. Y.* New York, February 26, 1876. . . . No. 142. Folio, pp. 16. H. 89633

Published weekly.

Earlier issues of this magazine at H. have the title: "The New Sensation," vol. 6, nos. 134–141, Jan. 1–Feb. 19, 1876. With the issue for June 17, no. 159, the title was changed to "The Illustrated Sporting New Yorker," under which it was published through the issue for December 2 of the same year.

Sporting Scenes and Characters. By Frank Forester. *Philadelphia.* 1857. 8vo. 89634

Frank Forester is the pseudonyn of Henry William Herbert. Title from Halkett and Laing.

Sporting Scenes and Sundry Sketches. *See* [Hawes (William Post)], no. 30929, vol. 8.

Sporting Times and Theatrical News. [*Boston.*] Vol. 4, no. 81—vol. 5, no. 125—vol. 8, no. 189—vol. 10, no. 260. (Nov. 14, 1868–Apr. 20, 1872). Folio. H. 89635

Title and collation of an incomplete file of this periodical from the catalogue card at H. The volumes could not be located.

The Sports of New York. *See* Snipe (Simon), *Esq., pseud.*, no. 85454, vol. 21.

Sports, Pastimes and Pursuits of Canada photographed from nature by W. Notman. *Montreal.* 1866. Folio, 6 plates. 89636

Title from P. Gagnon's "Essai de bibliographie canadienne," vol. 2, 1913, no. 2036.

The | Sportsman's Companion; | or, an | Essay on Shooting, | Illustriously shewing in what Manner to fire at Birds of | Game, in various Directions and Situations; | and, | Directions to Gentlemen for the Treatment and breaking | their own Pointers and Spaniels, and the necessary | Precautions to guard against many Accidents that at- | tend this pleasant Diversion; | with | Several other useful and interesting Particulars relative thereto. | (Never before Published.) | By a Gentleman, | Who has made shooting his favourite Amusement upwards of Twenty-six | Years, in Great-Britain, Ire-

land, and North-America. | *New-York:* | *Printed by Robertsons, Mills and Hicks.* | M, DCC, LXXXIII. | 8vo, pp. 89, (2). Y. 89637

On the title page of the AAS. copy of the second edition is the MS. inscription, "By C. Bell." We have found no authority for this attribution.

Announced in the "Royal Gazette," New York, Wednesday, February 5, 1783, no. 664, as follows: "To be Published by Subscription, at One Dollar per Volume, at Messrs. Robertsons, Mills and Hicks, No. 2, Queen-street, and now ready for the Press, ... This essay may be confidently affirmed the fullest and most complete Thing of the Kind ever published; and What adds to its Value is the Work's being chiefly founded on Observations made by long Experience by the Writer, and on the Practice of the most eminent Sportsmen." Another notice in the "Gazette," issue of April 26, 1783, no. 687, adds to the Queen-street address of the publishers that of "No. 9, Cliff-street," and says that "there are but a few Copies of the first Edition unsold."

The | Sportsman's Companion | or an | Essay on Shooting: | Illustriously shewing in what manner to fire at | Birds of Game, in various directions and | situations. — And, | Directions to gentlemen for the treatment | and breaking their own Pointers and | Spaniels, and the necessary precau- | tions, to guard against many | accidents that attend this | pleasant diversion: | with | several other useful and interest- | ing particulars relative thereto. | By a Gentleman, | Who has made shooting his favorite amuse- | ment upwards of twenty-six years, in Great- | Britain, Ireland, and North-America. | Second Edition. | *Burlington: Printed by Isaac Neale.* | M, DCC, XCI. | 12mo, pp. 89, verso blank, (2).

AAS., C., NYP., Y. 89638

The Sportsman's Companion or an Essay on Shooting: illustriously shewing in what manner to fire at birds of game, in various directions and situations. And, directions to gentlemen for the treatment and breaking their own pointers and spaniels, and the necessary precautions, to guard against many accidents that attend this pleasant diversion: with several other useful and interesting particulars relative thereto. By a Gentleman, who has made shooting his favorite amusement upwards of twenty-six years, in Great-Britain, Ireland, and North-America. Third edition. *Philadelphia: Printed for the purchasers.* [1792.] 89639

Title from Evans, a copy being located at C. This is now missing.

Gee, in his reprint of the work, 1930, stated that in 1793 a third edition was issued in Philadelphia, and that he "believed" that there was a copy in the Sheldon collection at Yale. This, however, was not the case in March, 1932.

The second edition was reprinted for Ernest R. Gee in New York in 1930, by Eugene V. Connett at the Derrydale Press, in an edition of two hundred copies. According to Gee's note on p. iii, "The Sportsman's Companion is in all probability the rarest of the early American books on sport. It is of particular interest to the sportsman, being the first book on shooting to be published in America ... It is not an Americanized version of an English book, but treats of American birds and American shooting conditions as they have seldom been treated since, and is as valuable to the shooting man of today, as it was to those for whom it was written."

The Sportsman's Portfolio of American Field Sports. *Boston: M. M. Ballou, corner of Tremont and Bromfield streets.* 1855. Oblong 8vo, pp. 43. H. 89640

Title from a copy in the possession of Ernest R. Gee.

The verso of each leaf, after the title, contains a full page illustration, that on the verso of p. 43 being smaller than the others.

400 copies of a facsimile reprint were printed by Engene V. Connett for E. R. Gee, at the Derrydale Press, in 1929. In the facsimile two preliminary leaves are added and the verso of p. 43 is blank. According to Gee, the wood engravings were originally published in "Gleason's Pictorial Drawing Room Companion."

Sposizione Letterale | delle notizie anecdote | giustificative della condotta de' | MM. RR. PP. Gesuiti | nel Paraguai, e nel Portogallo | per aggiungere | Al loro manoscritto di Napoli ed alla | Stampa di Toscana del noto | L. P. H. N. | *Anno* 1759. | *Barcellona. Nella Stamperìa d' Antonio* | *Michele Cervellò, al Borne.* | 8vo, pp. 86, errata (2). HISP.SOC.AMER., JCB. 89641

According to Melzi's "Dizionario di opere anonime e pseudonime," vol. 3, 1859, p. 93, the author was Alfonso Nicolini.

SPOT POND AQUEDUCT COMPANY. An Act to incorporate the Spot Pond Aqueduct Company. [*Boston.* 1843.] 8vo, pp. 4. M. 89642

Caption title. Act passed in 1843, *see* Massachusetts "Acts" for that year.

Circular. Sir, Permit us to direct your attention to the subject of forming a Company, for the purpose of bringing the water of Spot Pond to Boston . . . under the authority of a charter granted at the last session of the Massachusetts Legislature. . . . [*Boston.* 1843.] 4to, pp. (3). B. 89643

Caption title. Signed by Patrick T. Jackson, and five others, and dated, Boston, September 1st, 1843.

Spot Pond Aqueduct Company. [*Boston.* 1845.] 8vo, pp. 8. AAS., M. 89644

Contains a memorial of 1843, asking for an act of incorporation. Also includes a petition signed by James C. Odiorne, and ten others, dated Boston, January 5, 1845, begging that a clause in the act making stockholders liable for debts of the corporation be struck out, and that the time be extended within which the aqueduct is to be completed.

To the Stockholders of the Spot Pond Aqueduct Company. The Executive Committee of the Association respectfully submit the following Report. [*Boston.* 1845.] 8vo, pp. 8. BA., C., M. 89645

Caption title. Presented at a meeting of the Stockholders . . . held at Tremont Temple, Boston, on Friday, Sept. 19th, 1845.

SPOTORNO (Giovanni Battista). Christoph Colombo und seine

Entdeckungen. Nach Giambatt. Spotorno teutsch bearbeitet von Adolf Wagner. Mit Colombo's Bildniss. *Leipzig: Ernst Fleischer.* 1825. 8vo, pp. (2), iv 161, advertisements (3). Frontispiece portrait. NYP. 89646

[SPOTORNO.] Códice diplomático-americano de Cristobal Colon. Coleccion de cartas de privilegios, cedulas y otras escrituras del gran descubridor del Nuevo Mundo, Almirante Mayor del Mar Oceano, Virey y Gobernador de las Islas y tierra firme de las Indias etc. *Habana: Imprenta y libreria "El Iris," Obispo* 20 *y* 22. 1867. 4to, pp. x, 298, (1), blank verso, list of subscribers xiv. Frontispiece portrait, and 3 folded facsimiles. UCAL., Y. 89647

Edited by Spotorno. For an earlier edition, and an English translation, *see* Colombo (C.), nos. 14644 and 14666, vol. 4. Published also in G. Serra's "La Tavola di bronzo," *Genova,* 1857. CU.

SPOTORNO. Della origine e della patria di Cristoforo Colombo libre tre di Don Giambattista Spotorno Barnabita . . . *Genova* 1819. *Presso Andrea Frugoni Stampatore-Librajo Con Permissione.* 8vo, pp. 247. Folded table.

BA., C., CU., H., NYH., NYP., UCAL., WLC. 89648

In favor of Genoa as the birthplace of Columbus. For a reply to Spotorno's arguments, *see* F. Isnardi's "Risposta," 1838, [illegible] no. 35262, vol. 9, and also the three titles by the same author in the British Museum Catalogue. *See* also Belloro (G. T.), our no. 4565, vol. 2.

For a modern compilation relating to the controversy over Columbus' birth, *see* the publication of the city of Genoa, "Cristoforo Columbo. Documenti & prove della sua appartenenza a Genoa," 1931.

SPOTSWOOD (J[ohn] B.). An Historical Sketch of the Presbyterian Church in New Castle, Delaware. By the Rev. J. B. Spotswood, D.D., Pastor. . . . *Philadelphia: Joseph M. Wilson, Publisher, No.* 111 *South Tenth Street, below Chestnut.* 1859. 8vo, pp. 39. AAS., C., HEH., HSP., MINNHS., NYH., NYP., UTS. 89649

On p. [4]: "The following discourse was delivered to the congregation in their old church, on the 10th of May, 1854, being the day preceding that on which their new church was dedicated."

SPOTSWOOD (William). A | Catalogue | of | Books, | published by the different members | of the | Philadelphia Company | of | Printers and Booksellers, | and now for sale, At Wm. Spotswood's Book-store, | *Philadelphia:* | *Printed by D. Humphreys, No.* 48, | *Spruce-street.* | M,DCC,XCIV. | 12mo, pp. 24. M. 89650

Improved title of no. 61521, vol. 14, entered under Philadelphia.

SPOTSWOOD. William Spotswood's | Catalogue of Books, &c. | For sale on the most reasonable terms at | No. 55 Marlborough-Street, the fifth | house below Mr. Salisbury's | Hardware-Store. |

Also, | a variety of the best | Stationary Ware. | To Country-Booksellers and Shop-Keepers, | Purchasers for Social Libraries, and | others who buy in quantity, a | considerable abatement will | be made from the usual | retail prices. | *Boston:* | 1795. | 12mo, pp. 68.
M. 89651

The M. copy is sewed in contemporary stitching with the Catalogue ... 1794, listed above.

SPOTSYLVANIA COUNTY, VA. An Address and instructions from the people of Spotsylvania County, to James Madison, esquire. Sir, When the Treaty of amity, commerce and navigation, negociated by lord Grenville, minister of Great-Britain, and John Jay, esquire, minister plenipotentiary from the United States of America, was first made known to us, we were astonished to find that an instrument so repugnant to the interests, so derogatory from the honour of the United States, and which so flagrantly violates our Constitution, should be offered to the President and Senate for their ratification. [*Fredericksburg: Printed by T. Green.* 1795.] Folio broadside. 89652

Consists of 25 lines, followed by MS. signatures. Title from Evans, a copy being located at C. This is now missing.

SPRAGGE (J. G.). A Letter on the Subject of the Courts of law of Upper Canada, addressed to the Attorney General and Solicitor General. *Toronto.* 1847. 8vo, pp. 28. CANARCH. 89653

Title from Gagnon, vol. 2, 1913.

SPRAGUE (*Miss* A[chsa] W.). I Still Live. A Poem for the Times. By Miss A. W. Sprague. To the brave and loyal hearts, offering their lives at the shrine of Liberty, is this little voice for Freedom dedicated with the deepest gratitude and earnest prayers of its author. *Oswego: Oliphant & Brother, Steam Job Printers.* 1862. 12mo, cover title, and pp. 19.
BA., BU., NYH., NYP., WHS. 89654

Also: The Poet ... *Boston,* 1864, BU.; *Boston,* 1865, C., UP., Y.

SPRAGUE (A[ugustus] B[rown] R[eed]). Address of General A. B. R. Sprague, Grand Commander, Department of Mass. G. A. R. delivered at the Annual Meeting of the Department in Worcester, January 20, 1869. *Boston: B. F. Bennett & Co., Stationers, No.* 116 *State Street.* 1869. 8vo, pp. 15.
AAS., B., C., M., P., 89655

SPRAGUE (Charles). Adams Ode. For the Fourth of March 1825. Written by Charles Sprague. [At foot of sheet:] *Printed*

at the Evening Gazette Office. [*Boston.* 1825.] Narrow folio broadside. M. 89656

SPRAGUE. An Address delivered before the Massachusetts Society for the Suppression of Intemperance, May 31, 1827. By Charles Sprague. . . . *Boston, Bowles and Dearborn,* 72, *Washington Street. Isaac R. Butts & Co. Printers.* 1827. 8vo, pp. 30. AAS., B., BA., C., H., HSP., M., MINNHS., NYH., NYP., P., UTS., WHS. + Second Edition. [Same imprint and date.] 12mo, pp. 24. AAS., C., H., HEH., M., P., WHS., Y. 89657

SPRAGUE. Curiosity: a Poem, delivered at Cambridge, before the Phi Beta Kappa Society, August 27, 1829. By Charles Sprague. *Boston: Published by J. T. Buckingham.* 1829. [Verso of title:] *Cambridge: E. W. Metcalf and Company, Printers to the University.* 8vo, pp. 30. AAS., B., BA., C., CU., H., HEH., M., NYH., NYP., P., UTS., WHS., Y. + Second edition. *Boston: Published by J. T. Buckingham. July,* MDCCCXXXIV. 8vo, pp. 30. BA., H., Y. 89658

SPRAGUE. An Ode: pronounced before the Inhabitants of Boston, September the seventeenth, 1830, at the Centennial Celebration of the Settlement of the City. By Charles Sprague. *Boston: John H. Eastburn — City Printer.* MDCCCXXX. 8vo, pp. 22. AAS., B., BA., C., CU., H., HEH., M., NYH., NYP., P., WHS., Y. 89659

According to S. G. Drake's "Catalogue" no. 13 in the quarto series, September, 1873, p. 7, some copies were issued with J. Quincy's "Address . . . on the . . . close of the second century from the first settlement of the city," 1830, and H. G. Otis' "Address . . . on the removal of the municipal government," 1830. "These three rare tracts are seldom found together in one printed cover, as but few were put up in this way, and these few for the accomodation of the city authorities."

SPRAGUE. An Oration, delivered on Monday, Fourth of July, 1825, in Commemoration of American Independence, before the Supreme Executive of the Commonwealth, and the City Council and Inhabitants of the City of Boston. By Charles Sprague. . . . *Boston: True and Greene — City Printers.* 1825. 8vo, pp. 31. M. + [Second edition.] [Same imprint, date, and collation.] AAS., M. + [Third edition.] [Same imprint, date, and collation.] AAS., H. + [Fourth edition.] [Same imprint, date, and collation.] AAS., H. + Fifth edition. *Boston: True and Greene.* 1826. 8vo, pp. 58. BA., BM. 89660

The *Boston,* 1825, issues are distinguishable only by edition notes on covers lacking in many copies. The first edition located at M. has its printed cover. Copies of this date are located also at B., BA., C., CU., H., HEH., MINNHS., NYH., NYP., P., UTS., WHS., Y.

SPRAGUE. Oration of Charles Sprague, esq. delivered at Boston, Massachusetts, on July 4th, 1825. *Cincinnati: John H. Wood, Printer.* 1825. 8vo, pp. 19. HEH. 89661

SPRAGUE. An Oration: pronounced before the Inhabitants of Boston, July the Fourth, 1825, in commemoration of American Independence. By Charles Sprague. *Boston: Printed by order of the City Council,* 1825. *Reprinted by John H. Eastburn,* 1831. (Sixth edition.) 8vo, pp. 30. BA., H., M., NYH., NYP., Y. 89662

SPRAGUE. The Poetical and Prose Writings of Charles Sprague. New and Revised Edition. *New-York: C. S. Francis & Co.* 252 *Broadway.* 1850. 12mo, pp. (4), iii–iv, (2), 9–130, 58, advertisements 2. Frontispiece portrait. AAS., B., BA., H., NYH. 89663

In the main from the stereotype plates of the 1841 "Writings," with two poems added, and a slip with the copyright of that year is pasted on the verso of the title.

Publishers' Notice: "The first collected edition of the Writings of Charles Sprague was stereotyped, and issued in a handsome form, with the assent of the Author, in the year 1841, by the Publishers of the present volume. Its publication was somewhat hastened by the printing of an inferior copy in New-York, without the Author's knowledge, the sheets of which were purchased and destroyed by the Publishers of this edition ... A new and revised edition is now offered ... including all the acknowledged productions of the writer ..."

The portrait is engraved by G. Parker from a painting by C. Harding.

SPRAGUE. The Poetical and Prose Writings of Charles Sprague. New and Revised Edition. *Boston: Ticknor, Reed, and Fields.* M DCCC L. [Verso of title:] *Stereotyped by Hobart & Robbins; New England Type and Stereotype Foundry, Boston.* 12mo, pp. (2), v–vi, (4), 205. Frontispiece portrait. AAS.

Copyrighted by Charles Sprague in 1849. The portrait is engraved, from a daguerreotype, by J. Andrews.

This edition was also issued with a more elaborate binding, with added engraved title page and a woodcut illustration on the verso of p. 205, and without the stereotyper's imprint. AAS., CU., M., NYP.

A third issue has the stereotyper's imprint, is without the portrait and the engraved title page, and has the woodcut illustration as a frontispiece. Of this third issue there are two variants. One has four numbered pages of advertisements at the beginning. AAS., M. The other is without these advertising pages. AAS.

All of these issues in AAS. are in original binding.

B., BA., H., HEH., UTEX. and Y. have copies of issues of this edition.

+ New and Revised Edition. *Boston: Ticknor, Reed, and Fields.* M DCCC LI. 12mo, added engraved title, and pp. (2), v–vi, (4), 205. (1). Frontispiece portrait. B., CU., H., NYH., NYP.

From the same plates as the 1850 edition, and with the woodcut illustration on the verso of p. 205.

+ New Edition. With Portrait and a Biographical Sketch. *Boston: A. Williams and Co.* 1876. [Verso of title:] *Cambridge:*

Press of John Wilson and Son. 12mo, pp. xiv, (4), 207. Frontispiece portrait. AAS., B., C., H., M., NYH., NYP., UTEX., Y. 89664

Copyrighted by C. J. Sprague in 1876, but in the main from the stereotype plates of the edition copyrighted by the author in 1849. The biographical sketch is added, and two poems are inserted between the poetical and prose works, the pages being renumbered accordingly. The portrait, engraved from a photograph, is of the author in later life.

SPRAGUE. The Prize Ode, Written by Charles Sprague, Esq. and Recited at the Representation of the Shakespeare Jubilee. Boston, Feb. 13, 1824. [*Boston.* 1824.] 8vo, pp. 8.

AAS., B., BA., CU., H., M., NYH., P. 89665

Reprinted with other poems composed for the same competition; as well as with two other prize prologues by Sprague, and one each by Robert Treat Paine, and Thomas Wells, written for other occasions; also with a few similar English compositions; in the following work:

Boston Prize Poems, and other specimens of Dramatic Poetry. *Boston: Published by Joseph T. Buckingham, at the Office of the New England Galaxy.* 1824. [Verso of title:] *Cambridge: Printed by Hilliard & Metcalf.* 12mo, pp. iv, (2), 11–130. AAS.

SPRAGUE. Writings of Charles Sprague, now first collected. *New-York: Published by Charles S. Francis,* 252 *Broadway.* 1841. [Verso of title:] *Boston: Printed by Munroe and Francis.* 8vo, pp. 124, 3–58. AAS., B., BA., C., CU., H., M., NYH., NYP., UTEX., Y. + Second Edition. 1843. 12mo, pp. 124, 58.

H., NYH., NYP., Y. 89666

These editions are from the same plates. For later editions, *see* "Poetical and Prose Writings," above.

See also Rejected Addresses, nos. 69154 and 69155, vol. 16, and Waterston (R. C.).

SPRAGUE (Daniel G[reene]). Eulogy, delivered in the Chapel of Brown University, on Mr. Isaac Fuller, member of the Freshmen Class, who died May 20, 1819. By Daniel G. Sprague, member of the Senior Class. . . . *Providence: Printed at the Office of the American.* 1819. 8vo, pp. 16. AAS., B., H., NYH., UTS. 89667

SPRAGUE (Edward P.). Historical Sketch of the Presbyterian Church, in Salem, Washington Co., New York, Synod of Albany, and Presbytery of Troy, by the Pastor, Edward P. Sprague. Delivered June 4th, 1876. *Salem, N. Y.: H. D. Morris, Book and Job Printer.* 1876. 8vo, pp. 49.

AAS., HSP., NYH., NYP., UTS., WHS. 89668

SPRAGUE (F[rederick] W.). The Governing Principles and Evils to be Avoided in the Presidential Election, a Discourse by F. W. Sprague, of Newport. *Providence: Published for the author.* 1856. 12mo, pp. 18. NYH. 89669

SPRAGUE. . . . Washington, the one in Prophecy like the Son of Man. A new light on the prophecies! . . . Frederick W. Sprague . . . has discovered that the personage, like the Son of Man, the Christian world generally have supposed from Matthew XXIV, Luke XXI, and Daniel VII, 13, to signify a yet future coming of Christ; but as hereby proved to have been General Washington. . . . [*Newport? R. I.* 187–?] 8vo, pp. 4. C. 89670

SPRAGUE (Homer B[axter]). History of the 13th Infantry Regiment of Connecticut Volunteers, during the Great Rebellion. By Homer B. Sprague, Principal of the Connecticut State Normal School, New Britain, Connecticut. *Hartford, Conn. Case, Lockwood & Co.* 1867. 12mo, pp. 353.

AAS., B., C., H., HEH., M., MINNHS., NYH., NYP., P., WHS., Y. 89671

SPRAGUE. Poem, by William W. Crapo, and Valedictory Oration, by Homer B. Sprague, pronounced before the Senior Class in Yale College, June 16, 1852. Published by request of the Class. *New Haven: Printed by Thomas J. Stafford.* 1852. 8vo, pp. 47. NYP. 89672

Pp. 45–47 contain "Parting Ode. By Albert Bigelow, Buffalo, N. Y."

SPRAGUE (Horace). Amsterdam. A Poem, By Horace Sprague. . . . *Amsterdam, N. Y.: Printed at the "Recorder" Office.* 1860. 8vo, pp. 45, (1). B., C., NYH., NYP. 89673

SPRAGUE. Gloversville: or, The Model Village. A Poem. With an appendix, containing a succinct history of the same; also, biographical sketches of prominent persons and notices of influential families whose history is connected with its foundation and progress. By Horace Sprague. . . . *Gloversville, N. Y.: Printed by William H. Case.* 1859. 12mo, pp. 131, (1).

AAS., B., C., HEH., HSP., MINNHS., NYH., NYP., WHS., Y. 89674

[SPRAGUE (Hosea)]. The Genealogy of the Sprague's in Hingham, arranged in Chronological Order, to the Fourth Generation, counting from William Sprague, one of the First Planters in Massachusetts, who arrived at Naumkeag from England, in the year 1628. To which is prefixed a short account of the first settlement of this country before the arrival of the Old Charter in 1630. *Hingham: Published by Hosea Sprague,* 1828. 12mo, pp. 48.

AAS., B., H., M., MINNHS., NYH., NYP., WHS. 89675

Signed and dated on p. 48, Hosea Sprague, Nov. 1, 1828. Some copies (AAS., C., NYP.) have an appendix, pp. 49–60, which forms sheet "E" in continuation of the

foregoing signatures, but could not have been issued with the earliest copies, since it is dated at the end, May 1, 1829. For a further continuation, *see* Ralph Sprague in Charlestown, below.

SPRAGUE. Hosea Sprague's Register of the weather, in Hingham, Massachusetts, on the plain, one mile from the sea. *Printed at Hingham,* MDCCCXXXVII. Small 4to, pp. 32, (11), 64.
B., H., NYH. 89676

SPRAGUE. Meteorological Journal. 1835. Printed from a Register of the Weather kept according to Farenheit's scale, by Hosea Sprague, one mile from the sea, in Hingham, Massachusetts, by a Thermometer made in Boston. [*Hingham?* 1836?] 16mo, pp. 16. H. 89677

Title from caption of p. 2, the first page consisting of a woodcut illustration of Reaumur and Farenheit thermometers.

[SPRAGUE.] . . . Ralph Sprague, in Charlestown in 1628, and his four sons, John, Richard, Phinehas, and Samuel, and his daughter, Mary. Printed for the Spragues and those friendly to them. [*Hingham?* 1833?] 12mo, pp. (8).

With heading: "Additions to the first Edition." AAS., C., M., NYP. 89678

A continuation of the "Genealogy of the Sprague's," above, and must have been printed after April 29, 1833, since a letter of that date is included.

[SPRAGUE (Isaac)]. Views of the Profile Mountain and the Profile Rock, or the "Old Man of the Mountain," at Franconia, New Hampshire, on two plates, with descriptive letter press. *Boston: S. N. Dickinson, Printer,* 52 *Washington Street.* 1847. . . . Folio, cover title, 2 leaves, and printed back cover. 2 plates. B. 89679

According to a note on the back cover, signed by Wm. Oakes, he had secured the assistance of the artist, I. Sprague, and planned to issue a series of similar views completed in fifteen plates. *See* Oakes, no. 56387, vol. 13. For other works illustrated by Sprague, *see* Gray (Asa), nos. 28371–28372, vol. 7.

SPRAGUE (I[saac] N[ewton]). The Divine Arrangement respecting Revivals: being a Sermon, preached at the installation of Rev. Arthur Granger, as pastor of the South Congregational Church Middletown, Conn: April 24, 1839. By I. N. Sprague, pastor of the Fourth Congregational Church in Hartford. *Middletown: Published by E. Hunt, & Co.* 1839. [Colophon:] *C. H. Pelton, — Print.* 8vo, pp. 16. NYH., UTS. 89680

SPRAGUE. The Duty of Sustaining the Government. A Sermon preached in the Presbyterian Church at Caldwell, N. J., on Sunday, May 19, 1861, by Rev. I. N. Sprague . . . *Newark, N. J.: Printed at the Daily Advertiser Office.* 1861. 8vo, pp. 20. B., C. 89681

SPRAGUE. God's Purposes in the War. A Sermon delivered in the Presbyterian Church at Caldwell, N. J., on the day of National Thanksgiving, August 6, 1863. By Rev. I. N. Sprague . . . *Newark, N. J.: Printed at the Daily Advertiser Office.* 1863. 8vo, pp. 29. C., M., MINNHS. 89682

SPRAGUE. President Lincoln's Death. A Discourse delivered in the Presbyterian Church in Caldwell, N. J., on the day of national mourning, June 1st, 1865, by Rev. I. N. Sprague, Pastor. . . . *Newark, N. J.: Printed at the Daily Advertiser Office.* 1865. 8vo, pp. 20. B., C., H., HEH., HSP., UTS. 89683

SPRAGUE (John). The History of Wars and Fightings (without shedding of blood) in the Baptist Church in Malden. Written by John Sprague, Sh. Mak. one of the members. Together with some poetry, never before published. . . . [*n. p.*] *Published by the author, February,* 1812. 12mo, pp. 12. BA., NYH. 89684

Reprinted by Phineas Warren Sprague in 1924, in an edition of 50 copies. AAS.

SPRAGUE (J[ohn] T[itcomb]). Fort Fillmore Silver Mining Company, New Mexico. Capital Stock $1,000,000; or 50,000 Shares at $20 each. A Memoir upon Stephenson's Silver Mine, near Fort Fillmore, N. M., in the Organ Range of Mountains, N. M., by J. T. Sprague, Brevet Major and Captain U. S. Army. With an Appendix. *Albany: C. Van Benthuysen, Printer,* 407 *Broadway.* 1858. 8vo, pp. 40. Frontispiece folded map, plate and plan. H., JOHNCRERAR. 89685

SPRAGUE. The Origin, Progress, and Conclusion of the Florida War; to which is appended a record of officers, noncommissioned officers, musicians, and privates of the U. S. Army, Navy, and Marine Corps, who were killed in battle or died of disease. As also the names of officers who were distinguished by brevets, and the names of others recommended. Together with the orders for collecting the remains of the dead in Florida, and the ceremony of interment at St. Augustine, East Florida, on the fourteenth day of August, 1842. By John T. Sprague, Brevet Captain, Eighth Regiment U. S. Infantry. *New-York: D. Appleton & Company,* 200 *Broadway. Philadelphia: Geo. S. Appleton,* 148 *Chesnut-street.* M DCCC XLVIII. 8vo, pp. 16, (2), 17–557. 5 plates, 5 portraits and folded map.

B., BA., C., CU., H., HEH., HSP., MINNHS., NYH., NYP., WHS., Y. 89686

Also: Documents respecting Capt. Sprague's book, relating to the Seminole War. [*Washington?* 1848.] 8vo, pp. 23. NYH. Caption title.

SPRAGUE. The Texas Treason. A Paper read before the New-York Historical Society, June 25, 1861, by Major J. T. Sprague . . . [*New-York: G. Putnam.* 1864.] 8vo, pp. 109–142.

C. 89687

A separate from the supplement to the "Rebellion Record," vol. I. For another issue, *see* the following title.

SPRAGUE. The Treachery in Texas, the Secession of Texas, and the Arrest of the United States Officers and Soldiers serving in Texas. Read before the New-York Historical Society, June 25, 1861. By Major J. T. Sprague, U. S. A. *New-York: Printed for the Society. Press of the Rebellion Record.* 1862. 8vo, pp. (2), 109–142.

AAS., C., HEH., HSP., M., NYH., NYP., UP., WHS., Y. 89688

A separate from the supplement to the "Rebellion Record," vol. I. For another issue, *see* the preceding title.

SPRAGUE (Joseph E.). An Address delivered before the Salem Charitable Mechanic Association, on their Fourth Anniversary, July 4, 1821, in the North Meeting House. By Joseph E Sprague, Esq. . . . *Published by W. Palfray, Jr. Salem*—1821. 8vo, pp. 21.

B., BA., M., NYP. 89689

SPRAGUE. An Eulogy on John Adams and Thomas Jefferson, pronounced August 10, 1826, at the Request of the Town of Salem. By Joseph E. Sprague. . . . *Salem. Printed by Warwick Palfray, Jun.* 1826. 8vo, pp. 48.

AAS., B., BA., C., H., HEH., M., NYH., NYP., WHS. 89690

Also included in a "Selection of Eulogies . . . in honor of . . . John Adams and Thomas Jefferson," *Hartford*, 1826, our no. 258, vol. I. AAS., C., NYP., Y.

SPRAGUE. An Oration, delivered at Salem, on the Fourth of July, 1810. By Joseph E. Sprague. . . . [*Salem:*] *Printed by Pool and Palfray:* 1810. 8vo, pp. 24.

AAS., B., BA., H., HEH., M., NYH., Y. 89691

SPRAGUE. An Oration, delivered in Salem, on the fifth of July, 1813, in commemoration of our Naval Victories, and National Independence. By Joseph E. Sprague, Esq. . . . *Salem: Printed by Warwick Palfray, Jun.* 1813. 8vo, pp. 17.

AAS., B., BA., C., H., HEH., M., NYH., NYP. 89692

SPRAGUE (L. H.). Green Spring, Ohio, with the analysis of its water, its medical character and effect . . . By L. H. Sprague . . . *Tiffin, O.: Tiffin Tribune Steam Job Printing Establishment.* 1870. 12mo, pp. 16. C. 89693

SPRAGUE (Lawrence). An Address, delivered in Hallowell, at the Consecration of Jerusalem Chapter, and Installation of its Officers, in presence of the Grand Chapter of Massachusetts, July 21, A. L. 5820. By Lawrence Sprague, P.M. *Hallowell: Printed by Companion S. K. Gilman.* 1820. 8vo, pp. 23. AAS. 89694

SPRAGUE (*Mrs.* Mary L[athrop]). Tribute to the Memory of Mrs. Mary L. Sprague, wife of W. B. Sprague, pastor of the Second Presbyterian Church in Albany. *Albany: Packard and Van Benthuysen, Printers.* 1837. 8vo, pp. 16.

NYH., NYP., UTS., Y. 89695

According to a note on p. 3, this is an "extract from a discourse by President [Eliphalet] Nott of Union College."

SPRAGUE (Peleg). An Address delivered before the Pilgrim Society of Plymouth, December 22, 1835. By Hon. Peleg Sprague. *Boston: Light and Stearns, 1 Cornhill.* 1836. 8vo, pp. 32.

AAS., B., BA., CU., H., HSP., M., NYH., NYP., WHS., Y. 89696

SPRAGUE. [Caption title on p. 4:] Argument at the close of the Petition of the Seekonk Branch Railroad Company, before the Hon. Committee on Railways and Canals of the General Court of Massachusetts, April 9th, 1838. By Hon. Peleg Sprague. [*Boston?* 1838.] 8vo, pp. 32. M. 89697

P. 1 begins: "The Petitioner in behalf of the Seekonk Branch Company is informed, that those opposed to the prayer of that petition are anxious to postpone the whole matter to the next session of the General Court. . . ."

SPRAGUE. The Argument of Peleg Sprague, Esq. before the Committee of the Legislature upon the memorial of Harrison G. Otis and others. February, 1839. *Boston: Published by Whipple & Damrell, No. 9 Cornhill.* 1839. 8vo, pp. (2), 22. AAS., B., BA., H., M., NYP. + Second Edition. [Same imprint, date and collation.] B., Y. + Third Edition. [Same imprint.] 1840. 8vo, pp. (2), 22. AAS., H., M., WHS. 89698

In the second and third editions, the date, "February, 1839" in the title is misprinted, "February, 1838."

SPRAGUE. Decisions of Hon. Peleg Sprague, in Admiralty and Maritime Causes, in the District Court of the United States for the District of Massachusetts. 1841–1861. *Philadelphia: T. & J. W. Johnson & Co., Law Booksellers and Publishers, No.* 535 *Chestnut Street.* 1861. [Verso of title:] *Pile & M'Elroy, Printers, Lodge St., Philadelphia.* 8vo, pp. 666.

AAS., H. (LAW.), NYBA. 89699

Compiled by F. E. Parker, and Charles Francis Adams, Jr., and revised by Judge Sprague. The title of vol. 2 follows:

Decisions of Hon. Peleg Sprague in Maritime, Admiralty, and Prize Causes in the District Court of the United States for the District of Massachusetts. 1854–1864. Vol. II. *Boston: Little, Brown, and Company,* 110 *Washington Street.* 1868. [Verso of title:] *Cambridge: Press of John Wilson and Son.* 8vo, pp. vi, 374. C., H(LAW.), NYBA. 89700

Compiled by John Lathrop. According to the preface, "In the early part of 1865, Judge Sprague retired from the Bench. This volume includes the most important of the decisions rendered by him subsequently to the publication of the first volume of his decisions, and some of a prior date."

SPRAGUE. Eulogy on John Adams and Thomas Jefferson, pronounced in Hallowell, July, 1826; at the request of committees of the towns of Hallowell, Augusta, and Gardiner. By Peleg Sprague. *Hallowell: Printed and published by Glazier & Co.* 1826. 8vo, pp. 22. AAS., BA., C., CU., H., M., P. + Second edition. [Same imprint, date, and collation.] AAS. 89701

Also included in a "Selection of Eulogies ... in honor of ... John Adams and Thomas Jefferson," 1826, no. 258, vol. I. NYP., Y.

SPRAGUE. Letters to the Chairman of the Judiciary Committee of the House of Representatives of the United States, from Judge Sprague of Massachusetts, and Mr. Comptroller Whittlesey, respecting an official statement by the latter, annexed to a report of the Judiciary Committee. *Boston:* 1852. *Eastburn's Press.* 8vo, pp. 38. AAS., B., BA., C., H., M., NYP. 89702

SPRAGUE. Mr. Sprague's Letter. To the Legislature of Maine: [Colophon:] *Advocate Office—Hallowell.* [*Washington.* 1833.] 12mo, pp. 11. B. 89703

Caption title. Signed and dated: "Peleg Sprague. Washington, Feb. 8th, 1833." Relates to an "invitation" from the legislature to resign his seat in the Senate.

SPRAGUE. Opinions of Judge Sprague in the Revere and Amy Warwick Prize Cases. [*Boston?* 1862?] 8vo, pp. 33. 89704

Title from the Boon catalogue, p. 345. According to "Decisions of Hon. Peleg Sprague in ... District Court of the United States for ... Massachusetts," vol. 2, 1868, the Revere case was tried in February, 1862, and four different prize cases concerning the Amy Warwick were tried in April and May of the same year.

SPRAGUE. An Oration, pronounced at Worcester, July 4, 1815. the Thirty-ninth Anniversary of American Independence. By Peleg Sprague, student at law. *Worcester: Printed by Henry Rogers.* 1815. 8vo, pp. 20. AAS., B., C., NYP. 89705

SPRAGUE. Remarks of the Hon. Peleg Sprague at Faneuil Hall, before the Citizens of Boston and its vicinity, upon the character and services of Gen. William Henry Harrison, of Ohio, the Whig

Candidate for the Presidency of the United States. Published by the Whig Republican Association of Boston. *Boston: John H. Eastburn, Printer, No.* 18 *State Street.* 1839. 8vo, pp. 16. AAS., BA. + [Same imprint and date.] 8vo, pp. 20.

AAS., B., C., CU., H., M., NYP. 89706

SPRAGUE. Reply of Judge Sprague of Massachusetts, to a Statement of Comptroller Whittlesey, annexed to a Report of the Judiciary Committee of the House of Representatives of the United States. *Boston:* 1852. *Eastburn's Press.* 8vo, pp. 10.

Signed: Peleg Sprague. M. 89707

SPRAGUE. Rights of Maine Defended. Speech of Hon. Peleg Sprague of Maine, in the United States Senate, on the decision of the King of the Netherlands. *Washington.* 1832. 8vo. 89708

Title from Williamson.

SPRAGUE. Speech of Mr. Sprague, in Senate of the United States. Feb. 2, 1830. [*Washington.* 1830.] 8vo, pp. 8. 89709

Caption title.

"Mr. Foot's resolution concerning the further survey and sale of the public lands being under consideration." Title from the B. catalogue card for a copy now missing.

SPRAGUE. Speech of Mr. Sprague, of Maine: delivered in the Senate of the United States, February 3d, 1830, in the Debate which arose upon Mr. Foote's Resolution relative to the Public Lands. *Washington: Printed by Peter Force, corner of Pennsylvania Avenue and Eleventh Street.* 1830. 8vo, pp. 23. AAS., C., M., UTS., WHS., Y. + *Washington: Published and sold at the Office of the National Journal, Peter Force, Print.* 1830. (*Third edition.*) 8vo, pp. 23. C., CU., M. 89710

For another edition, *see* no. 89712, below.

SPRAGUE. Speech of Mr. Sprague, of Maine: delivered in the Senate of the United States, 16th April, 1830, in Reply to Messrs. White, McKinley, and Forsyth, upon the subject of the Removal of the Indians. *Washington: Published at the Office of the National Journal. Peter Force, Print.* 1830. 8vo, pp. 36.

AAS., B., C., CU., H., HEH., HSP., M., NYH., NYP., WHS., Y. 89711

Also forms pp. 31–68 of "Speeches on the Passage of the Bill for the Removal of the Indians," *Boston,* 1830, no. 89222, vol. 22.

SPRAGUE. Speech of Mr. Sprague, of Maine, in Senate of the United States—Feb. 3, 1830. [*Washington.* 1830.] 8vo, pp. 16.

Caption title. BA. 89712

"Mr. Foot's Resolution concerning the further survey and sale of the public lands being under consideration." For other editions, *see* no. 89710, above.

SPRAGUE. Speech of Mr. Sprague, of Maine, on the Tariff Bill. Delivered in the House of Representatives, March 31, 1828. *Washington: Printed by Peter Force, corner of Eleventh Street and Pennsylvania Avenue.* 1828. 8vo, pp. 38. AAS., H., HSP., Y. 89713

SPRAGUE. Speech of Mr. Sprague, of Maine, upon the Arrangement of the Colonial Trade with Great Britain. Delivered in the Senate of the United States, on the 3d day of April, 1832. *Washington: Printed at the Office of Jonathan Elliot, Penn. Avenue.* 1832. 8vo, pp. 23. AAS., B., BA., M., NYP., UTS., WHS., Y. + Second Edition. [*Washington.* 1832.] 8vo, pp. 3–22.
CU., WHS. 89714

The second edition has caption title only, which reads the same as the title page of the first edition, but has, in addition, the heading: Second Edition.

SPRAGUE. Speech of Mr. Sprague, on the Removal of the Deposits; delivered in the Senate of the United States, January, 1834. *Washington: Printed by Gales and Seaton.* 1834. 8vo, pp. 22.
AAS., B., C., CU., M., NYP., WHS., Y. 89715

SPRAGUE. Speech of the Hon. Peleg Sprague, (of Maine,) on the Tariff. Delivered in the Senate of the United States, on the 22d of March, 1832, on Mr. Clay's Resolution in relation to the Tariff. *Washington: Printed at the Office of Jonathan Elliot, Penn. Avenue.* 1832. 8vo, pp. 20. AAS., B., BA., M., WHS. 89716

SPRAGUE. Speeches and Addresses, by Peleg Sprague, LL.D. *Boston: Phillips, Sampson and Company,* 13 *Winter Street.* 1858. [Verso of title:] *Press of the Franklin Printing House, Corner of Franklin and Hawley Streets, Boston.* 8vo, pp. (4), vii–viii, 486.
B., BA., C., H., NYH., NYP., UTS. 89717

SPRAGUE. What is Treason? A Charge, addressed by the Hon. Peleg Sprague, Judge of the U. S. District Court for the District of Massachusetts, to the Grand Jury, at the March term, A.D., 1863. Printed for the Union League. *Salem: Printed by Charles W. Swasey. April* 1863. 8vo, pp. 17.
B., BA., CU., H., M., MINNHS., NYH., UTEX., WHS., Y. 89718

Also: A Tribute to Judge Sprague. Remarks of Richard H. Dana, Jr., Esq., at a Dinner Given to the Officers of the "Kearsarge," In response to a Toast in honor of the Judiciary. Printed for Private Circulation by some of the Friends of Judge Sprague. *Boston: Alfred Mudge & Son, Printers,* 34 *School Street.* 1864. 8vo, pp. 16. AAS., H., Y.

SPRAGUE (T[imothy] Dwight), *ed.* The American Literary

Magazine.—Monthly— By T. Dwight Sprague. Vol. I. *Albany: Printed by Joel Munsell.* 1847. [On engraved title:] *Published by Burgess, Stringer & Co. New York.* 8vo, added engraved title page, and pp. iv, 256, (2), 269–330, (2), 335–392. Plate and 5 portraits. B., C., CU., H., MINNHS., NYP., UP., WHS., Y. 89719

The above volume contains six issues, July to December, 1847, a steel engraving being included in each number. Continued through vol. 5, the fifth being incomplete, containing only the numbers for July and August, 1849. Vols. 1 and 2 were published at Albany, and vols. 3–5 at Hartford. Y. has a complete file. *See* Union List of Serials, and Mott's "History of American Magazines," 1930, p. 347.

SPRAGUE (William), *b.* 1799, *d.* 1856. An Official Report, by William Sprague, Jr. one of the committee of the House of Representatives of Rhode-Isand, upon the subject of Masonry. *Providence: Printed at the office of the Daily Advertiser.* 1832. 8vo, pp. 23. B., HEH., MINNHS., NYH., WHS. 89720

According to Bartlett's "Bibliography of Rhode Island," 1864, p. 262, this was "Written by Geo. Turner, of Newport, and presented by ... Sprague as a minority report."

SPRAGUE (William) *b.* 1830, *d.* 1915. The Civil Tenure Act. Speech of William Sprague in the Senate of the United States, March 17, 1869. *New-York: John A. Gray & Green, Printers,* 16 & 18 *Jacob Street.* 1869. 8vo, cover title, and pp. 11. H., HEH., M., NYP., P., WHS. 89721

SPRAGUE. The Civil Tenure Act. Speech of William Sprague in the Senate of the United States, March 24 1869. [*Washington.* 1869.] 8vo, pp. 16. H. 89722

SPRAGUE. The Financial Condition. Speech of William Sprague in the Senate of the United States, March 15, 1869. *New-York: John A. Gray & Green, Printers,* 16 *and* 18 *Jacob Street.* 1869. 8vo, cover title, and pp. 13. B., BA., C., CU., HEH., M., NYP., P., WHS. 89723

SPRAGUE. National Affairs. Speeches of William Sprague in the Senate of the United States, March 15, 17, 24, and 30, and April 8, 1869. *New-York: John A. Gray & Green, Printers,* 16 & 18 *Jacob Street.* 1869. 8vo, pp. (2), 13, 11, 16, 12, 31, addenda 7. B., CU., H., M., NYP., P. 89724

A reissue, with a collective title page, of the three preceding titles and of "The National Currency," and "The Tax Bill," below.

SPRAGUE. The National Currency. Speech of William Sprague in the Senate of the United States, March 30, 1869. *New-York:*

John A. Gray & Green, Printers, 16 & 18 *Jacob Street.* 1869. 8vo, cover title, and pp. 12. C., CU., NYP., P., WHS. 89725

SPRAGUE. Remarks of Hon. William Sprague, of Rhode Island, on the bill to extend the time for the withdrawal of goods for consumption from public store and bonded warehouse; delivered in the Senate of the United States, February 13, 1866. *Washington: Printed at the Congressional Globe Office.* 1866. 8vo, pp. 8.

Title supplied by Willard O. Waters. HEH. 89726

SPRAGUE. Statue of Roger Williams. Remarks of Hon. William Sprague, upon the presentation of the statue of Roger Williams, by the State of Rhode Island, to the people of the United States, delivered in the Senate, January 9th, 1872. [*Washington.* 1872.] 8vo, pp. 4. WHS. 89727

Caption title supplied by Annie A. Nunns.

SPRAGUE. The Tax Bill. Speech of William Sprague in the Senate of the United States, April 8, 1869. *New-York: John A. Gray & Green, Printers,* 16 & 18 *Jacob Street.* 1869. 8vo, cover title, and pp. 31. C., CU., HEH., NYP., WHS. 89728

SPRAGUE (William Buell). An Address delivered at West Springfield, August 25, 1856, on occasion of the one hundredth anniversary of the ordination of the Rev. Joseph Lathrop, D.D. By William B. Sprague, D.D., his colleague and successor in the pastoral office. *Albany: Van Benthuysen, Printer,* 407 *Broadway,* 1856. 8vo, pp. (2), 55. B., C., M., NYP., UP., UTS., Y. + With an Appendix. *Springfield, Mass.: Samuel Bowles & Company, Printers.* 1856. 8vo, (2), 102.

AAS., B., BA., C., CU., M., MINNHS., NYH., NYP., P., WHS. 89729

Cover title of the Springfield edition: "Proceedings on occasion of the one hundredth anniversary of the ordination of the Rev. Joseph Lathrop, D.D., at West Springfield, Mass. 1856." The proceedings form pp. 57–102.

SPRAGUE. Annals of the American Pulpit; or commemorative notices of Distinguished American Clergymen of various denominations, from the early settlement of the country to the close of the year eighteen hundred and fifty-five. With historical introductions. By William B. Sprague . . . *New-York: Robert Carter & Brothers,* 530 *Broadway.* 1857 [–1869]. 9 vols., 8vo, pp. xxvii, 723, frontispiece portrait; viii, 778; xxi, 632, frontispiece portrait; vi, 836; xxi, 822, frontispiece portrait; xxiii, 860, frontispiece portrait; xxvii, 848, frontispiece portrait; xxv, 578, frontispiece por-

trait; (6), iii–xii, 216, (6), iii–xiv, 242, ix, blank verso, (1), blank verso, 134, (1), blank verso, xii, 172, viii, (1), blank verso, 89, blank verso, (1), frontispiece portrait.

AAS., B., BA., C., CU., GTS., H., HEH., HSP., M., MINNHS., NYH., NYP., UTS., WHS., Y. 89730

On verso of title of vol. 9: *Cambridge: Presswork by John Wilson and Son.*

Contents: vols. 1–2, Trinitarian Congregational; vols. 3–4, Presbyterian; vol. 5, Episcopalian; vol. 6, Baptist; vol. 7, Methodist; vol. 8, Unitarian Congregational; vol. 9, Lutheran, Reformed Dutch, Associate, Associate Reformed, and Reformed Presbyterian.

The individual volumes were apparently reissued separately at various dates according to the demand. For example, the AAS. copy of vol. 7 is dated 1856, while copies of the same volume at NYP. are dated 1861 and 1865.

Beside the separate issues of volumes with the general title page, several, if not all, of the parts relating to different churches were also issued separately with individual title pages, *e. g.* "Annals of the American Presbyterian Pulpit." Copies of these independent volumes have been located as follows: Presbyterian, H.; Episcopal, H., NYP.; Baptist, H.; Methodist, H.; Unitarian, NYP.; Reformed Dutch, NYP. "Annals of the Lutheran Pulpit," and a volume for the Associate, Associate Reformed, and Reformed Presbyterian denominations have been advertised in booksellers' catalogues.

In the American Catalogue, 1876, are listed a new edition, 1865–73, in 9 volumes, and one in 11 volumes, both published by Carter.

SPRAGUE. Catalogue of the Library of Wm. B. Sprague, D.D., . . . comprising a large assortment of standard books in the various departments of literature, many valuable theological works, illustrated books, &c., &c. To be sold by auction at the Clinton Hall Book Sale Rooms and Art Galleries. Leavitt, Strebeigh & Co., auctioneers. . . . June 22, 23, and 24. . . . [*New York.* 1870.] 8vo, pp. 84. AAS., NYH. 89731

The concluding portion of the library was sold at the auction rooms of Bangs & Co., May 22–23, 1878.

SPRAGUE. Collection of Original Manuscripts made by the late Rev. Dr. William B. Sprague. This pamphlet is printed for private distribution among those interested in such a collection of papers as is here described. Further information may be obtained by addressing Edward E. Sprague, 115 Broadway, New York City. 1876. [Verso of title:] *Press of John Polhemus,* 102 *Nassau Street, New York.* 8vo, pp. 15. AAS., NYH., NYP., UTS., Y. 89732

J. C. Fitzpatrick states that the collection was bought by Simon Gratz, and "finally came to rest" in the library of the Historical Society of Pennsylvania. *See* the bicentennial edition of the "Writings" of Washington, 1931, vol 1, pp. xlix–l.

SPRAGUE. A Discourse addressed to the Alumni of the Princeton Theological Seminary, April 30, 1862, on occasion of the Completion of its First Half Century. By William B. Sprague, D.D. With an Appendix, containing Notices of the other Commemora-

tive Exercises. *Albany: Steam Press of Van Benthuysen.* 1862. 8vo, pp. 72.

AAS., B., BA., C., CU., GTS., H., M., NYH., NYP., UTS., WHS. 89733

Cover title: The Princeton Semi-Centennial Jubilee, MDCCCLXII.

SPRAGUE. A Discourse, delivered February 25, 1849, on the Completion of a Century from the Organization of the Congregational Church in Andover, Connecticut. By William B. Sprague, D.D. Pastor of the Second Presbyterian Church, Albany. *Albany: Printed by C. Van Benthuysen.* 1849. 8vo, pp. 32.

AAS., B., BA., M., MINNHS., NYH., Y. 89734

Cover title: Centennial Discourse, at Andover, Connecticut.

SPRAGUE. An Historical Discourse, delivered at West Springfield, December 2, 1824, the Day of the Annual Thanksgiving. By William B. Sprague, Pastor of the First Church in West Springfield. . . . *Hartford: Printed by Goodwin & Co.* 1825. 8vo, pp. 91.

AAS., BA., C., H., HEH., M., MINNHS., NYH., UTS., WHS., Y. 89735

The appendix, pp. 45–91, contains much additional historical and biographical information relating to the locality. J. N. Bagg, the historian of West Springfield, made voluminous MS. additions in his copy of the Discourse. Through the courtesy of his son, E. N. Bagg, of Springfield, photostat reproductions of these notes were procured and bound in the AAS. copy of the work.

SPRAGUE. Lectures on Revivals of Religion; by William B. Sprague . . . With an Introductory Essay by Leonard Woods, D.D. Also an Appendix, consisting of Letters from the Reverend Doctors Alexander, Wayland, Dana, Miller, Hyde, Hawes, M'Dowell, Porter, Payson, Proudfit, Neill, Milledoler, Davis, Lord, Humphrey, Day, Green, Waddel, Griffin, and Rev. C. P. McIlvaine. *Published by Webster & Skinners, O. Steele, and W. C. Little, Albany; J. P. Haven and J. Leavitt, New-York; Towar & Hogan, Philadelphia; and Crocker & Brewster, Boston. Packard & Van Benthuysen, Printers, Albany.* 1832. 8vo, pp. (2), xxxii, 287, 165. AAS., H., NYP., Y. + Second Edition, with additional letters. *New York: Daniel Appleton & Co.,* 200 *Broadway,* M DCCC XXXIII. [Verso of title:] *Sleight & Van Norden, Print.* 12mo, [illegible]p. advertisements (2), ix, blank verso, ix–xxviii, 400.

AAS., GTS., H., NYP., UTS., Y. 89736

The appendix contains accounts of specific revivals. The additional letters in the second edition are from Thomas De Witt, Mark Tucker, and Charles Coffin.

SPRAGUE. Lectures on Revivals of Religion. By William B. Sprague . . . With an Introductory Essay, by the Rev. George Redford, A.M. and the Rev John Angell James. *Glasgow: Printed for*

William Collins; Oliver & Boyd, Wm. Whyte & Co. and Wm. Oliphant, Edinburgh; W. F. Wakeman, and Wm. Curry, Jun. & Co. Dublin; Whittaker, Treacher, & Arnot; Hamilton, Adams, & Co. and Simpkin & Marshall, London. MDCCCXXXII. [Verso of title:] *Printed by W. Collins and Co. Glasgow.* 12mo, pp. (2), v–xciv, 25–455. NYP. 89737

Contains an appendix, with the same 20 letters as in the first American edition, and with the "Introductory Essay" by Leonard Woods, which appeared at the beginning of the American editions.

SPRAGUE. The Life of Jedidiah Morse, D.D. By William B. Sprague . . . *New York: Anson D. F. Randolph & Company,* 770 *Broadway, Cor. 9th St.* [Verso of title:] *Robert Rutter, Binder,* 84 *Beekman Street, N. Y. Edward O. Jenkins, Printer and Stereotyper,* 20 *North William St., N. Y.* [*cop.* 1874.] 12mo, pp. viii, 333. Frontispiece portrait, and 2 plates.

B., BA., CU., H., M., MINNHS., NYH., NYP., UTS., Y. 89738

According to the preface, "This Memoir was prepared several years ago at the request of the late sons of Dr. Morse. Owing to a delay in the preparation of letters of reminiscences by them, it was not ready for publication before their death. These letters, as found among their papers, are now furnished to me by Dr. Morse's grandson, Mr. Richard C. Morse, and make part of this volume."

SPRAGUE. Memoir of Mrs. John V. L. Pruyn, by W. B. Sprague, D.D. *Albany: Munsell & Rowland,* 78 *State Street.* 1[illegible]9. 8vo, pp. 29. [illegible] 89739

According to the Munsell Catalogue, 1872, 50 copies were printed.

See also "Memorials of Mrs. John V. L. Pruyn," no. 66415, vol. 16, in which this memoir forms pp. 7–37. H., NYH., NYP., UTS., Y.

SPRAGUE. Memoir of the Rev. Edward D. Griffin, D.D. Compiled chiefly from his own writings. By William B. Sprague . . . *Albany: Printed by Packard, Van Benthuysen & Co.,* 1838. 8vo, pp. (4), 270. Frontispiece portrait. NYH., NYP. + *New-York: Taylor & Dodd, Theological and Sunday School Booksellers, Corner of Park Row and Spruce Street.* 1839. 8vo, pp. (4), 270. Frontispiece portrait. M., NYH., NYP., UTS., WHS., Y. 89740

There are two issues of the Albany edition of 1838, both with the copyright of Halsted & Voorhees, in the Southern District of New York. In the first issue the notice is a slip pasted on the verso of the title, NYP. and in the second it is printed on the leaf itself, NYH.

Also prefixed to the editions of Griffin's "Sermons," 1838 and 1839.

SPRAGUE. Memoirs of the Rev. John McDowell, D.D., and the Rev. William A. McDowell, D.D. By William B. Sprague . . . *New York: Robert Carter & Brothers.* 1864. 12mo, pp. vii, blank verso, (2), 305. Frontispiece portrait.

AAS., BA., H., NYH., NYP., P., UTS., WHS., Y. 89741

SPRAGUE. An Oration commemorative of the late General Lafayette, pronounced before the military and civic societies of the City of Albany, in the South Dutch Church, July 24, 1834. By William B. Sprague ... *Albany: Printed by Packard and Van Benthuysen.* 1834. 8vo, pp. 34.

AAS., B., BA., C., CU., H., M., MINNHS., NYH., NYP., WHS., Y. 89742

SPRAGUE. Our Triennial Catalogue. A Discourse, addressed to the alumni of Yale College, at their annual meeting, July 25, 1860. By William B. Sprague, D.D. *Albany: Printed by C. Van Benthuysen.* 1860. 8vo, pp. 76.

AAS., B., BA., C., H., M., NYH., NYP., UTS., Y. 89743

SPRAGUE. A Sermon, delivered on Sabbath morning, Jan. 4, 1846, containing Sketches of the History of the Second Presbyterian Church and Congregation, Albany, during thirty years from the period of their organization. By their Pastor, William B. Sprague ... *Albany: Erastus H. Pease.* 1846. [Verso of title:] *J. Munsell, Printer.* 8vo, pp. 43.

AAS., B., BA., H., HEH., M., MINNHS., NYH., NYP., UTS., WHS., Y. 89744

Also the following works of secondary importance arranged chronologically by the date of printing, and alphabetically under each year:

The Duty of a Christian Minister explained and enforced: a Sermon, delivered at the Installation of the Rev. Orin Fowler, as Pastor of the Congregational Church and Society in Plainfield; March 1, 1820. ... *Hartford: Printed by Lincoln & Stone.* 1820. 8vo, pp. 32. AAS., B., UTS., Y.

A Sermon, preached January 3, 1821, at the Interment of the Reverend Joseph Lathrop, D.D. Senior Pastor of the First Church in West-Springfield. ... *Hartford: Printed by S. Lincoln.* M DCCC XXI. 8vo, pp. 34. AAS., B., BA., H., M., NYH., UTS., WHS., Y.

A Sermon, preached May 15, 1821. At the Interment of Mrs. Elizabeth Lathrop, Relict of the Rev. Joseph Lathrop, D.D. ... *Springfield: A. G. Tannatt & Co. Printers.* MDCCCXXI. 8vo, pp. 24. AAS., H., HEH., M., NYH., WHS., Y.

The Tribute of a Mourning Husband. A Sermon, delivered at West-Springfield, July 1, 1821, the Sabbath after the interment of Mrs. Charlotte E. Sprague, by her bereaved husband, William B. Sprague. *New-York: Wiley and Halsted* 3, *Wall-Street.* 1821. 8vo, pp. 27. AAS., H., NYH., Y.

The Danger of Evil Company: A Sermon, preached in West Springfield, March 30th, 1823. ... *Boston: Wells and Lilly, Court-Street.* 1823. 8vo, pp. 35. H., NYH., NYP., UTS., WHS., Y.

A Sermon, preached in Springfield, August 28, 1823; at the Annual Meeting of the Bible Society, the Foreign Missionary Society, and the Education Society, of the County of Hampden. ... *Springfield: Published at the Journal Office. William H. Cooke, Printer.* 1823. 8vo, pp. 30. AAS., H., HEH., NYP., UTS., Y.

The Claims of Past and Future Generations on Civil Rulers. A Sermon, Preached at The Annual Election, May 25, 1825. Before His Honor Marcus Morton, Esq. Lieutenant Governor, the Honorable Council, and the Legislature of Massachusetts.

... *Boston: Printed by True and Greene, Printers to the State.* 1825. 8vo, pp. 36. AAS., B., BA., CU., H., M., MINNHS., NYH., NYP., UTS., WHS., Y.

A Sermon delivered at the Ordination of the Reverend Wales Tileston, to the Pastoral Care of the Congregational Church in Charlemont, March 16, 1825. ... *Hartford: Printed by Goodwin & Co.* 1825. 8vo, pp. 24. AAS., B., C., NYP., UTS.

The purpose of God in afflicting Ministers: a Sermon, preached at South Hadley, April 30, 1826, the Sabbath immediately succeeding the death of Mrs. Abigail E. Boies, wife of the Reverend Artemas Boies. ... *Hartford: Printed by Goodwin & Co.* 1826. 8vo, pp. 24. B., BA., NYH., NYP., UTS., Y.

Wicked Men ensnared by themselves. A Sermon preached, December 16, 1825, in the Second Parish of West Springfield, at the Interment of Samuel Leonard, and Mrs. Harriet Leonard, his wife; the former of whom murdered the latter, and then committed suicide. With an Appendix containing an account of the horrid transaction. ... *Springfield: Tannatt & Co. Printers.* 1826. 8vo, pp. 44. BA., H., HEH., M., Y. + Second Edition. [Same imprint, date and collation.] AAS., NYH. + Third Edition. [Same imprint, date and collation.] B.

Character of Jesus Christ. A Sermon delivered June 13, 1827, before the Hampden Association of Ministers ... *Hartford: Printed by Goodwin & Co.* 1827. 8vo, pp. 31. BA., HEH., NYH., NYP., UTS., Y.

The Gospel the Wisdom of God. A Sermon preached at Salem, February 14, 1827, at the Ordination of the Rev. John P. Cleaveland, as Pastor of the Tabernacle Church. ... *Salem: Published by Whipple and Lawrence. T. R. Marvin, Printer, Boston.* 1827. 8vo, pp. 39, (1). AAS., B., BA., CU., H., M., NYH., NYP., UTS., Y.

Intemperance, a just cause for alarm and exertion. A Sermon, preached at West Springfield, April 5th, 1827, the day of the Annual Fast. ... *New-York: Printed by J. Seymour, John-Street.* 1827. 8vo, pp. 26. AAS., BA., H., HEH., M., UTS., Y.

Religious Celebration of Independence: a Discourse delivered at Northampton, on the Fourth of July, 1827. ... *Hartford: Printed by Goodwin & Co.* 1827. 8vo, pp. 29. H., M., MINNHS., NYH., NYP., UTS., Y.

An Address delivered in the South Dutch Church, Albany, October 6, 1829, on the Anniversary of the County Sabbath School Union. *Albany.* 1829. 12mo, pp. 21. AM.CONG.ASS., BM. Title from Dexter's Yale Graduates, vol. 6, p. 804.

Causes of an Unsuccessful Ministry: Two Sermons, addressed to the Second Presbyterian Congregation in the city of Albany, August 30, 1829; the Sabbath immediately succeeding the author's induction as their pastor. ... *Albany: Printed by Packard and Van Benthuysen.* 1829. 8vo, pp. 49. B., BA., NYP., UTS., WHS., Y.

Power of Divine Truth. A Sermon preached at Greenfield, January 21, 1829, at the ordination of the Reverend Caleb Sprague Henry, as pastor of the Second Congregational Church in that place. ... *Hartford, Printed by Philemon Canfield.* 1829. 8vo, pp. 30. M., NYP., UTS., Y.

A Sermon preached at West Springfield, on the resignation of the author's pastoral charge, July 26, 1829. ... *Boston: T. R. Marvin, Printer, 32, Congress Street.* 1829. 8vo, pp. 39. B., H., M., NYH., UTS., Y.

A Sermon preached January 14, 1829, at the Dedication of the new house for public worship, erected by the Evangelical Congregational Church and Society in Barre; and at the Ordination of the Rev. John Storrs, as their Pastor. ... *Hartford, Hudson and Skinner, Printers.* MDCCCXXIX. 8vo, pp. 32. AAS., B., HEH., NYP., WHS.

A Discourse delivered at Castleton, May 27, 1830, at the opening of the Vermont Classical Seminary. ... *Albany: Printed by Packard and Van Benthuysen.* 1830. 8vo, pp. 27, (1). B., H., M., NYH., NYP., UTS., Y.

A Sermon, addressed to the Second Congregational Society, in Greenwich, Connecticut, September 1, 1830, at the installation of the Reverend Joel Mann, as their Pastor. ... *Albany: Printed by Packard and Van Benthuysen.* 1830. 8vo, pp. 22. AAS., B., BA., NYP., UTS.

A Sermon, addressed to the Second Presbyterian Congregation in Albany, on the Fourth of July, 1830. . . . *Albany: Printed by Packard and Van Benthuysen.* 1830. 8vo, pp. 17. AAS., B., C., M., NYH., NYP., UTS., Y.

A Discourse, delivered on Sabbath evening, March 17, 1833, in St. Peter's Church, in aid of the Albany Apprentices' Library, at the request of the Trustees. . . . *Albany: Printed by Hosford and Wait.* 1833. 8vo, pp. (2), 25. AAS., B., BA., NYP., Y.

A Sermon delivered in the Second Presbyterian Church in the city of Albany, June 2, 1833, the Sabbath immediately succeeding the death of Mr. John Bulkley, aged nineteen years, member of the Senior Class in Amherst College. . . . *Albany: Printed by Hosford and Wait.* 1833. 8vo, pp. (4), 3–25. B., HEH., NYH., NYP., Y.

A Sermon, preached at the Dedication of the New Congregational Church, in Andover, Connecticut, October 28, 1833. . . . *Albany: Printed by Packard and Van Benthuysen.* 1833. 8vo, pp. 26. AAS., M., NYP., Y.

A Sermon preached in the Second Presbyterian Church, Albany, Sabbath evening, May 11, 1834, and repeated, by special request, on the ensuing Tuesday evening, in the Second Reformed Dutch Church, in behalf of the Polish Exiles lately arrived in this Country. . . . *Albany: Printed by Packard and Van Benthuysen.* 1834. 8vo, pp. (4), 16. AAS., B., M., NYP., UTS., Y.

Danger of being over wise. A Sermon preached June 7th, 1835, in the Second Presbyterian Church in Albany. . . . *Albany: Printed by Packard and Van Benthuysen.* 1835. 8vo, pp. 27. B., NYH., NYP., UTS., Y. Relates to the exclusion of wine from the Lord's Supper. For a review of this sermon, *see* Sargent (L.M.), no. 77007, vol. 18. AAS., GTS., H., M. *See* also the two following titles.

Dr. Sprague's Appeal to the Public in relation to the charges made against him in Zion's Herald: together with the Resolutions adopted at a meeting of the Second Presbyterian Congregation in Albany, in defence of their pastor. Originally published in the three Albany daily papers. *Albany: Printed by Packard and Van Benthuysen.* 1835. 8vo, pp. 12. NYP., Y.

Dr. Sprague's Reply to Professor Stuart's Letter addressed to him through the American Temperance Intelligencer of August, 1835, relative to his late Sermon on the Exclusion of Wine from the Lord's Supper. *Albany: Printed by Packard and Van Benthuysen.* 1835. 8vo, pp. 29. AAS., B., H., NYH., NYP., UTS., WHS., Y. Relates to Sprague's sermon, "Danger of being over wise," preached June 7th, 1835, *see* above.

Religious Ultraism: a Sermon delivered August 25, 1835, at the Installation of the Rev. John H. Hunter, as Pastor of the First Congregational Church in West Springfield, Massachusetts. . . . *Albany: Printed by Packard and Van Benthuysen.* 1835. 8vo., pp. 47. AAS., B., NYH., NYP., UTS., Y.

Correspondence, &c. between E. C. Delavan and the Rev. Dr. Sprague. Albany, January 10, 1837. To the Friends of Temperance in the State of New-York. [*Albany?* 1837.] 8vo, pp. 8. BA.

A Sermon addressed to the Second Presbyterian Congregation in Albany, April 23, 1837, the Sabbath after the interment of Mrs. Ruth Savage, wife of the Hon. John Savage, late Chief Justice of the state of New-York. . . . *Albany: Packard & Van Benthuysen, Printers.* 1837. 8vo, pp. 20. B., NYH., NYP., UTS., WHS., Y.

A Sermon, delivered March 22, 1837, at the Ordination and Installation of the Rev. Montgomery T. Goodale, as Pastor of the Presbyterian Church in Amsterdam Village. . . . *Albany: Printed by Packard & Van Benthuysen.* 1837. 8vo, pp. 12. AAS., B., NYP.

An Address delivered on the evening of December 4, 1838, before the Young Men's Association for Mutual Improvement in Albany, as introductory to their Annual Course of Lectures. . . . *Albany: Printed by Alfred Southwick, Elm Tree Press, corner of State and North Pearl-Streets.* 1838. 8vo, pp. 30. AAS., B., CU., HEH., M., NYP., WHS.

A Sermon addressed to the Second Presbyterian Congregation in Albany, March 4, 1838, the Sabbath after intelligence was received that the Hon. Jonathan Cilley, Member of Congress from Maine, had been murdered in a Duel with the Hon. William J. Graves, Member from Kentucky. . . . *Albany: Printed by Packard and Van Benthuysen.* 1838. 8vo, pp. (2), 15. AAS., B., H., M., NYP., Y. ✝ *Albany: Printed by Joel Munsell,* 1838. 8vo, pp. 16. BA., GTS., H., HEH., M., NYH., NYP., U.CHIC., WHS., Y. In the title of the second edition listed above, the word "shot" is substituted for "murdered."

Religion and Rank: a Sermon addressed to the Second Presbyterian Congregation in Albany, February 3, 1839, the Sabbath immediately succeeding the funeral of the Hon. Stephen Van Rensselaer. . . . *Albany: Printed by Packard, Van Benthuysen and Co.* 1839. 8vo, pp. 33. AAS., B., BA., C., M., NYP., UTS., WHS., Y.

A Sermon delivered December 19, 1838, at the Ordination of the Rev. A. Augustus Wood, as Pastor of the First Congregational Church, West-Springfield. . . . *Albany: Printed by Packard, Van Benthuysen & Co.* 1839. 8vo, pp. 31. AAS., B., HEH., NYH., NYP., UTS., Y.

A Mind in Ruins. A Sermon occasioned by the death of Richard Marvin, Esq. and addressed to the Second Presbyterian Congregation in Albany, August 23, 1840, the Sabbath immediately succeeding his interment. . . . *Albany: Printed by Charles Van Benthuysen.* 1840. 8vo, pp. 24. AAS., B., BA., NYH., NYP.

Voice of the Rod: A Sermon, delivered at Albany, May 14, 1841, the day of the National Fast, occasioned by the death of the late William Henry Harrison, President of the United States. . . . *Albany: Printed by C. Van Benthuysen.* 1841. 8vo, pp. 28. B., C., H., M., NYH., NYP., UTS., WHS.

An Address delivered August 16, 1843, before the Society of Phi Beta Kappa in Yale College. . . . *New Haven: Printed by B. L. Hamlen.* 1843. 8vo, pp. 48. AAS., B., BA., C., CU., H., HEH., M., MINNHS., NYP., P., UTS., Y.

A Sermon, addressed to the Fourth Presbyterian Congregation in Albany, on Sabbath evening, January 1, 1843, in consequence of the death of their pastor, Rev. Edward D. Allen. . . . With the Addresses delivered at the funeral. *Albany: Published by Erastus H. Pease, No. 82 State Street.* 1843. 8vo, pp. 62. AAS., B., BA., H., HEH., M., NYH., NYP., UTS., WHS., Y. According to the Munsell Catalogue, 1872, the above is a Munsell imprint.

A Sermon addressed to the Second Presbyterian Congregation in Albany, November 26, 1843, in consequence of the death of James M'Clure, Esq. . . . *Albany: Printed by C. Van Benthuysen and Co.* 1843. 8vo, pp. 33, blank verso, (1). AAS., B., NYH., NYP. The final unnumbered page contains a poem with heading: "Lines suggested by the death of James McClure. By Miss A. D. Woodbridge."

A Sermon delivered in connection with the anniversary of the Foreign Evangelical Society, in the Reformed Dutch Church, Lafayette Place, New-York, on Sabbath evening, May 7, 1843; and subsequently repeated, by request of said Society, in Albany and Philadelphia. . . . *New-York: Published by John S. Taylor & Co.* 145 *Nassau-Street.* 1843. [Verso of title:] *Hopkins & Jennings, Printers, University Press, No.* 111 *Fulton-Street, New-York.* 8vo, pp. 55. AAS., B., GTS., H., M., NYH., NYP., UTS., WHS., Y.

An Address delivered at the Close of the Annual Examination of the Young Ladies' Institute, Pittsfield, Mass. September 28, 1844. . . . *Pittsfield: E. P. Little, Publisher.* 1844. [Verso of title:] *G. Van Benthuysen and Co., Printers, Albany.* 8vo, pp. 32. AAS., M., NYP., UTS.

A Discourse on True Magnanimity, addressed particularly to Young Men, and delivered in the Second Presbyterian Church in Albany, February 25, 1844. . . . *Albany: Published by Erastus H. Pease.* 1844. [Verso of title:] *C. Van Benthuysen & Co's Print.* 8vo, pp. 56. B., C., NYH., NYP., UTS., WHS., Y.

A Discourse pronounced July 30, 1844, before the Philomathesian Society in Mid-

dlebury College. . . . *Albany: Erastus H. Pease,* 1844. [Verso of title:] *Printed by C. Van Benthuysen and Co.* 8vo, pp. 67. B., H., M., NYH., NYP., Y.

A Sermon on the danger of political strife, addressed to the Second Presbyterian Congregation, Albany, Oct. 13, 1844. . . . *Albany: Printed by Munsell and Tanner, No.* 58 *State Street.* 1844. 8vo, pp. 23. AAS., B., M., NYH., WHS., Y.

An Address, delivered April 11, 1845, in the Second Presbyterian Church, Albany, on occasion of the interment of Mr. William Davis, Misses Lucinda and Anna Wood, and Miss Mary Anne Torrey, who perished in the wreck of the Steam Boat Swallow, on the evening of the 7th. . . . *Albany: Erastus H. Pease, No.* 82 *State State* [sic]. 1845. [Verso of title:] *Printed by Munsell and Tanner, No.* 58 *State Street.* 8vo, pp. 30. HEH., M., NYH., NYP., Y. Pp. 25–30 comprise an appendix, giving an account of the disaster.

A Discourse delivered on Sabbath evening, August 17, 1845, before the Mills Society of Inquiry, and the Theological Society, of Williams College. . . . *Albany: Printed by C. Van Benthuysen and Co.* 1845. 8vo, pp. 58. B., NYH., UTS., Y.

Les Oracles vivants, par William B. Sprague, D.D., pasteur presbytérien à Albany. *A Paris, chez Delay, rue Tronchet,* 2. *A Toulouse, chez Tartanac, rue du Collége-Royal,* 14. 1845. [Verso of title:] *Publié par la Société de livres religieux de Toulouse. Toulouse, Impr. de A. Chauvin et comp., rue des Couteliers.* 18mo, pp. 62. NYP., Y. At end: "Ce discours a été prononcé à l'anniversaire de la Société Biblique de New-York, en 1841."

A Sermon delivered April 22, 1845, at the opening of the new Church, erected by the First Presbyterian Congregation, Lansingburgh. . . . *Lansingburgh.* [*N. Y.*] *Published by Pelatiah Bliss.* 1845. 8vo, pp. 44. AAS., HEH., NYP., UTS., WHS., Y.

A Sermon delivered August 27, 1845, at the Installation of the Rev. Malcolm N. McLaren, as Pastor of the First Presbyterian Church, Rochester. . . . *Albany: Printed by C. Van Benthuysen and Co.* 1845. 8vo, pp. 51. AAS., B., HEH., NYH., NYP., UTS., Y.

A Sermon preached in the Second Presbyterian Church, Albany, February 9, 1845, the Sabbath immediately succeeding the Death of Mrs. Oliver S. Strong, of Jersey City, daughter of Archibald McIntyre, Esq. of Albany . . . *Albany: Printed by C. Van Benthuysen and Co.* 1845. 8vo, pp. 32. AAS.

An Address delivered at the opening of the Brooklyn Female Academy, on Monday evening, May 4, 1846. . . . *Albany: Erastus H. Pease.* 1846. [Verso of title:] *J. Munsell, Printer.* 8vo, pp. 26. AAS., B., C., CU., H., M., NYH., NYP., Y.

An Address delivered August 5, 1846, before the Hermean Society of Geneva College. . . . *Albany: Erastus H. Pease.* 1846. 8vo, pp. 38. NYP., WHS. + [Same title and imprint, and on verso of title:] *C. Van Benthuysen and Co's Print.* 8vo, pp. 38. B., M., NYP. + *Albany: Printed by C. Van Benthuysen and Co.* 1846. 8vo, pp. 38. H., UTS.

A Discourse delivered on Sabbath evening, July 19, 1846, before the Theological Society of Union College. . . . *Albany: Printed by C. Van Benthuysen and Co.* 1846. 8vo, pp. 51. B., NYH., Y.

An Address delivered on the evening of the Twenty-second of February, MDCCCXLVII. Before the Young Men's Association of the City of Albany. . . . *Albany: Printed by Joel Munsell.* 1847. 8vo, pp. 51. AAS., B., BA., C., CU., H., HEH., NYH., NYP., UTS., Y.

The Annual Sermon, preached before the American Society for meliorating the condition of the Jews, on May 9, 1847, in the Presbyterian Church, Mercer St., New York. . . . *Middlebury: Justus Cobb, Printer.* 1847. 8vo, pp. 22. BA., Y. Issued with G. S. Faber's "Sermon, preached before the London Society for the promotion of Christianity amongst the Jews," *Middlebury,* 1847, with cover title: "Two Sermons, on the promotion of Christianity amongst the Jews . . ." For a New York edition, *see* Sermon, below.

A Discourse commemorative of the Rev. Thomas Chalmers, D.D., delivered in the

Second Presbyterian Church, Albany, on Sabbath evening, June 27, 1847 ... with a letter from Dr. Chalmers to an American clergyman. *Albany: Published by Erastus H. Pease & Co., and W. C. Little & Co.* 1847. [Verso of title:] *Albany, J. Munsell, Printer.* 8vo, pp. 47. AAS., B., BA., M., NYH., NYP., UTS., WHS., Y. + *John Johnstone, 15, Princes Street, Edinburgh; and 26, Paternoster Row, London.* MDCCCXLVII. [Verso of title:] *Edinburgh: Printed by John Johnstone, 104, High Street.* 8vo, pp. 24. NYP.

A Discourse occasioned by the death of the Hon. Silas Wright, late governor of the State of New-York; and delivered in the Second Presbyterian Church, Albany, Sept. 5, 1847. ... *Albany: E. H. Pease and Co., Publishers.* 1847. [Verso of title:] *C. Van Benthuysen's Print.* 8vo, pp. 25. B., H., HEH., MINNHS., NYP. + *Albany: Printed by C. Van Benthuysen.* 1847. 8vo, pp. 37. AAS., B., BA., H., M., NYP., UTS., Y.

A Sermon delivered in connection with the anniversary of the American Society for meliorating the condition of the Jews, in the Presbyterian Church, Mercer Street, New York, on Sabbath evening, May 9, 1847. ... *New-York: Published by the Society, 78 Nassau Street.* 1847. 8vo, pp. 24. B., BA., NYP., UTS., Y. Also issued in the "Twenty-fourth Report of the American Society for meliorating the ... Jews," 1847. For a Middlebury edition, *see* Annual Sermon above.

An Address at the Opening of the New Edifice for the Howard Sunday School on Sabbath evening, September 10th, 1848. ... With an appendix. *Philadelphia.* 1848. 16mo, pp. 48. B., C., H., HSP., NYH., WHS. Appendix: "Brief historical sketch of the Howard Sunday School, delivered by the Rev. J. H. Jones. ... Report of the Building Committee."

An Address, delivered before the Literary Societies of the Wesleyan University, Middletown, Connecticut, July 31, 1848. ... *Albany: Joel Munsell, Printer,* 1848. 8vo, pp. 56. AAS., B., BA., CU., H., M., MINNHS., NYH., NYP., US.BUR.EDUC., Y.

An Address, delivered in the Middle Dutch Church, Albany, at the funeral of Mrs. Jane Wyckoff, wife of the Rev. I. N. Wyckoff, D.D., Monday, January 31, 1847. ... *Albany: Printed by Joel Munsell.* 1848. 8vo, pp. 19. B., BA., M., NYH., NYP., WHS.

The Love of Money. A Discourse. ... *Zanesville, Ohio: Printed at the Office of the Evangelical Preacher.* 1848. 8vo, pp. 16. HEH.

An Address at the Dedication of the Hinsdale Academy, January 11, 1849. ... *Albany: C. Van Benthuysen, Printer.* 1849. 8vo, pp. 30. B., BA., H., M., NYH., UTS., Y.

An Address delivered July 24, 1849, before the United Literary Societies of Hamilton College. ... *Albany: Printed by C. Van Benthuysen.* 1849. 8vo, pp. 42. AAS., B., BA., C., H., M., UTS.

A Discourse commemorative of the late Hon. Ambrose Spencer, late Chief Justice of the state of New York: delivered in the Second Presbyterian Church, Albany, on Sabbath Evening, April 20, 1848. ... *Albany: Joel Munsell, Printer.* 1849. 8vo, pp. 34. B., BA., C., H., M., NYH., NYP., Y.

Also issued as pp. 45–78 of John C. Spencer's "Memorial of Ambrose Spencer," 1849.

A Discourse delivered on Sunday evening, March 25, 1849, in the Second Presbyterian Church, Albany, in consequence of the death of the Hon. Timothy S. Williams, late a member of the Senate of New-York. ... *Albany: Weed, Parsons & Co., Public Printers.* 1849. 8vo, pp. 39. AAS., B., BA., H., M., NYH., NYP., UTS., WHS., Y.

A Discourse, commemorative of the Rev. Samuel Miller, D.D., late Professor in the Theological Seminary at Princeton, delivered in the Second Presbyterian Church, Albany, on Sabbath evening, January 27, 1850. ... *Albany: Erastus H. Pease & Co.* 1850. [Verso of title:] *Van Benthuysen's Print.* 8vo, pp. 51. AAS., B., BA., H., M., MINNHS., NYH., NYP., UTS., WHS., Y. Pp. 49–51 contain a "List of Dr. Miller's Publications."

A Discourse delivered before the Phi Beta Kappa Society of Bowdoin College,

September 5, 1850. . . . *Albany: Charles Van Benthuysen, Printer.* 1850. 8vo, pp. 44. AAS., B., BA., H., M., NYH., NYP., UTS., Y.

A Discourse, delivered September 3, 1850, before the Porter Rhetorical Society, in the Theological Seminary at Andover. . . . *Albany: Gray & Sprague.* 1850. [Verso of title:] *C. Van Benthuysen, Printer.* 8vo, pp. 49. AAS., B., BA., H., M., NYP., UTS., Y.

A Discourse occasioned by the death of Justin Ely, Esq., and delivered in the First Congregational Church, West Springfield, September 30, 1850. . . . *Albany: Charles Van Benthuysen, Printer.* 1850. 8vo, pp. 28. AAS., GTS., M., NYH.

An Oration pronounced before the Phi Beta Kappa Society of Harvard University, July 17, 1851. . . . *Albany: Gray, Sprague & Co.* 1851. [Verso of title:] *Van Benthuysen's Print.* 8vo, pp. 60. AAS., B., BA., GTS., H., M., NYH., NYP., P., UP., UTS., Y.

A Sermon delivered October 12, 1851, the Sabbath morning after the death of Daniel Campbell. . . . *Albany: Charles Van Benthuysen, Printer. No.* 417 *Broadway.* 1851. 8vo, pp. 34. B., BA., H., M., NYH., UTS., Y.

A Discourse, delivered at Montpelier, on the evening of October 20, 1852, the Fortieth Anniversary of the Vermont Bible Society. . . . *Albany: E. H. Pease, & Co., Publishers.* 1852. [Verso of title:] *C. Van Benthuysen, Printer.* 8vo, pp. 31. AAS., B., UTS., Y. ✝ Together with the Society's Annual Report, etc. [Same imprint.] 8vo, pp. 56. NYH., NYP., WHS.

A Discourse delivered by request of the Executive Committee of the Board of Foreign Missions, Sabbath evening, May 2, 1852. In the Church on University Place, New York. . . . *New York: Printed by Edward O. Jenkins, No.* 114 *Nassau Street.* MDCCCLII. 8vo, pp. 22. AAS., B., UTS., Y.

A Sermon preached on Sabbath Afternoon, August 21, 1853, in Connection with the Funeral Solemnities of John Boardman, Ruling Elder in the Second Presbyterian Church, Albany. . . . *Albany: Charles Van Benthuysen, Printer, No.* 467 *Broadway.* 1853. 8vo, pp. 33. AAS., B., BA., H., M., NYH., UTS., WHS.

A Sermon addressed to the Second Presbyterian Congregation in Albany, Sunday Morning, August 27, 1854, on the completion of a Quarter of a Century from the commencement of the Author's Ministry among them. . . . *Albany: Charles Van Benthuysen, Printer.* 1854. 8vo, pp. 40. AAS., B., BA., GTS., H., M., MINNHS., NYH., NYP., UTS., WHS., Y.

A Sermon delivered at Dudley, Massachusetts, January 17, 1854, at the funeral of the Rev. Joshua Bates, D.D. . . . *Albany: Charles Van Benthuysen, Printer, No.* 407 *Broadway.* 1854. 8vo, pp. 40. AAS., B., C., H., M., NYH., NYP., UTS., WHS., Y.

A Sermon delivered at Johnstown, Nov. 3, 1854, at the funeral of the Rev. Hugh Mair, D.D. . . . *Albany: C. Van Benthuysen, Printer.* 1854. B., C., M., NYH., UTS.

A Sermon delivered in the Second Presbyterian Church, Albany, on Sabbath afternoon, July 20, 1854. Immediately after the Funeral of Mrs. Harriet Chapin, wife of Lyman Chapin, Esq. . . . *Albany: C. Van Benthuysen, Printer.* 1854. 8vo, pp. 32. AAS., B., BA., M., NYH., P., UTS., WHS., Y.

A Sermon delivered in the Second Presbyterian Church, Albany, on Sabbath morning, August 20, 1854; commemorative of the character of Mrs. Christina Lee, widow of the late Thomas Lee. . . . *Albany: C. Van Benthuysen, Printer.* 1854. 8vo, pp. 40. AAS., B., C., H., M., NYH., NYP., UTS., WHS., Y.

A Sermon delivered in the Second Presbyterian Church, Albany, September 3, 1854, the Sabbath immediately succeeding the funeral of the Hon. John Townsend. . . . With an appendix, illustrative of Mr. Townsend's life and character. *Albany: C. Van Benthuysen, Printer.* 1854. 8vo, pp. 26, 17. AAS., B., BA., H., M., NYH., UTS., Y. The final pp. 17 have caption title, "Memorial of John Townsend," and consist of a "collection of public notices." Also issued with the notices preceding the sermon, and title as follows: Memorial of John Townsend, consisting of public notices, together with a sermon by Rev. W. B. Sprague. *Albany: C. Van Benthuysen, printer.* 1854. 8vo, pp. 19, 3–26. AAS., NYP.

A Sermon delivered on Wednesday evening, June 21, 1854, at the installation of the Rev. E. Smalley, D.D., as pastor of the Second Presbyterian Church in Troy, by William B. Sprague. . . . With the charge to the pastor, by the Rev. E. E. Seelye, and the address to the people, by the Rev. E. Halley, D.D. *Troy, N. Y.: A. W. Scribner and Co., Printers, Cannon Place.* 1854. 8vo, pp. 48. AAS., B., UTS., Y.

A Sermon preached March 7, 1855, on occasion of the Ordination of the Rev. Theron H. Hawkes, and his Installation as Pastor of the First Congregational Church, in West Springfield, Mass. . . . *Albany: Charles Van Benthuysen, Printer,* 407 *Broadway.* 1855. 8vo, pp. 37. AAS., B., GTS., H., M., NYP., UTS., Y.

A Sermon preached on Sabbath morning, April 1, 1855, in the Second Presbyterian Church, Albany, on occasion of the death of Thomas Stamps, Esq. . . . *Albany: C. Van Benthuysen, Printer,* 407 *Broadway.* 1855. 8vo, pp. 23. AAS., B., NYH., NYP., UTS., Y.

A Sermon preached on Wednesday evening, July 11, 1855, at the Installation of the Rev. Duncan Kennedy, D.D., as Pastor of the Second Street Presbyterian Church, Troy. . . . *Albany: Van Benthuysen, Printer,* 407 *Broadway.* 1855. 8vo, pp. 24. AAS., GTS., M., NYP., UTS.

A Sermon preached in the Second Presbyterian Church, Albany, April 27, 1856, on occasion of the death of Frederick J. Barnard, Jr. . . . *Albany: Van Benthuysen, Printer,* 407 *Broadway.* 1856. 8vo, pp. 24. B., BA., NYH., NYP., UTS., WHS.

A Sermon preached in the Second Presbyterian Church, Albany, July 13, 1856, the Sabbath morning immediately succeeding the interment of John I. Boyd, and Archibald Campbell. . . . *Albany: Van Benthuysen, Printer,* 407 *Broadway.* 1856. 8vo, pp. 29. BA., GTS., H., M., NYH., UTS., WHS.

A Sermon preached in the Second Presbyterian Church, Albany, Sunday afternoon, September 21, 1857, on occasion of the death of the Rev. John Ludlow, D.D., professor in the Theological Seminary of the Reformed Dutch Church in the United States. . . . *Albany: Van Benthuysen, Printer, No.* 407 *Broadway.* 1857. 8vo, pp. 31. AAS., B., C., H., M., NYH., NYP., UTS., WHS., Y.

A Sermon preached on Sabbath afternoon, January 25, 1857. With reference to the death of Nathaniel Davis, ruling elder in the Second P[r]esbyterian Church, Albany. By William B. Sprague, D.D., . . . *Albany: Van Benthuysen, Printer,* 407 *Broadway.* 1857. 8vo, pp. 41. B., NYP., UTS., Y. + [Same imprint and date.] 8vo, pp. 46. B., BA., C., H., M., NYH. Pp. 43–46, in the second edition listed, contain an appendix.

A Sermon addressed to the Second Presbyterian Congregation, Albany, on Sunday morning, September 5, 1858, on the completion of the Atlantic Telegraph. . . . *Albany: Charles Van Benthuysen.* 1858. 8vo, pp. 32. AAS., B., BA., GTS., H., HEH., M., NYH., NYP., P., UTS., WHS.

A Sermon addressed to the Second Presbyterian Congregation, Albany, Sabbath morning, March 14, 1858, on occasion of the death of Mrs. Alexander Marvin. . . . *Albany: Van Benthuysen's Print.* 1858. 8vo, pp. 30. B., BA., NYH., Y.

A Sermon addressed to the Second Presbyterian Congregation, Albany, Sunday afternoon, May 9, 1858, on occasion of the death of the Hon. Archibald McIntyre. . . . *Albany: Van Benthuysen's Print.* 1858. 8vo, pp. 37. AAS., BA., C., H., M., NYH., NYP., UTS., Y.

An Address delivered in the Mercer Street Church, New York, December 2, 1858, at the funeral of the Hon. Benjamin Franklin Butler, late Attorney General of the United States. . . . *New York: D. Appleton & Co.* 1859. 8vo, pp. 21. B., C., H., M., NYH., UTS.

A Sermon delivered in the Second Presbyterian Church, Albany, April 10, 1859, on occasion of the death of Ebenezer Pemberton. . . . *Albany: Printed by C. Van Benthuysen.* 1859. 8vo, pp. 23. B., BA., C., NYH., WHS.

A Sermon delivered in the Second Presbyterian Church, Albany, Sunday morning, November 6, 1859, on occasion of the death of Mrs. Eliza McIntyre, wife of the late

Hon. Archibald McIntyre. . . . *Albany: Printed by C. Van Benthuysen.* 1859. 8vo, pp. 47. AAS., B., BA., H., M., NYH., UTS., Y.

The Close of a Sermon preached on Sunday Morning, December 9, 1860, with some reference to the death of Miss Ellie P. Frisbee. By her pastor. . . . *Albany: Printed by C. Van Benthuysen.* 1860. 8vo, pp. 10. NYH., NYP.

A Sermon having some reference to the character of the late Rev. Cortlandt Van Rensselaer, D.D., preached in the Second Presbyterian Church, Albany, Sabbath morning, September 16, 1860. . . . *Albany: Printed by C. Van Benthuysen.* 1860. 8vo, pp. 36. AAS., B., BA., C., M., NYH., NYP., WHS., Y.

A Sermon preached at East Granville, Mass., on Friday, December 16, 1859, at the funeral of the Rev. Timothy Mather Cooley, D.D. . . . *Albany: Printed by C. Van Benthuysen.* 1860. 8vo, pp. 38. AAS., B., H., M., MINNHS., NYH., NYP., UTS., Y.

An Address, delivered at the close of the anniversary exercises of the Young Ladies' Institute, Albany, on Thursday evening, June 13, 1861. . . . *Albany: Weed, Parsons and Company, Printers.* 1861. 8vo, pp. 10. B., H., NYH.

An address delivered on occasion of the Raising of the National Flag, upon the Second Presbyterian Church, Albany, on Monday, June 17, 1861. . . . *Albany: Printed by C. Van Benthuysen.* 1861. 8vo, pp. 8. AAS., B., H., M., UTS., Y.

A Discourse addressed to the First Presbyterian Congregation in Elizabeth, N. J., February 10, 1861, the Sunday morning immediately succeeding the death of the Rev. Nicholas Murray, D.D., their pastor. . . . *Albany: Printed by C. Van Benthuysen.* 1861. 8vo, pp. 51. AAS., B., BA., C., CU., GTS., H., M., MINNHS., NYH., UTS., WHS., Y.

A Discourse delivered Sunday morning, April 7, 1861, in the Second Presbyterian Church, Albany, in commemoration of the late Hon. John McLean, LL.D., one of the justices of the Supreme Court of the United States. . . . *Albany: Printed by C. Van Benthuysen.* 1861. 8vo, pp. 34. B., BA., C., CU., H., M., NYH., UTS., WHS., Y.

Glorifying God in the Fires. A Discourse delivered in the Second Presbyterian Church, Albany, November 28, 1861, the day of the annual Thanksgiving, in the state of New York. . . . *Albany: Printed by C. Van Benthuysen.* 1861. 8vo, pp. 58. AAS., B., BA., C., CU., H., HEH., M., NYH., NYP., UTS., WHS., Y.

An Address delivered in the Evangelical Lutheran Ebenezer Church, Albany, on occasion of the funeral of Mrs. Susan C. Pohlman, wife of the Rev. Henry N. Pohlman, D.D. November 10, 1863. . . . *Albany: J. Munsell, 78 State Street.* 1863. 8vo, pp. 18. AAS., B., BA., H., M., NYH., Y.

A Discourse commemorative of the late Rev. Robert Baird, D.D., delivered on occasion of the anniversary of the American and Foreign Christian Union, in the Reformed Dutch Church, corner of Fifth Avenue and Twenty-first Street, New York, on Sabbath evening, May 10, 1863. . . . *Albany: C. Van Benthuysen, Printer.* 1863. 8vo, pp. 47, (1). AAS., B., BA., CU., H., M., MINNHS., NYH., NYP., UTS., WHS., Y.

A Discourse delivered at Spencertown, N. Y., on Thursday, December 11, 1862, at the funeral of the Rev. Timothy Woodbridge, D.D., who, during his whole ministry, was the subject of total blindness. . . . *Albany: Charles Van Benthuysen, Printer.* 1863. 8vo, pp. 30. B., M., Y.

A Discourse delivered on Friday, December 12, 1862, at the funeral of the Rev. Samuel Osgood, D.D., late senior pastor of the First Congregational Church in Springfield. . . . *Albany: Charles Van Benthuysen, Printer.* 1863. 8vo, pp. 42. AAS., B., BA., H., M., NYH., NYP., UTS.

A Sermon preached in the Second Presbyterian Church, Albany, October 18, 1863, the Sunday morning after the funeral of Joel Rathbone, Esq. . . . With obituary notices. . . . *Albany: C. Van Benthuysen, Printer.* 1863. 8vo, pp. 24. B., BA., C., H., NYH., NYP., Y.

An Address delivered, March 31, 1864, on occasion of the funeral of the Rev. John N. Campbell, D.D., late pastor of the First Presbyterian Church, Albany. . . . *Albany: Van Benthuysen's Steam Printing House.* 1864. 8vo, pp. 27. B., H., M., NYH., UTS.,

WHS., Y. *See* also "Memorial of the Rev. John N. Campbell," no. 10256, vol. 3, in which this address comprises pp. 9–33. AAS., NYP.

A Discourse addressed to the Congregation in the Presbyterian Church on University Place, New York, Sabbath morning, October 23, 1864, commemorative of the Rev. George Potts, D.D., their late pastor. ... *Albany: Van Benthuysen's Steam Printing House.* 1864. 8vo, pp. 36. AAS., B., BA., C., H., M., MINNHS., NYH., NYP., UTS., Y.

A Discourse addressed to the United Presbyterian Congregation, Troy, February 21, 1864, the Sabbath morning immediately succeeding the funeral of the Rev. Peter Bullions, D.D., their pastor. ... *Albany: Van Benthuysen's Steam Printing House.* 1864. 8vo, pp. 32. B., H., M., NYH., NYP., Y.

A Discourse delivered August 2, 1864. In the Plymouth Church, Syracuse, on occasion of the funeral of the Reverend Daniel Waldo, who had nearly completed his one hundred and second year. ... *New York. Office of the National Preacher;* 1864. 8vo, pp. 16. B., H., M., NYH.

A Discourse delivered in the Second Presbyterian Church, Albany, September 4, 1864, the Sunday morning after the funeral of Mr. Alexander Marvin. ... *Albany: Van Benthuysen's Steam Printing House.* 1864. 8vo, pp. 24. B., BA., C., H., NYH., Y.

An Address, delivered on the 9th of August, 1865, before the Phrenakosmian Society of Pennsylvania College, Gettysburg. ... *Albany: Van Benthuysen's Steam Printing House.* 1865. 8vo, pp. 37. AAS., B., H., M., NYP., US.BUR.EDUC., UTS., Y.

A Discourse delivered in the Second Presbyterian Church, Albany, April 16, 1865, the Sunday morning immediately succeeding the Assassination of the President of the United States. ... *Albany: Weed, Parsons and Company, Printers.* 1865. 12mo, pp. 18. AAS., B., BA., C., H., HEH., M., Y.

A Discourse delivered in the Second Presbyterian Church, Albany, December 3, 1865, on occasion of the death of Mrs. Jemima Prentice, widow of the late Sartell Prentice. ... *Albany: Van Benthuysen's Steam Printing House.* 1865. 8vo, pp. 33. AAS., B., BA., C., H., M., NYH., NYP., UTS., Y.

A Discourse, delivered Sabbath morning, September 3, 1865, on occasion of the Fiftieth Anniversary of the Dedication of the Second Presbyterian Church, Albany. ... *Albany: Van Benthuysen's Steam Printing House.* 1865. 8vo, pp. 41. AAS., B., BA., C., H., HEH., M., MINNHS., NYH., NYP., UTS., Y.

A Sermon addressed to the Second Presbyterian Congregation, Albany, Sunday morning, April 2, 1865 on occasion of the death of Sylvester D. Willard, M.D., Surgeon-General of the State of New-York. ... *Albany: Van Benthuysen's Steam Printing House.* 1865. 8vo, pp. 32. AAS., B., BA., H., NYAM., NYH., NYP., UTS., WHS.

Tribute to the memory of Azariah E. Stimson. *Albany: Van Benthuysen's Steam Printing House.* 1866. 8vo, pp. 12. C., NYH. Signed: W. B. S.

A Discourse, addressed to the First Presbyterian Congregation of Elizabeth, N. J., October 9, 1867, on occasion of the completion of its Second Century. ... *Albany: Printing House Charles Van Benthuysen & Sons.* 1867. 8vo, pp. 43. AAS., B., H., M., NYH., UTS., Y.

A Discourse commemorative of the late Rev. John M. Krebs, D.D. delivered in the Rutgers Presbyterian Church, corner of Madison Avenue and Twenty-ninth Street, New York, on Sabbath morning, October 27, 1867 ... *Albany: Printing House Charles Van Benthuysen & Sons.* 1867. 8vo, pp. 37. AAS., B., BA., H., M., NYH., NYP., UTS., WHS., Y.

An Address delivered at the funeral of the Rev. Benjamin H. Pitman, in the Presbyterian Church of Guilderland, Wednesday, March 11th, 1868. ... *Albany: Printing House of C. Van Benthuysen & Sons.* 1868. 8vo, pp. 16. B., NYH., Y.

An Address delivered on occasion of the funeral of the Rev. William James, D.D., in the First Presbyterian Church, Albany, Wednesday, February 19, 1868. ... *Albany: Joel Munsell.* 1868. 8vo, pp. 22. AAS., B., BA., H., M., NYH., UTS., Y.

A Discourse delivered in the First Congregational Church in Northampton, Mass., on the 26th of July, 1868, the Sabbath immediately succeeding the funeral of the Rev. William Allen, D.D. ... With an appendix, containing notices of the funeral services, &c. ... *Albany: Printing House of Chas. Van Benthuysen & Sons.* 1868. 8vo, pp. 35. AAS., B., BA., C., H., M., NYH., NYP., UTS., Y. Pp. 32–34 contain a list of Dr. Allen's publications.

An Address delivered on Tuesday evening, June 15, 1869, at the close of the anniversary exercises of the Young Ladies' Institute, Albany. ... *Albany: Joel Munsell.* 1869. 8vo, pp. 12. B., H., M., MINNHS., WHS.

A Discourse addressed to the Second Presbyterian Congregation, Albany, on Sunday morning, September 5, 1869, on occasion of the Fortieth Anniversary of the Commencement of the Author's Ministry among them. ... *Albany: Printing House of Chas. Van Benthuysen & Sons.* 1869. 8vo, pp. 32. AAS., GTS., H., M., NYH., NYP., UTS., WHS., Y.

A Discourse delivered in the First Congregational Church in West Springfield, August 26, 1869, on the Completion of Fifty Years from the Commencement of the Author's Ministry in that place. ... *Albany: Printing House of Charles Van Benthuysen & Sons.* 1869. 8vo, pp. 28. AAS., B., BA., GTS., M., WHS.

Memorial of Samuel Henry Cook. ... *Albany: Printing House of Charles Van Benthuysen & Sons.* 1869. 8vo, pp. 24, (1). H., NYH.

An Address delivered Sunday, June 20th, 1869, in the First Presbyterian Church, Albany, on occasion of the funeral of Alden March, M.D., LL.D. ... *Albany: Printing House of C. Van Benthuysen & Sons.* 1870. C., M., NYAM.

The list of Sprague's writings in Dexter's Yale Graduates, vol. 6, 1912, pp. 801-824, includes other works of religious, or miscellaneous interest. Dexter also gives many of the author's contributions to magazines, and titles of works to which he contributed introductory or editorial matter.

Sprague contributed a Life of Timothy Dwight to Sparks' "Library of American Biography," ser. 2, vol. 4, 1845, pp. 223–364.

For an answer to charges made against Sprague by G. M. West, *see* [Spencer (John C.)], "Impostures and Calumnies," our no. 89348, vol. 22.

SPRAGUE FAMILY. Memorial of the Sprague Family. *See* Soule (Richard), no. 87288, vol. 22.

SPRANCKHUYSEN (Dionysius). Des Jaers 1629 roepende stemme tot de Vereenighde Nederlanden. *Bolswardt. Sam. Haringhouck.* 1653. 4 parts in one vol. 89745

Title from Muller's "Catalogue of Books ... on America," 1872, no. 951.

The fourth part, pp. 51, contains Spranckhuysen's sermon on celebrating the capture of the Spanish Silver-Fleet by P. Heyn, in 1629. *See* also Trivmphe, below.

SPRANCKHUYSEN. Tranen, | Over den doodt | Van den Grooten Admirael van | Hollandt, loffelijcker, ende onsterffe- | licker ghedachtenisse, | Pieter Pietersz. Heyn. | Midtsgaders syn | Testament | Aen de Generale Gheoctroyeerde West- | Indische Compagnie. | Ofte Onbedriegh'lijcke | Leyd-Sterre, | Tot geluckige Voyagie van der selver Scheeps-Vloten. | Door | Dionysium Spranckhuysen. | *Tot Delf,* | *Ghedruckt by Andries Iansz. Kloetingh Boeck-verkooper,* | *woonende by de Haver-bruggie, int Ghe-*

linieerde Schrijf-boeck. | *Anno* 1629. | 4to, pp. (16), 20. NYP.
+ Second Edition. *Delf. A. J. Kloetingh.* 1638. 4to. 89746

The "Leyd-Sterre" is printed in double columns and forms the final group of pp. 20 in the first edition. Information concerning the second edition from the Muller Catalogue, 1872, no. 950.

SPRANCKHUYSEN. Trivmphe | Van vveghen | de Gheluckighe ende Over-Rijcke | Victorie | VVelcke de Heere onse God op den 8.en Septembris | des Iaers 1628. verleent heeft aen de Vlote | vande VVest-Indische Compagnie, onder | het Beleydt vanden Heer Generael | Pieter Pietersz. Heyn, | Teghen de Silver-Vlote onser Vyanden, ko- | mende van Nova Hispania, in en omtrent | de Haven van Matançe. | Beschreven door | Dionysium Spranckhuysen. | *Tot Delf,* | *Ghedruckt by Jan Andriesz. Kloeting, Boeck-ver-* | *cooper aen't Marckt-veldt in't Gulden A, B, C.* | *Anno* 1629. | 4to, pp. (8), 80. JCB., NYP. 89747

Pp. 55–80 are printed in double columns and contain "Cort Verhael vande Voyage ghedaen door de Vlote vande VVest-Indische Compagnye, onder het beleydt vanden Herre Generael Pieter Pieterss. Heyn."

SPRATT (L. W.). The Foreign Slave Trade the Source of Political Power—of Material Progress, of Social Integrity, and of Social Emancipation to the South. By L. W. Spratt. *Charleston: Steam Power Press of Walker, Evans & Co., No.* 3 *Broad Street.* 1858. 8vo, pp. 31. B., NYP. 89748

According to the preface, "The substance of the following articles appeared originally in the editorial columns of the Charleston Standard, but they assumed their present shape more recently in the pages of the New Orleans Delta."

SPRATT. A Series of Articles on the Value of the Union to the South, lately published in the Charleston Standard. By L. W. Spratt, one of the Editors. *Charleston: Printed by James, Williams & Gitsinger, Steam Presses,* 3 *Broad-Street.* MDCCCLV. 8vo, pp. iv, 39. H., HSP., NYH., NYP. 89749

SPRATT. Speech upon the Foreign Slave Trade, before the Legislature of South Carolina, by L. W. Spratt, Esq., of Charleston. *Columbia, S. C.: Steam-Power Press Southern Guardian.* 1858. 8vo, pp. 11. C., CU., H., NYP., P. 89750

SPRECHER (Samuel). An Address delivered to the Candidates for Baccalaureate of Wittenberg College, at the Anniversary Commencement, August 18th, 1851. By S. Sprecher, D.D. . . . *Springfield* [*O.*]: *G. D. Emerson & Co.* 1851. 8vo, pp. 23. C. 89751

SPRECHER. An Inaugural Address, delivered before the Directors of Wittenberg College, by Rev. Samuel Sprecher, A.M., at his

induction into the office of Professor of Christian Theology, August 14, 1849. *Springfield, O.: Halsey & Emerson, Printers.* 1849. 8vo, pp. 24, and errata slip pasted on verso of title.

HEH., UTS. 89752

SPRECHER. The Providential Position of the Evangelical Churches of this Country, at this time. A Sermon delivered at the opening of the General Synod, at York, Pennsylvania, May fifth, 1864. By Rev. Samuel Sprecher, D.D., Pres. of Wit. College, Springfield, Ohio. *Selinsgrove: Office of the Luth. Kirchenbote.* 1864. 8vo, pp. 23. NYH., WHS. 89753

[SPRECHER (Samuel P.)] The Manual of the First Lutheran Church in the City of Albany. *Albany: Joel Munsell.* 1871. 16mo, pp. (2), v–vi, (2), 128. AAS., B. 89754

The history of the church forms pp. 45–128. Samuel P. Sprecher was the pastor, and according to the preface, the pastoral and congregational part was prepared by him, the musical part by the organist, T. S. Lloyd.

SPRECHER DE BERNEGY (J. A.). Conquista de la Nueva Castilla. *See* Nueva Castilla, no. 56240, vol. 13. BM., HISP.SOC.AMER.

SPRENGEL (M[atthias] C[hristian]). Allgemeines historisches | Taschenbuch | oder | Abrisz | der | merkwürdigsten neuen | Welt-Begebenheiten | enthaltend | für | 1784 | die Geschichte | der | Revolution von Nord-America | von | C. M. [sic] Sprengel | Professor der Geschichte auf der Universität | zu Halle. | Mit 18 Kupfern und einer illuminirt. Landcharte. | *Berlin,* | *bey Haude und Spener.* | [1783.] [Colophon:] *Leipzig, gedruckt mit Lüperischen Schriften.* | 24mo, engraved title, and pp. (2), 74, (6), 182. 18 plates, and folded map. NYP. + [Same title and imprint without colophon, the author's initials appearing on the title correctly as "M. C." instead of "C. M."] [1784.] 24mo, engraved title, and pp. (8), 182. 18 plates and folded map.

B., C., H., HEH., NYP., WLC. 89755

"Vorrede" signed: "M. C. Sprengel, Professor der Geschichte. Halle den 30sten October 1783."

The engraved title reads "historisch genealogischer Calender oder Jahrbuch . . ."

The pp. 74 in the first edition, which do not appear in the second, contain "Genealogie der regierenden hohen Häupter und anderer fürstlichen Personen in Europa." Plate 13 is dated 1783 in the first edition, but in the second, 1784. The Lenox copy of the first edition in NYP. now lacks the map, although this copy formerly had it, according to Mr. Lenox's note in his copy of Rich.

For later editions, *see* "Geschichte der Revolution," below.

Sprengel evidently issued later handbooks in this series. BM. lists his "Allgemeines historisches Taschenbuch . . . für 1787, die Geschichte der wichtigsten Staats-und Handelsveränderungen von Ostindien."

[SPRENGEL.] Briefe | den | gegenwärtigen Zustand | von | Nord America | betreffend. | Erste Samlung. | *Göttingen,* | *bey Johann Christian Dieterich* | 1777. | 12mo, pp. (8), 118, (1).
H., JCB. 89756

Title supplied by Catherine C. Quinn. Attributed to Sprengel in Holzmann and Bohatta's "Deutsches Anonymen-Lexikon," vol. 1, 1902.

SPRENGEL. Geschichte | der | Europäer | in | Nordamerica. | Von | Matthias Christian Sprengel. | Professor der Geschichte in Halle. | *Leipzig,* | *in der Weygandschen Buchhandlung.* | 1782. | 8vo, pp. (14), 3–243, (1). H., NYP., Y. 89757

This was apparently intended as the first volume of a larger work, and is so numbered on the half title, and in the table of contents.

SPRENGEL. ... Geschichte | der | Revolution | von | Nord-America. | Mit einer illuminirten accuraten Charte von | diesem neuen Freystaate. | *Frankenthal,* | *zu finden bey Ludwig Bernhard Friederich Gegel,* | *kurpfälz. privil. Buchdrucker.* | 1785. | 8vo, pp. (12), 272. Folded map. CU., HEH., JCB., M., MINNHS., NYH., NYP., WLC. + *Frankenthal,* | *im Verlage der Gegelischen Buchdruckerey und* | *Buchhandlung* 1788. | 8vo, pp. (10), 272. Folded map. B., BA., C., HEH., JCB., M., NYP., WLC., Y. 89758

With heading: "M. C. Sprengel, ordentlichen Lehrers der Geschichte in Halle."

According to the series title, which precedes the title page in the 1785 edition, *see* NYH. and WLC. copies, the Geschichte forms vol. 18 of "Sammlung der besten Schriftsteller, welche die Geschichte, besondere Rechten, Sitten, und Gewohnheiten der Völker ... abgehandlet haben." This series title may have been cancelled in some copies, leaving only five preliminary leaves. JCB., NYP. One of the NYP. copies has the binder's title, "Schmidt Geschichte der Deutschen 18. Band."

In the 1785 edition pp. 54, 118, 125, 129 and 133 are mispaged respectively 53, 108, 123, 229 and 113. In the 1788 edition p. 129 is mispaged 229.

SPRENGEL. Geschichte | der | wichtigsten | geographischen | Entdeckungen | bis | zur Ankunft der Portugiesen | in Japan 1542. | Von | Matthias Christian Sprengel, | Professor der Geschichte in Halle. | Zweite vermehrte Anflage. | *Halle,* | *bei Hemmerde und Schwetschke.* | 1792. | 8vo, pp. (8), 420, index (36).

Contains some account of the discovery of America. BM., C., NYP. 89759

SPRENGEL. Historia om Förenta Amerikas Sjelfständighet och Frihetskrig mot England. Jemte dess Statsförfattning och Tillständ efter Freden i Paris 1783, samt Lefvernesbeskrifningar om dess namnkunnige Revolutionsmän, Washington, Gates, Franklin, Laurens och Paul Jones. Författad af M. C. Sprengel. Professor i Historien. Med Porträtter och en Revolutionsscen. Öfversättning. *Örebro, Tryckt hos N. M. Lindh,* 1810. 12mo, pp. 250. 2 plates. C., HEH., NYP., WLC. 89760

A Swedish translation of "Geschichte der Revolution," above.

SPRENGEL. Ueber | den jetzigen | Nordamericanischen Krieg | und | dessen Folgen | für | England und Frankreich. | Von | Matthias Christian Sprengel | Professor der Geschichte in Halle. | *Leipzig,* | *in der Weygandschen Buchhandlung.* | 1782. | 8vo, pp. (4), 3–126. B., H., WLC. 89761

Title supplied by Alice M. Hays from a copy in the Stanford University Library.

SPRENGEL. Ueber | J. [sic] Ribero's | älteste | Weltcharte | von | M. C. Sprengel. | *Weimar,* | *im Verlage des Industrie-Comptoirs.* 1795. | 8vo, pp. 77. Folded map of America.

AAS., BA., HISP.SOC.AMER., JCB., WLC. 89762

The map is engraved by F. L. Güssefeld after a part of the original manuscript map of the world of Diego Ribero, 1529.

SPRENGEL. Vom | Ursprung des Negerhandels. | Ein Antrittsprogramm | von | Matthias Christian Sprengel, | ordentlichen Lehrer der Geschichte | auf der Königlichen Friedrichsuniversität | in Halle. | *Halle,* | *gedruckt bey Johann Christian Hendel.* | 1779. | 8vo, pp. (8), 71. NYH., NYP., Y. 89763

See also, Stevens (Philadelphia), "Briefe über Portugal," 1782, to which Sprengel contributed an appendix relative to Brazil.

Sprengel was the compiler of several collections of voyages, containing items of American interest. Copies of these have been located as follows: "Auswahl der besten ausländischen geographischen und statistischen Nachrichten," 1794–1800, BM., HISP. SOC.AMER.; "Bibliothek der neuesten und wichtigsten Reisebeschreibungen, 1800–1814, NYP.; in cooperation with J. R. Forster, "Beiträge zur Völker und Länderkunde," 1781–90, BM.; with G. Forster, "Neue Beiträge zur Völker- und Länderkunde," 1790–93, BA., BM., HISP.SOC.AMER.

SPRIGG (Richard). The | Theological Works | of | Richard Sprigg. | . . . | *New-York:* | *Printed by Hugh Gaine, in Queen-street, between* | *the Fly and Meal-Markets.* | M,DCC,LIV. | 8vo, pp. (6), 88. NYH. 89764

SPRING (Arthur). Horrible Murder of Mrs. Ellen Lynch, and her sister, Mrs. Honora Shaw, in Federal St. near Seventh, Philadelphia, with the Trial and Conviction of Arthur Spring. Illustrated by engravings, by Hinckley, from drawings taken on the spot. Price 12½ Cents. *A. Winch,* 116 *Chestnut St. Wholesale Agent, Philadelphia.* [1853?] 8vo, pp. 52.

The murder occurred on March 10, 1853. H. (LAW), NYH. 89765

SPRING. The Life and Adventures of Arthur Spring; the murderer of Mrs. Ellen Lynch and her sister, Mrs. Shaw. With the complete trials, speeches and conviction of the murderer. . . . *Philadelphia: T. B. Peterson, No.* 98 *Chestnut Street.* [*cop.* 1853.]

8vo, pp. (2), 7–109 including illustrations, advertisements 2–5, 4–6. C., H. (LAW), NYH., P. 89766

On cover: "Only complete edition published. Illustrated edition." Peterson's address is given on cover as "No. 102 Chestnut Street," to which address he had moved by 1854, *see* the Philadelphia directory for that year. Reissued about 1858 by Peterson, with his address as 306 Chesnut Street.

SPRING (Gardiner). Brick Church Memorial containing the discourses delivered by Dr. Spring on the closing of the Old Church in Beekman St., and the opening of the New Church on Murray Hill; the Discourse delivered on the Fiftieth Anniversary of his installation as Pastor of the Brick Church; with the proceedings of the Memorial Meeting, and the discourse preached on the occasion of Mrs. Spring's decease. *New York: M. W. Dodd, Publisher, No.* 506 *Broadway.* 1861. [Verso of title:] *New York: Printed by Edward O. Jenkins,* 20 *North William St.* 8vo, pp. 248. Portrait, and 4 plates. AAS., BA., H., NYP., UTS., Y. 89767

[SPRING.] A Brief View of Facts, which gave rise to the New-York Evangelical Missionary Society of Young Men, together with the Constitution. . . . *New-York: Printed by Day & Turner. No.* 58 *Beaver-street.* 1817. 8vo, pp. 19, (1). Y. 89768

[SPRING.] In Memory of a Beloved Husband [Horace Holden]. March 25th, 1862. [*New York.* 1862.] 4to, pp. 67. Frontispiece portrait. AAS., NYP., WHS., Y. 89769

Spring's funeral sermon forms pp. 3–38. Pp. 39–67 contain other tributes to Holden.

SPRING. Influence. A Quarter-Century Sermon, preached in behalf of the American Tract Society, in the Reformed Dutch Church, Lafayette Place, New York, May 5, 1850. By the Rev. Gardiner Spring, D.D. . . . one of the Founders of the Society. *Published by the American Tract Society,* 150 *Nassau-Street, New York.* [1850.] 8vo, pp. 44.

AAS., BA., C., NYH., UTS., WHS. 89770

SPRING. Installation Services of Rev. William J. Hoge. *See* Hoge (W. J.), no. 32435, vol. 8. NYP., UTS.

SPRING. Memoirs of the Rev. Samuel J. Mills, late missionary to the South Western Section of the United States, and agent of the American Colonization Society, deputed to explore the coast of Africa. By Gardiner Spring, D.D. . . . *New-York: Published by the New-York Evangelical Missionary Society. J. Seymour, printer.* 1820. 8vo, pp. (4), 9–247. AAS., B., BA., BM., C., CU., GTS., H., HEH., NYH., NYP., UTEX., UTS., WHS., Y. + *London:*

Printed for Francis Westley, 10, Stationers' Court, and Ave Maria Lane. 1820. [Verso of title:] *W. Flint, Printer, Angel Court, Skinner Street.* 12mo, pp. ix, blank verso, (2), 214. NYP. 89771

SPRING. Memoir of Samuel John Mills. By Gardiner Spring, D.D. Second Edition. *Boston: Published by Perkins & Marvin. New-York: J. Leavitt, and J. P. Haven.* 1829. 18mo, pp. viii, 259, advertisements (1). CU., H., NYP., UTS. + Second Edition. *New York.* 1842. 12mo. BM. 89772

SPRING. Moses on Nebo: or Death a Duty: a Sermon occasioned by the death of the Rev. Joseph S. Christmas, late pastor of the Bowery Presbyterian Church on the evening of the Sabbath after his interment. By Gardiner Spring. . . . *New-York: John P. Haven,* 142 *Nassau-Street.* 1830. [Verso of title:] *New-York: J. Seymour, Printer, John-Street.* 8vo, pp. 47. Frontispiece portrait. AAS., B., H., HEH., MINNHS., NYH., NYP., UTS., Y. 89773

SPRING. The New Sepulchre. A Discourse delivered on the Sabbath evening after the death of the late President Harrison. By Gardiner Spring . . . *New-York: University Press, John F. Trow, Printer,* 114 *Nassau Street.* 1841. 8vo, pp. 31.
B., BA., MINNHS., NYH., NYP., WHS., Y. 89774

SPRING. The Old and the New Church. Two Discourses: the first delivered on the 25th of May, 1856, as the closing sermon in the Old Brick Church in Beekman Street: the last on the 31st of October, 1858, at the dedication of the New Brick Church on Murray Hill; by Gardiner Spring. . . . *New York: Published by M. W. Dodd,* 506 *Broadway.* 1858. 8vo, pp. 64.
AAS., B., BA., CU., H., M., NYH., NYP., UTS., Y. 89775
Reprinted in Brick Church Memorial, above.

SPRING. An Oration, pronounced on the evening of the 5th February, before the Alumni of Yale College, resident in the city of New-York, in commemoration of their late President, Timothy Dwight, D.D. L.L.D. By Gardiner Spring, A.M. . . . *New-York: Published by Dodge & Sayre,* 86 *Broadway. J. Seymour, Printer.* 1817. 8vo, pp. 35. AAS., B., BA., C., H., NYH., NYP., UTS., Y. 89776

SPRING. A Pastor's Tribute to One of his Flock. The Memoirs of the late Hannah L. Murray. By Gardiner Spring . . . *New York: Robert Carter & Brothers, No.* 285 *Broadway.* 1849. [Verso of title:] *Thomas B. Smith, Stereotyper,* 216 *William Street, N. Y. Robert Craighead, Printer,* 112 *Fulton Street.* 8vo, pp. 312. Frontispiece portrait. C., H., NYH., NYP., UTS., Y. 89777

SPRING. Personal Reminiscences of the Life and Times of Gardiner Spring ... *New York: Charles Scribner & Co.*, 124 *Grand Street.* 1866. [Verso of title:] *John F. Trow & Co., Printers, Stereotypers, & Electrotypers*, 50 *Greene Street, N. Y.* 2 vols., 8vo, pp. 348, frontispiece portrait; 293.
AAS., B., BA., C., CU., H., HSP., NYH., NYP., P., UTS., WHS., Y. 89778

SPRING. A Sermon, preached August 3, 1832, a day set apart in the City of New-York for Public Fasting, Humiliation, and Prayer, on account of the Malignant Cholera. By Gardiner Spring ... *New-York: Jonathan Leavitt*, 182 *Broadway.* 1832. [Verso of title:] *G. P. Scott and Co. Printers, corner Nassau and Ann Streets.* 8vo, pp. 40. AAS., B., HEH., NYH., NYP., UTS., Y. 89779

SPRING. State Thanksgiving during the Rebellion. A Sermon, preached November 28, 1861, by Gardiner Spring ... *New York: Harper & Brothers, Publishers, Franklin Square.* 1862. 8vo, pp. 48. AAS., B., C., M., NYH., NYP., Y. 89780

SPRING. The Supremacy of God over the Nations: a Discourse, preached May 14, 1841, a day set apart for public Fasting, Humiliation, and Prayer, on account of the Death of the President of the United States. By Gardiner Spring ... *New-York: Printed by Daniel Fanshaw, No.* 150 *Nassau-street.* 1841. 8vo, pp. 47.
B., BA., GTS., NYH., UTS., WHS. 89781

SPRING. A Tribute to New-England: a Sermon, delivered before the New-England Society of the City and State of New-York, on the 22d of December, 1820. Being the Second Centennial Celebration of the Landing of the Pilgrims at Plymouth. By Gardiner Spring ... *New-York: Published by L. & F. Lockwood*, 154 & 177 *Broadway. J. Seymour, printer.* 1821. 8vo, pp. 44.
AAS., B., BA., C., H., HSP., M., NYH., NYP., UTS., Y. 89782

SPRING. A Tribute to the Memory of the late Jeremiah Evarts, Esq., Secretary of the American Board of Commissioners for Foreign Missions. Delivered and published at the request of the Executive Committee of the Auxiliary Foreign Missionary Society of New York and Brooklyn. By Gardiner Spring ... *New York: Sleight and Robinson, Printers.* 1831. 8vo, pp. 32.
AAS., B., BA., BM., C., H., M., MINNHS., NYH., UTS., Y. 89783

Reprinted in S. H. Cox's "Missionary Remains," 1835, pp. 12–72. B., BM.

Also the following titles of historical, local or biographical interest:

An Address before the Mercantile Library Association of the City of New-York. ... *New-York: Published by John S. Taylor, corner of Park-Row and Nassau-Street,*

opposite the City-Hall. D. Fanshaw, Printer. 1837. 8vo, pp. 39. AAS., B., H., M., NYH., NYP., WHS., Y.

Address delivered at the anniversary of the New York female auxiliary Bible society, on the 14th of April, 1853. [*n. p.* 1853.] 8vo, pp. 15. Title from the catalogue card for a copy formerly at B.

An Appeal to the Citizens of New-York, in behalf of the Christian Sabbath. ... *New-York: Printed by J. Seymour,* 49 *John-street.* 1823. 8vo, pp. 28. H., NYH., UTS.

Christian Confidence, illustrated in the Death of the Rev. Edward D. Griffin, D.D. ... *New-York: John S. Taylor, Theological and Sunday-School Bookseller, Brick Church Chapel.* 1838. [Verso of title:] *New-York: Printed by Scatcherd & Adams, No.* 38 *Gold Street.* 18mo, pp. 55. B., NYP., UTS. For another edition, *see* Death and Heaven, below.

The Danger and Hope of the American People: a Discourse on the day of the Annual Thanksgiving, in the State of New-York. ... *New-York: John F. Trow, Printer,* 114 *Nassau-Street.* A.D. 1843. 8vo, pp. 46. AAS., C., GTS., MINNHS., NYH., NYP., UTS.

Death and Heaven: a Sermon preached at Newark, at the interment of the Rev Edward D. Griffin, D.D., on the 10th of November, 1837. ... *John S. Taylor, Theological and Sunday-School Bookseller, Brick Church Chapel, New-York.* 1838. [Verso of title:] *G. F. Hopkins, & Son,* 98 *Nassau-street, Printers.* 8vo, pp. 40. AAS., B., BA., H., M., NYH., NYP., Y. For another edition, *see* Christian Confidence, above.

The Discriminating Preacher: a Sermon, preached in the North Church in the City of Hartford, Dec. 1, 1824, at the ordination and installation of the Reverend Carlos Wilcox, as Pastor of said Church. ... *Hartford,* 1825. 8vo, pp. 37. AAS., C., UTS., Y.

A Dissertation on the Rule of Faith; delivered at Cincinnati, Ohio, at the Annual Meeting of the American Bible Society ... *New-York: Leavitt, Trow, & Co.,* 194 *Broadway.* MDCCCXLIV. [Verso of title:] *John F. Trow & Co., Printers,* 33 *Ann-street.* 8vo, pp. 104. AAS., B., CU., GTS., NYH., NYP., UTS.

A Funeral Sermon, occasioned by the Death of the Rev. Philip Melancthon Whelpley, Pastor of the First Presbyterian Church in the City of New-York, preached in that Church, on the 26th day of July, 1824: together with an address delivered at his funeral. ... *New-York: Printed by J. Seymour, John-Street.* 1824. 8vo, pp. 43. NYP., P., UTS., WHS. + [Same imprint and date.] 8vo, pp. 44. NYH., NYP., UTS., Y.

Paul's Argument for Home Missions. A Discourse preached by the appointment of the General Assembly of the Presbyterian Church, at their Annual Meeting in the City of Buffalo, New York, in May, 1854. ... *Philadelphia: Published by the Board of Missions. By order of the General Assembly.* 1854. 8vo, pp. 31. NYP., P., UTS.

The Saviour's Presence with His Ministers. A Discourse delivered before the General Assembly of the Presbyterian Church in the United States, at the opening of their sessions at Louisville, Kentucky, in May, 1844. ... *New-York: M. W. Dodd, Brick Church Chapel, opposite the City Hall.* 1844. 8vo, pp. 51. AAS., B., NYP., UTS.

A Sermon preached, April 21, 1811, for the benefit of a Society of Ladies, instituted for the relief of Poor Widows with Small Children. ... *New-York: Published by Samuel Whiting and Co. at their Theological and Classical Bookstore, No.* 96, *Broadway. J. Seymour, Printer.* 1811. 8vo, pp. 21. AAS., GTS., H., M., NYH., NYP., UTS., Y.

Something must be done: a New Year's Sermon, preached on the last day of the old year ... *New-York: Published by Dodge & Sayre, No.* 86 *Broadway, corner of Wall-Street. J. Seymour, Printer.* 1816. 8vo, pp. 39. AAS. + *Newburyport: Published at Charles Whipple's Book-store and Library, No.* 4 *State-Street. Sold also by Henry Whipple, Salem. Feb.* 1816. *Wm. B. Allen & Co. Printers.* 8vo, pp. 32. AAS., H., HEH., NYH., NYP., UTS. + Third Edition. *New-York: Published by Dodge & Sayre, No.* 86, *Broadway, corner of Wall-Street. J. Seymour, Printer.* 1816. 8vo, pp. 40.

AAS., C., Y. + Fourth Edition. *Middlebury, Vt. Published by Wm. Slade, Jun. July,* 1816. 8vo, pp. 34. AAS., Y.

Triumph in Suffering. A Discourse delivered at the funeral of the Rev. I. S. Spencer, D.D., pastor of the Second Presbyterian Church in Brooklyn, L. I. ... *New York: M. W. Dodd, Publisher, Brick Church Chapel, City Hall Square.* 1855. 8vo, pp. 29. BA., NYH., NYP., Y.

The Will of God performed on Earth. A Sermon preached at Utica, N. Y. Oct. 8, 1834, before the American Board of Commissioners for Foreign Missions, at their Twenty-Fifth Annual Meeting. ... *Boston: Printed by Crocker and Brewster,* 47 *Washington Street.* 1835. 8vo, pp. 32. BA., GTS., NYP., UTS., Y.

Spring was also the author of other sermons and works of a religious nature.

SPRING (Lindley). The Negro at Home: an inquiry after his capacity for self-government and the government of whites for controlling, leading, directing, or co-operating in; the civilization of the age; its material, intellectual, moral, religious, social and political interests; the objects of society and government; the business and duties of our race; the offenses of legislation. By Lindley Spring. *New York: Published by the Author.* 1868. 12mo, pp. 237. B., H., NYP., UP., UTEX., WHS., Y. 89784

SPRING. ... Peace! A Lecture delivered on the 4th of August, 1864 (Fast-day), at the Cooper Institute, New York. By Lindley Spring. [*New York. cop.* 1864.] 12mo, pp. 48. H., NYH. 89785

Caption title, with copyright notice as heading.

[SPRING.] "Peace! Peace!!" "But there is no Peace." ... [*New York?* 1861.] 8vo, cover title, and pp. 31.

B., C., M., NYH., UTS., WHS., Y. 89786

Signed on p. 24: Lindley Spring. Pp. 25–31 contain "Some reasons why I am opposed to the present war." Dated on p. 31: New York, May 11, 1861. The C., M. and UTS. copies lack the cover title.

SPRING (Samuel), *b.* 1746, *d.* 1819. An Address to the Members of the Merrimack Humane Society, at their Anniversary Meeting in Newburyport, Sept. 1, 1807. By Samuel Spring, A.M. *Newburyport: Edmund M. Blunt, Printer.* 1807. 8vo, pp. 30, (2). AAS. + *Printed by Edmund M. Blunt, for William Sawyer & Co. No. 3, Market-Square, Newburyport.* 1807. 8vo, pp. 30, (2).

B., HEH., NYP. 89787

SPRING. A Charity Sermon, delivered at the request of the Howard Benevolent Society, in the First Presbyterian Church of Newburyport, October 4, 1818. By Samuel Spring, D.D. *Newburyport, Published by W. & J. Gilman, Printers and Booksellers, No.* 2, *Middle-Street.* 1818. 8vo, pp. 20.

AAS., BA., HEH., NYH., NYP. 89788

SPRING. Christian Knowledge, and Christian | Confidence inseparable. | A | Discourse | delivered by | Samuel Spring, A.M. | Pastor of the North Church in | Newbury-port, | Feb. 6th, 1785. | Published by desire of a number of his Hearers. | *Newbury-port:* | *Printed and sold by John Mycall,* MDCCLXXXV. | 8vo, pp. 46.

AAS., C., JCB., NYH. 89789

Half title: Mr. Spring's Discourse on Knowing and Trusting God.

SPRING. A | Discourse, | Delivered at the | North Church in Newburyport, | November 7th, 1793. | Being the Day Appointed for a | General Thanksgiving, | by the Authority of | Massachusetts. | By Samuel Spring, A.M. | *Newburyport:* | *Printed and Sold by John Mycall.* | MDCCXCIV. | 8vo, pp. 40.

AAS., B., C., H., JCB., M., NYH. 89790

SPRING. A Discourse delivered March 13, 1808, in consequence of the death of Deacon Thomas Thompson, who departed March 7th in the 66th year of his age. By Samuel Spring, D.D. *Newburyport—E. W. Allen, Printer. Sold at the Book-Store of Thomas & Whipple, publishers. April*—1808. 8vo, pp. 24.

AAS., B., BA., H., NYH., NYP. 89791

SPRING. A Discourse preached in Bradford, Sept. 11, 1804, before the Essex Middle Association, at the Ordination of Charles Coffin, Jun. Vice President of Greeneville College, Tennessee. By Samuel Spring . . . *Newburyport: Printed by Edmund M. Blunt: Sold by Angier March and Ebenezer Stedman, at their respective bookstores.* 1804. 8vo, pp. 47.

AAS., B., H., HEH., NYH., UTS., Y. 89792

SPRING. The Exemplary Pastor. | A | Sermon, | preached at the | Ordination | of | the Rev. Azel Washburn, | in | Royalton, | September 3d, MDCCLXXXIX. | By Samuel Spring, A.M. | Pastor of the North Church of Newbury-Port. | Published by Desire. | *Printed at Windsor, Vermont,* | *by Alden Spooner.* | M.DCC.XCI. | 8vo, pp. 39.

H., JCB., NYP. 89793

Pp. 32–35 contain the Charge; delivered by the Reverend Joseph Bowman, of Barnard, and pp. 36–39 the Right-hand of Fellowship; tendered by the Reverend Stephen Fuller, of Vershire.

[SPRING.] A Friendly | Dialogue, | in three parts, | between | Philalethes & Toletus, | upon the | Nature of Duty. | . . . | *Newbury-port:* | *Printed and sold by John Mycall,* 1784. | 12mo, pp. 160, 32.

AAS., BA., BM., H., JCB., M., NYP., WLC., Y. 89794

On verso of title: "Toletus represents the Reverend David Tappan, . . . Philalethes

represents the Reverend Samuel Spring . . ." The final pp. 32 contain "A Private Conference between Philalethes & Amatolos." For Mr. Tappan's reply, *see* his "Two Friendly Letters," 1785.

SPRING. A Funeral Discourse, delivered at the Interment of the Rev. Nathaniel Noyes, in the North Congregational Church of Newburyport, Dec. 14, 1810. By Samuel Spring, D.D. *Newburyport: From the Press of R. W. Allen. Sold at the Bookstore of Henry Whipple, No. 6, Wakefield Place, Salem, Mass.* 1810. 8vo, pp. 28. AAS., BA., UTS. 89795

SPRING. God the Author of Human Greatness. A Discourse, on the Death of General George Washington; delivered at the North Congregational Church in Newburyport, December 29, 1799. By Samuel Spring, Pastor. *Printed at Newburyport, by Edmund M. Blunt.* [1800.] 8vo, pp. 28.
AAS., BA., C., HEH., JCB., NYH., NYP., UP., UTS., WHS. 89796

SPRING. Moral | Disquisitions: | and | Strictures | on the | Rev. David Tappan's | Letters | to | Philalethes. | By Samuel Spring, A.M. | pastor of the North Church in | Newburyport. | . . . | *Newburyport,* | *Printed and sold by John Mycall.* | M,DCC,LXXXIX. | 12mo, pp. 252. AAS., H., JCB., NYP., UTS., Y. + Second Edition. *Exeter: Printed by Charles Norris & Co.* 1815. 12mo, pp. 247.
AAS., UTS., Y. 89797

SPRING. The Nature and Importance of Right- | ly Dividing the Truth. | A | Sermon, | Delivered at the | Ordination | of the | Rev. Benjamin Bell, A.M. | to the Pastoral Care of the First Church in | Amesbury, | Oct. 13, 1784. | By Samuel Spring, A.M. | Pastor of the North Church in | Newbury-port. | Published by Desire. | *Newbury-port:* | *Printed and Sold by John Mycall,* MDCCLXXXIV. | 8vo, pp. 64. AAS., BA., C., H., JCB., M., NYP., UTS., Y. 89798

SPRING. Sabbath School Premium. Three Sermons to Little Children, on the nature and beauty of the dutiful temper. To which is added forms of prayer, hymns, &c. for little children. By Samuel Spring . . . *Newark, N. J. Re-published by William Tuttle, and for Sale at his Book & Stationary Store.* 1819. 18mo, pp. 72, including frontispiece and illustration. NYP., Y. 89799

For earlier editions, *see* Three Sermons, below.

SPRING. A Sermon at the Inauguration of the Rev. Edward D. Griffin, D.D. Bartlet Professor of Pulpit Eloquence in the Theological Institution in Andover, June 21st, 1809. By Samuel Spring, D.D. Published according to Vote of the Trustees of Phillips Acad-

emy. *Published by Farrand, Mallory, and Co. Boston. Samuel T. Armstrong, Printer.* 1810. 8vo, pp. 34.

AAS., B., BA., M., NYP. 89800

SPRING. A | Sermon | Delivered at the | North Congregational Church | in | Newbury-port, | on a Day of Public | Thanksgiving; | November 20th, MDCCLXXVII. | By Samuel Spring, A.M. | Pastor of the Church there. | Published by Desire of a Number of | the Hearers. | *Newbury-port:* | *Printed by John Mycall,* 1778. | 12mo, pp. 32. AAS., BA., C., JCB., NYH. 89801

SPRING. A Sermon, delivered before the Massachusetts Missionary Society, at their Annual Meeting May 25, 1802. By Samuel Spring . . . The Annual Report also of the Trustees, and several interesting things relative to missions. *Newburyport: Printed by E. M. Blunt, No.* 8, *State-Street.* 1802. 8vo, pp. 56.

AAS., B., BA., HEH., M., NYH., NYP., UTS., Y. 89802

SPRING. A Sermon on family prayer. *Newbury-Port: Printed by John Mycall.* 1780. 89803

Title from Evans.

SPRING. A Sermon, preached at New Haven, Con. before the American Board of Commissioners for Foreign Missions, at their Ninth Annual Meeting, Sept. 10, 1818. By Samuel Spring . . . *Boston: Printed by Samuel T. Armstrong, No.* 50, *Cornhill,* 1818. 8vo, pp. 19, (1).

AAS., B., BA., NYH., NYP., UTS., WHS., Y. 89804

SPRING. A | Sermon, | preached at the | Ordination | of | the Rev. Daniel Merril, | in | Sedgwick. | Sept. 17, 1793. | By Samuel Spring, A.M. | Pastor of the North Church in Newburyport. | *Newburyport:* | *Printed by* | *Edmund M. Blunt.* | MDCCXCIV. | 8vo, pp. 50. AAS., B., JCB., NYP. 89805

Pp. 40–47 contain the Charge, by the Rev. Peter Powers, of Deer-Island, and pp. 48–50 the Right Hand of Fellowship, by the Rev. Elijah Parish, A.M. of Byfield.

SPRING. A | Sermon | Preached at the | ordination | of | the Reverend Pearson Thurston, | Pastor of the Church in Somersworth. | February 1st. 1792. | By Samuel Spring, | Pastor of the North Church in Newbury-port. | *Dover:* | *Printed by Eliphalet Ladd,* | *at his Printing-office, near the Court-House.* | M,DCC,XCII. | 8vo, pp. 25. AAS., B., JCB., NYH. 89806

SPRING. The Sixth Commandment friendly to Virtue, Honor and Politeness. A Discourse, in consequence of the Late Duel, ad-

dressed to the North Congregational Society of Newburyport. August 5, 1804. By Samuel Spring. *Newburyport: From the Press of E. W. Allen.* — 1804. *For Sale at the Bookstore of Thomas & Whipple, Market-Square.* 8vo, pp. 28.

AAS., B., BA., H., HEH., NYH., WHS., Y. 89807

SPRING. The Substance | of a | Discourse, | Delivered at | Wesford, | October 4th, 1779: | By Samuel Spring, A.M. | Pastor of the North Church in | Newbury-port. | Published by Desire of a Number of the Hearers. | *Newbury-port:* | *Printed and Sold by John Mycall.* 1780. | Small 8vo, pp. 47, advertisement (1).

AAS., BA., C., CU., JCB., NYH., UTS., Y. 89808

Half title: Mr. Spring's Sermon on the Importance of Sinners coming Immediately to Christ.

SPRING. A | Thanksgiving | Sermon, | preached November 29, 1798, | By the Rev. Samuel Spring, A.M. | Pastor of the North Congregational Society in | Newburyport. | Published by Desire. | *Newburyport: Printed by Angier March, for the subscribers.* | M.DCC.XCVIII. | 8vo, pp. 26.

AAS., B., BA., JCB., M., NYH., NYP., Y. 89809

SPRING. Three sermons to little children, on the nature and beauty of the dutiful temper. . . . *Boston: Printed and sold by Nathaniel Coverly,* MDCCLXXXIII. 24mo, pp. 65, (7). + Newburyport, 1783. 18mo, pp. 72. Title from catalogue of R. W. Lull, Sept. 15, 1928, No. 8. 89810

First title from Evans.

SPRING. Three | Sermons | to | Little Children: | on | The Nature and Beauty | of the | Dutiful Temper. | To which is added, | Several | Forms of Prayer, | for | Little Children. | With | Extracts | From various Authors. | By Samuel Spring, A.M. | Pastor of a Church in New- | bury-Port. | *New-York:* | *Printed by William Durell.* | M,DCC,XC. | 24mo, pp. 95 including frontispiece and one other illustration. AAS. 89811

Also includes "Picture of a happy family" and confession of faith.
For an 1819 edition, *see* Sabbath School Premium, above.

SPRING. Truth Discriminated from Error. A Sermon delivered in Danvers, at the Ordination of the Rev. Samuel Walker, August 14th, 1805. By Rev. Samuel Spring, of Newburyport. *Salem: Printed by Joshua Cushing.* 1805. 8vo, pp. 40. AAS., WHS. 89812

SPRING. Two Sermons addressed to the Second Congregational Society in Newburyport, Fast Day, April 6, 1809. By Samuel

Spring, D.D. *Newburyport: from the Press of E. W. Allen.* 1809. 8vo, pp. 31. AAS., BA., C., HEH., M., NYP., UTS., Y. + ... And a Letter, addressed by the Rev. Solomon Aiken, A.M. Pastor of a Church in Dracutt, to the Rev. Samuel Spring, D.D. ... on the subject of his Sermons, delivered April the 6th, 1809. *Newburyport, Printed for Subscribers, by W. & J. Gilman, Printers, Booksellers, and Stationers, Middle-street — Sept.* 1809. 8vo, pp. 36. AAS., C., H., HEH., M., NYH., NYP. + [Same title as the first edition.] *Elizabethtown, (N.J.) Printed by Shepard Kollock, nearly opposite the Academy.* — 1810. 8vo, pp. 52. NYH., NYP. 89813

The edition printed by Allen is dedicated to "Christian Friends and Fellow Citizens," and this dedication is quoted in the Gilman issue as that of the "First Edition."

Aiken's letter is included in the Elizabethtown edition, although it is not mentioned in the title. This letter was also issued separately: *Haverhill,* 1809, AAS., BA., HEH., NYP.; and, *Utica,* 1810, UTS.

Spring was also the author of other sermons printed after 1800, which are omitted from the above list because of the lack of other than religious interest.

See also, "A Vindication of the Result of the late Council at Ipswich." Spring was a member of this Council, and his name is the first of those signed to the "Vindication."

SPRING (Samuel), *b.* 1792, *d.* 1877. Memorial of the Rev. Royal Robbins, late pastor of the Church in Kensington, Ct. Compiled by S. Spring, late pastor of the Church in East Hartford. ... *Hartford: Press of Case, Lockwood & Company.* 1862. 8vo, pp. 57. NYH., Y. 89814

Pp. 5–19 contain "The Continued Life of the Believer. A Sermon, delivered at the funeral of Rev. Royal Robbins. By Rev. E. C. Jones, pastor of the Church in Southington, Conn."

SPRING. The Only Safe Expedient. A Discourse delivered before the Hartford Temperance Society. By Samuel Spring, pastor of the North Church in Hartford. ... *Hartford: Published by James W. Judd and Co.* 1832. [Verso of title:] *G. F. Olmsted, Printer.* 8vo, pp. 31. H., NYP., UTS., Y. 89815

Spring Blossoms, a Daily Paper, published for Gonzaga Fair. Vol. I. Apr. 17–May 8, 1865. *Washington, D. C.* 1865. Folio, cover title, and pp. 104. C. 89816

No numbers issued April 18–23, 30, May 6–7, inclusive.

SPRING GARDEN, (DISTRICT), PHILADELPHIA. A Digest of the Acts of Assembly, and of the Ordinances of the inhabitants and commissioners of the district of Spring Garden, for the government of that district. By Robert Bethell, solicitor of the corporation. ... *Philadelphia: J. H. Jones, Printer, No.* 34 *Carter's Alley.* 1852. 8vo, pp. ix, (2), 264. NYH. 89817

For earlier editions, *see* Philadelphia, no. 61589, vol. 14.

[SPRING GARDEN INSTITUTE.] Catalogue of Books belonging to the Library of the Free Reading Room Association of Spring Garden. . . . *Philadelphia: Printed by J. Rakestraw.* 1856. 8vo, pp. 40. C. 89818

Catalogue of Books in the Library of the Spring Garden Institute . . . Incorporated, April 12th, 1851. *Philadelphia: T. W. Stuckey, Printer.* [185–?] 8vo, pp. 58. C. 89819

Constitution and By-laws of the Free Reading Room Association of Spring Garden, together with the Sixth Annual Report, and a review of sundry lectures. *Philadelphia:* [*The Association.*] 1856. 8vo, pp. (2), 11. C. 89820

Fourth Annual Report of the Board of Managers of the Spring Garden Institute, and Treasurer's Account Current. Read at the annual meeting of the members, January 11, 1855, and ordered to be printed. With the Act of Incorporation; the rules and regulations for the government of the library and reading-room; the names of those to whom certificates of life-membership have been issued; and the names of the annual members; as, also, the names of the officers, members, and standing committees of the Board of Managers for the year 1855. *Philadelphia: C. Sherman & Son, Printers.* 1855. 8vo, pp. (2), 27, (1). Continued. C. 89821

SPRING GROVE CEMETERY, CINCINNATI. Annual Report to the Lot Holders of the Cemetery of Spring Grove, and the public, for 1848–9. Published by direction of the lot holders, at their annual meeting, held October 1st, 1849. *Cincinnati: Gazette Office — Wright, Fisher, & Co. printers.* 1849. 8vo, pp. 20. Continued. C., H. 89822

Improved title of no. 13115, vol. 4, supplied by Ernest Kletsch.

The report for 1857 contains added historical material, and has title as follows: The Cincinnati Cemetery of Spring Grove. Report for 1857. *Cincinnati: C. F. Bradley & Co., Printers,* 147 *Main Street.* 1857. 8vo, pp. 130. 29 plates, one of which is folded, and folded plan. BA., H., NYH., NYP. Pp. 93–120 contain a list of the proprietors. *See* also, the "Cincinnati Cemetery of Spring Grove," 1862, below.

Cemetery of Spring Grove: its By-laws; Rules and Regulations; Certificate of Ownership, and Charter. *Cincinnati: Printed at the Daily Atlas Office.* 1846. 8vo, pp. 14. H. 89823

Cemetery of Spring Grove: its Charter, Rules, and Regulations, also an Address delivered at the Consecration, [Aug. 20th, 1845] by the Hon. John M'Lean, and a catalogue of the proprietors on the 1st of May 1849. *Cincinnati: Gazette Office, Wright, Fisher & Co.* 1849. 8vo, pp. 46. B., C., H., NYP. 89824

The Cincinnati Cemetery of Spring Grove. Reports, Forms, etc. Enlarged Edition. *Cincinnati: Bradley & Webb, Printers,* 135 *Main Street.* 1862. 8vo, pp. 137, (2). 71 plates, three of which are folded, and folded table. C., NYP. 89825

Pp. 97–137 contain "Names of Proprietors." This is an "enlarged edition" of the report for 1857.

Spring Grove Cemetery: Its History and Improvements. *See* Cincinnati, no. 13114, vol. 4. AAS., AML., C., NYP.

According to C., the author is Adolphus Strauch.

SPRING HILL BOARDING SCHOOL, SANDWICH, MASS. A Catalogue of the Teachers and Students of Spring Hill Boarding School. For the year ending 3d Mo. 15, 1843. *Barnstable: Press of the Barnstable Patriot.* 1843. 16mo, pp. 11, (1). AAS. 89826

SPRING HILL COLLEGE, MOBILE, . . . Catalogue of Spring Hill College, (St. Joseph's,) near Mobile, Alabama, for the Academical Year 1851–'2. *Mobile: Printed by Dade, Thompson & Co.* 1852. 8vo, pp. 18, (2). Continued. C. 89827

With heading: "A. M. D. G." Title supplied by Ernest Kletsch.

SPRING LANE SCHOOL, BOSTON. Annual Catalogue of the Pupils of Spring Lane School. To which are annexed, remarks on its system of instruction and management. Boston, — 1843. *Boston: S. N. Dickinson, Printer,* 52 *Washington Street.* 1843. 16mo, pp. 14, (1). AAS. 89828

Spring Notes. The Beginning and End. Dorchester, May-Day, 1857. [Colophon:] *David Clapp—Printer.* [*Dorchester.* 1857.] 4to, pp. 4. AAS. 89829

Caption title. Published to raise money for the Dorchester Athenæum.

SPRING VALLEY, N. J. Manual of the Religious Society of Spring Valley, Bergen County, N. J. Organized January 12, 1872. Compiled by order of the committee. *New York: C. D. Wynkoop, Book and Job Printer,* 24 *Ann Street.* 1876. 12mo, pp. 12, list of members (1), blank verso, (1). UTS. 89830

SPRING-VILLA SEMINARY, BORDENTOWN, N. J. Fourth Annual Catalogue of the Spring-Villa Seminary for young ladies, at Bordentown, N. J. under the direction of A. N. Girault. *Philadelphia: Printed by William Stavely & Co. No.* 12 *Pear street.* 1840. 8vo, pp. 16. NYH. 89831

Springbok. Papers relating to . . . *See* nos. 58473, BA., NYP., and 58474, vol. 14, H., M.

SPRINGER (C[ornelius]). A Review of the late decision of the Supreme Court of Ohio, which has went [sic] virtually to incorporate the Methodist Episcopal Church in the U. S.: or in other words, to incorporate eighteen hundred itinerant preachers, with the privilege of holding within this State, property to an extensive and indefinite amount: and which gives these Itinerant preachers, virtually, full power to wrest away at pleasure, by ecclesiastical and legal processes, all the Church property of their membership in Ohio, amounting in valuation to $350,000, more or less. The whole giving a development of the Principles of the Government of the M. E. Church — showing that the creation of such a corporation, holding such a vast amount of property, is a dangerous engine in a free government. By C. Springer. *Cincinnati:* 1832. 8vo, pp. 71, (1). 89832

Title from Thomson's "Bibliography of ... Ohio," 1880, and Rusk's "Literature of the Middle Western Frontier," 1925, vol. 2, p. 263. A copy is in the Lexington Public Library.

Also: A Record of the Funeral and Memorial Services of the Rev. Cornelius Springer, of the Muskingum Conference, Methodist Church. *Pittsburgh: Press of C. A. Scott, No. 6 Sixth Street, near the Suspension Bridge.* 1875. 8vo, pp. 41, and printed covers. AAS., NYH., Y. On the back cover is a poem by Alexander Clark.

SPRINGER (J.). The Forest Lodge. A Romance of Indian Life. By J. Springer. *New York: Geo. Munro & Co.* 1864. 16mo, pp. 100. 89833

Title from the "American Literary Gazette and Publishers' Circular," vol. 3, 1864, p. 241.

SPRINGER. The Hunter's Triumph; a Sequel to the Indian-Slayer. By J. Springer. *N. Y.: Geo. Munro & Co.* 1864.

Title from the "American Literary Gazette," vol. 2, 1864, p. 418. 89834

SPRINGER (J. J.). Temperance vs. Abstinence, a very temperate discussion on a very important question. By J. J. Springer, Lancaster, Pa. *Intelligencer Print, Lancaster, Pa.* [*n. d.*] 18mo, cover title, and pp. 16. NYP. 89835

S[PRINGER] (J[ohann] C[hristoph] E[ric]). Physikalisch Untersuchung, ob auch Patagonische Riesen möglich, und die Erzählungen davon wahr sind? Von J. C. E. S. *Leipzig.* 1769. 8vo. 89836

Title supplied from Meusel, vol. 13, 1813, p. 257, and Rich, vol. 1, 1846, p. 177.

SPRINGER (John S.). Forest Life and Forest Trees: comprising winter camp-life among the loggers, and wild-wood adventure. With descriptions of lumbering operations on the various rivers of Maine and New Brunswick. By John S. Springer. *New York:*

Harper & Brothers, Publishers, 82 *Cliff Street.* 1851. 12mo, pp. 259. Frontispiece. AAS., B., BM., C., CU., H., HEH., NYH., NYP., UP. + *New York: Harper & Brothers, Publishers,* 329 & 331 *Pearl Street, Franklin Square.* 1856. 12mo, pp. 259 including illustrations. Frontispiece.

AAS., BA., C., H., NYH., NYP., WHS., Y. 89837

In the "Publisher's Circular," vol. 14, *London,* 1851, p. 345, is advertised an issue with 272 pp., "recently imported by Sampson Low."

SPRINGER (Moses), *Jr.* . . . The Maine Farmer's Almanack, for the year of our Lord, 1819. . . . Calculated for the latitude and meridian of Hallowell, Me. By Moses Springer, Jr. . . . *Hallowell: Printed and published by E. Goodale. Sold by him at his store, wholesale and retail, and S. K. Gilman, Hallowell; M. Springer, Jr., Gardiner; Isaac Adams and W. & H. Hyde, Portland & Bath; Enoch Goodale, Saco; John Babson, Wiscasset; S. Stone, Brewer; Ladd & Morrill, Belfast; Bradley & Little, Bucksport; and by the traders in general. . . .* [1818.] 12mo, pp. (48).

AAS., B., MEHS. 89838

With heading: "No. 1." Springer also published issues for 1820, 1821, 1822.

SPRINGER (M[oses]), *Jr.* Songs of Zion: being a collection of hymns, for the use of the pious of all denominations. By M. Springer, jun. *Hallowell: Printed by E. Goodale.* 1817. 18mo, pp. 160. 89839

Title from Noyes' "Bibliography of Maine Imprints," 1930. Other editions listed in Williamson, or located by us are as follows: third edition, improved, *Hallowell,* 1819, AAS.; second edition, *Hallowell,* 1824; fourth edition, *Hallowell,* 1826, AAS., Y.; sixth edition, *Hallowell,* 1829, UTEX.; *Charlestown,* 1830; seventh edition, *Hallowell,* 1832; *Hallowell,* 1853, AAS.

SPRINGER (William M[cKendree]). Diplomacy and Retrenchment. Speeches of Hon. William M. Springer, of Illinois, and Hon. S. S. Cox, of New York, in the House of Representatives, February 9, 1876. *Washington.* 1876. 8vo, pp. 21, 26.

NYP. 89840

Springer's speech has the heading, "Retrenchment, Economy, Reform—The Diplomatic and Consular Bill." The final pp. 26 contain Cox's speech, with heading, "Beauties of Diplomacy."

SPRINGER. The Income Tax. Supreme Court of Illinois, January Term, 1868. Wm. M. Springer, Plaintiff in Error, vs. John E. Rosette, et als., Defendants in Error. Argument of Stuart, Edwards & Brown, and John E. Rosette for Defendants in Error. *Springfield, Ill.: Illinois State Journal Company.* 1868. 8vo, cover title and pp. 20. B. 89841

SPRINGER. "Watered Stock." Speech of Hon. Wm. M. Springer, at Representatives Hall, Springfield, Ill., Thursday evening, March 26th, '74. [*n. p.* 1874.] 8vo, cover title, and pp. 9.

Title supplied by Annie A. Nunns. WHS. 89842

Springer's Cleveland City Guide of the Streets, City and County Offices, Public Buildings, . . . *Cleveland.* 1872. 16mo, pp. 112. 89843

Title from Robert Clarke and Company's "Bibliotheca Americana," 1878, no. 3197.

SPRINGFIELD, ILL.

Directories.

Each of the directories listed below is the first in its particular series. They are arranged chronologically.

Springfield City Directory, and Sangamon County Advertiser, for 1855–6. Compiled by E. H. Hall. First publication. *Springfield: Birchall & Owen,* 10 *S. S. Public Square.* 1855. . . . [Verso of title:] *Chicago: Robert Fergus, Printer,* 189 *Lake Street.* 16mo, pp. (4), 3, (3), 64, advertisements 36, 12. Folded map. NYH. 89844

According to the preface, "The Directory of Springfield, which the publishers now present for public approval, is the first, they believe, which has been published."

Campbell & Richardson's Springfield City Directory and Business Mirror, for 1863. With an appendix of much valuable information, carefully compiled from original sources. Compiled by Campbell & Richardson. Published annually. . . . *Springfield, Illinois: Johnson & Bradford, Booksellers and Printers, West Side of the Public Square,* 1863. 8vo, pp. 156. NYP. 89845

According to the preface, this is the first issue. In the NYP. copy, a preliminary leaf appears to be missing.

Springfield City Directory and Business Mirror, for 1866, together with a list of the Post Offices in the State of Illinois, arranged in alphabetical order. . . . *Springfield, Illinois: Bronson & Nixon, Publishers and Printers.* 1865. 8vo, pp. (4), 7–263, advertisements (3). C., NYP. 89846

Interspersed with unnumbered leaves of advertisements, one of which is folded. Some are of paper similar to that of the text, and some of colored paper. The preface states that this is the first in a new series of Springfield directories.

Sangamon County Gazetteer, with city directories of Springfield and Jacksonville. *See* Sangamon County, no. 76504, vol. 18.

Holland's Springfield City Directory. For 1868–9, containing a Complete List of all Residents in the City, also a Classified Busi-

ness Directory, with the Names and address of the Merchants, Manufacturers, Professional Men, &c, in the City. *Chicago, Western Publishing Company, Publishers. Office* 146 *South Water Street.* [1868.] 8vo, pp. 24, 37–234. Continued.

NYH., NYP. 89847

According to the introductory remarks, this is the first issue in another series.

Springfield City Directory, for 1869–70. Containing a complete list of all residents in the city; also, a classified business directory of the merchants and professional men in the city. *R. L. Dudley & Co., Publishers. Springfield, Ill. Daily State Register Steam Printing House.* 1869. 8vo, pp. 219. NYH. 89848

The paging begins with the front cover, pp. 1–8, 216–219, and the back cover containing advertisements. Also interspersed with unnumbered leaves of advertisements. The title is on p. 9. The dedication calls this "the first correct Directory of the Capital of the State."

Babeuf's Directory of Springfield, Illinois, and Sangamon County, by townships, for the years 1874–5. Compiled and published by Julius Babeuf. *Springfield: Illinois Journal Co., Printers.* 1874. 8vo, pp. 183, (1). NYH. 89849

Between pp. 80 and 81 is an unnumbered leaf on heavy paper, and at both the beginning and end there are three leaves on colored paper. The foreword implies that this is the first issue of this series.

Official Programme of the Order of Exercises connected with the unveiling of the statue of Abraham Lincoln upon the National Lincoln Monument, Springfield, Illinois, Thursday, October 15th, 1874; also, his Remarks to his neighbors on leaving Springfield, February 11, 1861. With his Inaugural Addresses, Messages to Congress, Emancipation Proclamation, and Address at Gettysburg, Pennsylvania. *Springfield: Illinois State Journal Company.* 1874. 8vo, pp. lxxvi, (2). JOHNCRERAR. 89850

Title supplied by J. Christian Bay.

St. Paul's Church. Parish Directory of St. Paul's Church, Corner of Third and Adams Streets, Springfield, Ill. Rev. Frank M. Gregg, A.M., Rector. August 1870. [*Springfield.* 1870.] 16mo, pp. 24. GTS. 89851

Issued annually. The first to fifth are located at GTS.

Springfield Board of Trade. History of Springfield, Illinois. *See* Power (J. C.), no. 64771, vol. 15. AAS., B., BA., C., NYP.

Springfield Library Association. Articles of Association, By-laws, and Catalogue of Books of the Springfield Library Associa-

tion. Feb. 15, 1871. *Springfield: Illinois State Journal Print.* 1871. 8vo, pp. 111, (1). B., C. 89852

SPRINGFIELD, MASS. Address, to the Calvinistic Society in Springfield. *See* below, [Third Congregational Church].

City Library Association. Annual Report of the City Library Association, of the City of Springfield, for the Year ending May 1, 1866. Published by the Association. *Springfield: Samuel Bowles & Company, Printers.* 1866. 8vo, pp. 16. Continued.
C., NYP. 89853

Catalogue of the Library of the City Library Association ... *Springfield, Mass.: S. Bowles & Company, Printers.* 1871. 8vo, pp. xii, 668. Frontispiece. AAS., B., C. 89854

Directories. The Springfield Almanac, Directory, and Business Advertiser, for 1845. *Springfield: Published by V. W. Skiff.* 1845. 16mo, pp. 128, blank recto, 129–130. 3 plans.
AAS., NYH. 89855

At head of cover title: "Vol. I. To be Published annually. No. I." NYH. has five issues, 1845–1849; *also:* The Springfield Directory, preliminary to the regular issue of 1851. *Published by V. W. Skiff* ... 1850. 18mo, pp. (2), 5–86. M., NYH.

Bessey's Springfield Directory for 1851—1852. Containing every kind of information valuable for reference to strangers and citizens. With an engraved copperplate map of the town. From October, 1851, to May, 1853. Published hereafter on the 1st May, annually. *Springfield: Published by M. Bessey. G. W. Wilson, Printer, Main Street.* 1851. 18mo, pp. 192. Folded map.
C. 89856

For 1853–54, AAS., B., NYH.; for 1854–5, AAS., H.; for 1855–6, AAS., NYH.; for 1857–8, AAS., H., NYH. The issue for 1858–9 is called "Newcomb's Springfield Directory." AAS., C., H., NYH. Continued under the following title:

Springfield City Directory, and Business Advertiser, for 1859–60. From July 1, 1859, to July 1, 1860. Published annually. *Springfield: Published by Samuel Bowles and Company.* 1859. 12mo, pp. 130. Continued. AAS., H., NYH. 89857

Pp. 113–130 contain advertisements. Leaves of advertisements on colored paper are interspersed. AAS. has a complete file up to 1876 and later.

Doings of the Fourth National Exhibition of Horses, held in Hampden Park, Springfield, Mass., September 4, 5, 6 and 7, 1860, with the Reports of the Committees, and the List of Premiums

awarded. *Springfield: Samuel Bowles & Company, Printers.* 1860. 8vo, pp. 40. AAS. 89858

Exercises at the Dedication of the New City Hall, Springfield, Mass., Jan. 1st, 1856. Including the Address by Dr. J. G. Holland, with a full Description of the Building. Published by order of the City Council. *Springfield: Samuel Bowles & Company, Printers.* 1856. 8vo, pp. 39.

AAS., H., HEH., M., NYH., NYP. 89859

Firemen's Mutual Relief Association. Constitution and Articles of Agreement of the Firemen's Mutual Relief Association of the City of Springfield, Mass. Organized March, 1858. *Springfield, Mass.: Samuel Bowles & Company, Printers.* 1870. 18mo, pp. 16. AAS. 89860

First Baptist Church. A Short Summary and Declaration of Faith, of the First Baptist Church in Springfield: adopted in 1831. To which is added the church covenant, a brief history of the church, the succession of pastors, and the present officers of the church, &c. . . . *Springfield: George W. Wilson, Printer.* 1851. 18mo, pp. 35. H. 89861

First Church of Christ. Historical Sketch, Articles of Faith and Covenant, and Regulations of the First Church of Christ, Springfield, Mass. with List of Officers, and Register of Members. *Springfield, Mass.: Clark W. Bryan and Company, Printers.* 1876. 8vo, pp. 44. AAS. 89862

Manual and Catalogue of the First Church of Christ, in Springfield, Massachusetts. Issued January, 1866. *Albany: Charles Van Benthuysen's Steam Printing House,* 407 *Broadway.* 1866. 8vo, pp. 40. NYH., Y. 89863

Historical sketch on p. 3.

First Congregational Church. Manual and Catalogue of the Officers and Members of the First Congregational Church in Springfield. March, 1856. *Springfield: Argus Job Office, Sanford Street.* 1856. 16mo, pp. 36. AAS. 89864

High School. Alumni Association. First Triennial Catalogue of the Alumni Association, of Springfield High School, with Constitution, List of Alumni, &c. *Springfield: Samuel Bowles & Company, Printers.* 1857. 8vo, pp. 43. Y. 89865

Title supplied by Anne S. Pratt.

Institute. See Young Men's Institute, below.

Mechanics' Mutual Benefit Association. By-laws of the Mechanics' Mutual Benefit Association, of Springfield, Mass. Adopted October 1st, 1849. *Springfield: Wilson, Printer, cor. Main and State Sts.* 1849. 18mo, pp. (2), 8. AAS. 89866

Memorial Church. Manual of the Memorial Church, for 1866. Containing the Profession of Faith, Covenant, Rules, Constitution of the Sabbath School, Catalogue of the Members of the Church, Congregation and Sabbath School. *Springfield: Samuel Bowles & Company, Printers.* 1866. 12mo, pp. 36. Y. 89867

Title supplied by Anne S. Pratt.

The Nation Weeping for its Dead. Observances at Springfield, Massachusetts, on President Lincoln's Funeral Day, Wednesday, April 19, 1865, including Dr. Holland's Eulogy. From the Springfield Republican's Report. *Springfield, Mass.: Samuel Bowles & Co.: L. J. Powers.* 1865. 8vo, pp. 32.

BA., C., H., HEH., M., NYP., Y. 89868

National Armories, a Review of the System of . . . Management at the Springfield Armory, *See* S[tearns] (C[harles]).

North Congregational Church. Manual of the North Congregational Church, Springfield, Mass. *Springfield: Samuel Bowles & Company, Printers.* 1854. 16mo, pp. 20. AAS. 89869

Pastor's Report. Read at the annual meeting of the North Congregational Church, Springfield, Mass. . . . *Springfield, Mass.: Atwood & Noyes, Printers.* 1876. 8vo, cover title, and pp. 8.

NYH. 89870

Olivet Congregational Church. Manual and Catalogue of the Officers and Members of the Olivet Congregational Church in Springfield, Mass. May, 1874. *Springfield, Mass.: Clark W. Bryan & Company, Printers.* 1874. 12mo, pp. 52. NYH. 89871

Order of Exercises in commemoration of the Birthday of Washington, and the late glorious victories of the Union troops. The meeting to be held at the City Hall, Springfield, February 22d, 1862, at 10 1-2 o'clock A. M. *Samuel Bowles & Company, Printers, Springfield.* [1862.] 8vo, pp. (4). HEH. 89872

Title supplied by Willard O. Waters.

South Church. By-laws, Confession of Faith, Covenant, and Catalogue of Officers and Members of the South Church, Springfield, Mass. *Springfield, Mass. J. F. Tannatt & Company, Print-*

ers, Main St. 1858. 12mo, pp. 31, and slip of addenda and errata. M. 89873

By-laws, Confession of Faith, Covenant, and Catalogue of Officers and Members of the South Church, Springfield, Mass. *Springfield: Samuel Bowles & Company, Printers.* 1866. Pp. 34.
Title supplied by Anne S. Pratt. Y. 89874

The Confession of Faith and Covenant of the South Church, Springfield, Mass. Rev. Noah Porter, Pastor. *Wood & Rupp, Printers.* 1844. 18mo, cover title, and pp. 10. Y. 89875
Title supplied by Anne S. Pratt. List of Members, pp. 7–10.

Standing Rules, Confession of Faith, Covenant and Catalogue of Officers and Members of the South Church, Springfield, Mass. *Springfield, Mass.: Clark W. Bryan & Company, Printers.* 1876. 12mo, pp. 48. AAS., M., NYH., Y. 89876
Cover title: Manual of the South Church.
Historical Register, pp. 22–48.

Springfield Aqueduct Company. A Statement of Facts in connection with the Petition of the Springfield Aqueduct Company, for an addition to their Act of Incorporation. Also, Hon. W. G. Bates' Argument before the Committee of the Legislature, on the subject, March 23, 1849. *Springfield: G. W. Wilson, Printer, Main Street, over Merriam, Chapin, & Co's Bookstore.* 1849. 8vo, pp. 53. AAS. 89877

Springfield Cemetery. Historical Memoir of . . . *See* Bliss (G.), no. 5920, vol. 2. AAS., H.

Springfield Debating Society. Constitution and By-laws of the Springfield Debating Society. Instituted February 20, 1828. *S. Bowles, Printer.* [*Springfield.* 1828.] 18mo, pp. 8. AAS. 89878

Springfield Home for Friendless Women and Children. First Annual Report of the Managers of the Springfield Home for Friendless Women and Children. March, 1866. *Springfield, Mass. Samuel Bowles and Company, Printers.* 1866. 8vo, pp. 29. Continued. CU., NYP. 89879

The Springfield Horse Shows. Details and Proceedings of the Exhibition of 1867. With a History of the Origin and Progress of the Celebrated Springfield Horse Shows, as shown by former Exhibitions in 1853, 1857, 1858, and 1860. *Springfield, Mass.: Samuel Bowles & Company, Publishers.* 1867. 8vo, pp. 28. B., M. 89880

Springfield Library Company. Catalogue of books in the Springfield Library Company. *Springfield: Printed by Francis Stebbins.* 1796. 89881

Lists 320 titles. Title from Evans.

The Springfield Musket. Number One. Springfield, Mass., Tuesday, December 20, 1864. Ten Cents. . . . (Published at the Fair for the Soldiers' Rest.) . . . The series to consist of four numbers . . . *Samuel Bowles & Company, Printers.* 4to, pp. 8.

C., H., M., Y. 89882

The four numbers, Dec. 20–23, were also issued together in a paper cover with title: The Springfield Musket.

Editors: Mrs. John Hooker, Mrs. T. M. Brown, Miss E. D. Rice, Miss F. B. Hixon.

[*Third Congregational Church*]. Address, to the Calvinistic Society in Springfield. *Springfield. From the Press of S. Bowles. July,* 1831. 12mo, pp. 15. AAS., NYP. 89883

Signed: By order of the Committee, B. Howard, Chairman.

Sketch of the History of . . . the Third Congregational Society. *See* [Humphreys (C. A.)], no. 33798, vol. 8. AAS., H.

Young Men's Institute. Catalogue of the [Young Men's] Institute Library, with the Constitution & By-laws. *Springfield: H. S. Taylor, Printer.* 1847. 12mo, pp. 78, (1). C., H. 89884

Merged with the City Library in 1857.

Young Men's Library Association. . . . Catalogue . . . *Springfield: C. W. Bryan and Company, Printers.* 1873. 12mo, pp. 41.

With heading: Incorporated 1873. C. 89885

SPRINGFIELD, Mo. Charge of the Body Guard at Springfield, Missouri. On the Twenty-fifth of October, 1861. [Verso of title:] *The Orphans Press.* [*n. p.* 1861?] Small 4to, pp. 8.

Signed and dated: W. D. H. December, 1861. NYH., NYP. 89886

Directory. The Springfield City Directory for 1873–74. Containing a Historical Sketch of the City; a List [of] all Residents; a Classified Business Directory; Street Directory; Church Directory, etc., etc., etc.; and editorial notices of the prominent manufacturers, professional and business men. *St. Louis, Mo: The R. P. Studley Company, Printers,* 221 *N. Main Street.* 1873. 8vo, pp. 180. AAS. 89887

SPRINGFIELD, N. J. Springfield, Union County, N. J. The History of its Centennial Fourth, Committees, Meetings, Procession,

and Oration by Rev. H. W. Teller. Exhibitions, Press Remarks and Historical Items. *Newark, N. J.: Printed by Ward & Tichenor,* 832 & 834 *Broad Street.* 1876. 8vo, pp. 36.
NYH. 89888

A letter on p. 36 is signed, "Sylvanus Lyon, Henry W. Graves, Committee of Publication."

SPRINGFIELD, O. *Directories.* Directory of the City of Springfield containing the City Charter and Ordinances, a brief history of the city, and the names and residence of householders, and all persons engaged in business, &c., accompanied with a new and complete map of the city. *Springfield: John W. Kees & Co., Publishers.* 1852. [On cover:] *Springfield: Printed by Stephenson & Co.* 1852. 12mo, pp. (2), vii–viii, 9–221. 2 plates, and folded map.
NYH. 89889

According to the "Explanation," this is the first directory of Springfield, Ohio.

Williams' Springfield Directory, City Guide and Business Mirror; for 1863–4, to which is appended a United States Post Office Directory. Second issue. Compiled and published by Williams & Co. *Springfield, O.* 1863. 8vo, pp. 88, 107, (1). NYH. 89890

The final pp. 107 and (1) contain the Post Office Directory. AAS. has the issue for 1868–9.

. . . Springfield Directory, 1873–1874, comprising an alphabetical list of names of all business firms and private citizens; a classified business directory; a miscellaneous directory, comprising city, county and township officers, churches, benevolent and other societies, schools and miscellaneous institutions, etc., etc., etc. Also, a Street Directory. . . . *Springfield, Ohio.* 1873. 8vo, pp. 161.
With heading: "Swartz & Tedrowe's Directory Series." NYH. 89891
According to the preface, this is the first issue of this series.

R. C. Hellrigle & Co's Springfield, Urbana, Piqua, Sidney and Bellefontaine City Directories, 1875–6. Comprising a complete alphabetical list of all business firms and private citizens; a classified business directory; and a miscellaneous directory of county and city officers, churches, public and private schools, benevolent, literary and other associations, banks, insurance companies, etc., and a variety of other useful information. *Columbus, O.: R. C. Hellrigle & Co., Publishers, No.* 96 ½ *S. High Street.* 1875. 8vo, pp. (4), 17–163, 17–64, 17–71, 17–51, (1). AAS. 89892

"*Presbytery of Springfield.*" Observations on Church Government, by the Presbytery of Springfield. To which is added, the Last

Will and Testament of that Reverend Body: with a preface and notes, by the editor. . . . *Cincinnati: From the Press of John W. Browne, Office of Liberty Hall.* 1807. 12mo, pp. 23. BM., C., NYP. + *Cincinnati — Printed: Albany: Re-Printed by E. and E. Hosford.* 1808. 12mo, pp. 23, and errata slip. AAS., BM., C., NYH., NYP. + *Pittsfield: Re-Printed by Phineas Allen.* 1808. 12mo, pp. 28. BA., C., NYH. 89893

Improved title of nos. 43606, vol. 11, and 56493, vol. 13.

Prepared by Barton W. Stone, Richard M'Nemar, John Dunlavy, and three others, whose names are signed to the "Last Will and Testament." These men had separated from the Presbyterian Synod of Kentucky in 1803, and formed the so-called "Presbytery of Springfield," which acknowledged no authority but that of the Bible. Although this organization broke up in 1804, M'Nemar, the editor, stated in the preface, dated Turtle-Creek, June 15, 1807, that the "Observations" had already been prepared, and were now published without change. M'Nemar and Dunlavy had become Shakers, and Stone joined with Alexander Campbell to form the church of "Disciples of Christ." *See* Rusk's "Literature of the Middle Western Frontier," 1925, vol. 1, p. 223.

The above editions of the "Observations" have separate signatures and some copies may have been issued separately. However, they are usually found with the *Cincinnati*, 1807, *Albany*, 1808, and *Pittsfield*, 1808, editions, respectively, of M'Nemar's "Kentucky Revival." The *Albany* edition must have been so issued as the errata slip on the verso of the last page of the "Observations" corrects errors in the Revival as well. The "Kentucky Revival," *Union Village*, 1837, was reprinted from the Albany edition, but the incomplete copy at c. lacks the final pages. A reprint of the "Observations" with a separate title page and imprint, forms pp. 133–156 of the *New York*, 1846, edition of the "Kentucky Revival." AAS., BA., BM., C., NYP.

Also: The Last Will and Testament of Springfield Presbytery. . . . From a copy reprinted in Albany. [*n. p.*] 1808. 12mo, pp. (2), [21]–22. NYP.

Sketches of Springfield. *See* nos. 81571, and 81572, NYH., vol. 20.

Springfield Female College. Twentieth Annual Catalogue of the Springfield Female College, under the patronage of the Cincinnati Conference of the Methodist Episcopal Church, for the year ending June 21, 1866. Springfield, Ohio. *Springfield: Daily Republic Steam Job Rooms.* 1866. 8vo, pp. 20. NYH. 89894

SPRINGFIELD, VT. *Congregational Church.* Historical Manual of the Congregational Church, in Springfield, Vt. July, 1869. . . . *Claremont, N. H.: Printed by the Claremont Manufacturing Co.* 1869. 8vo, pp. 59. AAS., B., NYH., Y. 89895

A Narrative of a Revival of Religion, in Springfield, Vermont. [*n. p.* 1834.] 12mo, pp. 16. AAS., NYP. 89896

Signed: "Daniel O. Morton, Pastor of the Cong. Church in Springfield, Vt. Springfield, Dec. 20, 1834." The above might have been printed in Springfield, as according to Hubbard and Dartt's "History" of the town, 1895, p. 152, Horatio Houghton was publishing a newspaper there in 1834.

The Old Paths. A Historical Discourse, delivered at Springfield, Vt., on the re-opening of the Congregational Church, May 30, 1869. By the Pastor. ... *Claremont, N. H. Press of the Claremont Manufacturing Company.* 1870. 8vo, pp. 18. AAS. 89897

Cover title: Rev. L. H. Cobb's Discourse ...

SPRINGFIELD AND ILLINOIS SOUTHEASTERN RAILWAY COMPANY. Seven per Cent. Gold Bonds, due in 1900, Springfield and Illinois Southeastern Railway Company. Coupons payable in coin, February and August, at Farmers' Loan and Trust Company, New York. Sole financial agents, John Bloodgood & Co. No. 22 William Street, New York. [On printed front cover:] *Bradley & Power, Print,* 149 *Main St., Cin.* [1870.] 8vo, pp. 21. Frontispiece folded map. B. 89898

Signed on p. 12: "Thos. S. Ridgway, President." Some of the legal documents printed in connection with the issue, are dated in New York in February, 1870.

Springfield and Illinois South-Eastern Railway Company. First Mortgage, Sinking Fund, Gold Bonds, seven per cent. interest. Coupons payable in coin, February and August, at Farmers' Loan and Trust Company, New York. Jones & Schuyler, Financial Agents of the Company, No. 12 Pine Street, New York. [Verso of title:] *E. Wells Sackett & Bro., Stationers, and Book & Job Printers,* 56 & 58 *William Street, N. Y.* [*cop.* 1872.] 8vo, pp. 44, (2). Folded map. C., NYP., Y. 89899

SPRINGFIELD AND MANSFIELD RAILROAD COMPANY. Exhibit in relation to the Present Condition of the Springfield and Mansfield Railroad Company, together with the Engineer's Report. *Springfield: Mayne & Mitchell, Printers.* 1852. 8vo, pp. 12.

Title from a copy belonging to Thomas W. Streeter. 89900

SPRINGFIELD, MOUNT VERNON & PITTSBURG RAILROAD COMPANY. Exhibit in relation to the Present Condition of the Springfield, Mount Vernon & Pittsburg Railroad Company, together with the Engineer's Report. *Philadelphia: A. Hughes & Company, Printers, Penn Building.* 1852. 8vo, pp. 12.

BUREAU RAIL.ECON. 89901

Laws and By-laws relating to the Springfield, Mt. Vernon and Pittsburg Railroad Company. September, 1855. *Springfield, O.: Frey & Mitchell.* 1855. 8vo, pp. 16.

BUREAU RAIL.ECON. 89902

The Springfield Route. From New-York to Boston. With descriptive sketches of cities, villages, stations, scenery and objects of

interest along the routes. Illustrated with maps. . . . [Copyright notice, 1867.] *Taintor Brothers,* 678 *Broadway, New York.* 16mo, pp. 46, (1). Folded map. NYH., NYP. 89903

Cover title: Taintor's Route and City Guides.

The Springs: or Letters from Saratoga. By the author of "Chestnut Hill." *New York: Published by Carlton & Porter, Sunday-School Union,* 200 *Mulberry-Street.* [*cop.* 1849.] 18mo, pp. 122. C. 89904

Title supplied by Ernest Kletsch.

Springs, Water-Falls, Sea-Bathing Resorts, and Mountain Scenery of the United States and Canada; giving an analysis of the principal mineral springs, with a brief description of the most fashionable watering-places, mountain resorts, &c. With illustrations. *New York: Published by J. Disturnell,* 197 *Broadway.* 1855. [Verso of title:] *Vincent Dill, Stereotyper and Electrotyper,* 29 *and* 31 *Beekman St., N. Y.* 18mo, pp. 227, "Hotel Directory" (10), advertisements (3). 4 plates and 4 maps, two of which are folded. C., NYAM. 89905

Improved title of no. 20322, vol. 5, under Disturnell.

SPRINGWATER, *Dr., pseud.* The Cold-Water-Man; or, a pocket companion for the temperate. By Doctor Springwater, of North America. . . . *Albany: Printed by Packard and Van Benthuysen.* 1832. 12mo, pp. 216.

C., H., HEH., NYAM., NYP., UTS., Y. 89906

On the title page of the UTS. copy is written in a contemporary hand: "By Rev. James E. Quaw, A. M. of Redford, Michigan." On the first fly-leaf, apparently in the same hand, is the following signature: "Edwin F. Hatfield, 255 Madison St., N. York, 1837." Improved title of no. 14266, vol. 4.

The Sprite; from the Elves of Ginnistian. . . . *Amherst College:* 1831-2. [On cover title of no. 1:] *Amherst: Printed and published by J. S. & C. Adams.* 8vo, pp. (4), 192. Frontispiece. AAS. 89907

Published irregularly in six numbers from May, 1831, to March, 1832. A student publication. At the end is a "Farewell to the Friends and Patrons of the Sprite."

[SPROAT (Gilbert Malcolm)]. British Columbia. Information for Emigrants. Issued by the Agent-General for the Province, 4 Lime Street Square, E. C., London, England. [*London.* 1873.] 8vo, pp. 96, advertisements (4). Frontispiece and folded map. B., BM. 89908

On verso of title: "I shall be glad to be advised of any errors or omissions, for rectification in subsequent yearly editions. . . . Gilbert Malcolm Sproat, Agent-General. . . . London, England, January 1, 1873."

SPROAT. Canada and the Empire: a Speech by Gilbert Malcolm Sproat, Agent-General for British Columbia. . . . *London:* 4, *Lime Street Square, E. C.* 1873. [Colophon:] *London Printed by William Clowes and Sons, Stamford Street, and Charing Cross.* 8vo, pp. 35. BM., H. 89909

SPROAT. Scenes and Studies of Savage Life. By Gilbert Malcolm Sproat. . . . *London: Smith, Elder and Co.* 1868. 8vo, pp. xii, 317, (1). Frontispiece.

B., BM., C., CU., H., HEH., NYH., NYP. 89910

Describes life among the Aht Indians on Vancouver Island. A vocabulary of the Aht language forms pp. 295–307.

SPROAT (Granville Temple). The Pilgrim's Song; or Original Hymns, for public and private use. By Granville Temple Sproat, of Brown University. . . . *Taunton: Printed by Edmund Anthony.* 1830. 18mo, pp. 90. BU., C., HEH., NYH. 89911

SPROAT (James). A | Discourse, | occasioned | By the Death of the Reverend | George Whitefield, A.M. | Late Chaplain to the Right Honourable the | Countess of Huntingdon; | delivered October 14, 1770, | In the Second Presbyterian Church, in | the City of Philadelphia, | By | James Sproutt [sic], A.M. | Pastor of said Church. | *Philadelphia:* | *Printed and Sold by W. and T. Bradford, at the* | *London Coffee-House.* | M.DCC.LXXI | 8vo, pp. (4), 3–25.

AAS., BA., C., H., HEH., HSP., NYH., NYP., Y. 89912

For a sermon preached on the death of Sproat, *see* Green (A.), note to no. 28505, vol. 7. *See* also, "Two Letters to a Friend, on the Removal of the Rev. Mr. J——s S——t."

SPROAT (*Mrs.* N[ancy]). Village Poems. By Mrs. N. Sproat. *New-York: Published by Samuel Wood & Sons, No.* 261, *Pearl-Street.* [182–?] 18mo, pp. 68 (misnumbered 67), including frontispiece. BM., BU., C., NYH., NYP., Y. 89913

On a fly-leaf in the NYH. copy, is written in a contemporary hand: "Presented to Miss Penelope Lawrence of the 7th Class for Spelling 1—Aug: 1827." This copy, in its original leather binding, also has pasted on the inside of the front cover the label of "G. Champley, Binder, N. York," who is listed in the New York directories from 1822 to 1834.

SPROAT (P. W.). General Welfare: an Investigation of the Powers vested in the Congress of the United States, by the Constitution. By P. W. Sproat. . . . *Philadelphia: Printed for the Proprietor.* 1828. 8vo, pp. 36. B., BA., NYP. 89914

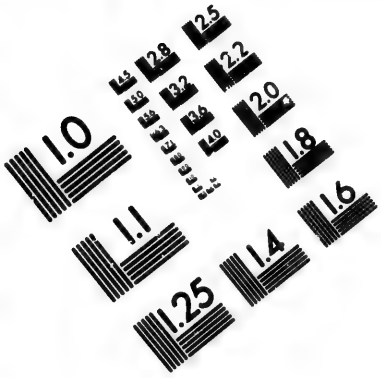

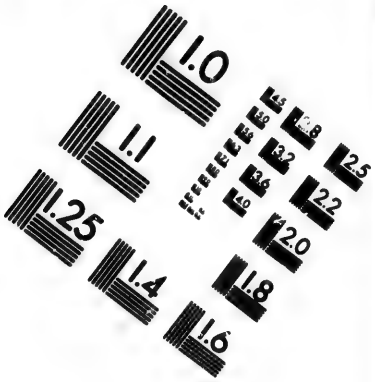

IMAGE EVALUATION
TEST TARGET (MT-3)

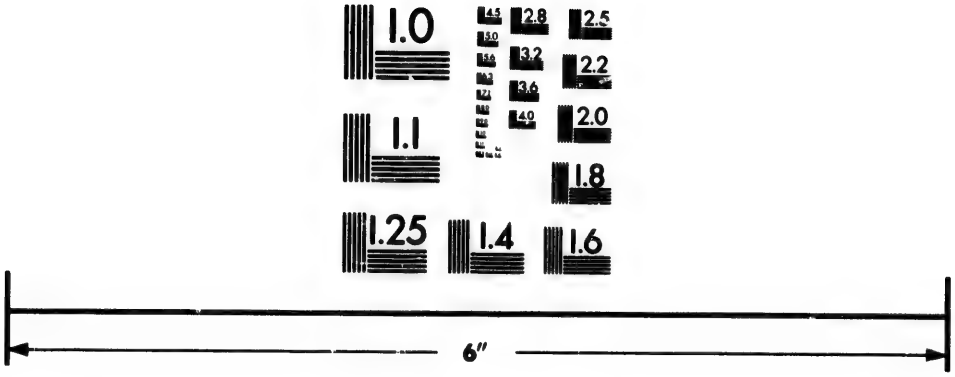

Photographic
Sciences
Corporation

23 WEST MAIN STREET
WEBSTER, N.Y. 14580
(716) 872-4503

2.5
2.2
2.0
1.8
1.0

[SPROAT.] The Savage Beauty, a Novel. ... By a Wild American. *Philadelphia: Printed by S. Roberts, No. 6, Decatur Street.* 1822. 12mo, pp. 136. C., H., 89915

SPROAT. The Savage Beauty, a satirical allegorical Novel. ... By P. W. Sproat. A fine edition. *Philadelphia: Printed by S. Roberts, No. 6, Decatur Street.* 1822. 12mo, pp. 136, "Key" (2). C., NYH., NYP. 89916

SPROLE (W[illiam] T[homas]). The Costly Sacrifice. A Memorial Discourse, occasioned by the death of Colonel Charles Townsend, of the Army of the Potomac. By Rev. W. T. Sprole, D.D. Delivered in the First Presbyterian Church, Newburgh, N. Y., June 18, 1865. [*Newburgh?*] *Printed for Private Circulation.* MDCCCLXVI. 12mo, pp. 36. C., HEH., NYP. 89917

SPROLE. Our departed President. A Sermon preached in the First Presbyterian Church, April 19th, 1865, by Rev. W. T. Sprole, D.D. ... *Newburgh: Cyrus B. Martin, Printer.* 1865. 8vo, pp. 19. C., HEH. 89918

Title supplied by Willard O. Waters.

SPROULE (Ziba), *pseud.* A Brief Epistle from Dr. Ziba Sproule. ... [*Boston?* 1854?] 12mo, pp. 22.

AAS., BM., H., NYH., UTS. 89919

Caption title. Improved entry of our no. 77003, vol. 18, under [Sargent (L. M.)]. Though the above tract against the use of tobacco has been attributed to George Trask, it is included in the list of writings of the former author, found in Sargent's "Epes Sargent of Gloucester and his Descendants," 1923. The queried date is supplied from that of an 1854 work mentioned in the text as published "during the past year."

See also Spittle (Solomon), *pseud.*, no. 89539, vol. 22.

SPROULL (——), *professor.* Christianity and the Commonwealth. A Lecture delivered at Alleghany, Penn., November 4, 1862. *Pittsburgh: U. S. Haven.* 1862. 8vo, pp. 15. 89920

Title from Bartlett's "Literature of the Rebellion," 1866.

SPROUTT (James). *See* Sproat (James).

SPRUCE (Richard). Notes on the Valleys of Piura and Chira, in Northern Peru, and on the Cultivation of Cotton therein. By Richard Spruce, PH.D. *London: Printed for H. M. Stationery Office, by G. E. Eyre and W. Spottiswoode.* 1864. 8vo, pp. 81, (1). BM., C. 89921

SPRUCE. Report on the Expedition to procure Seeds and Plants of the Cinchona Succirubra, or Red Bark Tree. By Richard Spruce, Esq. *London.* 1861. 8vo. BM. 89922

The | Spunkiad: | or | Heroism Improved. | A | Congressional Display | or | Spit and Cudgel. | A Poem, | in Four Cantoes. | By An American Youth. | *Newburgh:* | *Printed and Sold by D. Denniston.* | M,DCC,XCVIII. | 12mo, pp. 23. BU., C., H., NYP. 89923

With copyright notice. In the sale catalogue of Frank Maier, part 2, Nov. 22–23, 1909, no. 2299, this pamphlet is catalogued, probably incorrectly, under John Woodworth, as author. The poem is a satire on the quarrel between Matthew Lyon and Roger Griswold in the U. S. House of Representatives Jan. 31, and Feb. 15, 1798, for an account of which, *see* the "Historical Magazine," vol. 8, 1864, pp. 9–12.

The Spur of Monmouth; or, Washington in Arms. A historical and centennial romance of the Revolution, from personal relations and documents never before made public. By an ex-Pension Agent. *Philadelphia: Claxton, Remsen & Haffelfinger,* 624, 626 & 628 *Market Street.* 1876. [Verso of title:] *Selheimer & Moore, Printers,* 501 *Chestnut Street.* 12mo, pp. 480. Frontispiece portrait. C., CU., NYP. 89924

Attributed by Cushing, to Henry Morford.

Spurgeon and Jackson; or, The White Preacher and the Black Slave Lecturer. [*London?* 1865?] 12mo, pp. 12. NYP. 89925

Signed on p. 6: "John Andrew Jackson." Pp. 7–12 contain "A Concise View of the American Slave Law." Queried date supplied from internal evidence, showing a controversy between the two, 1862–1865.

The Spurious Kansas Memorial. Debate in the Senate of the United States, on the Memorial of James H. Lane, praying that the Senate receive and grant the prayer of the Memorial presented by General Cass, and afterwards withdrawn; embracing the speeches of Senators Douglas, Pugh, Butler, Toucey, Rusk, &c. *Washington: Printed at the Union Office.* 1856. 8vo, pp. 32. NYP. 89926

Spurious Reprints of Early Books. By Delta. Reprinted from the "Boston Advertiser," March 24, 1865. *Boston: Privately Printed.* 4to, pp. 12. AAS., NYP. 89927

Verso of title: "75 copies printed, of which 30 are on large paper." By Charles Deane. For another edition with the heading, "Bibliographical Tracts. Number One," *see* [Deane (C.)], no. 19046, vol. 5. AAS., C., H., NYP., WLC.

[SPURR (Josiah)]. The Times. By a Young Bostonian. . . . *Boston: Printed and Published by Sylvester T. Goss, No.* 10, *State Street.* 1820. 8vo, pp. 83. AAS., BA., C. 89928

Attributed to Josiah Spurr, in MS. on title page of BA. copy.

SPURRIER (Caleb). Copy of a Letter from Mr. Caleb Spurrier to his Correspondent in Cornwall. [*n. p.* 17—.] Folio, pp. 2. 89929

An "account of his discovery of large silver mines in New England, obtaining grants from the proprietors in whose hands they are, the bringing over of 350 tons of ore with the results of the assays, &c. Spurrier is asking his friends to take shares in the venture." Title and note from Dobell's catalogue no. 116, April 1932, no. 249.

SPURRIER (John). The | Practical Farmer: | being a | New and Compendious | System of Husbandry, | adapted to the different soils and climates | of America. | Containing the | Mechanical, Chemical and Philosophical | Elements | of | Agriculture. | With many other useful and interesting subjects | By John Spurrier, | an old experienced farmer, late of the County of | Herts, in Great-Britain: and now of Brandywine Hun- | dred, County of New-Castle, and State of Delaware. | *Wilmington:* | *Printed by Brynberg and Andrews.* | M,DCC,XCIII. | 8vo, pp. 360, index xv, subscribers names x. AAS., BA., HEH., NYH., NYP., P. 89930

P. 213 is mispaged 113.

Advertisements of what purported to be a Worcester edition of 1792 appeared in two unidentified catalogues, clippings from which have been seen. The first cutting is from an auction catalogue, and notes an imprint partially supplied in facsimile. The second from a bookseller's list undoubtedly describes the same copy, but mentions a list of subscribers including Washington and Jefferson. This identifies the book as being the Wilmington edition. Isaiah Thomas never advertised an edition of Spurrier, in the "Massachusetts Spy," and it is not in his Catalogue of Books, 1793. Information from Clarence S. Brigham.

SPUYTEN (Henry von), *pseud.* A Few Thoughts for tax payers and voters in the City of New York. Collected by Henry von Spuyten. *New York: Charles B. Norton,* 71 *Chambers Street,* (*Irving House.*) 1853. [On front cover:] *Baker, Godwin & Co., Printers, cor. Nassau and Spruce Sts., New York.* 8vo, pp. 50. NYH., NYP. 89931

According to the preface, "The contents of this little pamphlet lately appeared in the New York Mirror, in a series of letters over the signature of Senex." Both "Henry von Spuyten" and "Senex" were pseudonyms used by William A. Brewer.

The Spuytenduyvel Chronicle. *New York: Livermore & Rudd, No.* 310 *Broadway.* 1856. [Verso of title:] *Miller & Holman, Printers & Stereotypers, N. Y.* 12mo, pp. 318.

B., C., H., MINNHS., NYP. 89932

The Spy. "The People's Friend, the Tyrant's Foe." ... Volume one. Boston, Thursday, October 24, 1839. Number eight. The Spy is edited and published by the Mechanic's Club. *Printed by Kidder & Wright, No.* 32 *Congress Street,* (*Up stairs*) ... [*Boston.* 1839.] 4to, pp. (4). AAS. 89933

Caption title. AAS. has an incomplete file through vol. 1, no. 22, May 27, 1840. A new series, of which there is a complete file at C., was begun with the issue for Jan. 1, 1840, under the title, "The Boston Spy," and continued through new ser., vol. 1, no. 26, June 24, 1840.

The Spy; a Tale of the Neutral Ground. ... By the author of "Precaution." In two volumes. ... *New York: Wiley & Halsted,* 3, *Wall-Street. Wm. Grattan, Printer.* 1821. 2 vols., 12mo, pp. xii, 251; 186. Y. 89934

First edition. For later editions and translations, *see* Cooper (James Fenimore), and Spiller and Blackburn's bibliography of Cooper, now in press. *See* also H. L. Barnum's "The Spy Unmasked," nos. 3559–3562, vol. 1; and J. K. Paulding's "The old Continental," which is written on the same theme.

The Spy, by a Friend to Church and State. *London. Printed for the Author.* 1776. 89935

On the first page: "The catastrophe now before us hath been a long secret, and of suttle contrivance; for at the taking of Cape Breton our New England Brethren sacrificed their lives, and the dear women gave up their husbands and only sons;" and "soon after we gave up the brave conquest (costly to New York and Boston by the ties of blood) by an infamous peace." Title and note from a clipping from p. 24 of an unidentified catalogue.

SPY IN COLUMBIA, *pseud.* The Mysteries of Government. *See* South Carolina, no. 87897, vol. 22. C., H.

The Spy in Philadelphia. And Spirit of the Age. *By William Hill & Co. Athenian Buildings.* [*Philadelphia.*] ... Two dollars annually. Payable in advance. Vol. I. Saturday morning, July 6, 1833. No. 1. Folio, pp. (8). AAS. 89936

AAS. has nos. 1–26, the last dated Dec. 28, 1833, and H., nos. 4–25. Nos. 1–9 were published by William Hill & Co.; nos. 10–25 by W. C. Armstrong & Co. and no. 26 by Blackwood & Co. An editorial in the latter issue states that the publication is to be discontinued, and will be superseded by a new magazine, "The Athenian and Literary Gazette," the first number of which will appear January 4, 1834.

The Spy-Glass. Edited by Fabricus Videns. Union College, July, 1840. ... [*Schenectady?* 1840.] 8vo, pp. 32. NYP. 89937

SPYKER (Joel). A Collection of Geographical, Moral, Religious, Biblical, Political and other Chapters, in the form of questions and answers, together with a Collection of Arithmetical Tables, Explanations of the various Pauses, Points, &c. In a plain,

easy, and simple manner, designed for the use of Common Schools, By Joel Spyker. *Brady & Wilson, Printers, Brookville, Pa.* 1848. 16mo, pp. 277. Y. 89938

Title supplied by Anne S. Pratt.

SPYWOOD (George A.). The Experience of George A. Spywood. *Middletown: Charles H. Pelton, Printer.* 1843. ... 16mo, cover title, and pp. 28. NYH. 89939

The | Squabble, | A | Pastoral Eclogue. | By Agricola. | [*Philadelphia:*] *Printed in the Year* M DCC LXIV. | Small 4to, pp. 8. HSP. + The Second Edition. | [Same imprint, date and collation.] HSP. + With a curious and well-design'd Frontispiece. | *Printed (from The First Edition)* | *By Andrew Steuart, in Second-street Philadelphia.* | [1764.] 8vo, pp. 8. NYH., NYP., P. 89940

The titles of the first two editions are from photostat reproductions of the poem in NYP., taken from the originals at HSP. Hildeburn does not list the first edition, but supplies Anthony Armbruster as the printer of the second. He also supplies 1764 as the date of publication for the last edition listed. The "frontispiece," which occupies p. 4, represents "Thyrsis, with a Pr*sb*t*rian Nose" and "Corin, with a Q**k*roniar Nose."

Squantum. (From the Providence Journal, July 18, 1873.) [Colophon:] *Press of Angell, Burlingame & Co., Providence.* [1873.] 8vo, cover title and pp. 7, (1). AAS. 89941

The Square. Devoted to the Dissemination of Knowledge in Masonry, its Kindred Associations, Literature, Etc. *Masonic Publishing Co.,* 626 *Broadway. New York, April,* 1873. *Robt. Macoy, Wm. T. Anderson, H. S. Archer, Proprietors.* 4to, pp. 16. AAS. 89942

Caption title. AAS. also has issues for May, 1873, and April, July, and August, 1875.

[SQUARZAFIGO Y CENTURION (Juan Esteban)]. Por | Don Joseph Pardo de Fi- | gueroa, Cavallero de la Orden de San- | tiago, Donatario de Don Rodrigo | de Mendoza Manrique. | ... [*n. p.* 16—?] Folio, 6 numbered leaves. 89943

Signed by Squarzafigo. For a complete title, *see* Medina's "Bibliotheca hispano-americana," vol. 6, 1902, no. 6903, a copy being located at the Bibliotheca nacional de Santiago.

SQUATTER, *pseud.* Wild Western Scenes. *See* [Jones (John B.)], no. 36535, vol. 9.

The earliest edition of the above was not included in our entry. It was issued at New York and Baltimore in 1841, and has the author's name on the title page. AAS.

Squatter Sovereignty: an Eye-opener for the People. By a Commoner ... *Chicago: S. P. Rounds, Book and Job Printer.* 1858. 8vo, cover title, and pp. 16. C. 89944

Copyrighted by William Jackson.

The Squatters of Maine. [*Boston.* 1810?] 4to broadside. AAS. 89945

The AAS. copy is one of a collection bought by Isaiah Thomas from "a Ballad Printer" [Nathaniel Coverly], in Boston, in 1813.

SQUIB ([Jeremy]), *Admiral, pseud. See* Extraordinary Gazette, no. 23543, vol. 6. BM., C.

SQUIBB (Edward R.). Remarks upon the practical working of the U. S. drug law. *Philadelphia: Collins.* 1864. 8vo, pp. 12. AML. 89946

Reprinted from Amer. Med. Assoc. "Transactions," vol. 15, 1865.

SQUIBB (Robert). The Gardener's kalender, for South-Carolina, Georgia, and North-Carolina, containing an account of all work necessary to be done in the kitchen and fruit gardens every month in the year, with instructions for performing the same; also particular directions relative to soil and situation, adapted to the different kinds of plants and trees most proper for cultivation in these States. By Robert Squibb, nursery and seedsman, of Charleston, South-Carolina. *Charleston: Printed for A. Timothy: Sold by S. Wright & Co. No. 7. Elliot-Street.* 1787. 12mo. pp. 108.

Reprinted in Mobile in 1842. Title and note from Evans. 89947

SQUIBB. Gardener's Calender for North-Carolina, South-Carolina, and Georgia. By Robert Squibb. With amendments and additions. *Charleston: Printed and Sold by W. P. Young, No.* 41, *Broad-Street.* 1809. 12mo, pp. viii, 3–162. C. + With an appendix, containing a variety of particular and general information on husbandry and horticulture. *Charleston, S. C. Published by P. Hoff, No.* 10, *and E. Gibbs, No.* 48, *Broad-Street. P. Hoff, Printer.* 1827. 12mo, pp. (8), 176. C., NYH. 89948

The Squibob Papers. *See* [Derby (George H.)], note to no. 19665, vol. 5. BA., NYP.

Squibs and Crackers, let off at a venture, with now and then a sky-rocket, thrown up to enlighten the Capitol on the pending questions of peace or war, a loan, or no loan—a standing army—perpetual embargo—hereditary presidency ... &c. (Between the

12th of February, and the 1st of April.) ... *Philadelphia:* [*J. Maxwell, Printer.*] 1814. 8vo, pp. (88). C. 89949

Selections from the public journals.

SQUIER (E[phraim] G[eorge]). ... Aboriginal Monuments of the State of New-York. Comprising the results of original surveys and explorations; with an illustrative appendix, by E. G. Squier, A.M. Foreign Member of the British Archaeological Association; Member of the American Ethnological Society; the Philadelphia Academy of Natural Sciences; the New-York Historical Society; the Massachusetts Historical Society; the Historical and Antiquarian Society of Tennessee, etc., etc. Accepted for publication by the Smithsonian Institution, October 20th, 1849. ... [*Washington.* 1850.] [Verso of title:] *Printed by Edward O. Jenkins,* 114 *Nassau street, New York.* Folio, pp. iv, 9–188. 14 plates.

AAS., B., BA., BM., C., CU., H., NYH., NYP., UP., WLC., Y. 89950

With heading, "Smithsonian Contributions to Knowledge," in which collection it forms article 9 of vol. 2, 1851. For another edition, *see* "Antiquities of the State of New York," below.

[SQUIER.] Adventures on the Mosquito Shore. By Samuel A. Bard [*pseud.*] ... *London: James Blackwood.* 1856. 16mo, pp. viii, 310. Map. C. 89951

For the first and other editions, *see* Waikna, below. The following editions were published under the above title, but with Squier's name: *New York,* [*cop.* 1888], NYP., and *New York,* 1891, C., NYH., NYP. According to the "List" of Squier's works, 1876, p. 6, the book was reprinted in Australia, and translated into French and German.

SQUIER. ... American Ethnology: being a summary of some of the results which have followed the investigation of this subject. By E. G. Squier. [*New York.* 1849.] 8vo, pp. 14.

B., BA., C., H. 89952

Caption title. Reprinted from the "American Review," vol. 9, 1849.

SQUIER. Ancient Monuments of the Mississippi Valley; comprising the Results of Extensive Original Surveys and Explorations. By E. G. Squier and E. H. Davis. [Prospectus.] *New-York: Bartlett & Welford,* 7 *Astor House. Cincinnati: J. A. & N. P. James.* 1848. 4to, pp. 6, (2). H. 89953

The first six pages are specimen pages from the work.

SQUIER. Ancient Monuments of the Mississippi Valley: comprising the Results of Extensive Original Surveys and Explorations. By E. G. Squier, A.M., and E. H. Davis, M.D. Accepted for pub-

lication by the Smithsonian Institution, June, 1847. [*Washington. Smithsonian Institution.* 1848.] Folio, pp. xxxix, 306. 48 plates. AAS., B., BA., BM., CU., H., NYH., NYP., SMITHSONIAN INST., UP., Y. + *Published for the authors. New-York: Bartlett & Welford, 7 Astor House. Cincinnati: J. A. & U. P. James, Walnut Street.* MDCCCXLVIII. [Verso of title:] *Printed by Edward O. Jenkins, 114 Nassau street, New York.* Folio, pp. xxxix, 306. 48 plates. C., HEH., NYP., WLC. + *Published for the authors. New-York: Bartlett & Welford, 7 Astor House. London: Putnam's American Literary Agency, (Removed from Paternoster Row to) J. Chapman, 142 Strand.* MDCCCXLVIII. Folio, pp. xxxix, 306. 48 plates. Y. 89954

The first issue forms vol. 1, 1848, of the "Smithsonian Contributions to Knowledge," the special title appearing on p. [xvii]. The title page of the authors' edition has the heading, "From the Smithsonian Contributions to Knowledge." In some copies a slip is inserted which reads, "The Smithsonian Institution having printed an edition of the following Memoir for their own distribution, permit the authors to strike off from the same type and plates, a small edition for their own benefit." Most copies of this issue seem to have the "authors'" title substituted for the general series title, but in some copies the general title is included as well, preceding the "authors'" title. The title page of the official issue also appears in this issue.

In the official issue a blank leaf forms pp. [xv]–[xvi], but in the authors' edition, this leaf contains the official title page, and a dedication to Albert Gallatin appears on p. [xvii], the verso being blank.

SQUIER. Antiquities of the State of New York. Being the results of extensive original surveys and explorations, with a supplement on the Antiquities of the West; illustrated by fourteen quarto plates and eighty engravings on wood: by E. G. Squier, M.A., . . . From the "Smithsonian Contributions to Knowledge." *Buffalo: Geo. H. Derby and Co.* 1851. [Verso of title:] *Stereotyped by C. Davison, 33 Gola st., N.Y. C. A. Alvord, Printer, 29 Gold-st., N.Y.* 8vo, pp. 343. 16 plates.

AAS., B., BA., BM., C., CU., H., HEH., NYH., NYP., UP., WHS., Y. 89955

A reprint of "Aboriginal Monuments," above. The supplement contains a résumé of the preceding title, "Ancient Monuments of the Mississippi Valley."

Roorbach's "Supplement," 1855, lists without date an edition published by Miller, Orton and Mulligan in New York.

SQUIER. Apuntamientos sobre Centro-América. Particularmente sobre los estados de Honduras y San Salvador: su jeografía, topografía, clima, poblacion, riqueza, producciones, etc., etc. y el propuesto Camino de hierro de Honduras. Por E. -G. Squier antiguo encargado de negocios de los Estados-Unidos cerca de las repúblicas de Centro-América. Traducidos del ingles por un hondureño [Don

Leon Alvarado.] *Paris. Imprenta de Gustavo Gratiot, Calle Mazarine*, 30. 1856. 8vo, pp. xii, 384. 11 plates, and 6 maps, five of which are folded. JOHNCRERAR, NYP., UCAL. 89956

A translation of "Notes on Central America," below, and contains a vocabulary not in the original work.

SQUIER. Der Centralamerikanische Staat Nicaragua in Bezug auf sein Volk, seine Natur und seine Denkmäler. Nebst einer ausführlichen abhandlung über den projectirten interoceanischen Kanal. Von E. G. Squier . . . Ins Deutsche übertragen von Eduard Höpfner und mit einem Vorworte begleit von Carl Ritter. *Leipzig.* 1854. 8vo, pp. xviii, 570. Maps and plates. BM. 89957

Title from the "List" of Squier's works, 1876, p. 5. A translation of "Nicaragua," below.

SQUIER. Chemin de fer inter-océanique de Honduras (Amérique Centrale.) Rapport de E. G. Squier. . . . *Paris.* 1855. 8vo, pp. 51. 5 maps. + *New York: Siège de la Compagnie.* 1855. [Verso of title:] *Paris—Typ. Simon Raçon et Comp., rue d'Erfurth*, 1. 8vo, pp. (4), 57, (2). Folded plate and 5 folded maps.

BM., C., UCAL. 89958

Title of the first issue from Sabin's "Catalogue of the Library of E. G. Squier," 1876, no. 1839. A translation of "Honduras Interoceanic Railway," no. 32767, vol. 8. *See* also note on cross reference to that title, below.

SQUIER. Collection of Rare and Original Documents and Relations, concerning the Discovery and Conquest of America. Chiefly from the Spanish Archives. No. I. Published in the Original, with translations, illustrative notes, maps, and biographical sketches, by E. G. Squier . . . *New York: Charles B. Norton, Agent for Libraries.* MDCCCLX. 4to, pp. (2), 129, errata (2), (1). Frontispiece map on two leaves.

AAS., B., BA., BM., C., H., MINNHS., NYH., NYP., WLC., WHS., Y. 89959

Half-title: "Carta dirijida al Rey de España, por el Licenciado Dr. Don Diego Garcia de Palacio, Oydor de la Real Audiencia de Guatemala; Año 1576. Being a Description of the Ancient Provinces of Guazacapan, Izalco, Cuscatlan, and Chiquimula, in the Audiencia of Guatemala: with An Account of the Languages, Customs and Religion of their Aboriginal Inhabitants, and a Description of the Ruins of Copan."

One hundred copies printed on small, and ten on large paper, the latter bearing the imprint, *Albany: J. Munsell, 17 State Street.* Copies on large paper are located at C., H., NYP., and UCAL. Although the title of this work does not appear in the printed Munsell Catalogue, 1872, in the printer's own copy of his catalogue, at AAS., is a manuscript entry in which Munsell states that nothing more was done in this series, beyond the publication of Squier's "Monograph of Authors who have written on the Languages of Central America," below.

Improved title of no. 58270, vol. 14, entered under Diego Garcia de Palacio, the author of the manuscript here edited and translated.

SQUIER. Communication from E. G. Squier, Esq., Agent and Attorney of the Grantees and Proprietors of the Charter of the Honduras Interoceanic Railway Company, to the Provisional Directors of the said Company in Great Britain. 40, Albemarle-st., London, Nov. 10, 1856. Gentlemen: . . . [*London.* 1856.] 4to, pp. 14, (1). B. 89960

Caption title.

SQUIER. Comunicacion . . . al supremo gobierno de Costarica el 1º de octubre ultimo. Impresa en Leon por unos nicaraguenses, y reimpresa por unos salvadoreños como un dèbil testimonio de sus simpatìas con la ilustrada república del norte, y de su adhesion al principio de no permitir en el continente americano la intervencion de las monarquias europeas. *San Salvador: Imprenta del estado.* 1849. Folio, 4 unnumbered leaves. UCAL. 89961

SQUIER. Compéndio de la historia politica de Centro-América escrito en Ingles por Mr. E. Geo. Squier y traducido al castellano por un Centro-Americano. *Paris. Imprenta de G. Gratiot, Calle Mazarine,* 30. 1856. 18mo, pp. vii, 114.

BM., C., NYH., NYP., UCAL., UP. 89962

The first part of the work is translated from "The Spanish American Republics and the cause of their failure," published in the "American Whig Review," vol. 12, 1850, pp. 337–344.

SQUIER *and* NEGRETE (Pedro Rómulo). Correspondencia. [*San Salvador: Liévano.* 1853.] Folio, pp. (4). UCAL. 89963

On the construction of the interoceanic railway through San Salvador.

SQUIER. E. George Squier, Nicaragua, y Henri Lytton Bulwer. *Leon.* 1851. 4to, pp. 15. 89964

A translation of "Letter to Hon. H. S. Foote," below. Title from a clipping from the "List" of Squier's works, 1876, p. 5, with the collation supplied in Sabin's handwriting. The "List" also mentions another Spanish translation printed at Granada in 1850, for which Sabin supplied the MS. collation, 8vo, pp. 11.

SQUIER, *ed.* Frank Leslie's Pictorial History of the American Civil War. *See* no. 40199, vol. 10. AAS., B., BA., C., H., HEH., MINNHS., NYP., Y.

SQUIER. Historical and Mythological Traditions of the Algonquins; with a translation of the "Walum-Olum," or bark record of the Linni-Lenape. By E. G. Squier. [*New York.* 1849.] 8vo, pp. 3–23. B., H., NYH., Y. 89965

Caption title. Reprinted from the "American Review," new series vol. 3, 1849, pp. 173–193, mispaged 273–293. "This paper was read before the New York Historical Society, at its regular meeting in June, [1848]."

SQUIER. Honduras and British Honduras. By E. G. Squier. *New York: Charles Scribner's Sons.* 1880. 16mo, pp. 39.
C. 89966

[SQUIER.] Honduras and Guatemala. [*New York.* 1854.] 8vo, pp. 14. C., CU., H., NYH., UCAL., UP. 89967

Caption title. A letter addressed "To the Editors of the National Intelligencer," signed and dated at end: E. Geo. Squier. New-York, March 20, 1854.

SQUIER. Honduras; descriptive, historical, and statistical. By E. G. Squier, M.A., F.S.A. formerly Chargé d'Affaires of the United States to the Republics of Central America. . . . Issued by permission of the Author, and under the Authority of His Excellency Don Carlos Gutierrez, Envoy Extraordinary and Minister Plenipotentiary of the Republic of Honduras in Great Britain. *London: Trübner & Co.*, 60 *Paternoster Row.* 1870. [Colophon:] *Printed by Ballantyne and Company Edinburgh and London.* 8vo, pp. viii, 278. Folded map.

AAS., B., BM., C., CU., H., HISP.SOC.AMER., MINNHS., NYH., NYP., UCAL., UP. 89968

Reprinted, with some revision, from the chapters on Honduras in the author's "States of Central America," below. The "List" of Squier's works, 1876, p. 8, includes an issue with the imprint, *London: Trübner & Co.; New York: Holt & Williams.* 1870.

SQUIER. Honduras Interoceanic Railway. *New York.* 1854. Pp. 63. 3 maps and plans. 89969

Title from a clipping from the "List" of Squier's works, 1876, p. 6, with the collation added in Sabin's handwriting.

SQUIER. Honduras Interoceanic Railway. Preliminary Report. 1854. *See* Honduras, no. 32767, vol. 8. BM., C., H., JOHNCRERAR, NYH., NYP., P., UCAL., Y.

Four folded maps should be added to the collation given in the previous entry. For a French translation, *see* "Chemin de fer," above.

SQUIER. Honduras Interoceanic Railway. Supplementary Report. By E. G. Squier. *London: Printed by Charles Whittingham.* 1856. 8vo, pp. 32. H., JOHNCRERAR, NYH. 89970

SQUIER. Honduras Interoceanic Railway: with maps of the line and ports; and an Appendix, containing report of Admiral R. Fitzroy, R.N., the charter, illustrative documents, treaties, &c. By E. G. Squier, Late Chargé d'Affaires of the United States to the Republics of Central America. . . . *Published for the Honduras Interoceanic Railway Company Limited,* (*Registered Office,* 11, *New Broad*

Street, London,) by Trübner & Co., 60, *Paternoster Row.* [*London.*] 1857. [Colophon:] *M. S. Rickerby, Printer*, 73, *Cannon Street, City, E. C.* 8vo, pp. xvi, 100. 5 folded maps.

NYH., NYP., UCAL. 89971

On front cover: "Office in America, 17, Broadway, New York."

SQUIER. Information on the Coal Mines of the River Lempa, Republic of San Salvador, Central America. By E. G. Squier. To —— With the respects of E. G. Squier. Private and Confidential. [*London.*] 1856. [Colophon:] *Chiswick Press: C. Whittingham, Tooks Court, Chancery Lane.* 16mo, pp. 16. UP. 89972

[SQUIER.] Is Cotton "King?" Sources of cotton supply. [*n. p.* 1861.] 8vo, pp. 4. BM., H., WHS. 89973

Caption title, supplied by Annie A. Nunns. A letter from Squier, addressed to the Hon. H. B. Anthony, U. S. Senate, and dated New York, January 25, 1861. Originally published in the Providence Journal.

SQUIER. . . . Lecture on the condition and true interests of the laboring class of America. By E. G. Squier. *Albany: Published at the Offices of the New York State Mechanic and Cultivator, and in New York: at the Office of the New York Tribune.* 1843. . . . 8vo, cover title, and pp. 16. B., H., HEH., NYP. 89974

With heading: "No. 1. Price 6 Cents. The Working Man's Miscellany; an occasional publication of addresses, lectures, compendious works on the useful arts and sciences, brief biographical memoirs, &c., &c." Title supplied by Willard O. Waters.

[SQUIER.] . . . Letter to Hon. H. S. Foote. New York, Sept. 4, 1850. To Hon. H. S. Foote, Chairman of Committee on Foreign Relations, U. S. Senate. Sir: Agreeably with your request . . . I send you herewith some observations on the alterations proposed by the British Minister, in the Convention negotiated by me . . . with the Republic of Nicaragua . . . [*New York?* 1850.] 8vo, pp. 10.

BA., C., H., UCAL. 89975

Caption title, with heading: "(Confidential.)" Dated, New York, Sept. 4, 1850, and signed, E. Geo. Squier. For a Spanish translation, *see* "E. George Squier," above.

SQUIER. Lettre de M. E. G. Squier à propos de la lettre de M. Brasseur de Bourbourg, insérée au cahier des Annales d'aout 1855, à M. Alfred Maury. Extrait des Nouvelles Annales des Voyages. Décembre 1855. *Paris. Arthus Bertrand, Éditeur, Libraire de la Société de Géographie*, 21, *rue Hautefeuille.* 1855. [Verso of title:] *Paris. — Imprimé par E. Thunot et Ce, rue Racine*, 26, *près de l'Odéon.* 8vo, pp. 15. BM., NYH., NYP. 89976

Concerning the Mexican element in the languages of Central America.

SQUIER. Monograph of Authors who have written on the Languages of Central America, and collected Vocabularies or composed works in the native dialects of that country. By E. G. Squier, M.A., F.S.A., . . . *New York: C. B. Richardson & Co.*, 14 *Bible House.* M. D. CCC. LXI. 4to, pp. 70, advertisement (1). AAS., B., BM., C., NYP., UCAL., UP., WHS. + *London: Trübner & Co.*, 60 *Paternoster Row.* M. D. CCC. LXI. 4to, pp. 70, advertisement (1). BA., C., NYH., NYP., Y. + *Albany, N. Y.: J. Munsell*, 78 *State Street.* M. D. CCC. LXI. 4to, pp. 70. JCB., NYP. 89977

On verso of title of all three issues: "One hundred copies printed." According to the Munsell Catalogue, 1872, ten copies are on large paper.

SQUIER. A Monograph of the Ancient Monuments of the State of Kentucky. *New-Haven.* 1849. 89978

From the "American Journal of Science and Arts," 2d ser., vol. 8, 1849, pp. 1–14. Title from the "List" of Squier's works, 1876, p. 4.

SQUIER. . . . New Mexico and California. The ancient monuments, and the aboriginal, semi-civilized nations of New Mexico and California; with an abstract of the early Spanish explorations and conquests in those regions, particularly those now falling within the territory of the United States. By E. G. Squier, A.M. [*New York.* 1848.] 8vo, pp. 26. Folded map.

B., BA., C., H., HEH., NYH., NYP., UCAL. 89979

Caption title, with heading: (From the American Review for November, 1848.)

SQUIER. Nicaragua; its People, Scenery, Monuments, and the proposed Interoceanic Canal. With numerous original maps and illustrations. By E. G. Squier. . . . In two volumes. . . . *New York: D. Appleton & Co., Publishers.* M DCCC LII. 2 vols., 8vo, pp. (2), v–xxii, (4), 3–424, 14 plates, one of which is folded, and 2 maps, one folded; (2), iv, 3–452, 15 plates, and 2 maps, one folded. AAS., B., BA., BM., C., CU., GTS., H., NYH., NYP., UCAL., UP., WLC. + In two volumes. . . . *London: Longman, Brown, Green, and Longmans.* 1852. 2 vols., 8vo, pp. (2), v–xxii, (4), 3–424, 14 plates, one of which is folded, and 2 maps, one folded; (2), iv, 452, 15 plates, and 2 maps, one folded. BM., HEH., Y. + Complete in one volume. Fourth Thousand. *New York: D. Appleton & Co., Publishers.* M DCCC LIII. 8vo, pp. xxii, (4), 3–424, 14 plates, one of which is folded, and 2 maps, one folded; (2), iv, 3–452, 15 plates, and 2 maps, one folded. NYP. + New Edition. . . . *New York: D. Appleton & Co., Publishers.* M DCCC LVI. 2 vols., 8vo, pp. (2), v–xxii, (4), 3–424, 8 plates, one of which is folded, and 2 maps, one folded; (2), iv, 3–452, 13 plates, and 2 maps, one

folded. HISP.SOC.AMER., NYP., UCAL. + Two volumes complete in one. *New York: D. Appleton & Co., Publishers.* 346 & 348 *Broadway.* M DCCC.LVI. 8vo, pp. (2), v–xxii, (4), 3–424, 14 plates, one of which is folded, and map; iv, 3–452, 15 plates, and 2 maps, one folded. MINNHS., NYP. + A Revised Edition. *New York: Harper & Brothers, Publishers, Franklin Square.* 1860. 8vo, pp. (2), v–xvi, 17–691. 5 plates, and folded map.

AAS., C., CU., H., NYP., UCAL., WLC., Y. 89980

The second New York edition includes beside its own title page, that of the first edition.

The title of the 1860 edition varies somewhat. 26 full page illustrations are included in the pagination.

Information as to the *London*, 1852, edition supplied by Willard O. Waters.

For reissues under a different title, *see* "Travels in Central America," below, and for a German translation, "Der Centralamerikanische Staat Nicaragua," above.

SQUIER. Notes on Central America; particularly the States of Honduras and San Salvador: their geography, topography, climate, population, resources, productions, etc., etc., and the proposed Honduras Inter-oceanic Railway. By E. G. Squier, formerly Chargé d'Affaires of the United States to the Republics of Central America. With Original Maps and Illustrations. *New York: Harper & Brothers, Publishers, Franklin Square.* 1855. 8vo, pp. (6), v–397. 8 plates, 4 folded maps and 1 folded chart.

AAS., B., BA., C., CU., H., HEH., MINNHS., NYH., NYP., P., UP., WHS., WLC., Y. 89981

For a German translation, *see* Die Staaten von Central-Amerika," below, and for one in Spanish, "Apuntamientos," above.

SQUIER. Notes sur les états de Honduras et de San-Salvador, dans l'Amérique centrale. Par M. E. G. Squier. Extrait du Bulletin de la Société de géographie. (Octobre et novembre 1855.) *Paris, Imprimerie de L. Martinet, Rue Mignon,* 2. 1855. 8vo, pp. 36. Folded map. C., NYH., NYP., UCAL., UP. 89982

SQUIER. Observations on the Aboriginal Monuments of the Mississippi Valley; the character of the ancient earth-works, and the structure, contents, and purposes of the mounds; with notices of the minor remains of ancient art. With illustrations. By E. G. Squier. From the second volume of the Transactions of the American Ethnological Society. *New-York: Bartlett & Welford.* 1847. [Verso of title:] *Leavitt, Trow & Co., Printers,* 33 *Ann street.* 8vo, pp. 79. 2 folded maps.

AAS., B., BA., BM., C., CU., H., M., NYH., NYP., WHS., Y. 89983

SQUIER. Observations on the Chalchihuitl of Mexico and Central America. By E. G. Squier, M.A. . . . Extract from the Annals of the Lyceum of Natural History of New York. *New York:* 1869. 8vo, pp. 22. AAS., BM., C., H., MINNHS., NYH., UP. 89984

SQUIER. Observations on the Geography and Archæology of Peru. By E. G. Squier, M.A., F.S.A., late Commissioner of the United States in Peru. A paper read before the American Geographical Society, February, 1870. *London: Trübner and Co.,* 60, *Paternoster Row.* 1870. [Colophon:] *Printed by Taylor and Co., Little Queen Street, Lincoln's Inn Fields.* 8vo, pp. 27.
AAS., BM., F., NYH., NYP., UP., Y. 89985

The same paper had originally been delivered before the Société de géographie, *see* "Quelques remarques," below.

SQUIER. Observations on the Uses of the Mounds of the West, with an attempt at their Classification. By E. G. Squier, Chillicothe, Ohio. From the American Journal of Science and Arts, Second Series, Vol. III. *New Haven: Printed by B. L. Hamlen, Printer to Yale College.* 1847. 8vo, pp. 14. B., BM., C., Y. 89986

[SQUIER.] Paris Universal Exposition, 1867. *See* Leslie (Frank), no. 40200, vol. 10.

SQUIER. Peru. Incidents of Travel and Exploration in the Land of the Incas. By E. George Squier . . . With illustrations. *New York: Harper & Brothers, Publishers, Franklin Square.* 1877. 8vo, pp. (4), vii–xx, 599. 12 plates, 3 maps, one of which is on two leaves, and 3 plans. AAS., C., NYP. + *London: Macmillan & Co.* 1877. 8vo, pp. (2), vii–xx, 599. Plates, maps and plans.
C. 89987

"Reprinted by Henry Holt & Company from the Harper plates. *New York, n. d.*" *See* Seitz' "Letters from Francis Parkman to E. G. Squier," 1911, p. 58.

[SQUIER.] Preliminary Notes to a Report on the proposed Honduras Interoceanic Railway. Honduras Interoceanic Railway. Office of Company, 13 Park Place, New-York. *Phair & Co., Printers,* 22 *Beekman Street, N. Y.* [1854.] 8vo, cover title and pp. 32. 2 folded maps. B., C., H., HISP.SOC.AMER., NYH. 89988

Signed: E. G. Squier. A letter of Squier forwarding the notes and correspondence, is dated: January, 1854.

SQUIER. The Primeval Monuments of Peru compared with those in other parts of the world. By E. G. Squier, M. A. . . . [Verso of

title:] *Essex Institute Press.* [*Salem.* 1870.] 8vo, pp. 19, including illustrations. BM., CU., H., NYH., Y. 89989

On verso of title: From the American Naturalist, Vol. IV., 1870.

SQUIER. Quelques remarques sur la géographie et les monuments du Pérou par E. G. Squier ancien commissaire des États-Unis au Pérou. Extrait du Bulletin de la Société de géographie (janvier 1868). *Paris: Imprimerie de E. Martinet, Rue Mignon,* 2. 1868. 8vo, pp. 28. AAS., B., BM., C., H., M., NYH., NYP., Y. 89990

The same paper was read later in English before the American Geographical Society, *see* "Observations," above.

[SQUIER.] Question anglo-américaine. Documents officiels échangés entre les États-Unis et l'Angleterre au sujet de l'Amérique Centrale et du traité Clayton-Bulwer. *Paris: Librairie de Stassin et Xavier* 22, *rue de la Banque.* 1856. [Verso of half-title:] *Paris. —Imp. Simon Raçon et comp., rue d'Erfurth,* 1. 8vo, pp. (4), 225, verso blank, index (1). Folded map.

BM., C., H., NYH., UCAL., Y. 89991

In MS. on p. 1 of the NYH. copy: "Historical Soc. of N. Y. from the translator & compiler, E. G. Squier." The foreword is signed: "E. G. S." Improved title of no. 20464, vol. 5.

SQUIER. Report—To the Directors of the Honduras Inter-Oceanic Railway Company (Limited), from E. G. Squier ... [*London?*] 1858. Folio, pp. 102. UCAL. 89992

[SQUIER.] ... Ruins of Tenampua, Honduras, Central America. [*New York.* 1853.] 8vo, pp. 8.

AAS., BA., BM., C., H., NYH., NYP., UCAL. 89993

Caption title, with heading: "Proceedings of the Historical Society of New-York, October, 1853." A letter from Squier to Prof. W. W. Turner of Washington, communicated by the latter.

SQUIER. . . . The Serpent Symbol, and the Worship of the Reciprocal Principles of Nature in America. By E. G. Squier. . . . *New York: George P. Putnam,* 155 *Broadway.* M DCCC LI. [Verso of title:] *Edward O. Jenkins, Printer,* 114 *Nassau street, New York.* 8vo, pp. xvi, 11–254. 4 plates.

B., BM., C., GTS., H., HEH., MINNHS., NYH., NYP., P., WHS., Y. 89994

With heading: "American Archæological Researches, No. 1."

A plate or illustration at p. 82, called for by the list of illustrations, has not been seen in any of the copies examined.

For a Spanish translation, *see* the following title.

SQUIER. El Simbolo de la Serpiente y la adoracion de los principios recíprocos de la naturaleza en América. Por E. G. Squier,

A. M. . . . Traduccion del inglés por el Ldo. D. José de J. Q. García . . . *Habana. Imprenta del Tiempo.* 1855. 8vo, pp. 226, (1). 89995

Title from Trelles' "Bibliografía cubana del siglo XIX," vol. 3, 1912, p. 303, where it is stated that this work forms vol. 2 of the "Bibliotheca de la Revista."
A translation of the preceding title.

SQUIER. Some New Discoveries respecting the Dates on the Great Calendar Stone of the Ancient Mexicans; with Observations on the Mexican Cycle of Fifty-two Years. By E. G. Squier. *New York.* 1849. 8vo, pp. 5. 89996

Title from Sabin's "Catalogue of the Library of E. G. Squier," 1876, no. 1337. Reprinted from the "American Journal of Science and Arts," 2d ser., vol. 7, 1849, pp. 153–157.

SQUIER. Die Staaten von Central-Amerika insbesondere Honduras, San Salvador und die Moskitoküste. Von. E. G. Squier . . . In deutscher Bearbeitung herausgegeben von Karl Andree. *Leipzig: Verlagsbuchhandlung von Carl B. Lorck.* [*Colophon:*] *Druck der Ries'schen Buchdruckerei in Leipzig.* 1856. 8vo, pp. (4), xlviii, 275. Folded map. H., HISP.SOC.AMER., NYP. + Neue Ausgabe. *Leipzig, G. Senf.* 1865. 8vo, pp. (2), xlviii, 275. Folded map. C., UCAL. + Dritte Auflage. *Leipzig,* 1874, *Verlag von G. Senf's Buchhandlung.* [Colophon:] *Druck der Ries'schen Buchdruckerei in Leipzig.* 8vo, pp. (2), xlviii, 275. Folded map. NYP. 89997

A translation of "Notes on Central America," above. Forms vol. 9, 1856, of "Hausbibliothek für Länder- und Völkerkunde." In the 1856 edition a series title faces the title page.

SQUIER. The States of Central America; their geography, topography, climate, population, resources, productions, commerce, political organization, aborigines, etc., etc., comprising chapters on Honduras, San Salvador, Nicaragua, Costa Rica, Guatemala, Belize, the Bay Islands, the Mosquito Shore, and the Honduras Interoceanic Railway. By E. G. Squier . . . With Numerous Original Maps and Illustrations. *New York: Harper & Brothers, Publishers, Franklin Square.* 1858. 8vo, pp. 782. 11 plates, three of which are folded, and 5 folded maps. AAS., B., BA., BM., C., CU., H., HEH., NYH., NYP., UTS., WHS., Y. + *London: Sampson Low, Son, & Co.,* 47 *Ludgate Hill. New York: Harper & Brothers.* 1858. 8vo, pp. 782. 13 plates and 5 folded maps. UP. 89998

18 full page illustrations are included in the pagination. An extension of "Notes on Central America," above.

SQUIER. Travels in Central America, particularly in Nicaragua: with a description of its aboriginal monuments, scenery and people, their languages, institutions, religion, &c. Illustrated by numerous maps and coloured illustrations. By E. G. Squier, . . . In two volumes. . . . *D. Appleton & Co., Publishers, New York:* MDCCCLIII. 2 vols., 8vo, pp. (2), v–xxii, (4), 3–424, 14 plates, one of which is folded, and 2 maps, one of which is folded; (2), iv, 3–452, 15 plates, and 2 maps, one of which is folded.

H., HEH., HISP.SOC.AMER., MINNHS., NYH., UCAL., UP., WLC. 89999

A reissue of "Nicaragua, its people," etc., entered above. According to the "List" of Squier's works, 1876, p. 5, the Travels were previously issued with the imprint, *London, Longman & Co.,* MDCCCLII. This apparently refers to the issue under the earlier title. A note in Sabin's handwriting states that there was another issue, dated MDCCCLIV.

SQUIER. Tropical Fibres: their Production and Economic Extraction. By E. G. Squier . . . *New York: Scribner & Co.,* 124 *Grand Street.* 1861. [Verso of title:] *Edward O. Jenkins, Printer and Stereotyper,* 20 *North William Street, N. Y.* 8vo, pp. 64. 16 plates. BA., C., CU., H., NYH., NYP. + *London.* 1863. 8vo. Plates. BM. 90000

According to the "List" of Squier's works, 1876, p. 7, the London edition was published by authority of the British government.

SQUIER. The Volcanos of Central America, and the Geographical and Topographical Features of Nicaragua, as connected with the proposed Inter-oceanic Canal: being the substance of the remarks made before the "American Association," at its tenth annual meeting at New-Haven, on the evening of the 22nd of August, 1850. By E. G. Squier, Esq. . . . (Reported for the New York Daily Tribune.) [*New York.?* 1850.] 8vo, pp. 20.

Caption title. B., BA., C., H., NYH., NYP., WHS. 90001

[SQUIER.] Waikna; or, Adventures on the Mosquito Shore. By Samuel A. Bard. [*pseud.*] . . . With sixty illustrations. *New York: Harper & Brothers,* 329 *&* 331 *Pearl Street.* 1855. 12mo, pp. 366, including illustrations and map. B., C., CU., H., HEH., MINNHS., NYH., NYP., P., WHS., Y. + *London: Sampson Low, Son, & Co.,* 47, *Ludgate Hill.* 1855. [*On illustrated title:*] *New-York; Harper & Bros. London, Sampson Low Son & Co.* 12mo, pp. 366, including illustrations and map. H., NYH., NYP. + *London: Sampson Low, Son, & Co.,* 47 *Ludgate Hill, English and American Booksellers and Publishers.* 1856. [Colophon:] *Lon-*

don: Printed by W. Clowes and Sons, Stamford Street and Charing Cross. 16mo, pp. iv, 188. NYP. 90002

The appendix contains an "Historical Sketch of the Mosquito Shore;" "Various Notes on the topography, soil, climate, and natives of the Mosquito Shore;" and a "Brief Vocabulary of the Mosquito Language." The 1856 edition omits the "Various Notes."

For other editions, *see* "Adventures on the Mosquito Shore," above.

For titles of a Catalogue of Squier's library and of a List of his works, including contributions to periodicals and society transactions, not entered here, *see* Sabin (Joseph), no. 74688, vol. 18. The list is reprinted, with a few additions, in Seitz' "Letters from Francis Parkman to E. G. Squier," 1911, which also contains a biographical sketch of Squier.

For Squier's Observations on Zestermann's "Memoir on the European Colonization of America," *see* Zestermann (August C. A.).

Squier edited the "New York State Mechanic," our no. 53833, vol. 13, and, according to the Munsell Catalogue, 1872, a few numbers of a periodical called the "Ladies' Magazine," in 1841. *Also:* The Poet's Magazine, a Repository of Original and Selected American Poetry. ... Vol. I. — April — No. 1. *Albany: Published by E. G. Squier, 58 State-Street. Agents: Geo. L. Curry and Co., 167 Broadway, New-York, W. C. Little, Albany. ... J. Munsell, Printer. Copyright secured.* [1842.] 8vo, cover title and pp. 48. Y. Y. has also no. 2, pp. 49–92. No more published. In the Munsell Catalogue the title appears as "American Poetry," with a note that the "Work never completed—never sold—was never paid for." In Munsell's own copy of the Catalogue, at AAS., the correct title is supplied in MS.

SQUIER (Miles P[owell]). The Death and Resurrection of the Believer. A Sermon, Delivered at the Funeral of Mrs. Almira James, Wife of Mr. Aaron James, who died at Buffalo, (N. Y.) Jan. 28, 1822, in the Twenty-Fourth Year of her Age. By Rev. Miles P. Squier, Pastor of the Presbyterian Congregation in that place. *Buffalo: Printed by David M. Day.* [1822.] 8vo, pp. 15. AAS. 90003

SQUIER. The Miscellaneous Writings of Miles P. Squier, D.D. late Professor of Intellectual and Moral Philosophy, Beloit College, Wisconsin. With an Autobiography, edited and supplemented by Rev. James R. Boyd. *From the Press of R. L. Adams & Son, Geneva, N. Y.* [1867.] 12mo, pp. 408. Frontispiece portrait. C., NYH., WHS., Y. 90004

Date of publication supplied from Kelly's "American Catalogue," vol. 2, 1871.

SQUIER. The Province of the American Scholar; an Inaugural Address. By Rev. Miles P. Squier, A.M., Professor of Intellectual and Moral Science in Beloit College. Delivered July 9th, 1851. At the First Commencement Anniversary of the Institution. *New-York: John F. Trow, Printer, 49 Ann-Street.* 1851. 8vo, pp. 37. AAS., B., C., H., MINNHS., NYH., NYP., UTS., WHS. 90005

SQUILLS ([Peter]), *pseud.* Pen and Ink Sketches of Yale Notables. By Squills. ... *Soule, Thomas and Winsor, Saint Louis.*

1872. *Steam Lith. Press, R. P. Studley Company, St. Louis.* 4to, pp. (4), and 12 plates on 12 unnumbered leaves.

By Charles Holmes Goodman.—c. B., C., NYP., Y. 90006

A Squint at a "Co-Presbyter," In the New-York Evangelist of Nov. 10th, 1838: and a Glance at the Minutes of the High-School Synod, which was organized in Newburgh, October 17, 1838. . . . By Trio, V. N. D. et S. S. S. *New-York:* 1840. 12mo, pp. 33. B., UTS. + *Goshen:* 1840. 4to, pp. 16. Y. 90007

Improved title of that in note to no. 17270, vol. 5, where it is attributed to Samuel H. Cox.

. . . A Squint at Parties in Massachusetts, and at Coalition and Anti-Coalition in the Free Soil Party. By a Free Whig Republican Democrat. *Boston: Printed for the Author.* 1851. 8vo, cover title and pp. 16. AAS. 90008

Squint-eyed Bob, the Bully of the Woods; or, Paddy's Experience among the Red Skins. By the author of "Long-legged Joe," "Rattlesnake Dick," "The Imps o' the Prairie," "Joe the 'Sarpint,'" &c., &c., &c. *New York: George Munro & Co., Publishers,* 137 *Williams Street.* [*cop.* 1864.] [Verso of title:] *Wm. Gannon & Co., Stereotypers,* 9 *Spruce Street, N. Y. Theodore Russell, Printer.* 66 *Duane Street, N. Y.* 16mo, pp. 97. C. 90009

Title supplied by Ernest Kletsch.

Squints through an Opera Glass. By a Young Gent. Who had'nt any thing else to do. *New-York: Published by the Merchants' Day-Book.* 82 *Nassau-Street.* 1850. [Verso of title:] *John F. Trow, Printer,* 49 & 51 *Ann-street.* 12mo, pp. (2), 46.

H., NYH., NYP. 90010

According to the "Notice" on verso of cover, "The 'Squints through an Opera Glass' were published in the Merchants' Day-Book, in the month of February, 1850."

SQUIRE (Francis). An | Answer | To some late Papers, | Entitled, The | Independent Whig; | So far as they relate to the | Church of England, | As by Law Established. | In which, | Her Doctrines, Creeds, Liturgy, and | Establishment; her Clergy, with their Rights, Divine | and Humane, are modestly defended; and their Author's | new Notions prov'd to be, not only Absurd and Ridiculous, | but also directly opposite to those very Texts of God's Word, | on which he pretends to found them. | By Francis Squire, A.M. Rector of | Exford, and Vicar of Cutcombe and Luxborow, Somerset. | *New-York:* | *Printed and Sold by Hugh Gaine, at the* |

Printing Office opposite the Old-Slip-Market, 1753. | 8vo, pp. xii, 132. AAS., C., CU., H., HEH., JCB., NYH., NYP., Y. 90011

A reprint of the London edition of 1723, probably issued during the controversy in 1753 between Gaine and the editors of the "Independent Reflector," William Livingston, John Morin Scott, and William Smith, the historian, "young lawyers with republican ideas and Presbyterian sympathies." *See* P. L. Ford's "Journals of Hugh Gaine," vol. 1, 1902, p. 10.

[SQUIRE (Henry)]. A Sketch of the History of the Franklin Typographical Society, and of its Library. Read before the Society at its April Meeting. By the Librarian. *Boston: Henry Dutton & Son, Printers*, 90 *and* 92 *Washington Street*. 1860. 8vo, pp. 16.

Signed: Henry Squire, Librarian. B., C., M. 90012

SQUIRE (N[athaniel]). The Universal Signal Book, containing a complete code of signals for the use of merchants' ships of all nations, By N. Squire. With improvements adapted to the vessels of the United States of America, by James M. Elford. *Charleston, S. C.: Printed for and Sold by James M. Elford*. 1818. 16mo, pp. 39. C. 90013

BM. has a *Yarmouth*, 1816, edition.

ST. (Dr.). Kaiser Maximilian von Mexico, der letzte Ritter des 19. Jahrhunderts . . . von Dr. St. *Brünn*. 1867. 8vo. BM. 90014

. . . Staat of Lyst der Scheepen, welcke komende direct van Curacao en St. Eustatius, door de Engelschen zyn genomen en opgebragt . . . [*Amsterdam*. 1758.] Folio, pp. 27, (1). C., JCB. 90015

Caption title. Though the above has separate pagination and signature marks, it forms a part of "Lysten van de Hollandsche Scheepen," our no. 42886, vol. 10, of which the collation should be corrected to pp. (4), 27, (1), 35. Information from Lawrence C. Wroth.

Staat | Von | America. | [*Halle: Renger*. 1717?] Small 8vo, pp. (6), 312. Frontispiece. H. 90016

Relates principally to the aboriginal inhabitants of the two American continents, and to the flora and fauna. The frontispiece is engraved from a copper plate, and has the inscription: "Viztlipuztli idolum Mexicanorum."

According to Heinsius' "Allgemeines Bücher-Lexikon," vol. 3, 1812, this forms one of a series of works on Asia, Africa and America published by Renger in Halle, 1709–1724. A similar series describing European countries was issued by the same publisher in 1720. The date 1717 is supplied for the above in Puttick and Simpson's "Bibliotheca Mejicana," 1869, no. 2053.

Staatenbund, Bundestaat und Einheitsstaat. Wodurch unterscheiden sie sich von einander und was sind sonach der deutsche Bund, die nordamerikanische Union und die schweizerische Eidgenossenschaft und wie muss die Verfassung des deutchen Bundes

reformirt werden, wenn Deutschland nicht die Beute einer Grossmacht werden soll? *Leipzig Verlagsbuchhandlung von J. J. Weber.* 1859. [Colophon:] *Druck von F. A. Brockhaus in Leipzig.* 8vo, pp. viii, (1), verso blank, 95, (1). CU. 90017

Staatkundige | Aanmerkingen | over het | Gehouden gedrag | der | Engelschen, | Op den 9 Augustus 1780, in de groote | Baay van het Eiland St. Martin. [*n. p.*] MDCCLXXX. | 8vo, pp. 27.

Title supplied by Ernest Kletsch. C. 90018

[STAATS (Cuyler)]. Tribute to the Memory of De Witt Clinton, Late Governor of the State of New-York. Being a comprehensive sketch of his life, together with the proceedings of the New-York Legislature, and of various corporate and public bodies; also the notices of his death from the most distinguished journals in the United States. By a Citizen of Albany. *Albany: Printed by Webster and Wood.* 1828. 12mo, pp. 204. Frontispiece portrait.

AAS., B., BA., C., CU., H., HEH., NYP., WHS., Y. 90019

Copyrighted by Cuyler Staats, author and proprietor. Improved title of no. 13737, vol. 4.

STAATS (Samuel), *and others.* To the Honourable House of Represen- | tatives of this his Majesties Province of New-York, | in General Assembly met & convened. | The Humble Petition of Samuel Staats, Johannes | D'Peyster, Leonard Lewis and Abraham | Gouverneur. | [Colophon:] *Printed and Sold by William Bradford, Printer to the Kings most Excellent Majesty, in the City of New-York,* 1698. Folio, pp. 5, verso blank, 5–10,

PUB.REC.OFF. 90020

Title from Adelaide R. Hasse's "Some Materials for a bibliography of the official publications of the General Assembly of the Colony of New York, 1693–1775," 1903. It is stated that sig. B is on the second p. 5, and C on p. 9.

STABLER (Edward). A Sermon delivered at Friends' Meeting, Green Street, Philadelphia, on First-Day afternoon, Fourth Month 12th, 1829, at the time of the yearly meeting. By Edward Stabler, of Alexandria, D. C. Taken in short hand. *Philadelphia: Printed by John Richards, No.* 20 *Church Alley.* 1829. 8vo, pp. 12+?

AAS. 90020A

[STABLER (Edward)]. A Brief Narrative of the Invention of Reaping Machines; and an examination of the claims for priority of invention: by a Maryland Farmer and Machinist. Also a short appendix, consisting of English Publications, as to the operation and success of Reaping Machines in England, in the years 1851, 1852

and 1853. *Baltimore: From the Press of Mills & Cox, (Office of the "American Farmer,") No.* 128 *Baltimore Street.* 1854. 8vo, pp. 32. B., BA., NYP., WHS. 90021

Reprinted, with attribution to Stabler, in "Overlooked Pages of Reaper History," *Chicago*, 1897, pp. 1–68.

[STABLER.] A Review of the Pamphlet of W. N. P. Fitzgerald, "Counsel for Parties in the State of New York," in opposition to the extension of the patent of Obed Hussey: and also of the defence, or evidence in favour of said extension. With a narrative or brief history of reaping machines, and an examination of the claims for priority of invention: and an appendix. *Baltimore: From the Press of Mills & Cox,* 122 *Baltimore Street,* 1855. 90022

Title from a reprint in "Overlooked Pages of Reaper History," *Chicago*, 1897, pp. 69–100. *See* also Stabler (William), below.

STABLER (William). A Memoir of the Life of Edward Stabler, late of Alexandria in the District of Columbia; with a collection of his letters. By his son, William Stabler. . . . *Philadelphia: Printed by John Richards,* 299 *Market Street; And to be had of John Comly, Byberry, Philadelphia County; T. Ellwood Chapman, No.* 74 *North Fourth St., Philada.; Baker, Crane & Day,* 158 *Pearl St., New York; and Richard Plummer, Baltimore.* 1846. 12mo, pp. 312. AAS., B., C., H., NYH., NYP., UTS. 90023

STACK (J. Herbert). Historic Doubts relative to the American War. By J. Herbert Stack. Dedicated, by permission, to the author of "Historic Doubts relative to Napoleon Bonaparte." *James Ridgway,* 169, *Piccadilly. Birmingham: Benjamin Hall.* . . . 1862. 12mo, pp. 22, (1). BM., NYH., WRHS., Y. 90024

On verso of half-title: A portion of the following pages appeared in "Aris's Birmingham Gazette," November 15th, 1862.

STACK (M. P.). Brief Exposition of the Stack-O'Hara Controversy from a Catholic Standpoint. *Williamsport, Pa.: Daily register steam book and job printing house.* 1873. 8vo, cover title and pp. 15. C., P. 90025

Signed at the end, M. P. Stack.

STACKE (Henry). The Story of the American War. 1861–1865. By Henry Stacke. With a map illustrating the battle fields. *London: Frederick Warne and Co. Bedford Street, Covent Garden.* 1866. [Verso of title:] *London: Savill and Edwards, Print-*

ers, Chandos-street, Covent-Garden. 16mo, pp. viii, 264. Frontispiece folded map. B., BM., C., HEH., NYH. 90026

For a later anonymous edition, *see* Heroism and Adventure in the Nineteenth Century, no. 31533, vol. 8. C., HEH.

STACKHOUSE. Herrn Thomas Stackhouse | Lehrbegriff | der ganzen | christlichen Religion | Erster Theil. | Aus der engländischen Sprache übersetzet und mit | einigen Anmerkungen vermehret | von | Friedrich Eberhard Rambach, | Kön. Preuss. Consistorialrath Oberdomprediger und Inspector | im Herzogthum Magdeburg. | Erster Theil. | *Philadelphia,* | *Zu finden bey Ernst Ludwig Baisch,* | *in der zweyten Strasse nahe bey der Rees-Strasse.* 1774. | 8vo, pp. (16), 770, (14). AAS. 90027

The incomplete set at AAS. contains also vol. 3, pp. (2), 702, (12); vol. 5, pp. (8), 558; vol. 6, pp. (8), 520.

Though the above imprint contains the address of the Philadelphia bookseller, the work was printed in Europe, no doubt in Germany. For this reason it is not included in the bibliographies of Hildeburn and Seidensticker. Heinsius lists an octavo edition in 7 vols. published by Koppe in Rostock, 1755–1764, of which this might be a reissue with a new title page.

STACKHOUSE. A New History of the Bible. By Thomas Stackhouse. *Philadelphia?* 1771. 90028

"Advertised in the Pa. Journal, March 7, 1771, *et seq.*, as 'Just published and to be sold by W. and T. Bradford.' Referring, I think, to an imported edition."

Title and note from Hildeburn.

STACKHOUSE. Two Sermons: | collected chiefly from | Stackhouse's Body of Divinity; | and | Printed for the Use | of | Private Families | in the | Island of Cape-Breton. | *Halifax:* | *Printed by John Howe, at the corner of George* | *and Barrington-Streets.* | M.DCC.XCIII. | 8vo, pp. v, 31. BA. 90029

P. [1] is on verso of v, and even numbers are on rectos of the following leaves.

[STACKPOLE (Joseph Lewis)]. *See* Observations on the late Presidential Veto, no. 56529, vol. 13. BA., M., NYP.

M. has two copies, both of which have presentation inscriptions by Stackpole.

STACY (G. B.). The dragon: that old serpent, the devil, and Satan, whose head must be bruised in the coming contest among the nations. By G. B. Stacy. *Richmond, Va.: W. Hargrave White.* 1860. 16mo, pp. [5]–184. VASL. 90030

Title from Swem's "Bibliography of Virginia," pt. 1, 1916.

[STACY (George W.)], *compiler.* Anti-slavery hymns, designed to aid the cause of human rights. Containing original hymns written by Abby H. Price, and others of Hopedale community, with

a choice selection from other authors . . . *Hopedale, Mass.: Community Press.* 1844. 18mo, pp. 36. C. 90031

Preface signed, Geo. W. Stacy.

STACY (George W.). Reformatory Power of Christianity. A Discourse, delivered at the Dedication of Lawrence Church, Feltonville, Mass. November 19, 1861. By George W. Stacy. . . . 1862: *From the Milford Book and Job Press. Central Building—86 Main St.* 8vo, pp. 20, (1). AAS. 90031A

STACY (Nathaniel). A Discourse delivered at Hamilton Centre, July 4, 1828. By Nathaniel Stacy. *Hamilton: Printed by Geo. Williams & Co.* 1828. 8vo, pp. 21. HEH. 90032

Title supplied by Willard O. Waters.

STACY. Memoirs of the Life of Nathaniel Stacy Preacher of the Gospel of Universal Grace. Comprising a brief circumstantial history of the rise and progress of Universalism in the State of New York, as identified therewith. . . . *Columbus, Pa.: Published for the Author, by Abner Vedder. Printed by W. Heughes, Monroe Hall, Rochester, N. Y.* 1850. 8vo, pp. 523. Frontispiece portrait.

AAS., B., C., HEH., HSP., NYH., NYP., UTS., WHS. 90033

An autobiography.

STADACONA CLUB, QUEBEC. Constitution, rules and regulations of the Stadacona Club. Adopted 21st March, 1861. *Quebec.* 1865. 16mo, pp. 27. 90034

Title of an incomplete copy entered in Gagnon's "Essai de bibliographie canadienne," vol. 2, 1913. Collation from Dionne.

Stadacona Depicta: or Quebec and its environs, historically, panoramically, and locally exhibited. *Quebec: Carey, Brothers, music library, and railway reading depot.* [1857.] 16mo, pp. vii, 198. Map. CAN.ARCH. 90035

Title from Gagnon's "Essai de bibliographie canadienne," vol. 1, 1895, where it is attributed to Charles Rogers.

STADEN (Hans).

The editions of Staden's narrative here entered are arranged in the following order: German, Dutch, French, English and Portuguese, those in each language having a chronological arrangement. For other editions which form the first of the accounts included in the Latin and German versions of the third part of De Bry's Great Voyages, *see* our vol. 3, pp. 33–36, and 51–52. A condensation in German is also found in "Historia Antipodum," *Frankfurt,* 1631, which is an abridgment of De Bry.

STADEN. Warhaftig | Historia vnd beschreibung eyner Landt- | schafft der Wilden, Nacketen, Grimmigen Menschfresser | Leuthen,

in der Newenwelt America gelegen, vor vnd nach | Christi geburt im Land zů Hessen vnbekant, biss vff dise ij. | nechst vergangene jar, Da sie Hans Staden von Hom- | berg auss Hessen durch sein eygne erfarung erkant, | vnd yetzo durch den truck an tag gibt. | Dedicirt dem Durchleuchtigen Hochgebornen herrn, | H. Philipsen Landtgraff zů Hessen, Graff zů Catzen- | elnbogen, Dietz, Ziegenhain vnd Nidda, seinem G. H. | Mit eyner vorrede D. Joh. Dryandri, genant Eychman, | Ordinarij Professoris Medici zů Marpurgk. | Inhalt des Bůchlins volget nach den Vorreden. | *Getruckt zů Marpurg, im jar* M.D.LVII. | [Colophon:] *Zů Marpurg im Kleeblatt, bei* | *Andres Kolben, vff Fastnacht.* 1557. | Small 4to, 89 unnumbered leaves including woodcuts in the text. Folded map of America. A-B in fours, a-t in fours, v in five.

B., BM., HEH., JCB., NYP. 90036

The preface is dated at "Marpurg," on St. Thomas' day, 1556.

The work is in two sections, the first describing Staden's voyages and adventures, and nine months' captivity in Brazil, and the second giving an account of the manners and customs of the Tupi Indians, whose prisoner he was.

A facsimile reprint with notes by R. N. Wegner was published by the Frankfurter Gesellschaft für Anthropologie, Ethnologie und Urgeschichte, *Frankfurt*, 1925, C., and again in 1927, NYP.

STADEN. Warhafftig Historia | vnnd beschreibung einer Landtschafft | der Wilden, Nacketen, Grimmigen Menschfres- | ser Leuthen, in der Newen welt America gelegen, vor vnd | nach Christi geburt im Land zu Hessen vnbekant, biss auff dise ij. nechst ver- | gangene jar, Da sie Hans Staden von Homberg auss Hessen | durch sein eygne erfarung erkant, vnd jetzund | durch den truck an tag | gibt. | Dedicirt dem Durchleuchtigen Hochgebornen Herrn, | H. Philipsen Landtgraff zu Hessen, Graff zu Catzen- | elnbogen, Dietz, Ziegenhain vnd Nidda, seinem G. H. | Mit einer vorrede D. Joh. Dryandri, genant Eychman, | Ordinarij Professoris Medici zu Marpurgk. | Inhalt des Büchlins volget nach den Vorreden. | [Colophon:] *Gedruckt zu Franckfurdt am Mayn,* | *durch Weygandt Han, in der* | *Schnurgassen zum* | *Krug.* | [1557?] Small 4to, 84 unnumbered leaves including woodcuts in the text. A-X in fours.

BM., C., JCB. 90037

This edition is sometimes regarded as the first. However, since the preface was dated at Marpurg, it seems probable that the work was first printed there. The first Frankfurt edition was probably printed before the second Marpurg edition of 1557, since the title is more like that of the first.

The woodcuts in this edition, which are the same as those used in the *Frankfurt*, 1548, edition of Varthema's travels in Africa and Asia, are repeated frequently throughout the text. They have no connection with it.

Another issue of this edition follows:

STADEN. Warhafftige Historia | vnnd beschreibung einer Landtschafft | der Wilden, Nacketen, Grimmigen Menschfres- | ser Leuthen, in der Newen Welt America gelegen, vor vnd | nach Christi geburt im Land zu Hessen vnbekant, biss auff diese ij. nechst ver- | gangene jar, Da sie Hans Staden von Homberg auss Hessen | durch sein eygene erfarung erkant, vnd jetzund | durch den truck an tag | gibt. | Dedicirt dem Durchleuchtigen Hochgebornen Herrn, H. | Philipsen Landtgraff zu Hessen, Graff zu Catzeneln- | bogen, Dietz, Ziegenhain vnd Nidda, seinem G. H. | Mit einer vorrede D. Joh. Dryandri, genant Eychman, | Ordinarij Professoris Medici zu Marpurgk. | Inhalt des Bůchlins volget nach den Vorreden. | [Colophon:] *Gedruckt zu Franckfurdt am Mayn* | *durch Weygandt Hun, in der* | *Schnurgassen zum* | *Krug.* | [1557?] Small 4to, 84 unnumbered leaves. BM., HEH., NYP. 90038

See Church Catalogue, no. 105, for facsimiles of the title and last page of this issue.

STADEN. Varhaftige be- | schreibung eyner Landschafft der wilden | nacketen, grimmigen, menschenfresser leuthen, in der newen | welt America gelegen. Vor vnd nach Christi geburt im land | zů Hessen unbekant, biss vff dise zwey negst vergangene jar, | Da sie Hans Staden von Homberg auss Hessen durch sein | eygne erfarung erkant, vnd ytzt durch den truck an tag gibt. | Vnd zum andern mal fleissig corrigirt vnd gebessert. | Dedicirt dem Durchleuchtigen hochgebornen fürsten | H. Philipsen Landtgraue zů Hessen, Graff zů Catzen- | elnbognen, Dietz, Ziegenhain vñ Nidda, seinem G. H. | Mit eyner vorrede D. Ioh. Dryandri, genant Eychman, | Ordinarij Professoris Medici zů Marpurg. | Inhalt des bůchlins volget nach den vorreden. | [Colophon:] *Getruckt zů Marpurg im* | *Hessen land, bei Andres Colben,* | *Vff Mariæ Geburts tag,* | *Anno* M. D. LVII. | Small 4to, 89 unnumbered leaves including woodcuts in the text. A-B in fours, a-t in fours, v in five.

NYP. 90039

Reprinted in the second part of S. Franck's "Ander Theil dieses Weltbuchs von Schifffahrten," 1567, leaves 27–59. BM., C., NYP. *See* our nos. 77677 and 77678, vol. 19.

A reprint of the first Frankfurt edition entered here, edited by Karl Klüpfel, appears in the "Bibliothek des litterarischen Vereins," vol. 47, *Stuttgart*, 1859, pp. 87–197. B., BA., BM., C., CU., NYP., Y.

Detailed descriptions of the two Marpurg and two Frankfurt editions of 1557 are included in Dommer's "Die aeltesten Drucke aus Marburg in Hessen," 1892.

H. J. Wynkelmann gives a paraphrase of Staden's narrative in his "Americanischen Neuen Welt Beschreibung," *Oldenberg*, 1664, pp. 132–228, in which he includes thirty-four of the original woodcuts of the Marpurg editions, the blocks for which he found at Cassel. A doubtful portrait of Staden is also included. BM., C., JCB., NYP.

See also, ". . . Ein deutscher Landsknecht in der Neuen Welt, bearbeitet von Professor Dr. R. Lehmann-Nitsche," *Leipzig*, 1929.

DUTCH AND FLEMISH TRANSLATIONS.

STADEN. Warachti- | ge Historie ende Be | schrivinge eens Lants in | America ghelegen, vviens invvoonders vvilt, | naeckt, seer godloos, ende vvreede | menschen eters sijn. | Beschreuen door Hans Staden van Homborch wt lant van | Hessen, die welcke seluer in persoone | het landt America besocht heeft. | Vt den Hoochduysch ouer gheset. | *Tantvverpen,* | *By Christoffel Plantijn, indē gulden eenhooren.* | 1558. | *Met Privilegif.* | 8vo, 104 unnumbered leaves. A-B in eight, C-O in eights. BM., JCB. 90040

The JCB. copy lacks the leaf H1.

The woodcuts, which are frequently repeated throughout the text, are not the same as those used in either the Marpurg or Frankfurt editions, but seem to have been suggested by the orginals in the Marpurg issues.

The second part, which begins on the 76th leaf, has a special title page beginning, "Een Warachtich cort bericht vanden handel ende zeden der Tuppin Imbas . . ." In all of the Dutch editions, except the dated and undated editions of 1706, the second part has likewise a title page with imprint.

STADEN. VVarachti: | ghe Historie ende Be- | schriivinghe eens lants in | America gelegen wiens inwoonders wilt | naect, seer godloos, ende wreede | menschen eters sijn. | Beschreuen door Hans Staden von Homborch | wt lant van Hessen, die welcke seluer in | persoone het lant America | besocht heeft. | VVt den Hoochduytsch ouer gheset. | [Woodcut.] | *Gheprint Thanvverpen inde Cammerstrate by* | *my Ian Roelants.* M. D. Lxiij. | 8vo, 108 unnumbered leaves, including woodcuts in the text. A in four, B-O in eights. H. 90041

The second leaf is wrongly marked A8. The H. copy lacks two leaves, G6 and I8.

STADEN. Waerachtige | Historie eñ beschrijuinge eens Landts, in America gheleghen, wiens inwoon | ders Wilt, Naect, seer godtloos, | ende wreede Menschen | eeters zijn. | Beschreuen door Hans Staden van Homborch | wt lant te Hessen, die welcke seluer in per- | sone het lant America besocht heeft. | Nu niews wt den Hoochduytschen ouergheset. | *Ghedruckt t'Amstelredam, voor Cornelis* | *Claesz, op 't Water by d'Oude Brugge* | *int Schrijf-boeck. Anno* 1595. | 8vo, 84 unnumbered leaves. [A]-K in eights, L in four. 90042

Title from Moes' "De Amsterdamsche Boekdrukkers en Uitgevers in de zestiende eeuw," vol. 2, 1907, pp. 110-111. Also listed by Tiele.

STADEN. Hans Staden van Homborgs | Beschrijvinghe van America, | Wiens Inwoonders, wilt, naeckt, seer Godloos | ende wreede Menschen-Eters zijn, hoe hy selve onder de | Brasilianen langhe ghevanghen gheseten heeft, die | hem dagelijcr dreychden

doot te slaen ende t'eten: | Oock hoe wonderbaerlick hy door de | Hant des Heeren verlost is: | Item hoe de Wilden Wayganna gheheeten, hun daer, als onder | tgheberchte by de Bay de Todos os Sanctos onthouden ende gheneeren, | voorts waer mede zy om gaen, ende Oorloghe voeren. | Alles Figuerlick naer 'tleven afghebeelt, is seer dienstich voor de ghene | die naer Brasilien of de Bay de todos os Sanctos varen. | *t'Amsterdam* | *Ghedruckt by Broer Iansz, woonende op de nieu-zijds achter Borch-* | *wal, by de Brouwerije vande Hoybergh, inde Silvere Kan,* 1625. | Small 4to, pp. (8), 72 including woodcuts in the text. A-K in fours.

NYP. 90043

The woodcuts in the text are the same as those used in the sixteenth century Dutch editions. The title of the second part begins "Avontuerlijcke vreemde ende waerachtige beschrijvinge van het Lant America . . ."

STADEN. Han Staden van Homborgs | Beschrijvinghe van America, | Wiens Inwoonders, Wilt, Naeckt, seer Godtloos ende | Wreede Menschen-Eters zijn, hoe hy selve onder de Brasilianen | langhe ghevangen gheseten heeft, die hem dreychden doot | te slaen ende te eten: Oock hoe wonderbaerlijck hy | door de Hant des Heeren verlost is. | Item hoe de Wilden VVayganna geheeten, hun daer, als onder | 'tgheberchte by de Bay de Todos os Sanctos onthouden ende gheneren, | voorts waer mede sy omgaen, ende Oorloghe voeren, | Alles Figuerlick nae 'tleven af ghebeelt, is seer dienstich voor de gheene | die nae Brasilien of de Bay de Todos os Sanctos varen. | *t'Amsterdam* | *Ghedruckt by Broer Iansz. woonende op de Nieu-zijdts achter-Borch-* | *wal, by de Brouwerije vande Hoybergh, inde Silvere Kan,* 1627. | Small 4to, pp. (8), 72.

JCB., NYP. 90044

STADEN. Hans Staden van Homborgs Beschrijvinghe van America. . . . *Amsterdam.* 1630. 8vo. BM. 90045

STADEN. Hans Staden van Homborgs | Beschrijvinghe van America, | Wiens Inwoonders, wildt, naeckt, seer | Godloos, ende wreede Menschen-Eters zijn, hoe hy | selve onder de Brasilianen lange gevangen geseten heeft, die | hem dagelijcr dreyghden doot te slaen ende t'eten: Oock | hoe wonderbaerlijck hy door de Handt | des Heeren verlost is. | Item hoe de Wilden Wayganna geheeten, hun daer, als onder 't ghe- | berghte by de Bay de Todos los Sanctos onthouden ende geneeren, voorts | waer mede sy omgaen ende Oorloghe voeren. | Alles Figuerlijck naer 't leven af-gebeelt, is seer dienstigh voor de | gene die naer Brasilien of Farnambucque varen. | *t'Amsterdam.* | *Ghedruckt by Broer Jansz, woonende op*

de Nieu-zijds Achter-borgh- | *wal, by de Brouwerije vande Hop-bergh, inde Silvere Kan,* 1634. | Small 4to, pp. (8), 72. JCB.
+ [Same imprint.] 1638. Small 4to, pp. (8), 72. NYP. 90046

The 1638 title differs from that of 1634 as follows: line 10, "berghte" is changed to "berchte"; line 12, line ends with "voor de" instead of "voor."
In the 1638 edition, p. 12 is misnumbered 10.
Title of the 1634 edition supplied by Miss Catherine C. Quinn.

STADEN. Hans Staden van Homborgs | Beschrijvinghe van America, | Wiens Inwoonders, wildt, naeckt, seer | Godloos, ende wreede Menschen-Eters zijn, hoe | hy selve onder de Brasilianen lange gevangen geseten heeft, | die hem dagelijcr dreychden doot de slaen ende t'eten: | Oock doe wonderbaerlijck hy door de Hant | des Heeren verlost is. | Item hoe de Wilden Wayganna geheeten, hun daer, als onder 't ghe- | berchte by de Bay de Todos los Sanctos onthouden ende geneeren, voorts | waer mede sy omgaen ende Oorloghe voeren. | Alles Figuerlijck naer 't leven af-gebeelt, is seer dienstigh voor de | gene die naer Brasilien of Farnambucque varen. | *Amsterdam,* | *Gedruckt by Broer Jansz, woonende op de Nieu-zijds Achter-borghwal* | *inde Silvere Kan, by de Brouwerije vande Hoybergh.* | [1638.] Small 4to, pp. (8), 72. H., NYP. 90047

The title page of the second part is dated 1638. This edition is on finer paper than the preceding, in which both parts are dated 1638. The verso of the title is blank, while in the dated edition it contains the dedication. The type was reset for many, if not all, of the sheets.
Pp. 12 and 49 are misnumbered respectively, 10 and 47.

STADEN. Hans Staden van Homborgs Beschrijvinghe van America. . . . *Amstelredam.* [1640?] 4to. BM. 90048

STADEN. Hans Staden van Homborgs | Beschrijvinghe van America, | Wiens Inwoonders, Wildt, Naeckt, seer | Godloos, ende wreede Menschen-Eters zijn, hoe | hy selve onder de Brasilianen lange gevangen geseten heeft, | die hem dagelijcr dreygden doot te slaen ende t'eten: | Oock hoe wonderbaerlijck hy door de Hant | des Heeren verlost is. | Item, hoe de Wilden Wayganna geheeten, hun daer, als onder 't ghe- | berghte by de Bay de Todos los Sanctos onthouden ende geneeren, voorts | waer mede sy omgaen ende Oorloge voeren. | Alles Figuerlijck naer 't leven af-gebeelt, is seer dienstigh voor de | gene die naer Brasilien of Farnambucque varen. | *t'Amsterdam,* | *Gedruckt by Jan Jacobsz Bouman, woonende op't Water inde Lelye* | *onder de Doornen, Anno* 1655. | Small 4to, pp. (8), 72. NYH., NYP. 90049

STADEN. Hans Staden van Homborgs Beschryvinge van America. . . . *Amsterdam. J. Jac. Bouman.* 1656. 4to. 90050

Title from Tiele, no. 270.

STADEN. Hans Staden van Homborgs. | Beschryvinge van America, | Wiens Inwoonders, Wildt, Naekt, seer God- | loos, en wreede Menschen-Eeters zijn, hoe by selbe onder de | Brasilianen lange gevangen geseten keeft, die hem dagelychs | dreyghden doodt testaen ent'Eeten: oock hoe wonderbaerlijck | by door de handt des Heern verlost is, | Mirsgaders: | Een kort Verhael, hoe de Wilden Wayganna geheeten | hun daer, als mede onder't geberth by de Baez de Todos los Sanctos onthonden | en geneeren, voortzwaer mede sy omgaen ende Dorlog voeren. | Alles Figuer lijk na't Leven af gebeelt, is seer dienstig voor de gene die na | Brasilien of Farnambucque varen. | *t'Amsterdam voor Michiel de Groot, Boekverhoper op den Niewen-dijck, tusschen de twee Haerlemmer Sluysen, in de Groote Bijbel.* | [1679.] Small 4to, pp. (8), 72. 90051

Title from Rodrigues' "Bibliotheca brasiliense," 1907. There were apparently some errors in transcribing the title, which are repeated here.

STADEN. Hans Staden van Homborghs Beschrijvinge van America. *Utrecht.* 1683. Small 4to, pp. 72. 90052

Title from Muller's "Catalogue of Books relating to America," July, 1850, no. 1192. Possibly it is an error for the following edition.

STADEN. Hans Staden van Homborghs | Beschrijvinge van | America, | Wiens Inwoonders, Wild, Naeckt, seer Godloos, en wreede | Menschen-Eters zijn, hoe hy selve onder de Brasilianen lange | Gevangen geseten heeft, die hem dagelijcks dreyghden Dood te slaen, en | t'Eten: Ook hoe wonderlijk hy door de hand des Heeren verlost is. | Midsgaders: | Een kort Verhael, hoe de Wilden Wayganna geheeten, hun daer, als | mede onder 't Geberghte by de Bay de Todos los Sanctos, onthouden ende | generen, voorts waer mede sy om-gaen, ende Oorloge voeren. | Alles Figuerlijck naer 't Leven af-gebeeld, is seer dienstigh | voor de gene die naer Brasilien of Farnambucque Varen. | *Tot Utrecht,* | *Gedruckt by Juriaen van Poolsum, Ordinaris Stadts Drucker, wonende* | *op de Plaets, over 't Stadthuys, in de Nieuwe Boeckdruckerye. Anno* 1685. | Small 4to, pp. (8), 72. BM., NYP. 90053

STADEN. Hans Staden van Homborgs | Beschrijvinge van America, | Wiens Inwoonders, Wildt, Naeckt, seer | Godtloos, en wreede Menschen-Eeters zijn, hoe hy selve | onder de Brasilianen lange

gevangen geseten heeft, die hem | dagelijcks dreygden doodt te slaen en t' Eeten: oock hoe wonderbaerlijck | hy door de handt des Heeren verlost is. | Mitsgaders: | Een kort Verhael, hoe de Wilden Wayganna geheeten hun daer, als mede | onder 't Geberghte by de Baey de Todos los Sanctos onthouden en generen, | voorts waer mede sy omgaen ende Oorlog voeren. | Alles Figuerlijck na 't Leven afgebeelt, en seer dienstigh voor de geene | die na Brasilien of Farnambucque varen. | *Amsterdam, By Gijsbert de Groot, Boeckverkoper op den Nieuwen*-dijck, | *tusschen de twee Haerlemmer Sluysen, in de Groote Bybel.* | [1686.] Small 4to, pp. (8), 72.

The title page of the second part is dated 1686. C., NYP. 90054

STADEN. Hans Staden van Homborgs | Beschryvinge van America, | Wiens Inwoonders Wildt, Naekt, seer Godloos, | en wreede Menschen-Eeters zijn, hoe hy selve onder de Brasilianen | lange gevangen geseten heeft, die hem dagelijcks dreyghden | doodt te slaen en t'Eeten: oock hoe wonderbaerlijck | hy door de handt des Heeren verlost is. | Mitsgaders: | Een kort verhael, hoe de Wilden Wayganna geheeten, hun daer, als mede | onder 't Gederghte [sic] by de Baey de Todos los Sanctos onthouden en | geneeren, voorts waer mede sy omgaen ende Oorlogh voeren. | Alles Figuerlijck na 't Leven afgebeelt, is seer dienstig voor de gene | die na Brasilien of Farnambucque varen. | *t'Amsterdam, By de Weduwe van Gijsbert de Groot, Boeckverkoopster op den* | *Nieuwen-dijck, tusschen de twee Haerlemmer-sluysen.* | [1701.] Small 4to, pp. (8), 72. NYP. 90055

The title page of the second part is dated 1701.

STADEN. De oorname | Scheeps-togten | van | Jan Staden | Van Homburg in Hessen, na | Brazil, | gedaan Anno 1547 en 1549. | Bevattende des selven wonderbaarlijke en gevaarlijke bejegeningen; | Gevankenis onder de Menschen-eeters; seldsame Gevallen; nette Be- | schrijving van Brazil, soo des Lands, als der Menschen, | Dieren, Gewassen, &c. | Nu eerst uyt 't Hoogduytsch vertaald na den egten laatsten vermeer- | derden Druk. | Met een groot getal na 't leven afgebeelde kopere Platen, en een | volkomen Register, | Noyt te vooren soo by ons gesien. | *Te Leyden,* | *By Pieter vander Aa, Boekverkoper,* 1706 | *Met Privilegie.* | 8vo, pp. 12, 106, (8). 24 folded plates and folded map.

B., BM., C., CU., NYP. 90056

Included in Pieter vander Aa's "Naaukeurige Versameling der gedenk-waardigste Zee en Land-Reysen," vol. 15, 1707, and sometimes found as a separate.

STADEN. De voorname | Scheeps-togten | van | Jan Staden | van Homburg in Hessen, na | Brazil, | gedaan Anno 1547. en 1549. | Bevattende des selven wonderbaarlijke en gevaarlijke bejegeningen; gevankenis onder | de Menschen-eeters, seldsame Gevallen, nette Beschrijving van Brazil, soo des | Lands, als der Menschen, Dieren, Gewassen, &c. | Nu eerst uyt 't Hoogduytsch vertaald na den egten laatsten vermeerderden derden [sic] Druk. | Met een groot getal na 't leven afgebeelde kopere Platen, en een volkomen Register. | Noyt te vooren soo by ons gesien. | *Te Leyden,* | *By Pieter vander Aa, Boekverkoper.* | *Met Privilegie.* | [1706?] Folio, 22 unnumbered leaves. Folded map. BM., C., NYP., Y. 90057

Included in vol. 1 of Pieter vander Aa's "De Aanmerkens-waardige Voyagien door Francoisen, Italiaanen, Deenen, Hoogduytsen," which is one of the four parts of a rearrangement of the "Naaukeurige Versameling," grouped by nationality, printed in 1706 and 1707, each part in two volumes. There is also a reissue of the four parts with a general title dated 1727.

This edition of "De voorname Scheeps-togten" was printed from the same setting of type as the preceding octavo edition, rearranged to make two columns to a page, the columns numbered 1–76, beside two preliminary leaves at the beginning and leaf at the end. All but one of the copper plates in the octavo edition are included as illustrations in the text of the folio. The map is printed on the same sheet with one of the other maps for this volume.

STADEN. Hans Staden van Homborgs | Beschryvinge van America, | Wiens Inwoonders Wildt, Naekt, seer Godloos, | en wreede Menschen-Eeters zijn, hoe hy selve onder de Brasilianen | lange gevangen geseten heeft, die hem dagelijcks dreyghden | doodt te slaen en t' Eeten: oock hoe wonderbaerlijck | hy door de handt des Heeren verlost is. | Mitsgaders: | Een kort verhael, hoe de Wilden Wayganna geheeten, hun daer, als mede | onder 't Geberghte by de Baey de Todos los Sanctos onthouden en | geneeren, voorts waer mede sy omgaen ende Oorlogh voeren. | Alles Figuerlijck na 't Leven afgebeelt, is seer dienstig voor de gene | die na Brasilien of Farnambucque varen. | *t'Amsterdam, By de Weduwe van Gijsbert de Groot, Boeckverkoopster op den* | *Nieuwen-dijck, tusschen de twee Haerlemmer-sluysen.* 1714. | [Colophon:] *'t Heeren-Feen, Gedrukt by M. Olingius.* | Small 4to, pp. (8), 72. NYP. + *t'Amsterdam, By de Erfgenamen van de Weduwe Gysbert de Groot,* | *Boekverkopers op de Nieuwen-dijck, tusschen de twee* | *Haerlemmer-sluysen, Anno* 1736. | Small 4to, pp. (8), 72. C. 90058

In the ninth line of the 1736 title, "Wayganna" is spelled "Waygauna." Title of the 1736 edition supplied by Ernest Kletsch.

Wegner in his notes included in the facsimile reprint, of the first edition, published in 1927, p. 23, mentions Amsterdam editions of 1706 and 1727, which we have not located. It seems possible that they may be confused with the Leyden issue of 1706, and the folio reissue of the same published at about the same time and again in 1727.

FRENCH TRANSLATIONS.

STADEN. Véritable histoire et description d'un pays habité par des hommes sauvages nus, féroces et anthropophages, situé dans le nouveau monde nommé Amérique, inconnu dans le pays de Hesse, avant et depuis la naissance de Jésus-Christ, jusqu'a l'année dernière. Hans Staden de Homberg, en Hesse, l'a connu par sa propre expérience et le fait connaître actuellement par le moyen de l'impression. *Marbourg, chez André Kolben.*—1557. *A l'enseigne de la feuille de trèfle.* [*Paris.* 1837.] 8vo, pp. (6), 3–335.

AAS., B., BA., BM., C., CU., H., HEH., M., NYP., UP., WLC., Y. 90059

Forms vol. 3 of Henri Ternaux-Compans' "Voyages, relations et mémoires," that title page preceding the one given above. R. N. Wegner, on p. 23 of his notes at the end of the facsimile reprint of the first edition, *Frankfurt*, 1927, states that a French translation was printed at Cherbourg in 1559, but no copy of this edition has been located, either by him or by us.

ENGLISH TRANSLATIONS.

STADEN. The Captivity of Hans Stade of Hesse, in A.D. 1547–1555, among the wild tribes of eastern Brazil. Translated by Albert Tootal, Esq., of Rio de Janeiro, and annotated by Richard F. Burton. . . . *London: Printed for the Hakluyt Society.* M.DCCC.-LXXIV. [Verso of title:] *T. Richards*, 37, *Great Queen Street.* 8vo, pp. (8), xcvi, 169, 12.

AAS., B., BM., C., CU., H., HEH., JCB., M., NYH., NYP., Y. 90060

Half title: "Works issued by the Hakluyt Society. . . . No. LI." A bibliography, prepared by C. R. Markham, forms pp. xcv–xcvi. This translation is from the first edition, *Marpurg*, 1557. Another English translation of this edition by Malcolm Letts was published in London in 1928, in the Broadway Travellers series, C., NYP., and reissued in New York in the Argonaut series in 1929, C.

Southey in his "History of Brazil" makes use of Staden's narrative.

PORTUGUESE TRANSLATION.

A Portuguese translation by Tristão de Alencar Araripe was published in the "Revista trimensal do Instituto historico e geographico brazileiro," vol. 55, 1892, pp. 267–360.

STADNITSKI (Pieter). Voorafgaand | Bericht, | wegens eene | Negotiatie, | op Landen in | America; | Door | Pieter Stadnitski. | [Woodcut.] | *Amsterdam*, | 1792. | 12mo, pp. 37.

AAS., C., CORNELL, NYP., ONT.CO.HIST.SOC., U.AMSTERDAM. 90061

Written to promote the sale of the lands of the Holland Purchase in Western New York, of which the firm of Pieter Stadnitski and Son, of Amsterdam, was a principal stockholder. *See* "The Holland Land Company," by P. D. Evans, in Buffalo Hist. Soc. Pubs. 28, 1924, p. 27; "Harm Jan Huidekoper," by N. M. and Francis Tiffany, 1904, p. 99; Winsor, vol. 7, p. 533. For other promotion literature of this company, *see* Bridel (L.), no. 7802, vol. 2, and Van Pradelles.

Die Stadt New-York und Umgebung. Herausgegeben von J. H. Kleefisch. *New-York. Verlag von J. H. Kleefisch,* 141 *Grand-Street, nahe Broadway.* 1858. [Colophon:] *Druck der New-Yorker Abendzeitung,* 37 *Chatham-Str.* 16mo, pp. 56. 12 plates and folded map, interspersed with leaves of advertisements, at the end. NYP. 90062

STAEHLIN [VON STORCKSBURG] (J[acob]). An | Account | of the | New Northern | Archipelago, | lately discovered | by the Russians | in the | Seas of Kamtschatka and Anadir. | By Mr. J. von Stæhlin, | Secretary to the Imperial Academy of Sciences at St. Petersburg, | and Member of the Royal Society of London. | Translated from the German Original. | *London:* | *Printed for C. Heydinger, in the Strand.* | M. DCC. LXXIV. | 8vo, pp. xx, 118, advertisements ii. Folded map.

BM., C., H., HEH., JCB., M., NYH., NYP., Y. 90063

Some copies were issued with a vignette on the title. C., Y.

Translated by C. Heydinger, and revised by Matthew Maty.

The "Account" occupies the first 20 pages. Pp. 21–39 have the following half-title: "Extract | of the | Report | made to the | Directing Senate, | from the | Chanceries of the Government of Ir- | kuzk, Kamtschatka & Bolscherezk; | shewing | What Islands have been discovered by the | Promyschleniki, or Commercial Com- | pany, on their Trading Voyage beyond | Kamtschatka; what People inhabit those | Islands and what Animals and Pro- | ductions were found there. | " Then follows Le Roy's story of the shipwreck, pp. 41–118, with the half-title: "A | Narrative | of the singular | Adventures | of | Four Russian Sailors, | Who were cast away on the desert | Island of East-Spitzbergen. | Together with | Some Observations on the Productions | of that Island, &c. | By Mr. P. L. Le Roy, | Professor of History, and Member of the Imperial | Academy of Sciences at St. Petersburg. | Translated from the German Original, | At the desire of several Members of the | Royal Society. | " For other English, French and Dutch editions of this last narrative, *see* Le Roy (P. L.), nos. 40145 and 40146, vol. 10, and Spitzbergen, nos. 89543–89545, vol. 23.

STAEHLIN VON STORCKSBURG. Das | von den Russen | in den Jahren 1765, 66, 67 | entdekte | nordliche | Insel-Meer, | zwischen | Kamtschatka und Nordamerika, | beschrieben | von | Herrn von Stählin, | Russisch-Kaiserlichen Etats-Rath, | nebst | einer Landcharte, | worinnen | diese vorher unbekannte Welt-Gegend | verzeichnet ist. | *Stuttgart,* | *bey Christoph Friedrich Cotta,* | *Hof- und Canzley-Buchdrucker,* 1774. | 12mo, pp. (6), blank leaf, 40. Folded map. BM., H., JCB. 90064

Title supplied by Catherine C. Quinn.

STÄMPFLI ([Jakob]). Exposé de M. Stæmpfli. Le "Florida." [*Geneva?* 1872.] Folio, pp. 6. H. 90065

Caption title. This and the following reports prepared in connection with the work of the Mixed Commission on the Alabama Claims.

STÄMPFLI. II. Exposé de M. Stæmpfli. IV. L'"Alabama." [*Geneva?* 1872.] Folio, pp. 7. H. 90066

STÄMPFLI. Exposé de M. Stæmpfli relativement aux croisseurs le "Sumter", le "Retribution" et le "Shenandoah". [*Geneva?* 1872.] Folio, pp. 13. H. 90067

STAFF OFFICER, *pseud.* With General Sheridan in Lee's Last Campaign. By a Staff Officer. *Philadelphia: J. B. Lippincott & Co.* 1866. 12mo, pp. (2), 235, (3). Frontispiece portrait and folded map. C., Y. 90068

Attributed in Cushing to Lieut. Col. Frederic C. Newhall. Title supplied by Anne S. Pratt.

STAFF SURGEON, *pseud.* Trifles from my Portfolio. *See* [Henry (Walter)], no. 31416, vol. 8. Y.

The Staff Surgeon: or, Life in England and Canada. By E. S. T. In one volume. *London: Saunders, Otley, and Co.*, 66, *Brook Street, W.* 1865. . . . [Verso of title:] *W. S. Johnson*, 60, *St. Martin's Lane, Charing Cross, W. C.* 8vo, pp. vii, 311. BM., NYH. 90069

STAFFORD (Cornelius William). Baltimore Directory for 1802. *See* note on no. 2998, vol. 1. BM., C.

STAFFORD. Philadelphia Directory. *See* no. 61605, vol. 14.

Issues of Stafford's Philadelphia directories have been located as follows: 1797, AAS., C., Y.; 1798, AAS., C., Y.; 1799, C., Y.; 1800, C., Y.; 1801, AAS., C., Y.

STAFFORD (Edward). Medical Directions written for Governor Winthrop by Ed: Stafford, of London, in 1643. With notes, by O. W. Holmes, M.D. Reprinted from the Proceedings of the Massachusetts Historical Society. *Boston: Printed by John Wilson and Son*, 22, *School Street.* 1862. 8vo, pp. 23. AAS., BA., H., HEH. 90070

STAFFORD (Hosea), *pseud.* *See* [Strong (Nehemiah)].

STAFFORD (John Nathan, *Jr.*). An | Almanack, | for the year | 1799. | [1 line.] | By John Nathan Stafford, Jun. | [6 lines.] | *Printed at Litchfield, by T. Collier, and sold* | *by the thousand, gross, dozen or single.* | [1798.] 12mo, pp. (24). AAS., NYP. 90071

STAFFORD (Joseph). MDCCXXXVII. | The | Rhode-Island | Almanack | For the Year, 1737. | Wherein is contained, | [5 lines.] | Fitted to the Meridian of Newport, | on Rhode Island, whose

Latitude North is 41 gr. | 30 m. Longitude from London, 72 grs. But may with- | out sensible Error, serve from New found-Land to | South Carolina. Tides excepted. | By Joseph Stafford. | . . . | *Newport: Printed and sold by the Widow Franklin,* | *at the Town School-House.* 1737. | 12mo, pp. (16). RIHS. 90072

Title supplied by Howard M. Chapin. The title page of the RIHS. copy is mutilated.

STAFFORD. MDCCXXXVIII. | The | Rhode-Island | Almanack | For the Year, 1738. | Wherein is contained, | [5 lines.] | Fitted to the Meridian of Newport, | on Rhode-Island, whose Latitude North is 41 gr. | 30 m. Longitude from London, 72 grs. But may with- | out sensible Error, serve from New found-Land to | South Carolina. Tides excepted. | By Joseph Stafford. | [5 lines.] | *Newport: Printed and sold by the Widow Franklin,* | *at the Town School-House* 1738 | 12mo, pp. (16). AAS., C., RIHS. 90073

STAFFORD. An | Almanack | For the Year of our Lord Christ, | 1739. | [12 lines.] | Calculated for the Meridian of Boston, whose Latitude | is 42 d. 25 m. North, and Longitude 69 d. West from | the Meridian of London. | [7 lines.] | By Joseph Stafford, | A Lover of the Truth. | *Boston: Printed by T. Fleet, for the Booksellers,* | *and sold at their Shops.* 1739. | 12mo, pp. (16).

AAS., C., HEH., NYP., RIHS., WHS. 90074

STAFFORD. An | Almanack | For the Year of our Lord, | 1740. | [12 lines.] | Calculated for the Meridian of Boston, whose Latitude | is 42 d. 25 m. North, and Longitude 69 d. West from | the Meridian of London. | [7 lines.] | By Joseph Stafford, | A Lover of the Truth. | *Boston: Printed by T. Fleet, for the Booksellers, and* | *sold at their Shops.* 1740. | 12mo, pp. (16). AAS., C., RIHS. 90075

STAFFORD. An | Almanack | For the Year of our Lord, | 1744. | [12 lines.] | Calculated for the Meridian of Boston, whose Latitude is | 42d. 25m. North, and Longitude 69d. 15m. West, | from the Meridian of London. | By Joseph Stafford, | A Student in Astronomy and Astrology. | *Boston: Printed by Green, Bushell, and Allen,* | *for the Booksellers.* 1744. | *Price nine Pence single, and six Shillings a Dozen.* | 12mo, pp. (16).

AAS., C., M., NYP., RIHS. 90076

Evans also lists issues for 1741–1743, and 1745.

[STAFFORD (Marshall P.)]. A Life of James Fisk, Jr., being a full and accurate narrative of all the enterprises in which he has been

engaged. *New York: Polhemus & Pearson, Printers,* 114 *Fulton Street.* 1871. 12mo, pp. 300. Frontispiece and 4 portraits.

For an 1868 edition, *see* Fisk (J.), no. 24525, vol. 6. AAS., C., NYP. 90077

STAFFORD. The Life of James Fisk, Jr., a Full and Accurate Narrative of his Career, his great Enterprises, and his Assassination. By Marshall P. Stafford. Published by the author. *New York: Polhemus & Pearson, Printers,* 114 *Fulton Street,* 1872. 12mo, pp. 325, appendix xvi. Frontispiece and 5 portraits.

BM., C., H., M., NYH., Y. 90078

STAFFORD (Ward). New Missionary Field: a Report to the Female Missionary Society for the Poor of the City of New-York, and its Vicinity, at their Quarterly Prayer Meeting, March, 1817. By Ward Stafford, A.M. *New-York: Printed by J. Seymour,* 49 *John-Street.* 1817. 8vo, pp. 55. AAS., B., BM., NYP. + Second Edition. *New-York: Printed by Clayton and Kingsland,* 15 *Cedar-Street.* 1817. 8vo, pp. 55. AAS., CU., M., NYH., UTS., Y. 90079

In Dexter's "Biographical Sketches of the Graduates of Yale College," vol. 6, 1912, pp. 496–499, is an account of the author in which the above is called an epoch-making report in the history of city missions. Improved title of no. 54274, vol. 13.

STAFFORD & WARD. Memorial to the Senate and House of Representatives, or The History of the Stafford Projectiles in connection with the government and its officials. By Stafford & Ward. *Washington, D. C.: Philp & Solomons, army stationers.* 1864. 8vo, pp. 87. HEH. 90080

Title supplied by Willard O. Waters.

STAFFORD WESTERN EMIGRATION COMPANY. Constitution and By-laws, of the Stafford Western Emigration Company. *Palmer [Mass.]: Fisk & Goff, Printers.* 1855. 8vo, pp. 11.

C., NYP. 90081

The Stage, Canal, and Steamboat Register, etc. etc. for 1831. *Utica: Printed and Published by William Williams, No.* 60, *Genesee street.* [1830?] 24mo, pp. 16. Folded map. B., Y. 90082

Map dated 1830. On front leather cover: Williams' Map of New York.

. . . The Stage-Coach. Founded on Fact. Second Edition. *Boston: Published by Whipple & Damrell,* No. 9 *Cornhill. New York:—Scofield & Voorhies, No.* 118 *Nassau Street.* 1838. 18mo, pp. 288. AAS. + Fourth Edition. [Same imprint, date and collation.] C., NYP. + Seventh Thousand. [Same imprint and collation.] 1840. H. + Ninth Thousand. *Boston: Published by*

William S. Damrell, No. 11 *Cornhill.* 1843. 18mo, pp. (2), 288.
H. 90083

At head of title of second edition, Number Sixteen.

The H. copy of the 1840 edition has a presentation inscription by the author, Lucius M. Sargent.

The edition of 1843 has a series title, "The Temperance Tales. Vol. V." For various editions of the "Temperance Tales," *see* [Sargent], no. 77025, vol. 18.

. . . Stage Register. Boston, Mass. September 6, 1825. No. II. The Stage Register, is published once in two months by Badger & Porter, No. 72 Market-street, (corner of Market and Cour[t] streets) and being connected with the American Traveller, will in no case be issued separate from it. . . . [*Boston.* 1825.] 8vo, pp. 16.
AAS., BA. 90084

Caption title, with heading: "Supplement to the American Traveller." Cover title: Badger & Porter's Stage Register; containing a full account of the principal lines of Stages, Steamboats and Canal Packets, in the New England States and the State of New-York: their hours of departure and arrival—towns through which they pass—proprietors' names—fare—distance of routes, &c. No. II. *Boston: Jonathan Parmenter, printer.* 1825.

Apparently the first number of the Stage Register was issued in a larger size, as there is a statement in the "American Traveller" for September 6, mentioning the more convenient form of the new number of the Register.

The best set we have located is at BA. and is complete up to vol. 7, no. 6, May, 1832. M. has the latest no. located, vol. 10, no. 5, March, 1835.

Improved title of no. 2707, vol. 1.

STAGG (Abraham). Biographical Sketches of the Fifty-sixth Ohio House of Representatives, convened January 4th, 1864. By Abraham Stagg. *Columbus: Glenn & Heide.* 1865. 16mo, pp. 132.

Title from Thomson's "Bibliography of the State of Ohio," 1880. 90085

STAGG. Biographical Sketches of the Fifty-sixth Ohio Senate, convened January 4th, 1864. By Abraham Stagg. . . . *Columbus: Columbus Gazette Steam Press.* 1864. 16mo, pp. 75.
M., WHS., Y. 90086

STAGG (Edward). Poems. By Edward Stagg. *Saint Louis, Mo.: Published by Keith & Woods; New-York: A. S. Barnes and Co.* 1852. [Verso of title:] *J. F. Trow, Printer,* 49 *Ann-street.* 12mo, pp. 262. BM., BU., C., CU., NYH., UTEX., Y. 90087

According to the preface, "Most of the 'Earlier Poems' were written from twelve to fifteen years ago, and appeared over the initial 'S.' in the Commercial Bulletin, a newspaper then published in this city."

STAGIO DATI (Leonardo di). La Sfera libri quattro in ottava rima scritti nel secolo XIV da F. Leonardo di Stagio Dati dell' ordine de' Predicatori, aggiuntavi La Nuova Sfera pure in ottava rima di F. Gio. M. Tolosani da Colle dell' istess' ordine Domeni-

cano escita già in luce in Firenze nel 1514 e L'America di Raffaello Gualterotti premessevi le notizie di essi scrittori e di raggio fiorentino non meno che di altri astronomi toscani. *Firenze Presso Molini* MDCCCLIX. 8vo, pp. xxiii, (1), 72, (4). Y. 90088

Title supplied by Anne S. Pratt. The first two poems mentioned in the title were first published in 1480 and 1514, respectively. For the first edition of "L'America," *see* Gualterotti (R.), no. 29050, vol. 7.

STAHL, *pseud. See* [Wharton (George M.)]

STAHLE (William). The Description of the Borough of Reading: containing its Population, Institutions, Trade, Manufactures . . . with a Notice of its First Settlement and many curious Historical Matters. By Major William Stahle. *Reading: Published by the author.* 1841. [Verso of title:] *Knabb & Boyer, Printers.* 12mo, pp. 68. BA., C., H., HEH., NYH., WHS. 90089

STAHR (Adolf Wilhelm Theodor). Christian Rubens: Columbus im Augenblicke der Entdeckung der neuen Welt. Bruchstück aus einem Reisejournal . . . *Oldenburg.* 1844. 8vo, pp. 15. BM. 90090

STAINFORTH (F[rancis] J[ohn]). Catalogue of the Extraordinary Library . . . formed by the late Rev. F. J. Stainforth, consisting entirely of works of British & American Poetesses, and Female Dramatic Writers . . . Which will be sold by auction, by Messrs. Sotheby, Wilkinson & Hodge . . . on Monday, the 1st of July, 1867, and five following days . . . *Printed by J. Davy & Sons,* 137, *Long Acre.* [*London.* 1867.] 8vo, pp. (4), 166. C., NYP. 90091

STAIR (John [Dalrymple]), *5th earl of.* Address to, | and | Expostulation with, | the Public. | By John Earl of Stair. | . . . | *London:* | *Printed for John Stockdale, in Piccadilly.* | MDCCLXXXIV. | 8vo, pp. (4), 48. BM., NYP., WLC. + The Second Edition. [Same imprint, date and collation.] BM., NYP., WLC. 90092

A few of the following titles were entered previously under Dalrymple (John), where they are listed wrongly with the works of John Dalrymple, 4th baronet of Cranstoun.

STAIR. An Address to the Public, on the present Peace, by John Earl of Stair. [*London. J. Stockdale.* 1783.] 8vo, pp. 4, (4). BM., NYP. 90093

Caption title. Dated on p. 4: "Dover-Street, Feb. 3, 1783." Most of p. 4 and the two final unnumbered leaves contain advertisements of "New Books printed for J. Stockdale."

STAIR. An Attempt to balance the Income and Expenditures of the State. 1783. *See* note on no. 18348, vol. 5, where it is entered as by Sir John Dalrymple. NYP., WLC. 90094

Also: Second Edition, *London*, 1783. NYP.

STAIR. The | Claims of the Public | on the | Minister, | and the | servants of the public, | stated. | By John Earl of Stair. | . . . | *London:* | *Printed for John Stockdale,* | *opposite* | *Burlington-House, Piccadilly.* | M DCC LXXXV. | (*Price one shilling.*) | *Entered at Stationers-Hall.* | 8vo, pp. 32. BM., WLC. 90095

Contains some references to the American war. Title and information supplied by Randolph G. Adams.

STAIR. Comparative state | of the | public revenues, | for the | years ended 10th October 1783, | and 10th October 1784. | By John Earl of Stair. | *London:* | *Printed for John Stockdale, opposite* | *Burlington-House, Piccadilly.* | MDCCLXXXV. | (*Price sixpence.*) | *Entered at Stationer's-Hall.* | 8vo, pp. 11. BM., CAN.ARCH., WLC. 90096

Title supplied by Randolph G. Adams. Refers to the production of new taxes consequent upon the American War.

[STAIR.] Considerations | preliminary, | to the | Fixing the Supplies, the Ways and Means, | and | The Taxes for the Year 1781. | Addressed | To the Minister and the Public. | . . . | *London.* | *Printed for J. Almon and J. Debrett, opposite* | *Burlington House, Piccadilly,* | 1781. | 8vo, pp. (4), 36. BM., NYP., WLC., Y. 90097

Contains frequent references to America. Attributed to the fifth earl of Stair. Improved title of no. 16018, vol. 4.

STAIR. Facts | and their | Consequences, | submitted to the | Consideration | of the | Public at Large; | but more particularly to that | of the | Finance Minister, | and of those who are or mean to | become creditors to the state. | By John Earl of Stair. | . . . | *London:* | *Printed for J. Stockdale, opposite Burlington House,* | *Piccadilly.* 1782. *Price* 1*s.* | 8vo, pp. 38. BM., WLC. + The Second Edition. | [Same imprint, date and collation.] NYP., WLC. + The Third Edition. | [Same imprint, date and collation.] BM., NYP., WLC., Y. + The Fourth Edition. | [Same imprint and date.] 8vo, pp. 45, (1). BM., NYP., WLC., Y. 90098

Title of the first edition supplied by Randolph G. Adams. Pp. 39–45 in the fourth edition contain a "Postscript."

STAIR. The proper | limits | of the | government's interference with the affairs | of the East-India Company, | attempted to be

assigned. | With some few | reflections | extorted by, and on, the distracted state of the times. | By John, Earl of Stair. | . . . | The third edition. | *London:* | *Printed for J. Stockdale,* | *opposite Burlington-House, Piccadilly.* | MDCC LXXXIV. | *Entered at Stationers Hall.* | 8vo, pp. (2), 5–28. BM., WLC. + Second Edition. *London.* 1784. 4to. BM. 90099

Title supplied by Randolph G. Adams. Includes references to the results of the American war.

STAIR. The | State | of the | National Debt, | the | National Income, | and the | National Expenditure. | With | some short inferences and reflections applicable to the present | dangerous crisis. | By John earl of Stair. | . . . | *London:* | *Printed for J. Almon, opposite Burlington-House, Piccadilly.* | MDCCLXXVI. | (*Price one shilling.*) | Folio, pp. 11. BM., Y. + Second edition. *London.* 1776. Folio. BM. 90100

Title of the first edition supplied by Anne S. Pratt. For the fourth edition, *see* note on no. 18348, vol. 5.

STAIR. The | State | of the | National Debt, | the | National Income, | and the | National Expenditure, | with | Some short Inferences and Reflections applicable to the | present dangerous Crisis. | By John, Earl of Stair. | . . . | *Edinburgh: Printed for, and sold by, John Wood, Luckenbooths,* | M,DCC,LXXVI. | 12mo, pp. 21. H., WLC. + *Dublin:* | *Printed for Messrs. Chamberlaine, Whitestone, Potts, Hoey, Colles, Wilson, Walker, Jenkin, Mills, Armitage, Gilbert, Hallhead, Hillary, Higly,* | *and Talbot,* 1776. | 8vo, pp. 30. Y. 90101

Title supplied by Anne S. Pratt.

STAIR. State | of the | Public Debts, | and of the | Annual Interest and Benefits | paid for them; | as they will stand on the 5th of January, 1783. | Likewise, | as they will stand (if the War continues) on the | 5th of January, 1784. | To which the | Attention of the Public is humbly requested, | before they decide as to peace or war. | Together with some | Thoughts on the Extent to which the State | may be Benefited by Oeconomy; | and a few | Reflections on the Conduct and Merit of the | Parties contending for Power. | By John Earl of Stair. | . . . | Third Edition. | *London:* | *Printed for J. Stockdale, opposite Burlington-House,* | *Piccadilly.* 1783. | (*Price One Shilling.*) | *Entered at Stationers Hall.* | 8vo, pp. (2), 45, (1). BM., C., CAN.ARCH., NYP., WLC. + Fourth Edition. | To which is now first added, | a postscript, | in answer to a postscript addressed to the Earl of Stair, | by the author of "A defence of the

Earl of Shelburne." | [Same imprint and date.] 8vo, pp. (2), 49, (1). BM., C., H., WLC. + Fifth Edition. | ... | [Same imprint, date and collation.] BM., NYP. + Sixth Edition. | ... | [Same imprint, date and collation.] BM., WLC., Y. + Seventh Edition. | ... | [Same imprint, date and collation.] C., WLC. + *Dublin: Printed for P. Byrne, No.* 35, *College-Green,* | *opposite the Statue of King William.* | MDCCLXXXIII. | 8vo, pp. 31. C., NYP. 90102

The second edition was entered previously as the work of Sir John Dalrymple, note following no. 18348, vol. 5.

Titles of the fourth, sixth and seventh editions supplied by Randolph G. Adams.

STAIR (Nil). Des weitberühmten Seeländers ... höchstmerkwürd. Reisen nach denen unbekannten Insuln des Oriental. Oceani darinnen dessen betrachtl. Schiffarth ... Schiffbruch, elfjähr. Wohnung unter einer sehr vernünft. Indian. Nation, ... Aus dessen eigenhänd. Journal ... ins Hochdeutsche übers. u. herausgeg. *Frankf. u. Leipz.* 1778. 8vo. 90103

Title from the Muller catalogue, 1872–1875, no. 3038.

STAKE (Edward). Oration delivered on the occasion of the decoration of the graves in Antietam National Cemetery on Thursday, May 30, 1872, by Edward Stake, Esq., of Hagerstown, Md. [*n. p.* 1872.] 12mo, pp. 11. MINNHS. 90104

Title supplied by Elsa R. Nordin.

[STALEY (Thomas Nettleship)], *Bishop of Honolulu.* A Few Questions with respect to the Episcopal Mission to the Kingdom of Hawaii briefly answered. By the Bishop of Honolulu. *Cambridge: Printed at the Riverside Press.* 1866. 8vo, pp. 12. B. 90105

[STALEY.] Five Years' Church Work in the kingdom of Hawaii. By the Bishop of Honolulu. *Rivingtons, London, Oxford, and Cambridge.* 1868. [Colophon:] *London: Gilbert and Rivington, Printers, St. John's Square.* 12mo, pp. vi, (2), 126, (2). 8 plates, portrait, group of portraits, and folded map.

B., BM., GTS., HEH., NYP., Y. 90106

[STALEY.] A Pastoral Address, by the Right Reverend The Bishop of Honolulu, delivered in his church on New Year's Day, 1865, in reply to certain mis-statements in a recent report of the American Board of Commissioners for Foreign Missions (Presbyterians and Congregationalists.) ... With notes and an appendix, containing some animadversions on the new work of Rev. Dr. An-

derson, entitled "The Hawaiian Islands." *Honolulu: Printed at the Hawaiian Gazette Office.* 1865. 8vo, pp. (2), 68.

BA., C., H., NYP., UTS. 90107

A slip of errata is inserted following p. 68.

Also: A Review of a Pastoral Address by the Right Rev. T. N. Staley, D.D., Reformed Catholic Bishop of Honolulu, containing a reply to some of his charges against the American Protestant Mission to the Hawaiian Islands. By W. D. Alexander. Originally published in the Pacific Commercial Advertiser, ... *Honolulu: Printed by H. M. Whitney.* 1865. 8vo, pp. 87. BM., NYP.

[STALEY] ... Sandwich Islands. Extracts from a journal of the bishop of Honolulu, September to November, 1862. *London: Society for the Propagation of the Gospel in Foreign Parts.* 1863. 16mo, pp. (2), 48. C. 90108

"(Missions to the Heathen, no. 45)."

STALKER (Eunice). Writings of Miss Eunice Stalker, who died at Ipswich, September 30, 1825, aged 28 years. *Ipswich: Printed by John H. Harris, Jr.* 1829. 8vo, pp. 16. AAS. 90109

[STALLENGE (William)]. Instrvcti- | ons for the increasing | of Mulberie Trees, and the bree- | ding of Silke-wormes, for the making of | Silke in this Kingdome. | Whereunto is annexed his Maiesties | Letters to the Lords Liefetenants of the | seuerall Shieres of England, tending to | that purpose. | *London* | *Printed by E. A. [lde] for Eleazar Edgar, and are to be* | *solde at his Shop in Paules-Church-yard, at the* | *Signe of the Windemill.* | 1609. | Small 4to, pp. (23). A—C in fours. BM., HEH., NYP. + Newly printed. 1609. Small 4to. BM. 90110

Preface signed, W. S.

According to Brown's "Genesis," 1891, vol. 2, p. 1022, William Stallenge was licensed January 5, 1607, for twenty-one years to print a book called "Instructions for the planting and increase of Mulberry trees, breeding of Silkworms, and making of Silk," and on January 23, 1608, "to import mulberry seeds, and to set the same in any part of the realm."

The second edition is located at BM. on the authority of the Short-title Catalogue, 1926. Another copy is included in the Sotheby Catalogue of the sale of the Earl of Northumberland's library, April 23–4, 1928, no. 141.

Copies were reproduced by photostat at the Massachusetts Historical Society from the British Museum copy, September, 1925. AAS., C., HEH., JCB., M., NEWBERRY, NYH., NYP., WHS., WLC., Y.

STALLO (J[ohn] B[ernhard]). Reply to Prof. O. A. Brownson's Lecture on Non-intervention, before the Mercantile Library Association of Cincinnati. A Lecture delivered in Smith & Nixon's Hall, Cincinnati, February 20, 1852. By J. B. Stallo. *Cincinnati: Published for the Committee, by C. A. Morgan & Co.* 1852. [Verso of title:] *Cincinnati: Morgan & Overend, Printers.* 8vo, pp. 32. B., C., M. 90111

STALLO. State creeds and their modern apostles. A lecture delivered in Rev. Mr. Vickers' Church, Cincinnati, on the evening of April 3, 1870. By John Bernhard Stallo. *Cincinnati: R. Clarke & Co.* 1872. 8vo, pp. 37. B., C., H., WHS. 90112

STAMBAUGH (S[amuel] C.). Argument by Col. S. C. Stambaugh, counsel for plaintiff: delivered on the seventh November, 1843, before the Board of Commissioners, under the Cherokee treaty of 1835–'36, in the case of J. K. Rogers, a Cherokee, against the United States, for spoliations committed by the state of Georgia in dispossessing him of a gold-mine. *Washington: Blair and Rives, Printers.* 1843. 8vo, pp. 12. BM., C. 90113

[STAMBAUGH.] A Faithful History of the Cherokee Tribe of Indians, from the period of our first intercourse with them, down to the present time. The reasons and considerations which produced a separation of the tribe at an early period; organizing a nation east and a nation west of the Mississippi River. With a full exposition of the causes which led to their subsequent division into three parties, and involved them in their present deplorable condition, and of the nature and extent of their present claims . . . *Washington. Printed by J. E. Dow.* 1846. 8vo, pp. 40. BM., C., HEH., NYP. 90114

Signed: S. C. Stambaugh, Amos Kendall, George W. Paschal, M. St. Clair Clarke. Improved title of no. 12457, vol. 3.

[STAMBAUGH.] Western Cherokees. Statement and Argument on their Claims arising under Treaties of 1835–'46. [*Washington.* 1848.] 8vo, pp. 10. BA., HEH., 90115

Caption title. Statement dated at beginning, Washington, February 22, 1847; signed on p. 10 by "S. C. Stambaugh, Amos Kendall, On behalf of 'Western Cherokees;'" and submitted to the Commissioner of Indian Affairs, February 24, 1847. At the end are "Suggestions to accompany the Communication . . ." signed by the same, and dated May 16, 1848. *See* also, no. 12477, vol. 3.

STAMER (W[illiam]). The Gentleman Emigrant: his daily life, sports, and pastimes in Canada, Australia, and the United States. By W. Stamer, author of "Recollections of a life of adventure," etc. . . . In two volumes. . . . *London: Tinsley Brothers, 8, Catherine Street, Strand.* 1874. . . . [Verso of title:] *London: Savill, Edwards and Co., Printers, Chandos Street, Covent Garden.* 2 vols., 8vo, pp. (8), 306; (6), 285, (1).

B., BA., BM., C., H., NYH., NYP. 90116

STAMFORD, CONN. *Baptist Church.* Centennial Services of the Stamford Baptist Church, including the Historical Discourse, by Rev. Edward Lathrop, D.D., pastor of the church. November 6,

1873. . . . 1875: *Stamford, Conn.* [Verso of title:] *Wm. W. Gillespie & Co., Printers, Stamford, Conn.* 8vo, pp. (2), 5–70.
B., BA., HEH., NYH., NYP., Y. 90117

"Semi-centennial services of the Sunday School of the Stamford Baptist Church, including the Historical Address, by William W. Gillespie, Esq., July 4, 1875." forms pp. 39–70 of the pamphlet with a seperate title page.

First Congregational Church. Manual of the Congregational church in the First Ecclesiastical Society in Stamford, Conn. containing the Confession of Faith, Covenant, Catalogue of Members, Historical Notices, &c. *New-York: University Press.—J. F. Trow, printer.* 1840. 16mo, pp. 19. 90118

Title from Wegelin's "Bibliographical Lists of Books and Pamphlets relating to, or printed in Stamford," in Bib. Soc. Amer. "Papers," vol. 7, nos. 1–2, 1912–1913.

Manual of the First Congregational Church, Stamford, Ct., containing the Confession of Faith and Covenant, Standing Rules, a Catalogue of its Members, and Historical Items. 1857. *New-York: Pettiner & Gray, Steam Printers,* 10 *Spruce St.* 1857. 12mo, pp. 39. M., Y. 90119

Manual No. 3, of the First Church, in Stamford, Conn. Containing an Historical Sketch, the Rules and Principles, the Creed and Covenant of the Church, with full lists of Officers and Members. 1874. *Stamford: Wm. W. Gillespie & Co., Printers.* 1874. 16mo, pp. 55, errata and additions, (1), and slip with additional name pasted on p. 27. B., Y. 90120

First Presbyterian Church. First Presbyterian Church, Stamford, Conn. Covenant and Membership. *Stamford: W. W. Gillespie & Co., Steam Printers.* 1869. 12mo, pp. 31. UTS. 90121

A | Sermon | preached at | Stamford, | in | Connecticut, | upon the | General Thanksgiving, | December 18th, 1777. | Hartford: | *Printed by Watson and Goodwin,* | M. DCC. LXXVIII. | Small 8vo, pp. 16. CHS. 90122

By Timothy Dwight. Title from Wegelin's "Bibliographical List," cited in note to no. 90118.

Social Reading Rooms. Catalogue and regulations of the Library of the Social Reading Rooms, Stamford, Conn., March, 1876. [*Philadelphia: J. B. Chandler.* 1876.] 8vo, pp. 24. C. 90123

Stamford Registration of Births, Marriages and Deaths, including every name, relationship, and date now found in the Stamford registers, from the first record down to the year 1825. By Rev.

E. B. Huntington, A.M. *Stamford, Conn.: W. W. Gillespie & Co., Printers.* 1874. 8vo, pp. (6), 5–139, (1).
AAS., C., WHS., Y. 90124

Cover title: Registration of Births, Marriages and Deaths, of Stamford Families ...

Stamford Seminary. Catalogue of the Judson circulating library company of Stamford Seminary. 1872. *Albany, N. Y.: J. Munsell.* 1872. 8vo, pp. 47. B., C., MINNHS. 90125

Stamford Soldiers' Memorial, by Rev. E. B. Huntington ... *Stamford, Conn.: Published by the Author.* 1869. [Verso of title:] *E. Hoyt & Co., Printers,* 120 *William St., N. Y.* 8vo, pp. 165, (1). AAS., C., NYP. 90126

Improved title of no. 33956, vol. 8.

STAMLER (John). Dyalogus · Iohannis Stamler · Augustñ · | De Diversarum Gencium Sectis | Et Mundi Religionibus | [On verso of last numbered leaf:] *Impressum Auguste: per Erhardum oglin. & Ieorgiū Nadler Cura | correctōne et diligentia venerabilis domini Wolfgangi Aittinger | ꝑspiteri Augusteñ. ac bonarum Artium z.c. Magistri Colloniens' | Anno nostre salutis* .1.50. *&* .8· *die* .zz. *mensis May. zc.* [i.e., 1508]. | Folio, 3 unnumbered leaves, leaves numbered II–XXXII, index 2 unnumbered leaves, the verso of the last blank. a–f in sixes. BM., C., HEH., JCB., NEWBERRY, NYP. 90127

We have not attempted to reproduce exactly all the archaic symbols for abbreviations.

A dramatic composition relating to the religions of the Tartars, Saracens, Turks, Jews and others, and their confutation. The American interest is found on the verso of the third leaf, in a letter from Stamler to Joseph Lorcher, dated, "13. klas Iunii Anno. 6. " which is translated by Harrisse as follows: "I do not make any mention of the newly discovered islands, but of Christopher Colom, the discoverer of a world, and of Albericus Vespucius: On the discovery of the new world (to whom our age is chiefly indebted) behold what treatise I send you." *See* Harrisse, B. A. V., no. 51.

The elaborate woodcut title page was engraved by Hans Burgkmaier, and is repeated on the reverse of the leaf. Reduced facsimiles are found in the Church Catalogue, no. 26, and in Maggs' "Bibliotheca Americana," pt. 1, 1922, no. 22.

STAMLER. Dialogo | Di Giovanni | Stamlerno Au | gustense de le sette diuerse | genti, e de le religio- | ni del mondo. | [Colophon:] *Stampata in Vinegia per Giouanni Pa- | douano, del mese di Febraro.* | [1508.] 8vo, pp. (8), 151. * in four, A-T in fours.
BM., NYP. 90128

An Italian translation of the preceding. The title as reproduced by Harrisse gives no hyphen after "Pa" in the first line of the colophon, and has "Febrairo" in the date.

STAMM (Anton). Erstes Lesebuch, enthaltend den sinnlichen und sittlichen Anschauungsunterricht für die Mittelklassen der

deutschen Schulen Nord-Amerika's. Bearbeitet von Anton Stamm ... [13. auflage.] *St. Louis, Mo.: F. Saler.* [1869.] 12mo, pp. 132, (3). C. 90129

Cover dated 1869.

STAMM (Aug[ust] Theod[or]). Deutschlands Weltberuf. Von Aug. Theod. Stamm, Med. & Phil. Dr., Verfasser der "Religion der That" ... *Zürich, Schabelitz'sche Buchandlung.* 1861. 16mo, pp. (8), 111, advertisement (1). BM., NYP. 90130

THE STAMP ACT.

Most works relating to the Stamp Act are entered under their authors, or if anonymous, under title. Only a few new, or improved titles are given here. We take this opportunity to list titles of editions of the act, itself, not previously entered under title, our no. 1606, vol. 1. These are arranged alphabetically according to the place of printing, and are followed by the anonymous entries.

Anno Regni | Georgii III. | Regis | Magnae Britanniae, Franciae & Hiberniae, | Quinto. | At the Parliament begun and holden at Westminster, the Nine- | teenth Day of May, Anno Dom. 1761, in the First Year of | the Reign of Our Sovereign Lord George the Third, | by the Grace of God, of Great Britain, France, and Ireland, | King, Defender of the Faith, &c. | and from thence continued by several Prorogations to the Tenth Day of | January, 1765, being the Fourth Session of the Twelfth Parliament of | Great Britain. | *London: | Printed by Mark Baskett, Printer to the King's Most Excellent Majesty; | and by the Assigns of Robert Baskett,* 1765. | *Maryland: | Re-printed by Jonas Green, Printer to the Province; | and to be sold at his Printing-Ofeice* [sic], *in Annapolis.* | [1765.] Folio, pp. (2), 15, (1). MDHS., MD.DIOC.L. 90131

Title from Wroth's "History of Printing in Colonial Maryland," 1922, p. 226.

Anno Regni | Georgii III. | Regis | Magnæ Britanniæ, Franciæ, & Hiberniæ, | Quinto. | At the Parliament begun and holden at Westminster, | the Nineteenth Day of May, Anno Dom. 1761, | in the First Year of the Reign of our Sovereign | Lord George the Third, by the Grace of God, | of Great Britain, France, and Ireland, King, | Defender of the Faith, &c. | And from thence continued by several Prorogations to the Tenth | Day of January, 1765, being the Fourth Session of the Twelfth | Parliament of Great Britain. | *London Printed: | Boston, N. E. | Re-printed and Sold by Edes & Gill, in Queen- | Street.* 1765. | Folio, pp. 24.

NYP. 90132

Heading on p. 3: "... An Act for granting and applying certain Stamp Duties, and other Duties, in the British Colonies and Plantations in America, towards further defraying the Expences of defending, protecting, and securing the same; and for

amending such Parts of the several Acts of Parliament relating to the Trade and Revenues of the said Colonies and Plantations, as direct the Manner of determining and recovering the Penalties and Forfeitures therein mentioned."

Anno Regni | Georgii III. | Regis | Magnæ Britanniæ, Franciæ, & Hiberniæ, | Quinto. | At the Parliament begun and holden at West- | minster, the Nineteenth Day of May, Anno | Dom. 1761, in the First Year of the Reign | of our Sovereign Lord George the | Third, by the Grace of God, of Great | Britain, France, and Ireland, King, Defen- | der of the Faith, &c. | And from thence continued by several Prorogations to the Tenth | Day of January, 1765, being the Fourth Session of the | Twelfth Parliament of Great Britain. | *London, Printed:* | *New-London:* | *Re-printed by Timothy Green, Printer to the Governor and* | *Company of the Colony of Connecticut.* 1765. | Folio, pp. 32. NYP. 90133

Collation supplied from Trumbull. The final leaf is lacking in the NYP. copy.

The Stamp Act. *Philadelphia: William Bradford.* 1765. 90134

Title from Hildeburn, no. 2170.

Anno Regni | Georgii III. | Regis | Magnæ Britanniæ, Franciæ, & Hiberniæ, | Quinto. | At the Parliament begun and holden at | Westminster, the Nineteenth Day of | May, Anno. Dom. 1761, in the First | Year of the Reign of our Sovereign | Lord George the Third, by the | Grace of God, of Great-Britain, | France, and Ireland, King, Defender | of the Faith, &c. | And from thence continued by several Prorogations to | the Tenth Day of January, 1765, being the Fourth | Session of the Twelfth Parliament of Great-Britain. | *London:* | *Printed by Mark Baskett, Printer to the King's Most* | *Excellent Majesty: And, re-printed by James Parker,* [Woodbridge.] | *in the Province of New-Jersey.* | [1765.] Small 4to, pp. 40. C., NYP. 90135

Parker's regular press was at Woodbridge, though in order to print Samuel Smith's History of New-Jersey, he had also set up a press, formerly the property of Franklin's nephew, Mecom, at Burlington, in 1765. *See* note on our no. 83980, vol. 20.

For other editions, *See* Anno Regni Georgi III, no. 1606, vol. 1.

An Account of a humorous Political Print, called, The Repeal; | which (in the Painters Phrase) may be called, A Companion to the | Tomb-stone, a Print not long since published. | The Subject of this Print is the Funeral of Miss Ame— | Stamp, the favourite Child, and youngest Daughter, of the Honourable Mr. George Stamp, the well-known Gentle Shepherd. | . . . | [At foot of page:] *To be had of Mr. Smith, at the Woolpack, N°. XLV. in Long-Acre,* | *near Drury-Lane.* | *** *Proper Allowance will be made to Merchants*

and Captains who may | *want large Quantities for Exportation.* | [*London.* 1766.] 4to broadside. BA. 90136

A copy of the "Political Print" is in the Emmet collection in NYP.

Friends and Countrymen, | The critical Time is now come, when you are reduced to the Necessity of forming | a Resolution, upon a Point of the most alarming Importance that can engage the | Attention of Men. | [Obedience to the Stamp Act.] [*Philadelphia: Printed by Franklin and Hall.* 1765.] Folio, pp. (2).

No title page. HSP., P. 90137

Improved title of no. 20041, vol. 5, entered under the author, John Dickinson. For an attribution and reprint *see* P. L. Ford's edition of the "Writings of John Dickinson," 1895, vol. 1, pp. 199–200. George S. Eddy, in a letter to C. S. Brigham, dated March 14, 1930, states that the "Franklin and Hall Work-Book [1759–1766] recently given to the N. Y. Public Library by Mr. Edward S. Harkness, on Dec. 10, 1765, charges Dickinson for 'printing 2000 copies of An Address to the Inhabitants of Pennsylvania, £3–5–0.' "

Liberty and Property vindicated, and | the St--pm-n burnt. | A | Discourse | Occasionally Made | On burning the Effige of the | ST--PM-N. | In | New-London, | In the Colony of | Connecticut. | By a Friend to the Liberty of his Country. | *Boston: Reprinted and Sold at the Newest* | *Printing-Office in Milk-Street.* 1765. | 8vo, pp. 15. AAS., NYP. 90138

By Benjamin Church. Improved title of an edition listed under our no. 40938, vol. 10. For a 1766 edition, *see* [Church (B.)], no. 12981, vol. 4.

Liberty, Property, and no Excise. | A Poem, | Compo 'd on occasion of the Sight seen on the Great Trees, (so called) in | Boston, New-England, on the 14th of August, 1765. | [*Boston.* 1765.] Small folio broadside. B. 90139

Title from a reduced facsimile included in the catalogue of a sale at the American Art Association, April 22, 1919, lot no. 303. "The incident on which the poem is founded is that of the hanging in effigy of Andrew Oliver, the newly appointed agent for stamped paper, to a great elm, afterwards called 'Liberty Tree.' "

Liberty, Property and no Excise. | A | Poem | Compos'd | On Occasion of the Sight seen on the Great | Trees, (so-called) in Boston, New-Eng- | land, on the 14th of August, 1765. | [*Boston:*] *Printed in the year,* 1765. (*Price* 6 *Cop.*) 8vo, pp. 8. BU. 90140

Title from Wegelin.

A | New Song, | On the Repeal of the Stamp-Act, Tune, | A late worthy Old Lyon | [*n. p.* 1766.] Narrow folio broadside. P. 90141

Stamp Duties. | [At foot of sheet:] *Printed by Barber & Southwick, and sold at their Book-store, in Court Street, two doors north*

of the City-Hall, | *Albany.—Price 6d. single—4s. a dozen.* | [1798?] Folio broadside. M., NYP. 90142

On the verso of the NYP. copy is an apparently contemporary MS. note: "Stamp Duties. 1798."

STAMP ACT CONGRESS. Journal of the First Congress of the American Colonies. *See Congress,* no. 15541, vol. 4.

B., C., HEH., NYP., and Y. have copies of the 1845 issue.

STANARD (Robert C.). Virginia Navy Commutation Claims. Opinion of Robert C. Stanard, Esq. [*n. p.* 1849.] 8vo, pp. 12.

Caption title. AAS. 90142A

STANBERY (Henry). The Ballot and the Bullet. How to save the nation. Address of Henry Stanbury, Esq. delivered in Newport, Kentucky, Saturday Evening, Sept. 17, 1864. *Cincinnati: Gazette Co. Steam Printing House, Corner Fourth and Vine Sts.* 1864. 8vo, pp. 8. C., H., M., NYH., Y. 90143

STANBERY. Impeachment of the President of the United States. Closing Argument of Hon. Henry Stanbery for the Defence. *Washington: Gibson Brothers, Printers.* 1868. 8vo, cover title and pp. 55. HEH. 90144

Title supplied by Willard O. Waters.

STANBERY. . . . In the Supreme Court of Ohio. The Cincinnati Southern Railroad. Argument of Henry Stanbery, in favor of the Constitutionality of the Act providing for the Railway. [At head of title:] *Robert Clarke & Co., Printers,* 65 *West Fourth Street, Cincinnati, Ohio.* [*n. d.*] 8vo, cover title and pp. 23. M. 90145

Caption title on p. 1: [Imprint as on cover title.] In the Supreme Court of Ohio. The City Solicitor vs. The City of Cincinnati, the City Auditor, and William Hooper, Miles Greenwood, Richard M. Bishop, Philip Heidelbach, and Edward A. Ferguson, Trustees of the Cincinnati Southern Railway. Argument of Henry Stanbery.

STANBERY. Opinion of Attorney General Stanbery, under the Reconstruction Laws, defining the powers of the military commanders, and furnishing a general summary of the duties of the board in the matter of registration, and in the matter of superintending the elections, and as to the qualifications and disqualifications of persons applying for registration. *Washington: Government Printing Office.* 1867. 8vo, pp. 18. P. 90146

Listed in "Trübner's American and Oriental Literary Record" for August 1, 1867, p. 47, where the collation is given as pp. 19. The P. copy does not appear to be incomplete, so there may have been two issues.

STANCLIFF (John). An Account of the putrid | Murrinitish Plague, | Lately-broke out in the city of Philadelphia; | With the Causes and Symptoms. | Also, | The Manner of treating the infected; | With an infallible Cure. | Humbly offered to the Public, | By John Stancliff. | [*Philadelphia.* 1787.] 16mo, pp. 8.

JCB. 90147

Caption title. A religious tract directed against antinomianism, not a medical treati·.. Information supplied by Catherine C. Quinn. For another pamphlet in the controversy, *see* below, Letter to Mr. James Moore.

STANCLIFF. An | Account | of the | Trial | of | Doctor Joseph Priestley, | For the horrid Crime of High-Treason | against the | King of Heaven and Earth, | and Supreme Governor of | the United States of | North-America. | (Delivered under the Similitude of a Dream) | By John Stancliff, Minister of the Gospel. | ... | *Philadelphia:* | *Printed by Charles Cist, in Arch-Street,* | *the North-east Corner of Fourth-Street.* | M.DCC.LXXXIV. | 8vo, pp. 24.

Title from Hildeburn. C., HSP. 90148

STANCLIFF. A Letter to Mr. James Moore in Answer to his letter containing some Remarks on a late piece, entituled An Account of the Murrinitish Plague. *Philadelphia.* [1788?] 8vo.

90149

Title from the Pennypacker Catalogue, pt. 3, 1906, no. 645. A reply to James Moore's "Letter to Mr. John Stancliff," 1788, which according to Evans, was advertised and probably published in 1787.

STANCLIFF. The | Riddle | of | Riddles unriddled. | A | Sermon | preached in | Philadelphia, July the 15th, 1784. | By John Stancliff, | Minister of the gospel. | *Philadelphia: Printed for the author.* | 1784. | 8vo, pp. 27. C. 90150

Title from Hildeburn.

STANCLIFF. A Sermon on the Death of General George Washington, delivered at Cape May, on the 22d of February 1800. By John Stancliff. *Printed by S. C. Ustick, Mount-Holly.* [*N. J.*] 1800. 12mo, pp. 23. NYP. 90151

The Stand.... By a Society of Young Men.... *Hartford.* 1820. 16mo, pp. (2), 74. BA. 90152

In seven numbers, dated from December 21, 1819, to August 14, 1820. BA. has the second edition of no. 1, and lacks no. 6. At the end of no. 7, "Finis." The numbers are in plain paper wrappers, except that the front cover of no. 5 has the following note: "☞Whereas, by report, several Booksellers have had the credit for publishing the Stand, we state for the information of the Public, that no Bookseller ever did or ever shall publish it." Includes humorous pieces in prose and verse intended to counteract the spirit of chivalry and to check vanity and ambition in women.

"Stand by the Flag!" A Patriotic Sketch, by the author of "Wanted, a Male Cook," "We're all Teetotalers here," . . . *Boston: Lee & Shepard,* 149 *Washington Street; Wm. V. Spencer,* 203 *Washington Street.* 1865. 16mo, pp. 15. AAS. [Same imprint and collation.] 1868. H. 90153

By George Melville Baker.

. . . The Standard. A Journal of Reform and Literature. Published Monthly. May, 1870. Contents. . . . *New-York:* 696 *Broadway. Boston: New-England News Co. Philadelphia: Porter & Coates. London: Trubner & Co. . . . Dealers Supplied by the American News Company. . . .* 8vo, cover title and pp. 66.

AAS. 90154

With heading: "New Series. Vol. 1., No. 1." Continued under this title through no. 3, July, 1870. According to the Union List of Serials, this periodical succeeded the "National Anti-slavery Standard," published from 1840 to April, 1870. It was continued through December, 1872, under the title, "National Standard."

The Standard of Liberty. *See* [Brackenridge (Hugh Henry)], no. 7192, vol. 2. C., NYP.

STANDEFER (James). Circular of James Standefer, to his Constituents of the Third Congressional Distric of Tennessee, composed of the Counties of Campbell, Anc , Morgan, Roan, Monroe, McMinn, Rhea, Hamilton, Bled d Marion. *Washington: Printed at the office of Jonathan Elliot,* 1831. 8vo, pp. 7.

Title supplied by Ernest Kletsch. C. 90155

STANDEFER. Speech of Mr. Standefer of Tennessee, on the Bill proposing to construct a National Road from Buffalo to New Orleans. Delivered in the House of Representatives of the United States, March 25, 1830. *Washington: Printed by Duff Green* 1830. 8vo, pp. 8. C. 90156

Title supplied by Ernest Kletsch.

[STANDFAST (Richard)]. A | Dialogue | between a | Blind-Man and Death. | *Boston:* | *Printed and Sold at John Boyle's Printing-Office in* | *Marlborough-Street.* 1773. | 16mo, pp. 16.

AAS., B. 90157

STANDFAST. A | Dialogue | between a | Blind-Man| and | Death. | By Richard Standfast, | Late Minister of the Gospel in Bristol. | *London, Printed:* | *Boston; Re-printed,* (*at the earnest* | *Request of a Number of well-disposed* | *Christians*) *by E. Russell, next Li-* | *berty-Stump, for J. Plumer, Trader,* | *in Newbury.*

(*Price Six Pence single.*) | *May be had, The Tragedy of Louis* | *Capet, and sundry other New Pieces.* | [1793.] | 16mo, pp. 16.
BU., JOHN HAY LIB. 90158

STANDFAST. A Dialogue between a Blind-Man and Death. By Richard Standfast, late minister of the Gospel in Bristol. *London; Printed: Boston: Re-printed,* (*at the earnest request of a number of well disposed christians*) *by E. Russell, next Liberty-Stump, for T. Grant, of Chelmsford;* 1793. 16mo, pp. 16. + *Windsor? Printed by Alden Spooner?* 1794? + [Colophon:] *Printed and sold at the Printing-Office, Fairhaven,* [*Vt.*] *at the earnest request of a number of Christian Friends, for the good of precious and immortal souls; And sold very low, wholesale or retail, by the Travelling Booksellers.* 1797. 16mo, pp. 8. 90159

Title of the *Boston, Chelmsford,* edition, from Evans. The following issue may be one of the editions printed by Russell, but it was advertised for sale in "Spooner's Vermont Journal" for October 20, 1794. Information concerning the *Fairhaven* edition from a description of the Sweet copy, in the imprint catalogue at NYP.

STANDFAST. A Little handful of cordial comforts for fainting souls: intended chiefly for the good of those that walk mournfully with God. *Boston: Printed* [*by Samuel Green*] *for and sold by Benj. Harris.* 1690. 8vo. 90160

Advertised at the end of Mather's "Companion for Communicants," 1690, printed by Samuel Green, for Harris, as printed for and sold by Benj. Harris. The above is evidently the same work as the following editions of the New-Years-Gift. An issue lacking its title is in the Thomas Prince collection at B. This has pp. 45, but the first has the signature mark A2, so that one leaf must be missing. The caption on p. 1 is as follows: "A Little Handful of Cordial Comforts for a Fainting Soul, Scattered throughout several Questions and Objections following." According to a MS. note by Prince, quoted in the Catalogue of the collection, 1868, "Mr. B. Green says—This was Print[d] at Boston by his Br. Samuel." It is probable that this is a copy of the edition printed for Harris.

STANDFAST. A New-Years-Gift for Fainting Souls. | Or, A Little Handful of | Cordial Comforts | Scattered throughout several Answers, | to Sixteen Questions and Objections: | As also Doubting Christians invited | to Christ. | Intended chiefly for the good of those | that walk Mournfully before God | And are worthy to be gathered up | and regarded of all such as wish well | to their own Peace. | By Richard Standfast Minister of the | Gospel in Bristol. | . . . | *Boston, in N. E. Printed by T. Green,* | *for Nicholas Buttolph, at his Shop, at* | *the Corner of Gutteridges Coffe-house,* | 1702. | 24mo, pp. 56+. AAS., B. 90161

AAS. copy lacks all after p. 50, and B. copy all after 56. A comparison with the 1733 edition shows that probably two pages only are lacking in the latter. For an earlier edition, *see* preceding title and note.

STANDFAST. A New-Years-Gift | for | Fainting Souls, | Or a Little Handful of | Cordial Comforts | Scattered throughout several Answers, | to sixteen Questions and Objections: | As also Doubting Christians invited | to Christ; | Intended chiefly for the good of those | that Walk Mournfully before God, | And are worthy to be gathered up, and | regarded of all such as wish well to | their own Peace. | By Richard Standfast, | Minister of the Gospel in Bristol. | . . . | The Seventh Edition. | *Boston: Printed & Sold by S. Kneeland & T. Green, in Queen-street.* | M.DCC,XXXIII. | 12mo, pp. (2), 31. B. 90162

Probably a complete collation would include a half title, the first leaf of sig. A lacking in the B. copy, making (4) preliminary pages.

STANDIFORD (Elisha D[avid]). Freedman's Saving and Trust Company. Speech of Hon. Elisha D. Standiford, of Kentucky, in the House of Representatives, June 16, 1874. *Washington: Government Printing Office* 1874. 8vo, pp. 5. C. 90163

Title supplied by Ernest Kletsch.

STANDIFORD. Iron-molders' National Union. Speech of Hon. E. D. Standiford, of Kentucky, in favor of the Workingmen, delivered in the House of Representatives, June 9, 1874. *Washington: Government Printing Office.* 1874. 8vo, pp. 6. C., CU. 90164

STANDIFORD. Texas Pacific Railroad. Speech of Hon. E. D. Standiford, of Kentucky, in the House of Representatives, February 24, 1875. *Washington: Government Printing Office,* 1875. 8vo, pp. 14. C. 90165

Title supplied by Ernest Kletsch.

STANDISH (George). Adventures of a Baltimore Trader on the Coast of the Pacific. By George Standish. . . . Part I. *Philadelphia: Printed and Published for the Author.* 1869. 12mo, pp. 87. BM., NYH., PEAB. + *Philadelphia.* 1870. 12mo, pp. 87. 90166

On p. 87: "End of Part I." Probably no more published. Title of the 1870 editon from "Trübner's American and Oriental Literary Record" for March 24, p. 695.

STANDISH (Miles). *jun., pseud.* . . . The Times; a Poem, addressed to the Inhabitants of New-England, and of the State of New-York, particularly on the subject of the present Anti-Commercial System of the National Administration. By Miles Standish, jun. *Plymouth: Printed for the author.* 1809. 8vo, pp. 27. AAS., B., BU., C., HEH., NYP., P., Y. 90167

With heading: "No. 1." Improved title of no. 48943, vol. 12.

Standish: a story of our day . . . First edition. *Boston: Loring.* 1865. 8vo, pp. (6), 3–185. C. 90168

Attributed by Cushing to Mrs. R. Hare.

STANDISH MEMORIAL ASSOCIATION. Myles Standish, with an account of the exercises of consecration of the monument ground on Captain's Hill, Duxbury, Aug. 17, 1871. Prepared by Stephen M. Allen, Corresponding Secretary of the Standish Memorial Association. *Boston: Alfred Mudge & Son, Printers,* 34 *School Street.* 1871. 8vo, pp. 76. 2 plates. AAS., C., NYH., NYP. 90169

Standish Memorial. [*Boston?* 1871.] 4to, pp. (3). M. 90170

The first page tells of plan to raise money for a monument on the old Standish Farm in Duxbury. Pp. [2–3] contain Constitution of the Standish Memorial Association, and list of officers, the latter dated, Duxbury, July 4, 1871.

Standish Monument. Exercises at the Consecration, at Duxbury, August 17, 1871. [*Boston.* 1871.] 8vo, cover title and pp. 29. B., H. 90171

Caption title on p. 1: "Standish Memorial." A preliminary publication, including part of the material published later in "Myles Standish, with an Account of the Exercises," listed above, the cover titles being the same.

Standish Monument Association. Honor to the first commissioned military officer of the Colony. The following letters of sympathy and aid, tendered the Association for carrying out its objects in the erection of a proper memorial to the memory of Capt. Miles Standish at Duxbury, are duly appreciated and accepted. . . . [*Boston?* 1874.] 8vo, pp. (4). B., M. 90172

Letter on p. [2] dated, Boston, Oct. 7th, 1874.

Standish Monument on Captain's Hill, Duxbury. Charter, organization and breaking ground. Laying corner-stone, October 7, 1872. Under the direction of the Ancient and Honorable Artillery Company, by the Grand Lodge of Massachusetts, and other associations. Prepared by Stephen M. Allen. . . . *Boston: Alfred Mudge & Son, Printers,* 34 *School Street.* 1873. 8vo, pp. 61. CU., NYH., NYP., Y. 90173

STANDISH MONUMENT ASSOCIATION. *See* Standish Memorial Association.

Standish, the Puritan. *See* Grayson (Eldred), *pseud.*, no. 28423, vol. 7. B., C., H., NYP.

Attributed by Cushing to Robert Hare.

STANFIELD (James Field). The | Guinea Voyage | A | Poem. | In three books. | By | James Field Stanfield. | *London:* | *Printed and Sold by James Phillips, George-Yard, Lombard-Street.* | M.DCC.LXXXIX. | 4to, pp. vi, 37. BM., C., NYH., P. + To which are added, Observations on a voyage to the coast of Africa, in a series of letters to T. Clarkson. *Edinburgh.* 1807. 8vo. BM. 90174

Relates to slave trade.

STANFIELD. Observations | on a | Guinea Voyage. | In | a series of letters | addressed to | the Rev. Thomas Clarkson. | By James Field Stanfield, | late a mariner in the African slave trade. | *London:* | *Printed by James Phillips, George-yard,* | *Lombard-street.* 1788. | 16mo, pp. (4), 36. C., NYH., NYP. 90175

Reprinted in the 1807 edition of the Guinea Voyage, above.

STANFORD (John). An Address and Prayer, on laying the corner stone of the intended wing to the Orphan House, Greenwich, New-York, June 10, 1822. By John Stanford. . . . *New-York: Printed by Gray & Bunce,* 347 *Pearl-street.* 1823. 8vo, pp. 8, (2). GTS., NYAM., NYH., NYP. 90176

STANFORD. An | Address | delivered at the interment of | Mrs Sarah Burger, | The deceased Wife | of Mr. John Burger, Senior, | Who departed this Life June 10, 1793, aged 49 Years. | By the Rev. John Stanford, M.A. | . . . | *New-York:* | *Printed for Mr. Burger—by T. and J. Swords.* | 1793. | 12mo, pp. 10. NYH. 90177

STANFORD. An Address, delivered in the Orphan Asylum, New-York, February 5, 1822, on the Conflagration of the Orphan House in the city of Philadelphia, on the 23d of Jan. By John Stanford. . . . *New-York: Printed by E. Conrad, No.* 4 *Frankfort-st.* 1822. 8vo, pp. 11. NYH., NYP. 90178

STANFORD. An Address, delivered on request of the managers, to the children of the Union Sunday Schools, convened in the city hotel assembly room, on the first anniversary of the society, February, 1817. By John Stanford. . . . From the New-York Christian Herald. [*New York?* 1817?] 8vo, pp. 4.

Caption title. NYH., NYP., UTS. 90179

STANFORD. Addresses delivered on laying the corner stone of the intended penitentiary, on the island in the East River, (the Blackwell's,) in presence of the Hon. the Mayor, and Common

Council, of the city of New-York; September 10, 1828. By John Stanford. . . . *New-York: Printed by Peter Van Pelt. No.* 5 *Frankfort-street.* 1828. 8vo, pp. 7. CU., NYH., NYP. 90180

STANFORD. Ætna, a Discourse, delivered in the New-York City Hospital, on Lord's Day morning, May 23, 1824. Intended as a moral improvement of the calamity occasioned by the bursting of the boiler of the steam-boat Ætna; by which several lives were lost. And, out of nine persons brought to this hospital, three only survived. To which is added, some account of their last hours. By John Stanford. . . . *New-York: Printed by E. Conrad,* 4 *Frankfort-st.* 1824. 8vo, pp. 21. Frontispiece. B., BM., H., NYH., NYP. 90181

STANFORD. The Aged Christian's Companion, containing a Variety of Essays, adapted to the Improvement, Consolation, and Encouragement of Persons advanced in Life. By the Rev. John Stanford. . . . With a Memoir of the Author, by the Rev. George Upfold, D.D. rector of Trinity Church Pittsburgh, Pa. Second Edition. *New-York: Stanford and Swords,* 139, *Broadway.* 1849. [Verso of title:] *Stereotyped and printed by John R. M'Gown,* 106 *Fulton-Street, New-York.* 8vo, pp. xxix, 416. Frontispiece portrait. AAS. + Fourth Edition. *New York: Stanford and Swords,* 637, *Broadway.* 1855. 8vo, pp. xxix, 435. Frontispiece portrait. NYP. 90182

First published in 1829 with the title "The Aged Christian's Cabinet." BM., NYP., UTS. The name of the author of the memoir is omitted in the title of the fourth edition.

STANFORD. An Authentic Statement of the Case and Conduct of Rose Butler, who was tried, convicted, and executed for the Crime of Arson. Reviewed and approved by the Rev. John Stanford. . . . Chaplain to the Public Institutions. *New-York: Printed and sold by Broderick and Ritter, No.* 20 *James-street,* 1819. 8vo, pp. 15. NYH. 90183

STANFORD. The Brand Plucked out of the Fire. A Discourse on the death of George Vanderpool; with a narrative of the interesting circumstances which attended his life and death: delivered in the State-Prison Chapel, New-York, October 1, 1820, by John Stanford. . . . *New-York: Printed by T. & J. Swords, No.* 160 *Pearl-street.* 1821. 8vo, pp. 27. C., H., NYH., NYP. 90184

STANFORD. The Christian Course. A Sermon on the Death of Elijah Hunter, Esq. who departed this life the 22d of December, 1815, in the 67th year of his age. To which are added, some Me-

moirs of his Life, and of his Departed Children. Delivered to the Church in Mulberry-Street, by John Stanford. . . . *New-York: Printed by J. Gray.* 1817. 8vo, pp. 26.

AAS., NYH., NYP., UTS. 90185

STANFORD. The | Christian's | Pocket Library, | by | John Stanford. M.A. | . . . | *New York,* | *Printed for the Editor, by T. & J. Swords* | 1796. [–1800.] 2 vols., 12mo, engraved title page and pp. iv, (1), verso blank, 282, index (2); engraved title page and pp. 286, index (2). BM., C., GTS., NYH. 90186

Originally published in numbers, six to each volume.

STANFORD. A Collection of Discourses, delivered on public occasions; together with miscellaneous pieces. By John Stanford. . . . *New-York.* [182–?.] 8vo. AAS., NYH., NYP. 90187

Consists of copies of several of the author's later pamphlets, in the original editions, bound together, with the above title page prefixed.

STANFORD. A | Collection | of | Hymns | for | Youth. | By John Stanford, M.A. | . . . | *New-York:* | *Printed by Thomas and James Swords, in* | *William-Street.* | 1792. | 16mo, pp. 23. NYH. + The Third Edition, with Additions. *New-York: Printed by T. & J. Swords, No.* 160 *Pearl-Street.* 1806. 12mo, pp. 35.

NYH., UTEX. 90188

STANFORD. A Collection of Tracts. By John Stanford. . . . *New-York: Printed by John Harrisson, No.* 3 *Peck-Slip.* 1802. 12mo. NYH., UTS. 90189

Consists of copies of original editions of several pamphlets bound together, preceded by the above title page. This collection contains Stanford's earlier works, while the "Collection of Discourses" includes later ones.

STANFORD. Composure in Death. A Discourse, delivered in the Orphan Asylum, New-York, on the Death of Mrs. Sarah Hoffman, first directress of the institution; who departed this life, July 30, 1821, aged 79 years. To which are added, a sketch of her benevolent exertions in favour of the widow and the orphan.—Comprising the History of the Widows' Society, and the Orphan Asylum; together with the last scenes of her pious life. By John Stanford. . . . *New-York: Published for the Benefit of the Orphan Asylum, and Sold by T. & J. Swords, No.* 90 *Pearl-Street—Bliss & White, No.* 123 *Broadway — The Methodist Book-Store, No.* 5 *Chatham Square, and at the Orphan Asylum, Greenwich.* (*E. Conrad, Printer,* 4 *Frankfort-Street.*) [1821.] 8vo, pp. 47.

AAS., B., BA., C., GTS., H., NYH., NYP., Y. 90190

STANFORD. The | Conversion of Juvenis. | A | Series of Letters, | between | a Young Man and a Minister. | By | John Stanford, M.A. | . . . | *New-York:* | *Printed by T. and J. Swords, No.* 27, *William-Street.* | 1794. | 12mo, pp. 46. AAS., NYH. 90191

STANFORD. The | Convert Instructed | in the | Origin, Signification, and Advantages | of | Baptism. | To which is annexed, | an | Address | on the | Improvement of Baptism, | Delivered to the Church preparatory to Communion | at the | Lord's Supper. | By John Stanford, M.A. | . . . | *New-York:* | *Printed by T. and J. Swords, No.* 99 *Pearl-street.* | 1795. | 12mo, pp. 65, verso blank, list of subscribers (1). NYH., UTS. 90192

STANFORD. The | Death | of | Euphemia Mitchell, | improved in a | Letter | to a | Young Friend. | By | John Stanford, M.A. | . . . | *New-York:* | *Printed by Thomas and James Swords, No.* 27, *William Street.* | 1792. | 12mo, pp. 22, advertisement (1).

First edition, *Hammersmith*, England, 1784. BM., NYP. BM., NYH. 90193

STANFORD. A Discourse on Opening the New Building in the House of Refuge, New-York; established for the Reformation of Juvenile Delinquents. Delivered December 25th, 1825, in presence of the managers of the institution; the Honourable the Mayor and Common Council of the City; some of the members of the Legislature; and many of its patrons and friends. By John Stanford. . . . *New-York: Printed and sold by Mahlon Day, No.* 376 *Pearl-street. To be had also at the House of Refuge.* 1826. 8vo, pp. 24. Frontispiece. BA., C., M., NYH., NYP., P. 90194

STANFORD. A Discourse on the death of an Unfortunate Youth, aged 18 years. Delivered in the Chapel of the State Prison of New-York, March 28th, 1815. By John Stanford. . . . *New-York: Printed by J. Gray.* 1815. 8vo, pp. 16. NYH., Y. 90195

STANFORD. A Discourse on the death of the Honourable Thomas Jefferson and John Adams. Delivered in the chapel at Bellevue, N. York, by John Stanford. . . . *New-York: Printed by E. Conrad,* 4 *Frankfort-street. Sold by T. & J. Swords, No.* 99 *Pearl-street, and by J. B. Jansen, No.* 90 *Nassau-street.* 1826. 8vo, pp. 20.

AAS., B., BA., C., NYH., NYP., WHS. 90196

STANFORD. A Discourse on the Urim and the Thummim, delivered before Hiram Lodge, No. 72, at Mount Pleasant, Westchester County, on St. John's Day, Dec. 27, 1800. By John Stanford. . . . *New-York.* The Second Edition, with Additions. . . .

New-York: Printed by E. Conrad, Frankfort-St. 1820. 8vo, pp. 25. AAS., BM., GTS., NYH., NYP., UTS. 90197

For the first edition, *see* Urim and Thummim, below.

STANFORD. Divine Benevolence to the Poor: a Discourse Delivered before the Honourable the Mayor and Corporation of the City of New-York, April 29, 1816; on Opening the Chapel in the New Alms-House, Bellevue. By John Stanford.... *New-York: Printed by T. and J. Swords, No.* 160 *Pearl-Street.* 1816. 8vo, pp. 31.

AAS., BA., CU., GTS., H., NYAM., NYH., NYP., WHS 90198

STANFORD. An | Essay | on the | Law of God. | By | John Stanford, M.A. | ... | *New-York:* | *Printed by Thomas and James Swords.* | 1791. | 12mo, pp. 23. BM., JCB., NYH. 90199

STANFORD. The | Goodness of God | in the | Conversion of Youth: | a | Sermon | on the death of | Charles I. S. Hazzard, | Son of the late Alderman Hazzard, who died of the late | Epidemic, aged 18 Years. | In which are introduced, | An Account of his very early Enjoyment of the | Grace of God, and the Exercise of his | Mind to the Period of his Death. | Transcribed from the Diary written with his own Hand. | By John Stanford, M.A. | ... | *New-York:* | *Printed by T. & J. Swords, No.* 99 *Pearl-street.* | 1799. | 12mo, pp. 60. G., GTS., NYH. 90200

STANFORD. The Happy Harvest. A Discourse delivered at the Funeral of Mrs. Rachel Roome, who departed this life, July 8th. 1815, aged 81 years. By John Stanford.... *New-York: Printed by J. Desnoues,* 11 *Nassau-Street.* 1820. 8vo, pp. 16.

AAS., H., NYH., NYP. 90201

STANFORD. An Introductory Discourse, delivered to the lunatics in the asylum, city of New-York, August 31, 1819, by John Stanford.... *New-York: Printed by E. Conrad,* 4 *Frankfort-st.* 1821. 8vo, pp. 14. AML., BM., NYH., NYP., UTS. 90202

STANFORD. A | Lecture | on the | Excellence | of the | Gospel of Christ, | and its Particular Influence in Supporting | the Mind under the | Sufferings of Human Life. | Delivered as introductory to a course of Lectures com- | menced August 7, 1791, under the patronage of a | select number of Gentlemen in the city of New-York. | By John Stanford, M.A. | *New-York:* | *Printed by T. and J. Swords, No.* 167, *William-street.* | [1791.] | 12mo, pp. 28.

JCB., NYH. 90203

STANFORD. On Rightly Dividing the Word of Truth; a Discourse, delivered at the Twelfth Anniversary of the New-York Baptist Theological Seminary, in the city of New-York, Nov. 11, 1824. By John Stanford, A.M. President of the Institution. To which is added, the annual report of the Board of Trustees. . . . *New-York: Printed by Gray & Bunce, and sold for the benefit of the Institution, by W. B. Gilley, 92 Broadway, H. C. Thompson, 39 Bowery, and Gray & Bunce, 59 Fulton-street.* 1825. 8vo, pp. 24. BM., NYH., NYP., UTS. 90204

STANFORD. Sacred Architecture; | or, the | Design of Jehovah | in building the | Temple of Solomon: | A Sermon, | delivered to an Associated Body of House | Carpenters, on the evening of their | first anniversary, November 29, | 1792; and now published | on their request. | By | The Rev. John Stanford, M.A. | . . . | *New-York:* | *Printed by T. and J. Swords, No. 27, William-Street.* | 1793. | 12mo, pp. (2), 31, verso blank, (1).

BM., C., GTS., NYH., UTS. 90205

STANFORD. A Sermon, delivered to the Baptist Church at Warwick, Lord's Day, July 28, 1802, on the Ordination of the Rev. Thomas Stevens. By John Stanford. . . . *New-York: Printed by T. and J. Swords.* 1803. 8vo, pp. 16.

AAS., C., GTS., NYH., NYP., UTS. 90206

STANFORD. Support in Death. A Discourse delivered at the Funeral of Mrs. Rachel Lewis who departed this Life, January 17, 1819, aged 59 years. By John Stanford. . . . *New-York: Printed by J. Desnoues, 11 Nassau-Street.* 1820. 8vo, pp. 15.

AAS., B., HEH., NYH., NYP. 90207

STANFORD. Urim and Thummim. A Discourse delivered before Hiram Lodge, No. 72. on St. John's Day, Dec. 27, 1800. At Mount-Pleasant, West-Chester County, New-York State. By John Stanford. . . . *Mount-Pleasant: Printed by Russel Canfield.* M,DCCCI. 12mo, pp. 12. NYH., UTS. 90208

For a second edition, *see* Discourse on Urim and Thummim, above.

STANFORD. The Utility of Learning to a Young Minister considered; in a Discourse delivered at the Meeting-House in Fayette-Street, June 14, 1814; at the Annual Meeting of the Society of Correspondence in New-York, with the Baptist Education Society in Philadelphia, for the purpose of educating pious, gifted young men, called by their respective Churches to the work of the minis-

try. By John Stanford, M.A. one of the Trustees of said Society. To which is added, the Annual Report of the Corresponding Society. With an Appendix. . . . *New-York: Published for the Benefit of the Society. Sold by T. & J. Swords,* 160 *Pearl-Street, and Whiting & Watson,* 96 *Broadway.* 1814. 8vo, pp. 31.

AAS., NYH., NYP., UTS., Y. 90209

Stanford was also the author of a number of other works, purely religious in character, and of Annual Reports to the Mayor and Council on the subject of religious services performed at the Almshouse and Penitentiary, Bellevue, for the years 1820–1829, all except that for 1822, being located at NYH.

For a memoir, *see* Somers (Charles G[eorge]), no. 86856, vol. 22. AAS., C., H., HSP., NYP., WHS.

[STANFORD (Leland)]. Cenral Pacific Railroad. Statement made to the President of the United States, and Secretary of the Interior, of the progress of the work, October 10th, 1865. *Sacramento: H. S. Crocker & Co., Printers,* 92 *J Street.* 1865. 8vo, pp. 12. NYP. 90210

Signed at the end: Leland Stanford, Pres't C. P. R. R. Co. The report for the following year was written by C. P. Huntington.

STANFORD. Communication from Leland Stanford, representing certain railroad companies of California, to the Committee on Corporations of the Legislature of California. [*n. p.* 1876.] 8vo, cover title and pp. 16. BUREAU RAIL.ECON., H., P., WHS. 90211

STANFORD. Goat Island as a Railway Terminus at San Francisco. Statements and Arguments of Leland Stanford and D. C. Mc Ruer, before the Committee on Military Affairs of the U. S. Senate, at their meeting, January 18, 1873. Phonographically reported by J. J. Murphy, U. S. Senate reporter. *Washington, D. C.: M'Gill & Witherow, Printers.* 1873. 8vo, pp. 82.

BURAU RAIL.ECON., NYH. 90212

Stanford's Inaugural Address as Governor of California was published in 1862, two editions, and an Annual Message in 1863.

Also: The California King: his conquests, crimes, confederates, counsellors, courtiers and vassals. Stanford's postprandial New-year's day soliloquy . . . [*San Francisco.* 1876.] 8vo, pp. 15. C., H.

STANFORD ([Richard]). Mr. Stanford's Motion, relative to a recession of the territory of Columbia . . . *Washington City: Printed by William Duane & Son.* 1805. 8vo, pp. (4).

BA., BM., C. 90213

STANFORD. Mr. Stanford's Speech, on the bill to raise an additional military force. House of Representatives of the United States, January 6, 1812. [*Washington?* 1812.] 16mo, pp. (16).

Caption title. BA., C., M. 90214

[STANFORD (Thomas N.)]. The Citizens Directory and Strangers Guide through the City of New York. In two parts. Part I. Being a Concise Description of the city; giving an account of its Early History, Public Buildings, Amusements, Exhibitions, Benevolent and Literary Institutions, &c. Part II. Containing a Correct Alphabetical List of the Inhabitants. The whole designed to form an Interesting Manuel [sic] for the Citizen and the Stranger. To be published annually in May. *New York: Printed by George Long, for Thomas N. Stanford, No.* 160, *Pearl Street.* 1814. 18mo, pp. 446. 2 plates, one of which is folded. AAS., M. 90215

Title improved from that in note following no. 54459, vol. 13. The first part has its own title page with imprint, and was also issued separately, as follows:

[STANFORD]. A Concise Description of the city of New York, giving an account of its Early History, Public Buildings, Amusements, Exhibitions, Benevolent and Literary Institutions; together with other Interesting information. *New York: Printed by George Long, for Thomas N. Stanford, No.* 160 *Pearl Street. May,* 1814. 18mo, pp. (2), 5–69. Frontispiece folded plate and folded map.

C., NYH., NYP. 90216

Stanford is given as the author in the copyright notice on the verso of the title.

STANFORD AND SWORDS. A Catalogue of Theological Works, embracing a Collection of Rare and Valuable Authors in the Departments of Polemical and Practical Divinity, Commentaries on the Holy Scriptures, and on the Liturgy of the Church: including the chief works of the Divines of the Church of England and America. For sale at the prices affixed, by Stanford and Swords, 139, Broadway, New-York. 1847. [Colophon:] *Printed by John R. M'Gown,* 106, *Fulton-street.* 8vo, pp. 100. GTS., NYP. 90217

Stanford's Emigrant's Guides. *See* Hutton (W.), no. 34111, vol. 9.

STANHOPE (George). The early Conversion of Islanders, a wise | Expedient for propagating Christianity. | A | Sermon | Preached before the | Incorporated Society | for the | Propagation of the Gospel | in Foreign Parts; | at their | Anniversary Meeting | in the | Parish Church of St. Mary-le-Bow; | On Friday the 19th of Feb. 17$\frac{13}{14}$. | By George Stanhope, D.D. Dean of Canterbury, | and Chaplain in Ordinary to Her Majesty. | *London:* | *Printed and Sold by Joseph Downing in Bartholomew-* | *Close near West-Smithfield,* 1714. | 4to, pp. 55, (1). 2 folded plates.

BM., HEH., JCB., M., NYH., NYP., UTS., Y. 90218

"An Abstract of the ... Proceedings ... of the Society" from Feb. 20, 1712, to

Feb. 19, 1713, old style, forms pp. 33–55. Included is an account of the printing of White Kennet's "Bibliothecæ Americanæ Primordia," 1713, "Of which Catalogue Two Hundred and Fifty Copies were ordered to be printed, for the Service and at the Charge, of the Society."

The plates are "A Plan projected for Codrington Colledge in Barbados," and "The Orthography of Codrington Colledge," *i. e.*, the elevations of the different sides of the building, both prepared by C. Lilly.

STANHOPE. The early Conversion of Islanders a wise | Expedient for propagating Christianity. | A | Sermon | Preached before the | Incorporated Society | for the | Propagation of the Gospel in | Foreign Parts; | at their | Anniversary Meeting | in the | Parish-Church of St. Mary-le-Bow; | On Friday the 19th of Feb. 1713–14 | By George Stanhope, D.D. Dean of | Canterbury, and Chaplain in Ordinary to | Her Majesty. | *London:* | *Printed and Sold by J. Downing in Bartholomew-* | *Close near West-Smithfield*, 1714. | 8vo, pp. 39, (1). 2 folded plates. AAS., BM., C., HEH., NYH. 90219

The abstract of the proceedings forms pp. 23–39 in this edition.

STANHOPE (John), *1st baron Stanhope of Harrington.* Letter of Sir John Stanhope to Secretary Davison, concerning Elder Brewster. Read before the Massachusetts Historical Society, May, 1871, by Charles Deane. [*Boston.* 1873.] 8vo, pp. 8.

AAS., B., BA., BM., H., HEH., JCB., NYP., Y. 90220

Reprinted from Mass. Hist. Soc. "Proceedings" for 1871–1873, 1873, pp. 98–103.

[STANHOPE (Philip Dormer)], *4th Earl of Chesterfield.* The Accomplished Gentleman: or, The Principles of Politeness, 1789. *See* the chronological arrangement of the editions of the Letters, below.

[STANHOPE.] The American Chesterfield, or Way to Wealth, Honour and Distinction; being selections from the Letters of Lord Chesterfield to his Son, and Extracts from other eminent Authors on the subject of Politeness: with Alterations and Additions suited to the Youth of the United States. By a Member of the Philadelphia Bar. . . . *Philadelphia: Published by John Grigg, No.* 9, *North Fourth Street. Clark & Raser, Printers,* 33 *Carter's Alley.* 1827. 18mo, pp. iv, 272. Frontispiece. B., C. + *Philadelphia: Published by John Grigg, No.* 9, *North Fourth-St.* 1828. [Verso of title:] *Stereotyped by J. Howe.* 24mo, pp. 286. Frontispiece.

AAS., C., NYP. 90221

Pp. 219–272 of the first edition: The Honours of the Table: or Rules for Behavior during Meals; with the whole Art of Carving. Illustrated with a variety of Cuts. [Imprint as above.]

The following reissues from the plates of the stereotype edition have been located, all published in Philadelphia: 1833, AAS.; 1847, AAS.; 1852, HEH.; 1855, HEH.

[STANHOPE?] The Chronicle of the Kings of England, from the Reign of William the Conqueror (first King of England) down to his present Majesty George the Second: containing a true history of their lives, and the character which they severally sustain'd; whether in church or state, in the field, or in private life. By Nathan Ben Saddi. *London: Printed. Boston; New-England; Reprinted and sold by Z. Fowle and S. Draper.* 1758. 8vo, pp. 100. + to . . . George the Third . . . *Lancaster: Printed for Stewart Herbert, jun.* 1775. + *Philadelphia: Printed and sold by Robert Bell, and Benjamin Towne.* 1775. 90222

Titles from Evans.

First published in London in 1740. Usually attributed to Robert Dodsley in whose "Trifles" it was reprinted in 1745. *See* Ralph Straus's "Robert Dodsley," 1910, p. 79, for a competent statement of the arguments in support of the theory. However, as some writers have ascribed the work to Lord Chesterfield, we include editions omitted under Dodsley.

For brief entries of other American editions, *see* Dodsley (Robert), no. 20517, vol. 5, and Saddi (Nathan Ben), vol. 18, p. 220. For fuller information on some issues, *see* Evans.

[STANHOPE.] The Economy of Human Life. *See* below, The Œconomy of Human Life.

STANHOPE. Letters to his Son.

The following list of early American editions, abridgments and adaptations of the Letters is arranged chronologically. Acknowledgment should be made of the assistance furnished by the bibliographical notes of Sidney L. Gulick, Jr., prepared in connection with his "The Publication and Reception of Chesterfield's Letters to his Son," Yale dissertation, 1931, shortly to be published. For an American edition of an English work relating to the Letters published during this period, *see* Thomas Hunter's "Reflections critical and moral on the Letters of the late Earl of Chesterfield." 3d edition, *Boston*, 1780, AAS., B., C., H., M., NYP.

STANHOPE. Letters | written by | the late Right Honourable | Philip Dormer Stanhope, | Earl of Chesterfield, | to | His Son, | Philip Stanhope, Esq; | Late Envoy Extraordinary at the Court of Dresden: | Together with | several other pieces | on various subjects. | Published by | Mrs. Eugenia Stanhope, | from the originals now in her possession. | In four volumes. | The Third Edition. | . . . | *London, Printed:* | *New-York, Re-printed by J. Rivington and H. Gaine.* | M,DCC,LXXV. | 4 vols., 12mo, pp. (4), 204; (4), 228; (4), 261; (4), 220. C., NYH., P. 90223

[STANHOPE], The | Life | of the Late | Earl of Chesterfield: | or, the | Man of the World. | Including | His Lordship's principal Speeches in Parlia- | ment; his most admired Essays in the Paper | called The World; his Poems; and the | Substance of the System of Education | Delivered in a | Series of Letters to his Son. | *Lon-*

don, Printed: | *Philadelphia, Re-printed for John Sparhawk.* | M DCC LXXV. | 8vo, pp. iv, 388. AAS., HSP., NYP., UP. 90224

[STANHOPE.] Principles | of | Politeness, | and of | Knowing the World; | By the late | Lord Chesterfield. | Methodised and digested under distinct Heads, with Additions, | by the Reverend Dr. John Trusler: | Containing | Every Instruction necessary to complete the Gentleman and Man of | Fashion, to teach him a Knowledge of Life, and make him well | received in all Companies. | *Philadelphia:* | *Printed and sold by Robert Bell, next Door to* | *St. Paul's Church, in Third-Street.* | M,DCC,LXXVIII. | 8vo, pp. 88. AAS., HEH., HSP., JCB. 90225

Title supplied by Willard O. Waters. This issue was also sold bound with other works, and with a general title prefixed, "Miscellanies for Sentimentalists." HSP.

STANHOPE. Select Letters, written by the late Right Honourable Philip Dormer Stanhope, Earl of Chesterfield, to his Son, Philip Stanhope, Esq; Late Envoy Extraordinary at the Court of Dresden. *Philadelphia: Printed and sold by Robert Bell.* 1778. 90226

Title from Evans.

STANHOPE. Boston, April 22, 1779. | Now in the Press, | And speedily will be published, (in Two Volumes Octavo, | each Volume containing about 500 Pages, price only | Thirty Dollars to Subscribers for both Volumes, altho' | the Letters alone have been sold at Sixty Dollars) a New | Edition (neatly printed and sewed in blue boards) of | Letters | written by | the Late Right Honourable | Philip Dormer Stanhope, | Earl of Chesterfield, | to | his son, | Philip Stanhope, Esq: | Late Envoy Extraordinary to the Court of Dresden; | together with | His Lordship's Life, and an Account of his Son; | The Art of Pleasing, an additional | Series of Letters; Some | Poems; | and | Several Other Pieces | on various subjects. | *Boston:* | *Printed for John Boyle, and John* | *Douglass M'Dougall.* | MDCCLXXIX. | 8vo, pp. viii. AAS. 90227

A prospectus of the following edition, subscriptions to be received not only by the publishers, but by John Mycall in Newbury-Port, M. Williams in Salem, J. Carter and Southwick and Wheeler in Providence, J. Trumbull in Norwich, N. Pattin and G. Goodwin and Company in Hartford. The prospectus was reprinted in part in the "American Journal" of Providence, for May 7, 1779, and the work itself was advertised in the issue for November 4, as "Lately published, and now selling at the Printing-Office in the Main Street." The advertisement continued in most issues up to January 13, 1780, but it is nowhere stated that Wheeler is the printer. It seems probable that the Providence issue entered by Evans was taken from one of the later of the advertisements, as B. Wheeler's name then appears alone in the imprint of the paper. In the list of subscribers found in some copies of the work as printed, Wheeler was down for six copies.

STANHOPE. Letters | written by | the Late Right Honorable | Philip Dormer Stanhope, | Earl of Chesterfield, | to | His Son, | Philip Stanhope, Esq; | Late Envoy Extraordinary to the Court of Dresden; | together with | His Lordship's Life, and an Account of his Son; | The Art of Pleasing, an additional | Series of Letters; Some | Poems; | and | Several Other Pieces | on Various Subjects. | In Two Volumes. | Vol. I. | *Boston:* | *Printed for John Boyle, and John* | *Douglass M'Dougall.* | MDCCLXXIX. | 8vo, pp. 7, (2), xxiii, 460. + Vol. II. *Newbury-port:* | *Printed by John Mycall, for John Boyle,* | *and J. D. M'Dougall of Boston.* | MDCCLXXIX. | 8vo, pp. 620. AAS., BM., C., H., NYP., Y. 90228

Lining off of vol. 2 differs slightly.

Some copies have a list of subscribers, pp. 7. AAS.

[STANHOPE.] Lord Chesterfield's Letters to his son Philip Stanhope, Esquire. *Providence: Printed by Bennett Wheeler,* 1779. 90229

A doubtful title from Evans. It is apparently taken from an advertisement of the *Boston, Newburyport,* edition, printed by Wheeler in the "American Journal" of Providence, though perhaps some copies may have been printed with a Providence imprint. *See* note on no. 90227, above.

[STANHOPE.] Lord Chesterfield's | Advice to his Son, | on | Men and Manners: | or, A new | System of Education. | In which the | principles of politeness, | the art of acquiring a | knowledge of the world, | with every | instruction necessary to form a | man of honour, virtue, taste, | and fashion, | are laid down in a | plain, easy, familiar manner, | adapted to every | station and capacity. | The whole arranged on a | plan entirely new. | *London, Printed:* | *Philadelphia: Re-printed and sold* | *by T. Bradford and P. Hall.* | M,DCC,LXXXI. | 18mo, pp. viii, 126. HEH., P. 90230

Title supplied by Willard O. Waters.

This edition was issued with James Forrester's anonymous "Polite Philosopher," Philadelphia, 1781. The signatures are in nines, the fifth leaf of each being pasted between the fourth and sixth.

[STANHOPE.] Principles | of | Politeness, | and of | Knowing the World; | By the late Lord Chesterfield. | Methodised and digested under distinct Heads, | with Additions, | By the Rev. Dr. John Trusler: | Containing | Every Instruction necessary to complete the Gentle- | man and Man of Fashion, to teach him a Know- | ledge of Life and make him well received in all | Companies. | For the Improvement of Youth; | Yet not beneath the Attention of any. | *Philadelphia:* | *Printed and Sold by R. Aitken, at* | *Pope's Head, Three Doors above the* | *Coffee House, Market Street.* | M.DCC.LXXXI. | 12mo, pp. 150, (6). AAS. 90231

[STANHOPE.] Principles | of | Politeness, | and of | Knowing the World; | By the late Lord Chesterfield. | Methodised and digested under distinct Heads. | With additions. | By the Rev. Dr. John Trusler: | Containing: | Every Instruction necessary to complete the Gentleman and Man | of Fashion, to teach him a knowledge of Life, and make him well | received in all Companies. | For the Improvement of Youth: | Yet not beneath the Attention of any. | *Norwich:* | *Printed and sold by* | *John Trumbull.* | M,DCC,LXXXV. | 12mo, pp. 142. AAS., C., H. 90232

[STANHOPE.] Lord Chesterfield's | Advice to his Son, | on | Men and Manners: | or, a new | System of Education. | In which the | Principles of Politeness, | the Art of Acquiring a Know- | ledge of the World, are laid | down in a plain, easy, and familiar Manner. | To which are annexed, | The Polite Philosopher: | Or an Essay on the Art which makes a Man | happy in himself, and agreeable to others. | Also, | Lord Burghley's Ten Precepts | To his second Son, Robert Cecil, after- | wards the Earl of Salisbury. | *Philadelphia:* | *Printed for Thomas Dobson, Bookseller,* | *in Second-street, second Door* | *above Chesnut-street.* | M.DCC.LXXXVI. | 12mo, pp. 190, list of books (2). AAS., C. 90233

[STANHOPE.] Principles | of Politeness, | and of | Knowing the World. | By the late Lord Chesterfield. | Methodised and digested under distinct Heads, | with Additions, | By the Rev. Dr. John Trusler: | Containing | Every Instruction necessary to complete the | Gentleman and Man of Fashion; to | teach him a Knowledge of Life, and make | him well received in all Companies. | To which is now First Annexed | A Father's Legacy | To his Daughters: | By the late Dr. Gregory, | of Edinburgh. | The whole admirably calculated for the Im- | provement of Youth, yet not beneath | the attenton of any. | *Portsmouth, New-Hampshire:* | *Printed by Melcher and Osborne.* | M,DCC,LXXXVI. | 12mo, pp. 143, (1). AAS., BU., C., H., JCB., NYP. 90234

[STANHOPE.] The | Accomplished Gentleman: | or, The | Principles of Politeness; | Extracted from the Letters of the late Earl | of Chesterfield, to his son Philip Dormer | Stanhope, Esq. | To which are Added, | Moral Maxims and Reflections, by the Late | Duke de la Rochefoucauld. Translated | from the French; Recommended by | the late Earl of Chesterfield. | *Philadelphia:* | *Printed by William Spotswood.* | M.DCC.LXXXIX. | 12mo, pp. (4), 88, (4). AAS., BA. 90235

[STANHOPE.] Lord Chesterfield's | Advice to his Son, | on | Men and Manners: | or, a new | System of Education; | in which the | Principles of Politeness, and the Art | of Acquiring a Knowledge of the | World, are Laid down in a Plain, | Easy, and Familiar Manner. | To which are annexed, | The Polite Philosopher: | or, | An Essay on the Art which makes a Man | happy in himself, and agreeable to others. | Also, | Lord Burghley's Ten Precepts | To his second Son, Robert Cecil, afterwards the | Earl of Salisbury. | *Philadelphia:* | *Printed for T. Dobson, in Second street.* | M,DCC,LXXXIX. | 12mo, pp. 227. AAS. 90236

[STANHOPE.] Lord Chesterfield's | Advice to his Son, | on | Men and Manners: | or, a new | System of Education. | In which the | principles of politeness, the art | of acquiring a knowledge of | the world, are laid down in a | plain, easy, and familiar manner. | To which are annexed, | The Polite Philosopher. | Or an essay on the art which makes a man happy | in himself, and agreeable to others. | Also, | Lord Burghley's Ten Precepts | to his second son, Robert Cecil, afterwards the | Earl of Salisbury. | *Wilmington,* | *Printed by James Adams,* 1789. | 12mo, pp. 106, (2). P. 90237

[STANHOPE.] Lord Chesterfield's Principles of Politeness, and of knowing the world. With a Father's legacy to his daughters, [by Dr. John Gregory] annexed. *Portsmouth: Printed and sold by John Melcher.* 1789. 90238

Title from Evans.

[STANHOPE]. Principles | of | Politeness, | and of | Knowing the World; | by the Late | Lord Chesterfield, | Methodised and Digested under Distinct | Heads, | with Additions, | By the Reverend Dr. John Trusler: | Containing | Every Instruction necessary to complete the | Gentleman and Man of Fashion, to teach | him a Knowledge of Life, and make him well | received in all Companies. | For the Improvement of Youth; | Yet not beneath the Attention of any. | *New-Haven:* | *Printed by A. Morse.* | M.DCC.LXXXIX. | 12mo, pp. 144. AAS., Y. 90239

[STANHOPE.] Principles | of | Politeness, | and of | Knowing the World. | By the late Lord Chesterfield. | Methodised and digested under distinct Heads, | with Additions | By the Rev. Dr. John Trusler: | Containing | Every Instruction necessary to complete the | Gentleman and Man of Fashion. | To which is Added, | A Father's Legacy | To his Daughters; | By the late Dr. Gregory |

of Edinburgh. | Also, | Thoughts on Female | Education: | By Benjamin Rush, M.D. | The whole admirably calculated for the Im- | provement of Youth. | *Boston:* | *Printed and Sold by John W. Folsom.* | *Sold also by Daniel Brewer of Taunton.* | M,DCC,XCI. | 12mo, pp. 102, 62, 24. AAS., B., BU., JCB., Y. 90240

Second title: A | Father's Legacy | to his | Daughters. | By the late | Dr. Gregory, | of Edinburgh. | *Boston:* | *Printed and Sold by John W. Folsom,* | *No.* 30, *Union-Street. Sold also by* | *Daniel Brewer of Taunton.* | M,DCC,XCI. |

Third title: Thoughts | upon | Female Education, | Accommodated | to the | Present State of Society, | Manners and Government, | in the | United States of America. | Addressed to the Visitors of the | Young Ladies' Academy | In Philadelphia. | 28 July, 1787, | At the Close of the Quarterly Examination. | By Benjamin Rush, M.D. | Professor of Chemistry in the University of | Pennsylvania. | *Boston:* | *Printed and Sold by John W. Folsom,* | *No.* 30. *Union-Street. Sold also by* | *Daniel Brewer of Taunton.* | M,DCC,XCI. | For other editions of this part, *see* no. 74241, vol. 18.

[STANHOPE.] Principles | of | Politeness, | and of | Knowing the World: | By the late Lord Chesterfield. | With Additions, | By the Rev. Dr. John Trusler. | Containing | Every Instruction necessary to complete the | Gentleman and Man of Fashion, to teach him | a Knowledge of Life, and make him well | received in all Companies. | For the | Improvement of Youth: | Yet not beneath the attention of any. | *Printed at Worcester, Massachusetts,* | *By Isaiah Thomas & Leonard Worcester,* | *For Isaiah Thomas.* | *Sold at his Bookstore in Worcester, and by* | *said Thomas, and Andrews, in Boston.* | MDCCXCII. | 12mo, pp. 188. AAS. 90241

[STANHOPE.] Principles | of | Politeness, | and of | Knowing the World; | By the late Lord Chesterfield. | Methodised and digested under distinct Heads. | With Additions, | By the Rev. Dr. John Trusler: | Containing, | Every Instruction necessary to complete the | Gentleman and Man of Fashion, to teach | him a Knowledge of Life, and make him | well received in all Companies. | For the Improvement of Youth; | yet not beneath the attention of any. | *New-London:* | *Printed by Samuel Green, for Thomas* | *C. Green.* | M.DCC.XCIII. | 12mo, pp. 118. C., NYP. 90242

[STANHOPE.] Lord Chesterfifld's [sic] | Advice to his Son, | on | Men and Manners: | or, a new | System of Education. | In which the | Principles of Politeness, | the Art of Acquiring a | Knowledge of the World, | with every | Instruction, necessary to form | a Man of Honor, Virtue, | Taste and Fashion, | are Laid down in a | Plain, Easy, Familiar Manner, | Adapted to every | Station and Capacity. | The whole arranged on a | Plan entirely

New. | *London, Printed:* | *Philadelphia, Re-printed and sold by* | *Thomas Bradford.* | M,DCC,XCIV. | 12mo, pp. viii, 126.

AAS. 90243

The signatures are in nines, the fifth leaf of each being pasted between the fourth and sixth.

[STANHOPE.] Principles | of | Politeness, | and of | Knowing the World. | By the late Lord Chesterfield. | Methodised and digested under distinct Heads, | with Additions | By the Rev. Dr. John Trusler. | Containing | Every Instruction necessary to complete the Gentleman | and Man of Fashion; to teach him a Knowledge | of Life, and make him well received in all Companies. | To which is Annexed | a Father's Legacy | to his Daughters. | By the late Dr. Gregory, | of Edinburgh. | The whole admirably calculated for the Improvement | of Youth, yet not beneath the attention of any. | *Boston,* | *Printed for the Booksellers.* | MDCCXCIV. | Small 8vo, pp. 132. AAS., B., JCB. 90244

[STANHOPE.] Principles | of | Politeness, | and of | Knowing the World. | By the late Lord Chesterfield. | Methodised and digested under distinct Heads; | with Additions | By the Rev. Dr. John Trusler: | Containing | Every instruction necessary to complete the | Gentleman and Man of Fashion. | *Printed in Boston,* | *by Belknap and Hall,* | *for Benjamin Larkin, No.* 46, | *Cornhill.* | MDCCXCIV. | 12mo, pp. 84. AAS. 90245

[STANHOPE.] Lord Chesterfield's | Advice to his Son, | on | Men and Manners, | or, a new | System of Education. | In which the | Principles of Politeness, the Art | of acquiring a Knowledge of the | World, are laid down in | a plain, easy, and fa- | miliar manner. | To which are annexed, | The Polite Philosopher: | Or, an Essay on the Art which makes a | man happy in himself, and | agreeable to others, | also, | Lord Burghley's Ten Precepts | To his second son Robert Cecil, afterwards | the Earl of Salisbury. | *Philadelphia:* | *Printed by Jacob Johnson & Co.* | *Market-street, No.* 147. | M,DCC,LXIV. [i. e. MDCCXCV.] 12mo, pp. 184.

AAS. 90246

Second title, following p. 124: The | Polite Philosophfr [sic]; | or, an | Essay on the Art | which makes a man happy in himself, | and agreeable to others. | ... | *Philadelphia:* | *Printed by Jacob Johnson & Co. Market-* | *street, No.* 147. | 1795. | An anonymous work of James Forrester.

[STANHOPE.] Principles | of | Politeness, | and of | Knowing the World: | By the late | Lord Chesterfield. | Methodised and digested under distinct heads, | with Additions, | containing | every

instruction necessary to com- | plete the gentleman and man of | fashion, to teach him a know- | ledge of life, and make | him well received in | all companies. | For the improvement of youth; yet not be- | neath the attention of any. | *New-York:* | *Printed and sold by Samuel Campbell,* | *No.* 124, *Pearl-Street.* | M,DCC,XCV. | 12mo, pp. 108. NYP. 90247

[STANHOPE.] Principles | of | Politeness, | and of | Knowing the World: | By the late Lord Chesterfield. | With | Additions, | By the Rev. Dr. John Trusler. | Containing | Every Instruction necessary to complete | the Gentleman and Man of Fashion, | to teach him a Knowledge of Life, and | make him well received in all Com- | panies. | For the | Improvement of Youth: | Yet not beneath the Attention | of Any. | *Greenfield,* (*Massachusetts:*) | *Printed by Thomas Dickman,* | *and sold at his Bookstore in Greenfield.* | MDCCXCVI. | 12mo, pp. 178. AAS., C., JCB. 90248

[STANHOPE.] Principles | of | Politeness, | and of | Knowing the World: | by the Late | Lord Chesterfield. | With | Additions, | By the Rev. Dr. John Trusler. | Containing | Every Instruction necessary to complete the Gentleman and | Man of Fashion, to teach him a Knowledge of Life, and | make him well received in all Companies. | For the | Improvement of Youth: | Yet not beneath the Attention of Any. | Second Worcester Edition. | *Printed at Worcester:* | *By Isaiah Thomas, Jun.* | *For Ephraim Goodale, Bookbinder, Mendon.* | *August*——1798. | 12mo, pp. 198.
AAS., BA., H. 90249

Also included in the "Gentleman's Pocket Library," *Boston,* 1794, AAS., and "Young Gentleman's Parental Monitor," *Hartford,* 1792, AAS., C., Y.

The continued popularity of the Letters in this country during the early nineteenth century is shown by the following editions of the Principles of Politeness: *Boston,* 1806, AAS.; *Walpole,* 1807, Y.; *Carlisle,* 1809, AAS.; *Walpole,* 1812, AAS; and *Carlisle,* 1816, AAS. An edition of "Letters ... to his Son," was published in Baltimore in 1813. *See* also, above, The American Chesterfield.

[STANHOPE.] The Life of the Late Earl of Chesterfield, 1775. *See* the chronological arrangement of editions of the Letters, above.

[STANHOPE.] Lord Chesterfield's Advice to his Son. For editions of this title, *see* the chronological arrangement of the Letters, above.

[STANHOPE.] Lord Chesterfield's Letters to his Son, 1779. *See* the chronological arrangement of editions of the Letters, above.

[STANHOPE.] Lord Chesterfield's Principles of Politeness, 1789. *See* the chronological arrangement of the Letters, above.

[STANHOPE?] The Œconomy of Human Life.

Although usually ascribed to Robert Dodsley, as in Ralph Straus's "Robert Dodsley," 1910, pp. 176–180, it is possible that the first part was written by Lord Chesterfield. *See* "Notes and Queries," 1st ser., vol. 10, 1854, pp. 8, 74, 318. The second part, which appears in many of the editions, has been attributed to John Hill, *see* Dict. Nat. Biog. The following list of early American editions is arranged chronologically. *See* also, James Bowdoin's anonymous "Paraphrase on part of the Oeconomy of Human Life," *Boston*, 1759. AAS., BA., CHS., M., NYP.

[STANHOPE.] The Family Companion; or the Œconomy of Human Life, on the perusal of which, and following the instructions laid down therein, all persons may be healthy, wealthy and wise, even from the crown'd head to the meanest subject. Every man will be here instructed in the true methods of attaining wisdom and happiness in whatever situation of life the Almighty has been pleased to place him. Containing the sentiments of an ancient Bramin and translated from an Indian manuscript, found amongst the archieves deposited in the Grand Temple, in the Province of Lasa, in the County of Thibet. Transmitted in a letter from an English gentleman, now residing at Pekin in China to a noble Earl in England. *Boston: Printed and sold by D. Fowle in Queen-street.* 1751.

Title from Evans. 90250

[STANHOPE.] The | Oeconomy | of | Human Life. | Translated from an Indian Manu- | script, written by an ancient | Bramin. | To which is prefixed, | An Account of the Manner in which the | said Manuscript was discover'd. | In | A Letter from an English Gentle- | man, now residing in China, to the | Earl of ****. | The Sixth Edition. | *London Printed:* | *Philadelphia, Re-printed and Sold by B.* | *Franklin, and D. Hall.* 1751. | 8vo, pp. xxii, 96, list of books (2). 90251

Title from the catalogue of the Curtis collection of Franklin Imprints, 1918, where a facsimile of the title page is given.

[STANHOPE.] The Œconomy of Human Life. . . . *New-York: Printed by James Parker.* 1751. 90252

Title from Evans.

[STANHOPE.] The Œconomy of Human Life. Translated from an Indian Manuscript written by an ancient Bramin. To which is prefixed an Account of the Manner in which the said Manuscript was discovered. In a Letter from an English Gentleman, now residing in China, to the Earl of ****. The Seventh Edition. *Boston: reprinted by D. Fowle.* 1752. 8vo, pp. 40, 47. 90253

Title from the catalogue of the Spalding sale at the Anderson Galleries, Oct. 26, 1923, lot no. 67, and from Evans' entry of a copy of the first part formerly at NYS.

[STANHOPE.] The Oeconomy of Human Life . . . Part I. Seventh Edition. *Philadelphia: B. Franklin and D. Hall.* 1752. 90254

Title from Hildeburn's note on the following edition of the second part. He had never seen a copy of the first part.

[STANHOPE.] The | Oeconomy | of | Human Life. | Part the Second. | Translated from an Indian Manu- | script, found soon after that | which contain'd the Original of | the First Part; and written by | the same Hand. | In | A Second Letter from an | English Gentleman residing at China, | to the Earl of * * * | The Third Edition. | *London, Printed:* | *Philadelphia, Re-printed, and sold by* | *B. Franklin, and D. Hall, at the* | *New-Printing-Office.* MDCCLII. | 16mo, pp. viii, 112. HSP. 90255

[STANHOPE.] The Family Companion; or, The Œconomy of Human Life . . . [title as in *Boston*, 1751, edition.] *Portsmouth, in New-Hampshire; Printed and sold by Daniel Fowle.* 1758.

Title from Evans. 90256

[STANHOPE.] The Oeconomy of Human Life. Translated from an Indian Manuscript, written by an ancient Bramin. To which is prefix'd, an account of the manner in which the said manuscript was discovered. In a letter from an English gentleman now residing in China, to the Earl of * * * . *Philadelphia: Printed and sold by W. Dunlap, in Market-Street.* 1765. 24mo, pp. xvii, (1), 54, iv, (1), 70. 90257

Title from Evans. Title of second part: The Oeconomy of Human Life. Part the Second, Translated from an Indian Manuscript, found soon after that which contained the original of the first part, and written by the same hand. In a second letter from an English gentleman, residing in China, to the Earl of ******. *Philadelphia: Printed and sold by W. Dunlap, in Market-street.* 1765.

[STANHOPE.] The Oeconomy of Human Life. *Philadelphia: Joseph Crukshank.* 1772? 90258

Title from Hildeburn.

[STANHOPE.] The | Oeconomy | of | Human Life. | In Two Parts. | Part the First. | Translated from an Indian Manuscript, | written by an ancient Bramin. | To which is prefixed, | An Account of the Manner in which | the said Manuscript was discovered. | In a Letter from an English Gentleman, | now residing in China, to the Earl of ***. | *Philadelphia:* | *Printed and Sold by R. Aitken,* |

at Pope's Head, Three Doors above | *the Coffee-House, Market Street.* | M,DCC,LXXXI. | Small 12mo, pp. 107, (1), 131, (1). 90259

The second part has a separate title page, with imprint. Title from Hildeburn. A copy is located at the Friends' Library in Philadelphia.

[STANHOPE.] The | Oeconomy | of | Human Life. | Translated from an Indian Manuscript, written by an ancient Bramin. | To which is perfixed, | An account of the Manner in which the | said Manuscript was discovered. | In | A Letter from an English Gentleman, | now residing in China, to the Earl of ***. | *Philadelphia:* | *Printed and sold by Joseph Crukshank,* | *in Market-street, between Second and* | *Third-streets.* 1781. | 18mo, pp. xii, (2), 54, iv, (2), 70. 90260

The second part has a separate title page, with imprint. Title from Hildeburn.

[STANHOPE.] The | Oeconomy | of | Human Life. | In two Parts. | Translated from an Indian Manuscript, written | by an ancient Bramin. | To which is prefixed, | An Account of the Manner in which the said | Manuscript was discovered, | in | A Letter from an English Gentleman, residing | in China, to the Earl of *** | *Norwich:* | *Printed and Sold by John Trumbull,* | M.DCC.LXXXIV. | 12mo, pp. 110. NYP. 90261

[STANHOPE.] The | Oeconomy | of | Human Life. | Translated from an Indian Manuscript, | written by an ancient Bramin. | To which is prefixed, | An account of the manner in which the | said Manuscript was discovered. | In | a Letter from an English Gentleman, | Now residing in China, | To the Earl of *******. | *Philadelphia:* | *Printed and sold by Joseph Crukshank,* | *in Market-Street, between Second* | *and Third Streets.* | M DCC LXXXVI. | 2 vols. in one, 18mo, pp. xii, (2), 54; iv, (2), 70. AAS., H. 90262

The second part has a separate title page with imprint.

[STANHOPE.] The | Economy | of | Human Life. | Translated | from an Indian Manuscript, | written | by an ancient Bramin. | To which is prefixed | An Account of the Manner in which the said | Manuscript was discovered. | In a Letter, | From an English Gentleman residing in | China, to his Friend in England. | The First Worcester Edition. | *Printed at Worcester, Massachusetts,* | *by and for* | *Isaiah Thomas.* | MDCCLXXXVII. | 12mo, pp. 105, including frontispiece. AAS. 90263

Includes only the first part. At end: "This is the True Economy of Human Life" This statement is usually found at the end of this part in other editions.

[STANHOPE.] The | Oeconomy of Human Life, | complete, | in two parts; | translated from an | Indian Manuscript, | written by an ancient Bramin. | To which is prefixed, | An Account of the Manner in which the said Manuscript | was discovered; | in a Letter from | An English Gentleman residing in China, | to the Earl of *******. | *Philadelphia:* | *Printed by Joseph James, Chesnut-Street.* | M.DCC.LXXXVII. | 12mo, pp. 94, advertisements, (2).

AAS. 90264

[STANHOPE.] The | Œconomy | of | Human Life. | In two parts. | Translated from an Indian Manuscript, writ- | ten by an ancient Bramin. | To which is perfixed [sic] an Account of the | Manner in which the said Manuscript | was discovered. | In a Letter from an English Gentleman, | residing in China, to the Earl | of ******. | *Printed in Bennington, (Vermont) in the* | *Year of our Lord* 1788. | 8vo, pp. 115. AAS. 90265

The AAS. copy lacks pp. 11–14.

[STANHOPE.] The | Oeconomy | of | Human Life, | translated from | An Indian Manuscript, | Written by an ancient Bramin. | To which is prefixed | An Account of the Manner in which the said | Manuscript was discovered, | in a | Letter from an English Gentleman, | now residing in China, to the Earl of **** | The First Exeter Edition. | *Exeter:* | *Printed and Sold by Lamson and Ranlet,* | MDCCLXXXVIII. | 12mo, pp. xx, 76. AAS. 90266

[STANHOPE.] The | Oeconomy of Human Life, | Complete, | in two parts; | Translated from an | Indian Manuscript, | written by an ancient Bramin. | To which is prefixed, | An Account of the Manner in which the said Manuscript | was discovered; | in a letter from | An English Gentleman residing in China, | to the Earl of *******. | *Philadelphia:* | *Printed for Joseph James.* | M.DCC.XC. | 12mo, pp. (10), vii–140. AAS., JCB., NYP. 90267

[STANHOPE.] The Œconomy of Human Life. Complete, in two parts. Translated from an Indian Manuscript, written by an ancient Bramin. To which is prefixed, an account of the manner in which the said manuscript was discovered; in a letter from an English gentleman residing in China, to the Earl of *******. *New-York: Printed by Hugh Gaine, at the Bible, in Hanover-Square.* 1790. 12mo, pp. 84. + *Philadelphia: Printed and sold by W. Woodhouse, at the Bible, No.* 6, *South Front-Street.* 1791.

Titles from Evans. 90268

[STANHOPE.] The | Œconomy | of | Human Life, | In Two Parts. | Translated from an | Indian Manuscript, | Written by an Ancient Bramin. | To which is prefixed, | An Account of the Manner in which the | said Manuscript was discovered; | In a Letter from an English Gentleman | residing in China, to the Earl of ****.| Part the First. | The Fifteenth American Edition. | *Keene: (State of New-Hampshire)* | *Printed and Sold by James D. Griffith,* | *Anno Domini,* 1791. | 12mo, pp. 154. NYP. 90269

The NYP. copy lacks pp. 3–10, 77–80, and 89–92, and a list of subscribers, mentioned by Evans.

[STANHOPE.] The Œconomy of Human Life. Complete, in two parts; translated from an Indian manuscript, written by an ancient Bramin. To which is prefixed, an account of the manner in which the said manuscript was discovered; in a letter from an English gentleman residing in China, to the Earl of *******. *New-Haven: Printed and sold by Abel Morse,* 1792. 12mo, pp. 102. + *New-York: Hugh Gaine.* 1792[?] 90270

Titles from Evans, and from Ford's "Journals of Hugh Gaine," 1902, vol 1, p. 165. The latter issue was advertised at the end of Moore's "The Young Gentleman and Lady's Monitor," 1792, printed by Gaine. It seems possible that it may be the same as the 1790 edition entered above.

[STANHOPE.] The | Oeconomy | of | Human Life. | In two parts. | Translated from an Indian Manuscript | written by an ancient Bramin. | To which is prefixed | An Account of the Manner in which the | said Manuscript was discovered. | In | A Letter from an English Gentleman, | residing in China, to the Earl of *** | *Norwich:* | *Printed by John Trumbull,* | M,D,CC.XCII. | 8vo, pp. 136. AAS. 90271

[STANHOPE.] The | Oeconomy | of | Human Life. | In Two Parts. | Translated from an Indian Manuscript, written | by an ancient Bramin. | To which is prefixed, | An Account of the Manner in which the said | Manuscript was discovered, | In | a Letter from an English Gentleman in China, | to the Earl of *****. | The Thirty-fourth Edition. | *Windsor, (Vermont)* | *Printed and Sold by Alden Spooner.* | M.DCC.XCII. | 12mo, pp. 98. Y. 90272

Title supplied by Anne S. Pratt.

[STANHOPE.] The | Oeconomy of Human Life, | complete | in two parts; | translated from an | Indian Manuscript, | written by an Ancient Bramin. | To which is prefixed | An Account of the Manner in which the said Manu- | script was discovered; | in a letter from | An English Gentleman residing in China, | to the Earl of

******* | *New-Haven* | *Printed By Abel Morse,* | M,DCC,XCIII. | 12mo, pp. 8, 11–13, verso blank, 13–102. AAS. + *Printed at Concord* [*N. H.*], *by Elijah Russell.* 1793. 90273

Title of the Concord edition from Evans.

[STANHOPE.] The | Oeconomy of Human Life, | complete, | In Two Parts: | Translated from an | Indian Manuscript, | written by an ancient Bramin. | To which is prefixed, | An Account of the Manner in which the said | Manuscript was discovered: | in a Letter from | An English Gentlemam [sic] residing in China, | [to] The Earl of *******. | *New-York:* | *Printed and sold by William Durell,* | *No.* 19, *Queen-Street,* 1793. | 12mo, pp. 129.

AAS., Y. 90274

[STANHOPE.] The Economy of Human Life. Translated from An Indian Manuscript, Written by A Bramin. *Salem: Printed by T. C. Cushing; and Sold by William Carlton, at the Bible and Heart.* 1793. 16mo, pp. 161. 90275

Title from Tapley's "Salem Imprints," 1927. According to Evans, this edition was printed in "large type with a view to its use in schools."

[STANHOPE.] The | Oeconomy | of | Human Life. | Translated from an Indian Manuscript, | written by an ancient Bramin. | To which is prefixed, | An account of the manner in which the | said Manuscript was discovered. | In | A Letter from an English Gentleman, | now residing in China, to the Earl of *** | *Hudson:* | *Printed and sold by A. Stoddard,* | M,DCC,XCIV. | 12mo, pp. xii, (2), 54, iv, (2), 70. NYP. 90276

P. vi is misnumbered iv. The second part has a special title page with imprint.

[STANHOPE.] The | Oeconomy | of | Human Life, | complete, | in two parts: | Translated from an | Indian Manuscript. | Written by an ancient Bramin. | To which is perfixed [sic] | an account of the manner in which the | said manuscript was discovered: | in a letter erom [sic] an English gentleman residing in China, [to] the Earl of ****** | *New York,* | *Printed by N. Birdsall, for Evert* | *Dyckinck & Co.,* 1794. | 12mo, pp. 59, (4), 63–135. C. 90277

Title supplied by Ernest Kletsch.

[STANHOPE.] The | Oeconomy of Human Life | complete | in two parts | translated from an | Indian Manuscript, | written by an Ancient Bramin. | To which is prefixed, | An account of the Manner in which the said Manuscript was | discovered; | in a Letter from | An English Gentleman residing in China, | to the Earl

of *******. | *Philadelphia:* | *Printed by Benjamin Johnson No.* 147 | *Market-Street,* 1794. | 18mo, pp. (6), vi–xi, (2), 15–86+.
AAS. 90278

Besides lacking all pages after 86, the AAS. copy is without pp. 21–22.

[STANHOPE.] The | Oeconomy | of | Human Life. | In two Parts. | Translated from an Indian Manuscript, | written by an ancient Bramin. | To which is prefixed, | An account of the Manner in which the | said Manuscript was discovered. | In | Two Letters from an English Gentleman in | China, to the Earl of ***. | To which is added, | An Appendix to the True Econ- | omy of Human Life. | In a Letter to the Earl of Chesterfield. | *Bennington:* | *Printed by A. Haswell.* 1795. | 12mo, pp. xiii, (1), 164, (4?).

P. xiii is misnumbered vii. Title supplied by Anne S. Pratt. Y. 90279

[STANHOPE.] The | Economy of Human Life. | Complete | In Two Parts. | Translated from an | Indian Manuscript, | Written by an ancient Bramin. | In a | Letter | from an | English Gentleman | Residing in China, | To the Earl of **********. | *New-York:* | *Printed for Evert Duyckinck, & Co. Book-* | *sellers, No.* 110, *Pearl-Street.* | 1795. | 12mo, pp. vi, ix–122. NYP. 90280

P. 57 is misnumbered 65. As there are only three leaves in sig. A, it seems probable that a leaf, pp. vii–viii, is missing in the copy described.

[STANHOPE.] The | Oeconomy | of | Human Life, | Complete | In two parts: | translated from an | Indian Manuscript. | Written by an Ancient Bramin. | To which is prefixed, | An Account of the Manner in which the said | Manuscript was discovered: | in a Letter from | An English Gentleman residing in | China, | [to] the Earl of ******* | *Norwich:* | *Printed and sold by John Trumbull,* | 1795. | 12mo, pp. 117, list of books (1). AAS. 90281

[STANHOPE.] The | Economy | of | Human Life. | Translated from an | Indian Manuscript, | written by an ancient Bramin. | In a | Letter | from an | English Gentleman, | residing in China, | To the Earl of **********. | *Philadelphia:* | *Printed for and sold by Joseph Crukshank,* | *No.* 87, *High-Street.* | 1795. | 18mo, pp. xii, (2), 130. AAS. 90282

[STANHOPE.] The | Oeconomy | of | Human Life: | translated | from an Indian Manuscript, | written | by an ancient Bramin. | To which is prefixed, | an Account of | the Manner in which the said | Manuscript was discovered. | In a Letter | from an English Gentleman residing in China, | to the Earl of Chesterfield. | In

two parts. | *Printed at Providence (Rhode-Island)* | *By Carter and Wilkinson, and sold at their Book and Stationary* | *Store, opposite the Market.* | M,DCC,XCV. | 12mo, pp. 108. AAS. 90283

[STANHOPE.] The | Economy | of | Human Life. | Part I. [–II.] | Translated from | an Indian Manuscript, | written by | a Bramin. | *Printed by T. C. Cushing;* | *and sold by Cushing and Carlton,* | *at the Bible, Essex Street, Salem.* | 1795. | 12mo, pp. 144. AAS., JCB. 90284

[STANHOPE.] The | Economy | of | Human Life. | Translated | from an Indian Manuscript, | written | by an Antient Bramin. | To which is prefixed | An Account of the Manner in which the said | Manuscript was discovered. | If [sic] a Letter, | From an English Gentleman residing in | China, to his Friend in England. | *Printed at Leominster, (Massachusetts)* | *by Charles Prentiss.* | 1797. | 12mo, pp. 84. AAS., C. 90285

Includes only the first part.

[STANHOPE.] The Oeconomy of Human Life. In two parts. Translated from an Indian manuscript, written by an ancient Bramin. To which is prefixed, an account of the manner in which the said manuscript was discovered. In a letter from an English gentleman residing in China, to the Earl of *******. *Wilmington: Printed by Peter Brynberg.* 1797. 90286

Title from Evans.

Included in the "Gentleman's Pocket Library," *Boston,* 1794. AAS.

German translations were published in Philadelphia in 1809, C., NYP., and at Allentown, in 1813, and 1814, C.

[STANHOPE.] Principles of Politeness. For the editions of this adaptation of the Letters, *see* the chronological arrangement under that title.

STANHOPE. Select Letters, 1778. *See* the chronological arrangement of editions of the Letters, above.

[STANHOPE (Philip Henry Stanhope)], *5th earl.* History of England from the Peace of Utrecht to the Peace of Aix-la-Chapelle. By Lord Mahon. . . . *London: John Murray, Albemarle Street.* MDCCCXXXVI [–1854.] [Verso of title:] *London: Printed by A. Spottiswoode, New-Street-Square.* 7 vols., 8vo, pp. xii, 548, appendix lxxxviii; xi, 392, appendix lxxvii, (1); xv, (1), blank recto, (1), 563, appendix lxxx, plate and 3 facsimiles; xv, 527,

appendix liv; xvi, 500, appendix xliii, (1); xvi, 501, (1), appendix xliii, (1); xv, 515, appendix and index lxxi, (1).

BA., BM., C., NYP. 90287

Titles of vols. 1–3 as above, with the addition of the words, "in three volumes," in the second and third.

Title of vols. 4–6: History of England from the Peace of Utrecht.

Title of vol. 7: History of England from the Peace of Utrecht to the Peace of Versailles. . . . In seven volumes.

The printer's imprint varies slightly in vols. 5–7.

A slip is inserted between preliminary pp. iv and v of vol. 5, stating that the author and publisher had permission to use the then unpublished Grenville diary and papers.

The appendices contain documents.

[STANHOPE.] History of England from the Peace of Utrecht to the Peace of Aix-la-Chapelle. By Lord Mahon. In three volumes. . . . Second edition, revised. *London: John Murray, Albemarle Street.* MDCCCXXXIX. [Verso of title:] *London: Printed by A. Spottiswoode, New-Street-Square.* 3 vols., 8vo, pp. xii, 548, appendix xciii, (1); xii, 427, appendix lxxxiv; xii, 532, appendix lxxviii, erratum slip, plate and 3 facsimiles. NYP. 90288

BM. has Second Edition, *London*, 1839–1854, 7 vols., 8vo.

+ In two volumes. Third edition, revised. . . . *Paris: Baudry's European Library, 3, Quai Malaquais, near the Pont des Arts, and Stassin and Xavier, 9, Rue du Coq, near the Louvre. Sold also by Amyot, Rue de la Paix; Truchy, Boulevard des Italiens; Brockhaus and Avenarius, Rue Richelieu; Leopold Michelsen, Leipzig; and by all the principal booksellers on the continent.* 1841. [Colophon:] *Paris.—Printed by Fain and Thunot, 28, Rue Racine.* 2 vols., 8vo, pp. (2), v–xi, 436; (2), v–ix, 444. NYP.

[STANHOPE.] History of England from the Peace of Utrecht to the Peace of Paris. By Lord Mahon. Edited by Henry Reed, Professor of English Literature in the University of Pennsylvania. In two volumes. . . . *New York: D. Appleton and Co.*, 200 *Broadway. Philadelphia: George S. Appleton*, 164 *Chestnut Street.* MDCCCXLIX. 2 vols., 8vo, pp. xxiii, 567; xx, 589.

C., CU., WHS. 90289

[STANHOPE.] History of England from the Peace of Utrecht to the Peace of Versailles. 1713–1783. By Lord Mahon. In seven volumes. — . . . 1713 [–1783.] Third Edition, revised. *London: John Murray, Albemarle Street.* 1853 [–1854.] [*London: A. and G. A. Spottiswoode, New-street-Square.*] 7 vols., 12mo.

BM. 90290

Title from a copy of vol. 7 in NYP., which has no other volumes of this edition.

The collation agrees with the collation of vol. 7 in the following Boston edition, except that in the London issue the printers' colophon appears on the verso of p. lxxxiii.

+ Third edition, revised. *Boston: Little, Brown, and Company.* 1853 [–1854.] 7 vols., 12mo, pp. xi, 366, appendix xlvii; xi, 284, appendix cxxi; xi, 357, appendix lxxix; xv, 351, appendix liii; xv, 332, appendix xlix; xii, 330, appendix lxiii; (4), iii–xii, 348, appendix and index lxxxiii. C., NYP., PEAB.

+ Fourth Edition. *London: John Murray, Albemarle Street.* 1853 [–1854]. [Verso of title:] *London: Printed by W. Clowes and Sons, Stamford Street.* 7 vols., 8vo., pp. xii, 548, appendix xlviii; xii, 427, appendix cxxi, (1); xii, 532, appendix lxxix, (1), plate and 3 facsimiles; xvi, 527, appendix liv; xvi, 500, appendix xliii, (1); xvi, 501, (1), appendix xliii, (1); xv, 515, appendix and index lxxi, (1). C., NYP., PEAB.

Verso of title of vol. 4: *London: Spottiswoodes and Shaw, New-street-Square.*

Collation of the above from the NYP. set. As issued in 1853 to 1854, the fourth edition contained a new issue of the first four volumes, all dated 1853; and vols. 5–7 in the original edition, with no edition note on the titles, and dated from 1851–1854.

WLC. has an issue apparently published in 1862, the first four volumes as above, but with "Fourth Edition" on the titles of vols. 5–6, which are dated 1862, and with vol. 7 in the "Second Edition," published in 1854.

Series title: Collection of British Authors. Vol. CCLXIX [–CCLXXV]. . . .

+ Copyright Edition. . . . *Leipzig Bernhard Tauchnitz* 1853. [Colophon:] *Printed by Bernhard Tauchnitz.* 7 vols., 16mo, pp. xii, 426, (1); xii, 408; xii, 447, (1); xiv, 413, (1); xiv, 392, (1); xii, 404; xiv, 436, (1). B., NYP.

+ Fifth Edition, Revised. *London: John Murray, Albemarle Street.* 1858. [Verso of half title:] *London: Printed by Spottiswoode and Co., New-Street Square and Parliament Street.* 7 vols., 16mo, pp. (4), iii–xi, 366, appendix xlvii; xi, 284, appendix cxxi, (1); xi, 357, appendix lxxix, (1); xv, 351, appendix liii, (1); xv, 332, appendix xlix, (1); xii, 330, appendix lxiii, (1); (4), iii–xii, 348, appendix and index lxxxiii. B., CU., NYP.

For a review of the American section of this work, *see* [Palfrey (J. G.)], no. 58325, vol. 14. *See* also, Force (Peter), no. 25054, vol. 6, AAS.; Reed (W. B.), no. 68621, vol. 16; and Sparks (Jared), no. 89004, vol. 22.

The other historical writings of Lord Mahon, containing less of American interest, are not listed here.

[STANHOPE.] Letter to Jared Sparks, Esq.; being a rejoinder to his "Reply to the strictures of Lord Mahon and others on the mode of editing the writings of Washington." By Lord Mahon.

London: John Murray, Albemarle Street. 1852. [Verso of title:] *London: Spottiswoodes and Shaw, New-street-Square.* 8vo, pp. 32. B., BA., BM., C., HEH., M., NYH., NYP., Y. 90291

STANHOPE [(William)]. A | Continuation | of | the Letters | Of Collonel Stanhope His Brittannick Majesty Ambassa- | dour in Spain and the Marquis de Pozobueno His | Catholick Majesty, Ambassadour in London. | With | Some Remarks upon the conduct of the Brittish Ministry | in the present situation of affaires in Europe. | [*Madrid?* 1727?] 8vo, pp. 19. JCB. 90292

A continuation of:

The Letters | Of the Marquis de la Paz Secretary of State to His | Catholick Majesty, and Colonell Stanhope Ambas- | sadadour of His Brittannick Majesty. | With | Some Remarks upon the conduct of the Brittish Ministry | in the present Posture of the affairs of Europe. | [*Madrid?* 1726?] JCB. Improved title of no. 59332, vol. 14.

According to information supplied from JCB., the Letters and the Continuation treat of the troubles with Spain arising out of the rights of trading and navigation claimed by the British in the West Indies. The latter work relates also to the sending of a squadron to the West Indies under the command of Admiral Hosier.

Stanhope Burleigh. The Jesuits in our Homes. A novel. By Helen Dhu [*pseud.*]. *New York: Stringer & Townsend,* 222 *Broadway.* MDCCCLV. 12mo, pp. 406. Added engraved title page and frontispiece. AAS., C., CU., NYP. 90293

Halkett and Laing attribute the work to Charles Edward Lester on the authority of Cushing, and state that it has also been ascribed to Helen Black.

STANIFORD (Daniel). A Sermon, delivered at the East Meeting House in Boscawen, on Lord's Day, March 3, 1805, a few days previous to the Annual Town Meeting. By Daniel Staniford, A.M. Licentiate for the Gospel Ministry. *Concord: Printed by George Hough. April*—1805. 8vo, pp. 33. AAS., BA., BM., C. 90294

STANIFORD. A Short but Comprehensive | Grammar, | rendered | Simple and Easy | by | Familiar Questions and Answers; | adapted to the capacity of | Youth, | and designed | For the Use of Schools and private Families. | To which is added, | An Appendix, | comprehending a List of Vulgarisms and grammatical Im- | proprieties, used in common Conversation by Persons of | different Societies. | By Daniel Staniford, A.M. | Published according to Act of Congress. | *Boston:* | *Printed by Manning & Loring, for the Author.* | *Jan.* 1797. | 12mo, pp. 84. H. 90295

Other undated editions have been located as follows: Second, with preface dated Jan. 1st, 1800, AAS.; Third, preface dated July, 9, 1807, AAS., C.; Fourth, preface as in the third, AAS., BA., NYH.

Staniford was the compiler of "The Art of Reading," first published in Boston in

1800. AAS., H., and later in many editions of which the best set located is at AAS, ending with the twelfth, issued in 1817.

He also published editions of "Staniford's Practical Arithmetic," *Boston* 1818, and 1820.

STANISLAUS (Francis Alexander). *See* Wimpffen (Francis Alexander Stanislaus), *baron de.*

[STANLEY (Charles)], *8th earl of Derby.* The | Jesuites Policy | to | Suppress Monarchy, | Proving out of their Writings | that the | Protestant Religion | is | a sure Foundation | and | Principle | of | a True Christian. | Written by a Person of Honor. | *London,* | *Printed for William Cademan, at the Pope's Head in the Lower Walk* | *of the New-Exchange,* 1678. | Square 8vo, pp. (8), 27.

HEH., JCB. 90296

According to a letter of Henry N. Stevens, dated March 21, 1922, "This very rare piece is known to have been written by Charles Stanley eighth Earl of Derby, because part of the matter was included in a book entitled "The Protestant Religion is a sure foundation" which he published under his own name in 1671. The Jesuites Policy seems to be quite unknown as an item of Americana. . . . It contains a translation of the famous Bull of Pope Alexander addressed to Ferdinand and Isabella dated Rome 4th day of the Nones of May 1493. This Bull refers to the discoveries lately made by Christopher Columbus, and grants to Ferdinand and Isabella all firm lands and islands discovered, or to be discovered, west of a line drawn from Pole to Pole one hundred leagues west from the Islands commonly called De los Azeres. The pamphlet also relates much to the idolatry secretly practised by the Indians in Mexico notwithstanding the efforts made to convert them to Christianity."

Information supplied by Catherine C. Quinn.

STANLEY. The Protestant Religion is a sure Foundation and principle of a True Christian, and a Good Subject, a Great Friend to Humane Society; and a Grand Promoter of all Virtues, Both Christian and Moral. The Second Edition. *London: W. Cademan.* 1671. 4to.

BM. 90297

Contains Pope Alexander's Bull, addressed to Ferdinand and Isabella, and the account of the Indians in Mexico, described in the note on the preceding title.

Title from the catalogue for a sale at Sotheby's, April 23–24, 1923, lot no. 516.

STANLEY (Charles Henry). Morphy's match games; being a full and accurate account of his most astounding successes abroad, defeating, in almost every instance, the chess celebrities of Europe. Edited, with copious and valuable notes, by Charles Henry Stanley . . . *New York: R. M. De Witt.* [*cop.* 1859.] 16mo, pp. 108. Frontispiece portrait.

C., NYP., Y. 90298

STANLEY (Clinton W.). Memorial of the Class graduated at Dartmouth College, July, 1849; with record of its class-meetings, July 1859 and July 1869. Also biographical sketches for the first twenty years of the class history of all who graduated in it. Pre-

pared at the request and for the use of the class by Clinton W. Stanley, permanent secretary. *Manchester: William Ellery Moore, Printer,* 30 *Manchester Street.* 1870. 8vo, pp. 63. WHS. 90299

Title supplied by Iva A. Welsh.

STANLEY (E. S.). Life's Perilous Places. By Rev. E. S. Stanley . . . *Hartford: Press of Case, Lockwood and Co.* [1863.] Small 4to, pp. 30. BU., C. 90300

In verse.

STANLEY. A Sermon on Civil Government, and the Relative Duties of Subjects. Preached at Fisherville, Connecticut, September 26, 1861. 90301

Title from Bartlett's "Literature of the Rebellion," 1866.

STANLEY (Edward), *bishop of Norwich.* A Sermon preached before the Society for the Propagation of the Gospel in Foreign Parts. *London.* 1843. 8vo. BM. + Second Edition. *London.* 1843. 8vo. BM. 90302

In the list of the annual S. P. G. sermons given in the old JCB. printed catalogue under the year 1754, this sermon was said not to have been printed.

STANLEY [(Edward George Geoffrey Smith)], 14*th earl of Derby.* . . . The Canada corn bill. Lord Stanley's speech, in the House of Commons, on Friday, May 19 . . . *Published by W. E. Painter, Church & State Gazette Office,* 342, *Strand.* [*London.* 1843.] 8vo, pp. 16. BM., WHS. 90303

With heading: "By authority." Caption title. Supplied by Annie A. Nunns.

STANLEY. The Stanley-Pope Discussion; being the entire correspondence between Lord Stanley, M.P., and S. Pope, Esq., Hon. Sec. United Kingdom Alliance; with remarks of the leading journals. *Manchester: William Bremner,* 15, *Piccadilly: London: F. Pitman,* 20, *Paternoster Row; Liverpool: A. Dewar,* 35, *Dale Street;* [1856.] 12mo, pp. 16. NYP. 90304

The last letter is dated on p. 10, September 26, 1856. Cover title: "The Famous Maine-Law Discussion . . ."

STANLEY (E[dward Henry]), 15*th earl of Derby.* Claims and Resources of the West Indian Colonies. A Letter to the Rt. Hon. W. E. Gladstone, M.P. late Secretary of State for the Colonies. By the Hon. E. Stanley, M.P. *London: T. & W. Boone,* 29, *New Bond Street.* 1850. [Colophon:] *G. Norman, Printer, Maiden, Lane Covent Garden.* 8vo, pp. 111. B. + Second Edition. [Same imprints, date and collation.] NYP. + Third Edition. [Same imprints, date and collation.] BM., NYH. 90305

STANLEY. Farther Facts connected with the West Indies. A Second Letter to the Rt. Hon. W. E. Gladstone, M.P. . . . By Lord Stanley, M.P. *London: T. & W. Boone, 29, New Bond Street.* 1851. [Colophon:] *G. Norman, Printer, Maiden Lane, Covent Garden.* 8vo, pp. (2), 124. BM., NYH., NYP., P. + Second Edition. [Same imprint, date and collation.] Y. 90306

[STANLEY.] Six Weeks in South America. By E. H. S. Printed for private circulation. [Verso of title:] *London: T. and W. Boone, Bond street.* [1850.] 8vo, pp. iv, 132, (4).

Preface dated: June 10th, 1850. BM., C., NYH., NYP., Y. 90307

STANLEY (George). George Stanley; or, Life in the Woods. *See* Geikie (J. C.), no. 26841, vol. 7. B., BM.

AAS. has an edition of the work with title, Adventures in Canada; or, Life in the Woods, *Philadelphia, n. d.*

STANLEY (George W[ashington]). An Oration, delivered at Wallingford, April 4, 1814; in Celebration of the Late Glorious Events in Europe; which have resulted in the Overthrow of the Tyrant of France, and the Restoration of Civil Liberty to the Enslaved Nations of the Continent; and which open to our distressed country an animating prospect of Returning Peace, Honour and Prosperity. By George W. Stanley. . . . *New-Haven, Printed and published by Oliver Steele.* 1814. 8vo, pp. 31.

AAS., BA., CU., H., UTEX., Y. 90308

STANLEY. An Oration, delivered at Wallingford, August 8th. 1805. In Commemoration of the Independence of the United States. By George W. Stanley, Esq. Published by request, and at the expence of a number of Gentlemen who were present at the Celebration. *From Sidney's Press, New-Haven,* 1805. 8vo, pp. 22.

AAS., BA., BM., C., GTS., HEH., NYH., Y. 90309

For biographical sketch, *see* Dexter's Yale Graduates, vol. 5, 1911, p. 89–90.

STANLEY. An Oration, delivered February 22d, 1815 at the Anniversary Celebration of the Birth-Day of George Washington, by the Washington Benevolent Society, established at Wallingford. By George W. Stanley, Esq. President of the Society. . . . *New-Haven, Printed by Oliver Steele.* 1815. 8vo, pp. 29.

BA., HEH., NYH., Y. 90310

STANLEY (Harvey). Pilate and Herod: a tale illustrative of the early history of the Church of England, in the province of Mary-

land ... By Rev. Harvey Stanley ... *Philadelphia: H. Hooker.* 1853. 2 vols., 12mo, pp. 284; 283. C., UP. 90311

STANLEY (Henry), *ed.* The East and the West. *See* no. 21641, vol. 6. BM.

STANLEY (Henry Edward John). *See* Stanley of Alderley (Henry Edward John Stanley).

STANLEY (John). The Life of Benjamin Franklin; with selections from his miscellaneous works. By John Stanley. Illustrated by Newton Fielding. *London.* 1849. 16mo, pp. 166. BM. 90312

STANLEY (J[ohn] M[ix]). Catalogue of Pictures, in Stanley & Dickerman's North American Indian Portrait Gallery; J. M. Stanley, artist. *Cincinnati: Printed at the "Daily Enquirer Office."* 1846. 8vo, pp. (2), 5–34. Folded list. C., NYP., WHS., Y. 90313

Some copies have a folded list of items in the gallery, numbered 84–134, pasted on the blank leaf following p. 34. This collection of portraits was destroyed by fire in 1865.

STANLEY. Portraits of North American Indians, with sketches of scenery, etc., painted by J. M. Stanley. Deposited with the Smithsonian Institution. *Washington: Smithsonian Institution. December,* 1852. [Verso of title:] *Philadelphia: Collins, Printer,* 705 *Jayne Street.* [Colophon:] *Stereotyped by L. Johnson & Co. Philadelphia.* 8vo, pp. 76.

B., BM., C., CU., H., HEH., NYP., P., WHS., Y. 90314

Forms article 3 in "Smithsonian Miscellaneous Collections," vol. 2, 1862.

STANLEY (M[ortimer] D.). The Life of General M. D. Stanley an American Militia General: the celebrated Roué, Swindler, Pickpocket, and Murderer. Who was executed at Vienna, Austria, September 17, 1853. Comprising details of bold deeds, daring adventures, and thrilling scenes in the Career of a Villain. *Published by A. R. Orton. Baltimore, Philadelphia, Cincinnati and St. Louis.* 1855. 4to, pp. (2), 23–49, (1), including illustrations. Frontispiece portrait. BA., NYH. 90315

STANLEY (*Mrs.* Ruth). The Religious Experience and Counsels of Mrs. Ruth Stanley, late of Shaftsbury, deceased. Dedicated to her children. *Bennington: Printed by A. Haswell.* 1802. 90316

Title from Gilman's "Bibliography of Vermont," 1897.

[STANLEY (S.)]. An Essay on the Manufacture of Straw Bonnets. *See* no. 22963, vol. 6. C., H.

Attributed to Stanley in C. F. Libbie & Co's catalogue for the Manson sale of February 14–17, 1899, lot no. 224.

S[TANLEY] (T[homas]). A | Cool Reply | to a | Calm Address, | Lately Published by Mr. John Wesley; | By T. S. | . . . | *London: | Printed for the Author, and sold by | J. Plummer, No.* 100, *Fenchurch- | Street; and to be had at No.* 100, | *Bishopsgate-Street Within.* 1775. | 12mo, pp. 33. NYP., WLC. + The Second Edition. | By T. S. | . . . | [Same imprint, date and collation.]

JCB., WLC. 90317

Title of the second edition supplied by Catherine C. Quinn. *See* Wesley (John), "A Calm Address to our American Colonies," for the work to which this is a reply, and which itself was a condensation from Samuel Johnson's "Taxation no tyranny," our no. 36303, vol. 9.

STANLEY (William). A | Sermon | Preach'd before the | Society | for the | Propagation of the Gospel in Foreign | Parts, | At the Parish Church of | St. Mary le Bow, | February 20th, 170⅞. | By William Stanley, D.D. | Dean of St. Asaph. | *London,* | *Printed and Sold by J. Downing, in Bartholomew-Close* | *near West-Smithfield,* 1708. | Small 4to, pp. (2), 26. JCB., NYP. 90318

STANLEY. A | Sermon | Preach'd before the | Society | for the | Propagation of the Gospel in | Foreign Parts, | At the Parish Church of | St. Mary le Bow, | February 20th, 170⅞. | By William Stanley, D.D. | Dean of St. Asaph. | *London,* | *Printed and Sold by J. Downing in Bartholomew-* | *Close near West-Smithfield,* 1708. | 8vo, pp. 16. BM., HEH. 90319

STANLEY OF ALDERLEY (Henry Edward John Stanley), *3rd baron, ed. See* Pigafetta (Antonio), no. 62806, vol. 15. BA., BM., C., CU., H., NYP., Y.

STANLY (Edward). Arguments of the Hon. Edward Stanly, of counsel for the receiver, and T. W. Park, Esq., of counsel for Alvin Adams, with the charge of the court, at the trial of Alfred A. Cohen on a charge of embezzlement, in the case of Adams & Co., by H. M. Naglee, receiver, versus Alfred A. Cohen, in the District Court of the Fourth Judicial District of the state of California. Hon. John S. Hager, presiding, March, 1856. *San Francisco.* 1856. 8vo, pp. 67. HEH., M. + [*San Francisco.* 1856.] 8vo, pp. 96.

Title of the 67 pp. edition supplied by Willard O. Waters. NYP. 90320

STANLY. Correspondence between Edward Stanly and Harry S. Clark. [*n. p.* 1845.] 8vo, pp. 11. BA. 90321

Caption title. Letters dated in 1844, and 1845, relating to a quarrel between the two which arose when they were employed as counsel on opposing sides of a suit. Several of the letters were written from Washington, North Carolina.

STANLY. The Galphin Claim. Speech of Mr. E. Stanly, of North Carolina, in the House of Representatives, Saturday, July 6, 1850. [*Washington.* 1850.] 8vo, pp. 8. B., C., NYP. + Second Edition. [*Washington.* 1850.] 8vo. 90322

Caption title. The second edition is listed in the catalogue of the New York State Library, 1861.

STANLY. Letter from Hon. Edward Stanly, Military Governor of North Carolina, to Col. Henry A. Gilliam, refuting certain charges and insinuations made by Hon. George E. Badger, in behalf of the Southern Confederacy. [*Newbern?* 1862.] 8vo, pp. 10.

AAS., C., H., HEH., M. 90323

Caption title: Dated: Newbern, July 17th, 1862.

STANLY. Letter from Mr. Stanly, of N. C. to Mr. Botts, of Virginia. [*Washington.* 1840.] 8vo, pp. 7.

C., VA.STATE LIB. 90324

Caption title. Dated: Washington City, Sept. 23d, 1840.

STANLY. A Military Governor among Abolitionists. A Letter from Edward Stanly to Charles Sumner. *New York.* 1865. 8vo, pp. 48. AAS., B., C., M., MINNHS., NYP. 90325

STANLY. Remarks of Edward Stanly, of North Carolina, upon the Motion to print the report of the Committee appointed to investigate the causes of the late duel. Delivered in the House of Representatives, April 28, 1838. *Washington: Printed by Gales and Seaton.* 1838. 8vo, pp. 8. C. 90326

Relates to the duel between Jonathan Cilley and Wm. J. Graves, in which the former was killed. Title supplied by Ernest Kletsch.

STANLY. Remarks of Hon. E. Stanly, of North Carolina, in the House of Representatives, February 11, 1852, in reply to Mr. Giddings, of Ohio. [On p. 7:] *Printed at the Congressional Globe Office.* [*Washington.* 1852.] 8vo, pp. 7. B., BA., Y. 90327

Caption title.

STANLY. Remarks of Mr. Stanly, (of North Carolina,) in Committee of the Whole House of Representatives, on the 25th day of August 1841. [*Washington.* 1841.] 8vo, pp. 7. C., M. 90328

Caption title.

STANLY. Report to the House of Representatives of the United States of America, vindicating the rights of Charles T. Jackson to the discovery of the anaesthetic effects of ether vapor, and disproving the claims of W. T. G. Morton to that discovery. Presented to the

House of Representatives of the United States, on the 28th of August, 1852. By Hon. Edward Stanly, of North Carolina, and Hon. Alexander Evans, of Maryland, members of the select committee on the ether discovery. Printed by authority of the minority of the committee. [*Washington.* 1852.] 8vo, pp. 57. C., NYP., WHS. + [Verso of title:] *Boston: Electrotyped and Printed by Rand, Avery, & Frye.* [1852.] 8vo, pp. 57. AAS., C. 90329

Cover title of the first issue: "Congressional Report of Hon. Edward Stanley ... and Hon. Alexander Evans ... on the Ether Discovery, thirty-second congress, first session, 1852," and of the second issue: "The Ether Discovery." Title of the second issue supplied by Ernest Kletsch. Copies of either the first or second are located also at B., BA., BM., and H.

STANLY. Sketch of the Remarks of Mr. Stanly, on the Bill "Making Appropriations for the Civil and Diplomatic Expenses of the Government for the year 1840." Delivered in the House of Representatives, April 29, 1840. [n. p. 1840.] 8vo, pp. 8.

Caption title. AAS., C. 90329A

STANLY. Sketch of the Remarks of Mr. Stanly, on the Branch Mint in North Carolina; together with extracts from the speeches of Messrs. Everett, Morgan, and Reed, exposing various abuses in the expenditures of the public money. *Washington: Printed by Gales and Seaton.* 1840. 8vo, pp. 16. P. 90330

STANLY. Speech of Edw. Stanly, of North Carolina, establishing proofs that the abolitionists are opposed to Gen. Harrison, and that Gen. Harrison is opposed to their "unconstitutional efforts." Delivered in the House of Representatives, April 13, 1840. [*Washington?* 1840.] 8vo, pp. 24. C. 90331

Caption title.

STANLY. Speech of Edward Stanly, of N. Carolina, exposing the causes of the slavery agitation. Delivered in the House of Representatives, March 6, 1850. [Colophon:] *Gideon & Co., Printers, Ninth street, Washington.* [1850.] 8vo, pp. 16.

Caption title. AAS., B., BA., C., CU., H., M., NYP., WHS., Y. 90332

STANLY. Speech of Edward Stanly, of North Carolina, defending the Whig Party from the charge of increasing the expenditures of government: made in Committee of the Whole, House of Representatives, March 17th, 1842. [*Washington.* 1842.] 8vo, pp. 15. C., Y. 90333

Caption title. Supplied by Ernest Kletsch.

STANLY. Speech of Edward Stanly, of North Carolina, in reply to Dr. Duncan, of Ohio; the Defender of the Administration; the "Dear Sir" of Levi Woodbury, and the Pet of the Globe; in which the Anti-Slavery Letter of Dr. Duncan is examined. Delivered in House of Representatives, January 17, 1839. [*Washington.* 1839.] 8vo, pp. 8. C., Y. 90334

Caption title. Supplied by Ernest Kletsch.

STANLY. Speech of Hon Edward Stanly, of North Carolina, on the Indian Appropriation Bill, delivered in the House of Representatives of the U. S., June 12th, 1852. *Washington: Gideon & Co., Printers,* 1852. 8vo, pp. 16. B., BA., CU., M., WHS., Y. 90335

STANLY. Speech of Mr. Stanly, of North Carolina, on Abolition Petitions. Delivered in the House of Representatives, January 16, 1840. [*Washington.* 1840.] 8vo, pp. 16.

Caption title. B., BA., C., M., NYH., UTEX. 90336

STANLY. Speech of Mr. Stanly, of North Carolina, on the General Appropriation Bill. Delivered in the House of Representatives, February 18, 1841. *Washington: Printed at the Intelligencer Office* 1841. 8vo, pp. 27. C., M. 90337

Title supplied by Ernest Kletsch.

[STANLY.] To the People of the state of North Carolina. [*Washington.* 1840.] 8vo, pp. 7. C. 90338

Caption title. Signed by Ed. Stanly, Lewis Williams, Ed. Deberry, and K. Rayner, and dated, Washington City, June, 1840. An answer to a circular issued by W. Montgomery and M. T. Hawkins.

STANLY. To the People of Tyrrell, Washington, Hyde, Pitt, Beaufort and Edgecombe Counties, North Carolina. [*Washington.* 1843.] 8vo, pp. 12. BA., M., Y. 90339

Caption title. Signed and dated on p. 11: "Edw. Stanly, Washington City, March, 1843." Contains a sketch "of what has been done, by the twenty-seventh Congress, of what has been left undone, and the causes of the failure," by a representative of the third congressional district of North Carolina, which had just ceased to exist because of reapportionment.

[STANLY (John)]. [A letter to his constituents. *Washington.* 1802.] 8vo, pp. 24. BA., NYH., NYP. 90340

Dated at head of p. 1, "City of Washington, May 1, 1802," and signed at the end, "John Stanly."

[STANLY.] [A letter to his constituents. *Newbern.* 1809.] 8vo, pp. 11. NYH. 90341

Dated at head of p. 1, "Newbern, 10th July, 1809," and signed at the end, "John Stanly."

[STANLY.] [A letter to his constituents. *Newbern.* 1810.] 8vo, pp. 28. NYH. 90342

Dated at head of p. 1, "Newbern, May 10th, 1810," and signed at the end, "John Stanly."

STANLY. Mr. Stanly's Speech, on the question of extending the charters and enlarging the capitals of the Newbern and Cape Fear Banks; delivered in the House of Commons of the Legislature of North Carolina, Saturday, December 11, 1813. [Colophon:] *Raleigh: Printed at the Minerva Office, by A. Lucas, who executes every species of letter-press printing, with accuracy, neatness and despatch.* [1813.] 8vo, pp. 21, (1). NYH. 90343

Caption title.

STANLY. Mr. Stanly's Speech, on the Resolutions, approbating the conduct of Mr. Madison, submitted by Mr. Brown, of Caswell. House of Commons, N. C. Dec. 1815. *Raleigh: Printed by A. Lucas.* [1815.] 12mo, pp. 33. NYH. 90344

STANLY. Speech of Mr. Stanly on the Bill for renewing the Charter of the Bank of the United States. In the House of Representatives, Jan. 24, 1811. [*Washington.* 1811.] 8vo, pp. 10.

Caption title. NYH. 90345

[STANLY.] To the Electors of the Counties of Johnston, Wayne, Greene, Lenoir, Jones, Craven, and Carteret——Gentlemen, ... [*Newbern.* 1808.] 4to, pp. (2). NYH. 90346

Caption title. Signed and dated at the end, John Stanly. Newbern June 7, 1808.

[STANLY.] ... To the Electors of the Counties of Johnston, Wayne, Greene, Lenoir, Jones, Craven and Carteret. [*Newbern.* 1808.] 4to, pp. 28. NYH. 90347

Caption title. With heading: "Newbern, 28th July, 1808." Signed at the end: John Stanly. In answer to a pamphlet with the same caption, signed by William Blackledge, and dated, 23 July, 1808, [*Newbern.* 1808.], 12mo, pp. 26, (4). NYH.

[STANLY.] To the Freemen of the Counties of Carteret, Craven, Jones, Lenoir, Greene, Wayne and Johnston. [*Newbern.* 1803.] Folio, pp. (4). NYH. 90348

Caption title. Signed and dated, John Stanly, Newbern, August 3, 1803.

[STANLY.] To the Freemen of the Counties of Johnston, Wayne, Greene, Lenoir, Jones, Craven and Carteret, composing the 4th Election District. [*Newbern.* 1803.] 4to, pp. 7. NYH. 90349

Caption title. Signed and dated at the end, John Stanly, Newbern, July 18, 1803.

[STANLY.] To the Publick. [*Newbern.* 1808.] 4to, pp. (3). NYH. 90350

Caption title. Signed and dated at foot of p. [2], John Stanly, July 30th, 1808.

STANLY (John Wright). John Wright Stanly's | Reply | to | A Few Observations, |lately published | By Jonathan Cowpland. | *Philadelphia:* | *Printed in the Month of June,* 1769. | 12mo, pp. 22, errata (1). JCB., NYH. 90351

Hildeburn supplies the name of Henry Miller as printer.

[STANLY.] Remarks | on | Scurrility and Oppression. | *Philadelphia:* | *Printed in the Year* MDCCLXIX. | 8vo, pp. 8. C., JCB., NYH. 90352

Signed: "J. W. Stanly. Sept. 26th, 1768. Philadelphia Goal."

STANLY. A | State | of the | Accounts and Disputes | betwixt | Jonathan Cowpland | and | John Wright Stanly. | . . . | *Philadelphia,* | *Printed by Henry Miller, in Second-Street.* M DCC LXVIII. | 8vo, pp. 20. C. 90353

Signed, J. W. Stanly, and dated, Philadelphia Jail, August 1, 1768. Title supplied by Ernest Kletsch.

[STANMORE] (Arthur Hamilton-Gordon), *1st baron.* Wilderness Journeys in New Brunswick. *See* Gordon (A. H), no. 27968, vol. 7. C.

STANNAGE (John). Annual Address to his Friends in Jersey and other places. *Jersey.* 1851. 8vo, pp. 10. 90354

This and the following title from Morgan's "Bibliotheca Canadensis," 1867.

STANNAGE. Some Account of the Mission of St. Margarets Bay, Nova Scotia. *Jersey.* 1844. 8vo, pp. 20. 90355

[STANSBERRY (——)]. The Town Meeting; a tory squib. From the copy found among the papers of Edward Duffield, of Moreland. *Philadelphia.* 1837. pp. 8. 90356

"'10 copies only printed.' An historical ballad of the proceedings of a town meeting at Philadelphia, May 24, 25, 1779."
Title and note from the H. catalogue card.

STANSBURY (A. O.). Considerations on the Lawfulness of Lotteries, and the propriety of Christians holding tickets. Addressed to the Assistant New-York Missionary Society, at a meeting, January 11, 1813. By A. O. Stansbury, one of the members. *New-York: Printed by James Oram.* 1813. 8vo, pp. 15. BA., NYH., WHS. 90357

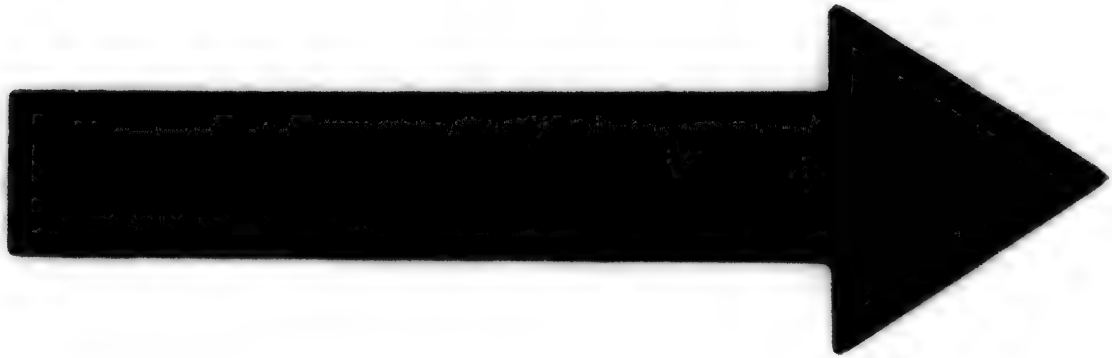

IMAGE EVALUATION
TEST TARGET (MT-3)

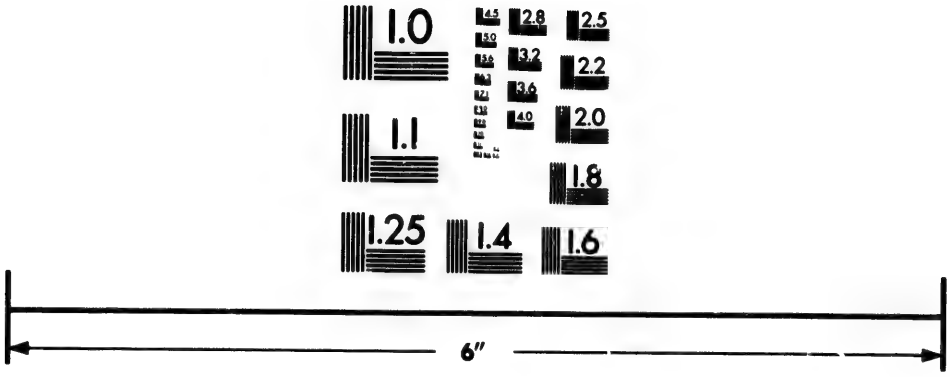

Photographic Sciences Corporation

23 WEST MAIN STREET
WEBSTER, N.Y. 14580
(716) 872-4503

2.5
2.2
2.0
1.8
1.0

STANSBURY (Arthur J[oseph]). A Charity Sermon, delivered before the Dorcas Society, at the Presbyterian Meeting-House in the Village of Newburgh, January 28, 1816. By Arthur J. Stansbury. *Printed by Ward M. Gazlay, Newburgh:* 1816. 8vo, pp. 12.
B., C., HEH., NYH. 90358

STANSBURY. The Christian Duty of Spreading the Scriptures: a Sermon, delivered before the Orange Bible and Tract Society, at their annual meeting, in June, 1814. By Arthur Joseph Stansbury, Minister of the Gospel. *New-York: Published by Whiting & Watson, No.* 96 *Broadway. J. Seymour, printer.* 1814. 8vo, pp. 24. B., NYH., UTS. 90359

The appendix, pp. 20–24, gives a history of the society, and the constitution.

STANSBURY. Elementary Catechism on the Constitution of the United States. For the use of Schools. By Arthur J. Stansbury. *Boston: Hilliard, Gray, Little, and Wilkins.* 1828. [Verso of title:] *J. B. Russell, Printer.* 12mo, pp. 78. BA., C. [Same title imprint.] 1831. [Verso of title:] *Printed by I. R. Butts—Boston.* 12mo, pp. 78. B., M. 90360

STANSBURY. God pleading with America. A Sermon, delivered on the late Fast Day, recommended by the American churches and by the President of the U. States. By Arthur Joseph Stansbury . . . *Goshen, N. Y. Printed by T. B. Crowell,* 1813. 8vo, pp. 23. B., BA., C., NYH. 90361

STANSBURY. The Motives, Aim and Means, of a Gospel Minister. A Sermon, preached at Stillwater, on the Ordination of the Rev. Mark Tucker, October 8th, 1817. By Arthur Joseph Stansbury. . . . *Albany: Printed by Websters and Skinners.* 1817. 8vo, pp. 17. B. 90362

STANSBURY. Mourning for the Righteous. A Funeral Sermon, preached in the First Presbyterian Church, Albany, January 30th, 1820: on the Death of Abraham Eights, a ruling elder of that church. By Arthur J. Stansbury. *Albany: Printed by Websters and Skinners.* 1820. 8vo, pp. 16. AAS., B. 90363

[STANSBURY.] Report of the proceedings in the District court of the United States . . . on a suit by the United States against Daniel D. Tompkins. By one of the jury. *N. Y. Van Winkle.* 1822. 8vo, pp. 54. 90364

Title from the catalogue card for a copy formerly at B., now missing.

STANSBURY. Report of the Trial of James H. Peck. *See* Peck (J. H.), no. 59476, vol. 14. AAS., B., BM., C., NYP., Y.

STANSBURY. Trial and Acquittal of Lyman Beecher. *See* Trials.

STANSBURY. Trial of the Rev. Albert Barnes. *See* Trials.

STANSBURY. A Valedictory Discourse, delivered by the Rev. Arthur J. Stansbury, at Graham's Church, in the County of Orange, and State of New-York; on Sabbath, the 18th of August, 1816, on resigning the pastoral charge of that church. Printed for the use of the congregation. *New-York: Printed by George F. Hopkins, No. 72 William-Street.* 1816. 8vo, pp. 30. AAS., B. 90365

According to Appleton, Stansbury's reports of the debates in congress for twenty years are embodied in Gales and Seaton's "Register of Debates in Congress," 1825–1837, and he also wrote and illustrated books for children.

STANSBURY (Charles F[rederick]). Address delivered before the Grand Lodge F. A. A. M. of the District of Columbia, by M.·. W.·. Grand Master Charles F. Stansbury, after his installation on December 27th, 1861. *Washington: H. Polkinhorn, Printer.* 1862. 8vo, pp. 14. C., MINNHS. 90366

STANSBURY. Address; delivered by Charles F. Stansbury, at a meeting of the Citizens of Washington, held at the Smithsonian Institution, August 17, 1852, for the purpose of taking measures to organize a Mechanic's Institute. *Washington, D. C. Henry Polkinhorn, printer.* 1852. 8vo, pp. 12. P. 90367

STANSBURY. Chinese sugar-cane and sugar making; its history, culture, and adaptation to the climate, soil and economy of the United States. With an account of various processes of manufacturing sugar. Drawn from authentic sources. By Charles F. Stansbury . . . *New York: C. M. Saxton and Company.* 1857. 12mo, pp. 106. Frontispiece. B., BM., US.DEPT.AGRIC., Y. 90368

STANSBURY (Elijah). The Life and Times of Hon. Elijah Stansbury, an "Old Defender" and Ex-Mayor of Baltimore; together with early reminiscences, dating from 1662, and embracing a Period of 212 Years. *Baltimore: Printed by John Murphy & Co. 182 Baltimore Street.* 1874. 12mo, pp. 298. Frontispiece photograph portrait. C., HSP., MINNHS., NYH., NYP., Y. 90369

Preface signed: Archibald Hawkins.

STANSBURY (Howard). An Expedition to the Great Salt Lake of Utah: including a description of its geography, natural history,

and minerals, and an analysis of its waters: with an Authentic Account of the Mormon Settlement. Illustrated by numerous beautiful plates, from drawings taken on the spot. Also, a reconnoissance of a new route through the Rocky Mountains, and two large and accurate maps of that region. By Howard Stansbury, captain corps topographical engineers, United States Army. *Philadelphia: Lippincott, Grambo & Co.* 1852. [Colophon:] *Stereotyped by L. Johnson & Co. Philadelphia.* 8vo, pp. 487. 57 plates, three of which are folded, and folded map. B., BM., NYP. + [Same imprint and collation.] 1855. H., NYP., WHS. 90370

Accompanied by two large folded maps in a separate volume, some copies having the binder's title, "Maps. Stansbury's Expedition," and some, "Maps. Stansbury's Report."

For the official edition, *see* below, . . . Exploration and Survey.

STANSBURY. An Expedition to the Valley of the Great Salt Lake of Utah: including a description of its Geography, Natural History, and Minerals, . . .; with an Authentic Account of the Mormon Settlement. *London: Sampson, Low, Son & Co.* 1852. 2 vols., 8vo. Plates and maps. 90371

Title from the Anderson catalogue of the Wilberforce Eames sale, May 17 and 18, 1905, no. 1174. A reissue of the American edition with a new title page.

STANSBURY. . . . Exploration and Survey of the Valley of the Great Salt Lake of Utah, including a reconnoissance of a new route through the Rocky Mountains. By Howard Stansbury, captain corps topographical engineers, U. S. Army. . . . *Philadelphia: Lippincott, Grambo & Co.* 1852. [Verso of title:] *Printed by T. K. & P. G. Collins.* [Colophon:] *Stereotyped by L. Johnson & Co. Philadelphia.* 8vo, pp. 487. 57 plates, three of which are folded, and folded map. AAS., BA., CU., HSP., M., NYP., Y. + *Washington: Robert Armstrong, Public Printer.* 1853. 8vo, pp. 495. 57 plates, three of which are folded, and folded map.

AAS., B., NYH., NYP., PEAB. 90372

With heading: "Special Session, March, 1851. Senate. Executive. No. 3." Accompanied by two large folded maps in a separate volume.

The first issue was published for the use of the Senate, and the second for the House. For unofficial editions, *see* above, An Expedition.

STANSBURY. Die Mormonen-Ansiedlungen, die Felsengebirge und der Grosse Salzsee, nebst einer Beschreibung der Auswanderer-Strasse und der interessanten Abenteur dere Auswanderungen nach jenen Gegenden. Geschildert auf einer Untersuchungs-Expedition von Howard Stansbury, Capitain im Corps der geographischen Ingenieure (Vereinigte-Staaten-Armee.) Deutsch bearbeitet von Dr.

Kottenkamp. Mit einer Karte. *Stuttgart. Franck'sche Verlagshandlung.* 1854. Square 16mo, pp. viii, 293. Folded map.
H., Y. 90373

[STANSBURY.] ... Table of altitudes in Indiana. [*Indianapolis:* 1836.] 8vo, pp. 11. B., C. 90374

With heading: "Senate." The letter of submittal is signed by Howard Stansbury and Jesse L. Williams. Reprinted from the "Journal of the Senate of the State of Indiana" for January 20, 1836, pp. 463–473.

STANSBURY (Joseph). The Loyal Verses of Joseph Stansbury and Doctor Jonathan Odell; relating to the American Revolution. Now first edited by Winthrop Sargent. *Albany: J. Munsell,* 78 *State Street.* 1860. Small 4to, pp. (6), ix–xxi, (2), 199, (1).
AAS., B., C., HEH., JCB., NYP., MINNHS., P., WHS., WLC., Y. 90375

Half title: "Munsell's Historical Series. No. VI." According to Munsell's catalogue, 1872, 150 copies were printed, ten on large paper.

STANSBURY (P[hilip]). A Pedestrian Tour of Two Thousand Three Hundred Miles, in North America. To the Lakes, —— The Canadas, —— And the New-England States. Performed in the autumn of 1821. Embellished with Views. By P. Stansbury. *New-York: Published and Sold by J. D. Myers & W. Smith, No.* 59 *Fulton Street.* 1822. [Colophon:] *Myers & Smith, printers, No.* 70, *Frankfort-Street. New-York.* 12mo, pp. xii, viii, 13–274. 9 plates.
AAS., B., BM., HEH., MINNHS. NYH., NYP., P., WHS., Y. 90376

[STANSER (Robert)], *pseud.* An Examination of the Reverend Mr. Burke's Letter of Instruction to the Catholic Missionaries of Nova-Scotia, and its Dependencies. Addressed to Christians of every Denomination. *Halifax: Printed by A. Gay.* 1804. 8vo, pp. 95, (1). BA. 90377

Signed and dated on p. 95: "Robert Stanser. Halifax, March 7th, 1804." Improved title of no. 17594, vol. 5, entered under the author, Sir Alexander Croke. *See* also, Remarks, no. 69501, vol. 16. AAS., BA., BM., H., NYP.

STANSFIELD (F. W. H.). The Life of Gen'l. U. S. Grant, the general in chief of the United States Army, by F. W. H. Stansfield ... *New York: T. R. Dawley.* [*cop.* 1864.] 12mo, pp. (4), 17–104. C., HEH. 90378

The introduction is signed, F. W. H.

STANTON ([Benjamin]). Anniversary of Washington's Birthday. Speech of Lieut. Gov. Stanton, in the Hall of Representatives,

February 23, 1863. *Printed at the "Fact" office, Columbus, O.* [1863.] 8vo, pp. 12. HEH. 90379

Title supplied by Willard O. Waters.

STANTON. Letter of Lieut. Gov. Stanton, in reply to Hon. Thos. Ewing. *Columbus: Printed at the Office of the Ohio State Journal.* 1862. 8vo, pp. 25. AAS., BA., C., CU., HEH., WHS. 90380

For Ewing's letter, *see* no. 23331, vol. 6. AAS., BA., C., H.

STANTON. Negro Equality — the right of one man to hold property in another — the Democratic party a disunion party — the success of the Republican party the only salvation for the country. Speech of Hon. Benjamin Stanton, of Ohio. Delivered in the U. S. House of Representatives, May 3, 1860. [*Washington: Republican Congressional Committee.* 1860.] 8vo, pp. 8. C., H. 90381

Caption title.

STANTON. Speech of Hon. Benjamin Stanton, of Ohio, in the House of Representatives, April 23, 1856, on the Power of Congress to Exclude Slavery from the Territories. [Colophon:] *Buell & Blanchard, Printers, Washington, D. C.* [1856.] 8vo, pp. 8.

Caption title. B. 90382

STANTON. Speech of Mr. Stanton, of Ohio, on the Bill for the Increase of the Army, in the House of Representatives, Thursday, March 11, 1858. *Washington, D. C. Buell & Blanchard, Printers.* 1858. 8vo, pp. 8. AAS. 90382A

STANTON. State of the Union. Speech of the Hon. Benjamin Stanton, of Ohio, in the House of Representatives, January 15, 1861. [Colophon:] *Printed by F. H. Sage* ... [*Washington.* 1861.] 8vo, pp. 8. H. 90383

Caption title.

STANTON. The Tariff. Speech of Hon. B. Stanton, of Ohio. In the House of Representatives, February 5, 1857. [Colophon:] *Washington, D. C. Buell and Blanchard, Printers,* 1857. 8vo, pp. 7, (1). C. 90384

Caption title. Supplied by Ernest Kletsch.

See also, Speeches in Reply to charges of Corruption preferred against Hon. William W. Welch, no. 89208, vol. 22.

STANTON (Benj[amin] F[ranklin]). The Apostolic Commission. A Sermon, delivered at the Ordination of Rev. Daniel L. Carroll. Litchfield, Conn., October 3, 1827. By Benj. F. Stanton,

A.M. Pastor of the Church of Christ in Bethle[he]m. . . . *Printed by S. S. Smith, Litchfield.* 1827. 8vo, pp. 44.

AAS., B., C., Y. 90385

STANTON. Sermon on the National Fast occasioned by the death of General Harrison. 1841. 90386

Title from Sprague's "Annals of the American Pulpit," vol. 4, 1860, p. 525. *Also:* Sermons of the late Rev. Benjamin F. Stanton . . . *New York: Printed and Published . . . by D. Fanshaw, 575 Broadway.* 1848. 8vo, pp. 311. C.

STANTON (Daniel). A | Journal | of the | Life, Travels, and Gospel Labours, | of a | Faithful Minister | of | Jesus Christ, | Daniel Stanton, | Late of Philadelphia, in the Province of | Pennsylvania. | With the Testimony of the Monthly-Meeting of | Friends in that City concerning him. | . . . | *Philadelphia: | Printed and sold by Joseph Crukshank, in Third- | street, opposite the Work-house.* | M DCC LXXII. | 8vo, pp. xvii, 184, 4, errata (1).

AAS., B., BM., C., JCB., NYP., P., WHS., WLC. 90387

STANTON. A | Journal | of the | Life, Travels, | and | Gospel Labours, | of a | faithful minister of Jesus Christ, | Daniel Stanton, | Late of Philadelphia, in the Province of Pennsylvania, | with the | Testimony | Of the Monthly Meeting of Friends in that City concerning him. | . . . | *Philadelphia printed:* | *London reprinted* | *And Sold by James Phillips & Son,* | *George Yard, Lombard Street.* | 1799. | 12mo, pp. (4), 120, 119–132.

BA., BM., JCB., NYH., NYP., Y. 90388

Reprinted in the "Friends Library," vol. 12, 1848. BM.

STANTON (Edwin L.). The Case of Rollin White. Brief for Mr. White by Edwin L. Stanton. *Powell, Ginck & Co., Prs.,* 623 *F St.* [*Washington.* 1870.] 8vo, pp. 17. C. 90389

Dated at the end, "Washington, D. C., March, 1870." Title supplied by Ernest Kletsch.

STANTON (Edwin M[cMasters]). Argument for the Complainant, in the case of the State of Pennsylvania, vs. the Wheeling and Belmont Bridge Co., and others, by Mr. Edwin M. Stanton, in the Supreme Court of the United States. Phonographed by John J. McElhone. *Philadelphia: Brown's Steam Power Book and Job Printing Office, Ledger building.* 1852. 8vo, pp. 37.

AAS., P. 90390

STANTON. Florida contested election of United States Senator. Argument before the Select Committee of the U. S. Senate, Thurs-

day, June 10th, 1852, by Edwin M. Stanton, of counsel for the complainant. Reported by Robt. Sutton. *Washington: Gideon and Co., Printers.* 1852. 8vo, pp. 40. AAS., BA., BM., C. 90391

STANTON. Opinion upon the Navigation and Possessory Rights of the Hudson Bay Company under the Oregon Treaty. By Edwin M. Stanton. [*Pittsburgh?* 1848.] 8vo, cover title and pp. 16. HEH. 90392

Dated at the end: "Pittsburgh, Dec. 15, 1848." Title supplied by Willard O. Waters.

Other opinions of Stanton, as Attorney General of the United States in 1861, should be noted.

STANTON. Speech of Mr. Stanton, of Ohio, on the Bill for the Increase of the Army, in the House of Representatives, Thursday, March 11, 1858. *Washington, D. C. Buell & Blanchard, Printers.* 1858. 8vo, pp. 8. UTS. 90393

STANTON. The State of Pennsylvania vs. The Wheeling and Belmont Bridge Company. Supreme Court of the United States, In Chancery, No. 2, Dec. Term, 1849. Mr. Stanton's Argument. [*Washington.* 1849.] 8vo, pp. 32. B. 90394

Caption title.

Also: Eulogies delivered on the Occasion of the Announcement of the death of Hon. Edwin M. Stanton, Associate Justice Supreme Court of the United States, by Members of the Bar of the Supreme Court of the District of Columbia and the United States Court of Claims. *Washington, D. C.: Printed by Judd & Detweiler.* 1870. 8vo, pp. 56. Cover title: "In memory of Edwin M. Stanton." BA., C., NYP.

STANTON (Elizabeth Cady). Address in favor of Universal Suffrage, for the election of delegates to the constitutional convention. Before the judiciary committees of the legislature of New York, in the Assembly chamber, January 23, 1867, in behalf of the American Equal Rights Association. By Elizabeth Cady Stanton. *Albany: Weed, Parsons and Company, Printers.* 1867. 8vo, pp. 24.

AAS., B., BM., C., HEH., HSP., MINNHS., NYP., WHS., Y. 90395

List of officers of the American Equal Rights Association on printed back cover.

STANTON. Address of Elizabeth Cady Stanton, on the divorce bill, before the Judiciary Committee of the New York Senate ... Feb. 8, 1861. *Albany: Weed, Parsons and Company, Printers.* 1861. 12mo, pp. 14. B., C., H. 90396

STANTON. Address of Mrs. Elizabeth Cady Stanton, delivered at Seneca Falls & Rochester, N. Y. July 19th & August 2d, 1848.

New York: Robert J. Johnston, Printer, 59 *Duane Street*. 1870. 8vo, pp. 19. C., CU., WHS. 90397

Issued with "Report of Woman's Rights Convention, held at Seneca Falls, N. Y., July 19th & 20th, 1848," and "Proceedings of the Woman's Rights Convention, held at ... Rochester, N. Y., August 2, 1848," with the cover title: Proceedings of the Woman's Rights Conventions, held at Seneca Falls & Rochester, ... July & August, 1848.

STANTON. Address to the Legislature of New-York, adopted by the State Woman's Rights Convention, held at Albany, Tuesday and Wednesday, February 14 & 15, 1854. Prepared by Elizabeth Cady Stanton, of Seneca Falls, N. Y. *Albany: Weed, Parsons and Company*. 1854. 8vo, pp. 19. AAS., NYP. + [Same imprint and date.] 8vo, pp. 19, (1). NYP. 90398

In the title of the second issue, "&" between 14 and 15 is changed to "and." An appendix appears on the verso of p. 19. Copies of either the first or second issue are located at B., BM., C., HEH., MINNHS., P., WHS., and Y.

[STANTON.] Appeal to the Women of New York. [*Albany?* 1860.] 12mo, pp. 4. B., M. 90399

Caption title. Signed by E. Cady Stanton, President, Lydia Mott, Secretary and Treasurer, and three other members of the New York State Woman's Rights Committee, and dated, November, 1860.

STANTON. Free Speech: by Elizabeth Cady Stanton, at the fourth annual N. Y. State Anti-slavery Convention, at Association Hall, Albany, N. Y., February 4th and 5th, 1861. [*Albany?* 1861.] 8vo, pp. 4. B., C. 90400

Caption title.

[STANTON]. "I have all the rights I want." [*n. p.* 18—?] 8vo, pp. 4. C. 90401

Caption title. The C. copy is signed in MS. at the end, "E. C. Stanton." Information supplied by Ernest Kletsch.

S[TANTON]. It is so Unlady-like. By E. C. S[tanton]. [*n. p.* 18—?] 8vo, pp. 4. C. 90402

Caption title. Supplied by Ernest Kletsch.

STANTON. ... Letters from Mrs. Elizabeth C. Stanton, to the Woman's Rights Convention, held at Worcester, Oct., 1850. [Colophon:] *Masters' Print, Malcolm Block, Syracuse*. [1852?] 8vo, pp. 8. B., BM., HEH., NYP. 90403

Caption title. With heading: "Woman's Rights Tracts, No. 10." On pp. 5–8, is Mrs. Stanton's letter to the convention held at Syracuse, September, 1852.

STANTON. Memorial of Elizabeth Cady Stanton, Isabella Beecher Hooker, Elizabeth L. Bladen, Olympia Brown, Susan B. Anthony,

and Josephine L. Griffing, to the Congress of the United States, and the arguments thereon before the judiciary committee of the U. S. Senate, by Isabella Beecher Hooker, Elizabeth Cady Stanton, and Susan B. Anthony. Washington, January 12, 1872. *Washington, D. C.: Chronicle Publishing Company*, 511 *Ninth Street*. 1872. 8vo, pp. 30. AAS., B., C., HEH., MINNHS., NYP., P. 90404

A printed slip pasted on the title is addressed to the Editors of the United States by the Memorialists and requests that their arguments be printed in full. The Judiciary Committee of the Senate had refused to print them side by side with its adverse report.

STANTON. The Slave's Appeal. By E. Cady Stanton. *Published at the Anti-slavery Depository*, 15 *Steuben Street, Albany. Albany: Weed, Parsons and Company, Printers*. 1860. 12mo, pp. 7.

B., C., H. 90405

The "Address of Mrs. Elizabeth Cady Stanton to the Women of the Republic," March 30, 1863, forms pp. i–iv preceding the title page of "Proceedings of the ... Loyal Women of the Republic," 1863, no. 65869, vol. 15. B., BA., NYP.

Mrs. Stanton was editor in chief of "The Revolution," our no. 70344, vol. 17. *See* the Union List of Serials, for further information and locations. She was also the author and editor of other works published after 1876, of which the most important is the "History of Woman Suffrage," 3 vols. 8vo, *Rochester, N. Y.*, 1881–1887. She was assisted in the editing of this book by Susan B. Anthony and Matilda Joslyn Gage. A fourth volume copyrighted in 1902, was edited by Susan B. Anthony and Ida Husted Harper, and the fifth and sixth edited by the latter completed the publication in 1922.

"Eighty Years and More (1815–1897). Reminiscences of Elizabeth Cady Stanton," was published in New York in 1898.

STANTON (Fred[erick] P[erry]). Address delivered by Mr. Fred. P. Stanton, of Tenn., before the Metropolitan Mechanics' Institute, at the opening of its annual exhibition in Washington, D. C., March 2, 1857. *Washington*. 1857. 8vo, pp. 16.

B., BM., C., WHS. 90406

STANTON. Argument of F. P. Stanton, Esq., on the Indian Frauds of Judge J. W. Wright, before Hon. Wm. Lawrence, arbitrator. *Washington, D. C.: M'Gill & Witherow, Printers and Stereotypers*. [1872.] 8vo, cover title and pp. 16.

MINNHS. 90407

Dated at the end, "November 30, 1872." Title supplied by Elsa R. Nordin.

STANTON. California and New Mexico. Speech of Hon. F. P. Stanton, of Tennessee, in the House of Representatives, February 13, 1850, upon the question concerning the admission of California as a State, and the circumstances which led to the formation of the Constitution of California. [Colophon:] *Printed at the Congressional Globe Office*. [*Washington*. 1850.] 8vo, pp. 7.

Caption title. AAS., BA., C., HEH., WHS. 90408

STANTON. The Character of Modern Science, or, the Mission of the Educated Man. An Address delivered before the Alumni Association of Columbian College, July 21, 1852. By Hon. Frederick P. Stanton, of Tennessee. *Washington: Printed by Robert A. Waters.* 1852. 8vo, pp. 34. C., H., NYP., P. 90409

STANTON. The Frauds in Kansas illustrated. Speech of Hon. Frederick P. Stanton, late acting Governor of Kansas, at the Chinese Assembly Rooms, New York, February 17, 1858. [*Washington: Buell & Blanchard, Printers.* 1858.] 8vo, pp. 16. C. 90410

Caption title.

STANTON. . . . Great Meeting at Philadelphia. The Democracy at National Hall, Feb. 8, 1858. Six thousand freemen in council! Great enthusiasm! Speech of Hon. F. P. Stanton, and Letter of Governor Walker. [*n. p.* 1858.] 8vo, pp. 8. B., C., WHS. 90411

Caption title. From Forney's Philadelphia Press, February 9th.

STANTON. In the matter of contest between Frederic P. Stanton and Hon. Jas. H. Lane, pending before the Judiciary Committee of the Senate. [At foot of p. 1:] *Gideon, print.* [*Washington.* 1861.] 8vo, pp. 5. HEH., NYP. 90412

Caption title. Signed and dated at the end: Fred. P. Stanton. Washington, July 19th, 1861.

STANTON. Internal Improvements. Speech of Hon. F. P. Stanton, of Tennessee, in the House of Representatives, January 10, 1848. In Committee of the Whole on the State of the Union, on the Resolution referring the President's Message to the various standing Committees. [*Washington.* 1848.] 8vo, pp. 8.

Caption title. Supplied by Ernest Kletsch. C. 90413

STANTON. A Lecture delivered by the Hon. F. P. Stanton, on the Navy of the United States, before the Mercantile Library Association, February 3, 1854. *New York: Samuel T. Callahan, Printer,* 113 *Nassau Street.* 1854. 8vo, pp. 16.

B., C., JOHNCRERAR., NYP. 90414

STANTON. Letter of F. P. Stanton to the Secretary of the Navy, in relation to Pirsson's condenser. [*n. p.* 1855.] 8vo, pp. 27.

Caption title. C. 90415

STANTON. [Letter to the Secretary of the Interior, James Harlan.] [*Washington.* 1866.] 8vo, pp. 8. C. 90416

Dated at the head of p. 1: "Washington, May 10, 1866." Signed by Fred. P.

Stanton, Van Arman, Britton & Gray, Henry Beard, Attorneys for General pre-emptors [of the Soscol Ranch in California]. Information supplied by Ernest Kletsch.

STANTON. The Mexican War. Speech of Hon. F. P. Stanton, of Tennessee, delivered in the House of Representatives, December 23, 1846, on the Resolutions proposing to refer to the Standing Committees the Message of the President of the United States. [At foot of p. 1:] *Printed at the office of Blair & Rives.* [*Washington.* 1846.] 8vo, pp. 7. C., HEH., UTEX., WHS. 90417

Caption title. Supplied by E. W. Winkler.

STANTON. Naval Appropriation Bill. Speech of Hon. F. P. Stanton, of Tennessee, in the House of Representatives, Tuesday, September 19, 1850. On the Bill making appropriations for the support of the Navy for the current fiscal year. [Colophon:] *Printed at the Congressional Globe Office.* [*Washington.* 1850.] 8vo, pp. 7. AAS., B., UTEX. 90418

Caption title. Supplied by E. W. Winkler.

STANTON. New Mexico and California. Speech of Hon. F. P. Stanton, of Tennessee, in the House of Representatives, Thursday, July 2, 1848, on the Message of the President in relation to the Boundaries of the territories ceded by Mexico to the United States. [Colophon:] *Printed at the Office of Blair & Rives.* [*Washington.* 1848.] 8vo, pp. 7. C., Y. 90419

Caption title, supplied by Ernest Kletsch.

STANTON. Speech of Hon. F. P. Stanton, of Tennessee, on Improvements in the Navy. Delivered in the House of Representatives, August 17, 1852. [*Washington.* 1852.] 8vo, pp. 8.

Caption title. Supplied by Ernest Kletsch. C. 90420

STANTON. Speech of Hon. Frederick P. Stanton, of Tennessee, on the Nebraska and Kansas Bill: delivered in the House of Representatives, May 20, 1854. *Washington: Printed by A. O. P. Nicholson.* 1854. 8vo, pp. 16. H. 90421

STANTON. Speech of Mr. F. P. Stanton, of Tenn., delivered on the 4th February, 1854, before the Young Men's National Democratic Club, New York, substantially as reported in the morning papers of that City. Gen. Pierce's Administration and the Nebraska Bill. [*n. p.* 1854.] 8vo, pp. 16. UTEX. 90422

Caption title. Supplied by E. W. Winkler.

STANTON. Speech of Mr. Stanton, of Tennessee, on the bill making appropriations for certain harbors and rivers. Delivered in

the House of Representatives, March 9, 1846. *Washington: Printed at the Union Office.* 1846. 8vo, pp. 8. C., HEH., WHS. 90423

Title supplied by Iva A. Welsh.

STANTON. Speech of Mr. Stanton, of Tennessee, on the Oregon question. Delivered in the House of Representatives, January 14, 1846. *Washington: Printed at the Union Office.* 1846. 8vo, pp. 8. C., H., WHS. 90424

Title supplied by Iva A. Welsh.

STANTON. Speech of Mr. Stanton, of Tennessee, on the Smithsonian Bill, delivered in the House of Representatives April 22, 1846. *Washington: Printed at the Union Office.* 1846. 8vo, pp. 8. C., HEH., WHS. 90425

Title supplied by Willard O. Waters.

STANTON. Speech ... on Appropriations for Scientific Purposes ... June 16, 1848. *Washington: Printed at the Congressional Globe Office.* 1848. 8vo, pp. 8. C. 90426

Title supplied by Ernest Kletsch.

STANTON. The War with Mexico. Speech of Hon. F. P. Stanton, of Tennessee, in the House of Representatives, March 14, 1848. [*Printed at the Congressional Globe Office. Washington.* 1848.] 8vo, pp. 8. C., MINNHS., UTEX., Y. 90427

Caption title. Supplied by E. W. Winkler.

For a Report of the Naval Committee to the House of Representatives, relating to the establishment of a line of steamers to Liberia, and the encouragement of emigration of free persons of color, which was signed by Stanton as chairman, *see* Report, no. 69887, vol. 17. The edition there entered has an appendix added by the American Colonization Society. For the official edition of the Report, *see* 31st Cong. 1st Sess., House Rep. no. 438.

STANTON (Henry B[rewster]). Address by Henry B. Stanton, and Poem by Alfred B. Street, pronounced before the Literary Societies of Hamilton College, July 23, 1850. *Utica: Roberts & Sherman,* 38 & 40 *Genesee Street.* 1850. 8vo, pp. 52.

AAS., BA., BM., HEH., NYH. 90428

STANTON. Remarks of Henry B. Stanton, in the Representatives' Hall, on the 23nd [sic] and 24th of February, before the committee of the House of Representatives, of Massachusetts, to whom was referred sundry memorials on the subject of slavery. *Boston: Published by Isaac Knapp, No.* 25, *Cornhill.* 1837. 12mo, pp. 84. AAS., B., BM., C., H., NYP., P., WHS + Second Edition. [Same

imprint and date.] 12mo, pp. 88. H., NYP. + Fifth Edition. [Same imprint and date.] 12mo, pp. 90. H., MINNHS.,NYP. 90429

The second and fifth editions have the heading, "Abolitionist's Library.—No. 2. . . .," "23nd" corrected to "23d," and the date, 1837, after February.

STANTON. Ultraists—Conservatives—Reformers. An Address delivered before the Adelphic Union Society of Williams College, August 20, 1850. By Henry B. Stanton. *New York: Baker & Scribner.* 1850. 8vo, pp. 40. AAS., BM., C., H., NYP. 90430

Stanton was the author of "Random Recollections," three editions being published in 1885, 1886, and 1887.

STANTON (J. M.). Prosperity: its Influence on Man; its Derivation from God; and its Security by Righteousness. A Sermon, preached on Thanksgiving Day, November 27th, 1851, at West Dennis. By J. M. Stanton. *Yarmouth: Published by Charles F. Swift.* 1852. 8vo, pp. 12. AAS. 90430A

[STANTON (John)]. Corry O'Lanus: his Views and Experiences. With comic illustrations by J. H. Howard. *New-York. G. W. Carleton & Co. Publishers. London: S. Low, Son & Co.* MDCCCLXVII. 12mo, pp. 236. 6 plates. C., NYH., Y. 90431

In MS. on the title page of the C. copy: "John Stanton. 'Corry O'Lanus'—letters to the Brooklyn Daily Eagle." Cushing attributes to Joseph Howard.

STANTON (Lewis E[lliott]). An Account of the Dedication of Morgan School Building Clinton, Conn. Thursday, December 7th, 1871. Prepared by Lewis E. Stanton. . . . *New York: Francis Hart and Company,* 12 & 14 *College Place.* 1873. 4to, pp. 88. Frontispiece and portrait. C., NYP., Y. 90432

STANTON (Phineas). A | Brief Historical View, | Of the Several Cases and Trials that have | subsisted between | Mr. Adam Babcock, | Merchant, at New-Haven, in the Colony of | Connecticut, | and | Phineas Stanton, Junior, | of Stonington, in said Colony, | with the Substance of the most essential Paragraphs in | the Evidences used in said Trials; and some Re- | marks on the whole.—Wrote for the Perusal of the | Friends of Justice and Liberty. | By Phineas Stanton, Father of the said | Phineas Stanton, Junior. | . . . | *Norwich.* | *Printed by John Trumbull, for the Author.* | M,DCC,LXXVII. | 8vo, pp. 121, 47. Y. 90433

Title supplied by Anne S. Pratt.

The above is probably the same as Evans no. 14655, which is apparently a brief title taken from an advertisement, and is entered under 1776.

STANTON (Richard Henry). California and New Mexico. Speech, in the House of Representatives, March 11, 1850. In committee of the whole on the state of the Union, on the president's message transmitting the constitution of California. [*Washington: pr. at the Congressional globe office.* 1850.] 8vo, pp. 7.

WHS. 90434

Caption title. Supplied from the catalogue card for a copy formerly at B., now missing.

STANTON. Speech of Hon. R. H. Stanton, of Kentucky, against Military Superintendency of Civil Works, delivered in the House of Representatives, June 14, 1854. *Washington: Printed at the Congressional Globe Office.* 1854. 8vo, pp. 12.

AAS., B., C., UTEX. 90435

STANTON. Speech of Richard H. Stanton, Esq., in defence of the Mexican War; delivered at the war meeting, Maysville, Saturday, December 18, 1847. *Maysville, Ky.: Printed at the Kentucky Flag Office.* 1848. 8vo, pp. (2), 16. C., HEH. 90436

Stanton prepared editions of the Revised Statutes of Kentucky, published in 1860 and 1867, and also compiled works relating to legal practice, etc., in the state.

STANTON (Robert L[ivingston]). Addresses, delivered on Thursday, December 18, 1851, on the occasion of the Inauguration of Rev. Robert L. Stanton, as President of Oakland College, Miss. Published by order of the Board of Trustees. *New Orleans: Printed by T. Rea,* 58 *Magazine Street.* 1852. 8vo, pp. 22.

Stanton's address forms pp. 7–22. UTS. 90437

STANTON. Causes for National Humiliation: a Discourse, delivered on the day of fasting, humiliation and prayer, recommended by the President of the United States, September 26, 1861. By R. L. Stanton, Pastor of the First Presbyterian Church, Chillicothe, Ohio ... *Cincinnati: Moore, Wilstach, Keys & Co., Printers.* 25 *West Fourth Street.* 1861. 8vo, pp. 48.

B., BM., C., HEH., M., UTS. 90438

STANTON. The Church and the Rebellion: a consideration of the rebellion against the government of the United States; and the agency of the church, North and South, in relation thereto. By R. L. Stanton, D.D., Professor in the Theological Seminary of the Presbyterian Church Danville, Kentucky. *New York: Derby & Miller,* 5 *Spruce Street* 1864. [Verso of title:] *C. A. Alvord, Stereotyper and Printer.* 12mo, pp. xiv, 562.

AAS., B., BM., C., NYP., UP., WHS. 90439

STANTON. Civil Government of God: Obedience a Duty. A Discourse upon the Duties of the Christian Citizen, under what is termed the Present National Crisis: Preached on Sabbath Morning, Dec. 3, 1860. By R. L. Stanton ... *Cincinnati: Published by John D. Thorpe, 72 West Fourth St.* 1860. 8vo, pp. 36.
C., UTS., WHS. 90440

STANTON. ... The Ecclesiastical Disruption of 1861. By R. L. Stanton. ... [*New York.* 1876.] 8vo, pp. 31. B. 90441
Caption title. With heading: (From the Presbyterian Quarterly and Princeton Review, April, 1876.)

STANTON. Two articles upon politics and the church. *Cincinnati.* 1863. 90442
Title from a list of uncatalogued material at C., not now available.

STANTON. Ungodly Nations Doomed: A Discourse preached on the occasion of the Annual Thanksgiving, November 29, 1849, recommended by the Governor of Louisiana. By R. L. Stanton, Pastor of the Second Presbyterian Church of New Orleans. *New-Orleans: Printed by William H. Toy, 59 Poydras St.* 1849. 8vo, pp. 23. UTEX. 90443
Title supplied by E. W. Winkler.

[STANTON.] Vindication of the General Assembly of the Presbyterian Church (O. S.), of 1866, from the Aspersions of Rev. William Brown, D.D. [*Cincinnati.* 1876.] 8vo, pp. 16.
B., UTS. 90444
Caption title. Signed and dated on p. 15: R. L. Stanton. Cincinnati, Jan. 8, 1876.

STANTON (R[obert] P.). Slavery viewed in the light of the golden rule. A discourse: delivered in the Fourth Congregational Church of Norwich, at Greeneville, Conn., December 19, 1860. By R. P. Stanton. *Norwich: Manning, Perry & Co.* 1860. 8vo, pp. 19. WRHS. 90445

STANTON (Samuel). Answer to Thomas Paine's Letter to General Washington president of the United States on affairs public and private. By Samuel Stanton, Esq., an officer (of twenty years standing) in the British army. Author of Miscellaneous letters on every subject from the prince to the peasant. The Principles of duelling. A Treatise on the slave trade. Sentiments and information respecting the slave trade, delivered in writing to the British House of Commons, and afterwards printed by bill. Duelling explained from philanthropic motives. Two elegiac poems,

&c. The character of the illustrious Washington is here justly defended from motives of the strictest honour viz. The veneration and respect the Author has ever had for George Washington. *Philadelphia.* 1797. 90446

Title from Evans, being taken from a 178th Pennsylvania District Copyright, issued to Samuel Stanton, as author, 1 April, 1797.

STANTON (William). Remarks in the Ashland County Contested Election Case: Constitutionality and Construction of the Law, to enable Qualified Voters of Ohio, in the Military Service, to exercise the Right of Suffrage. By William Stanton, Representative from Hamilton County. *Cincinnati: Moore, Wilstach & Baldwin, Printers.* 1864. 8vo, pp. 14. M. 90447

STANTON COPPER MINING COMPANY. Prospectus, Charter and By-laws of the Stanton Copper Mining Company. Organized, 1854. Treasurer's Office, No. 10 Chesnut Street, St. Louis, Mo. *St. Louis: Printed at the Republican Office.* 1855. 8vo, pp. 35. H. 90448

STANTON STREET BAPTIST CHURCH, NEW YORK. A History of the Stanton Street Baptist Church, in the city of New York; with a sketch of its pastors, and a register of the entire membership. *New York: Sheldon & Company, No.* 115 *Nassau Street.* 1860. [Verso of title:] *W. H. Tinson, Stereotyper. J. J. Reed, Printer.* 12mo, pp. 220. B., NYP. 90449

STANWICH, CONN. Manual of the Congregational Church, Stanwich. . . . *New-York: Edward O. Jenkins, Printer, No.* 114 *Nassau Street.* 1850. 18mo, pp. 27. NYH. 90450

Contains historical memoranda and list of members.

Manual of the Congregational Church, Stanwich, Conn. John C. Houghton, Acting Pastor. . . . Second Edition. [*n. p.*] *Published by Order of the Church. In the Year of Our Lord,* 1874. 8vo, pp. 24. NYP. 90451

STANWIX (John). By Brigadier General Stanwix, | Commanding His Majesty's For- | ces in the Southern District of | North America. | . . . [*Philadelphia.* 1759.] Broadside. HSP. 90452

Dated, Philadelphia, June 22, 1759, and relates to stealing army horses with the King's brand.

STANWIX. By Brigadier General Stanwix, | Commanding His Majesty's Forces in the Sou- | thern Provinces of North-America, | Notice is hereby given, | That a Number of Waggons will be

wanted for His Majesty's Ser- | vice, and, in order to avoid Impressing, and all other severe Me- | thods, I have thought proper to make the following very advantageous Pro- | posals. . . . | [*Philadelphia.* 1759.] Broadside. 90453

Dated and signed at the foot of the sheet: "Philadelphia, this Fourth Day of May, 1759. John Stanwix." Title from a facsimile from an unidentified bookseller's catalogue at NYP. Evans gives Franklin as the printer.

STANWOOD (Arthur G.). Legislative Register of the State of Maine for the political year 1866, with the names of the executive department, and the name, residence, post office address, place of birth, occupation, politics, age, weight, and height of each member of both houses. By Arthur G. Stanwood, page of the House of Representatives. *Hallowell: Masters, Smith & Co.* 1866. 8vo, pp. 8. 90454

Title from Williamson.

[STANWOOD] (*Mrs.* A[vis] A. Burnham). The Chingarora Vision, and Fort Hamilton Mystery. New-York: Written on board of the steamboat Chingorora, by Miss A. A. Burnham. *Published and sold by the authoress.* 1853. [Verso of title:] *New York: Oliver & Brother, Steam Job Printers, No.* 89 *Nassau-Street, cor. of Fulton.* 1852. 8vo, pp. 24. NYP. 90455

[STANWOOD.] Fostina Woodman, the Wonderful Adventurer. [Vignette.] The ship Essex sails for California. By A. A. Burnham. *Boston: Redding and Company.* 1850. 8vo, pp. 60, including frontispiece. C. + *Boston.* 1850. [Cover dated 1851. Verso of title:] *Stereotyped at the Boston Stereotype Foundry.* [Same collation.] H., NYP. + [Same imprint and collation.] 1853. AAS. H. + [Same imprint and collation.] 1854. C., H., NYP. 90456

An American novel of the period of the California gold rush. Some copies of the 1853 edition have cover dated 1853, and others 1854.

STANWOOD (David). Proceedings of a General Court Martial, whereof Maj. General Samuel Fessenden of the 5th Div. was President, holden at Brunswick December 24, 1822, for the trial of Lieut. Col. David Stanwood upon the complaint of Capt. Thomas Wilson. *Brunswick: Joseph Griffin. — Printer.* 1823. 12mo, pp. 50. C. 90457

An unnumbered leaf containing a note is inserted between pp. 36–37. Title supplied by Ernest Kletsch.

STANWOOD (Eben Caldwell). In Memoriam. Eben Caldwell

Stanwood. Born in Augusta, Me., August 27, 1822. Died in Boston, March 28, 1866. . . . [*Boston.* 1866.] 8vo, pp. 20.
AAS., NYP. 90458

[STANWOOD (Edward)]. Boston Illustrated. *Boston: James R. Osgood & Co.* . . . [At foot of p. 120:] *Cambridge: Electrotyped and Printed by Welch, Bigelow, & Co.* [*cop.* 1872.] 8vo, cover title and pp. 122, (2), business announcements 44. AAS., B., BA., C., H., NYP., Y. + [Same imprint, with printer's imprint at foot of p. 130.] [1873.] 8vo, cover title and pp. 132, (2), business announcements 34. Frontispiece plate. AAS., B., BA., H., NYP. + [Same imprint, with printer's imprint at foot of p. 136.] [*cop.* 1875.] 8vo, cover title and pp. 136. B., C., NYP. 90459

Attributed to Stanwood in Bolton's "Memoir of Edward Stanwood" in Mass. Hist. Soc. "Proceedings," vol. 57, 1924, p. 218.

The date for the [1873] edition is supplied from the advertisement of the "University Press, Cambridge, Mass. 1639. 1873," on p. 30 at the end.

Several unnumbered leaves of advertisements are interspersed through the text in the [1875] edition.

There were also later editions of the work.

STANWOOD. Forms of minority representation. N. A. review. July, 1871. [Boston. 1871.] 8vo, pp. 29. 90460

Title from the catalogue card for a copy formerly at B., now missing.

See Bolton's "Memoir," cited above, for an account of Stanwood's work as editor, and as author of publications issued after 1876. His "History of Presidential Elections," first published in 1884, passed through many editions, the later ones having the title, "History of the Presidency." His life of Blaine in the American Statesmen Series has also been reissued several times.

The Stanwood Family: or, The history of the American Tract Society. . . . Revised by the Publishing Committee. *Boston: Printed yy* [sic] *T. R. Marvin, for the Massachusetts Sabbath School Union, and sold at their Depository.* 1830. 18mo, pp. 158, including frontispiece. + *Boston, Mass.: Sabbath School Society.* 1833. 16mo, pp. 180. BA., C., NYH., NYP., UTS. 90461

Copyrighted by Christopher C. Dean.

Stanzas to Queen Victoria. *See* [Burke (John)], no. 9311, vol. 3. AAS., H., NYP.

STAPLE (W. C.). A Review of Dr. J. Prescott's "Brief Extracts," &c. By. Dr. W. C. Staple. . . . *Augusta: W. H. Smith & Co., Printers.* 1843. 12mo, pp. 12. 90462

Title from Williamson.

STAPLES (Carlton A[lbert]). An Address at Mendon, Mass., before the Worcester County Unitarian Conference, at the au-

tumnal session, Sept. 10, 1873, on the History of the First Church in that Town. By Rev. Carlton A. Staples, of Providence, R. I., ... *Milford: Printed by George W. Stacy, Central Building.* 1873. 8vo, pp. 24. AAS., C., H., NYP. 90463

STAPLES. An Address ... in commemoration of the Two Hundredth Anniversary of the Incorporation of Mendon. *See* Mendon, no. 47819, vol. 12. AAS., H., NYP., P., Y.

STAPLES. A Sermon preached on the Sixtieth Anniversary of the dedication of the First Congregational Meeting House, in Providence, October 29th, 1876, by the pastor of the society, Carlton A. Staples. *Providence: J. A. & R. A. Reid, Printers.* 1876. 8vo, pp. 24. AAS., M., NYP., WHS. 90464

[STAPLES.] A Sketch of the Life of Rev. N. A. Staples, given in the Church of the Redeemer, Milwaukee, February 7th, 1864, by the Pastor. [*Milwaukee?* 1864.] 8vo, pp. 16. BA., BM. 90465

Caption title.

Staples was also the author of other historical addresses and papers published after 1876.

STAPLES (Daniel). Views of Life and Death; or, some thoughts on the first and second Adam, as laid down in the Scriptures. By Daniel Staples. *Paris [Me.]: Printed at the Observer Office.* 1826. 12mo, pp. 12. BA. 90466

Title from Williamson.

STAPLES (Franklin). Report on the Influence of Climate on Pulmonary Diseases in Minnesota. By Franklin Staples, M.D., of Minnesota. Extracted from the Transactions of the American Medical Association. *Philadelphia: Collins, Printer,* 705 *Jayne Street.* 1876. 8vo, pp. (2), 5–41.

AML., MINNHS., NYAM. 90467

STAPLES (Hamilton B[arclay]). An Oration, delivered before Montgomery Lodge of Ancient Free and Accepted Masons, on the occasion of the Dedication of their New Masonic Hall, at Milford, on Tuesday, January 10, 1860. The Most Worshipful Grand Lodge of Massachusetts being present. By Hamilton B. Staples, W. M. of Montgomery Lodge. Together with the Remarks and Proceedings at the Banquet. *Milford: Printed by George W. Stacy, No.* 86 *Main Street.* 1860. 8vo, pp. 32.

AAS., H. 90468

STAPLES (J[ohn] B[ethune]). The General Bankrupt Law, with an Introduction, containing some observations upon its constitutionality, expediency, &c. a copy of the Law, corrected by authority, with a full marginal analysis, an explanation of the various sections of the Act, their purport and operation, with references and authorities; also, a summary and forms of petitions, &c. By J. B. Staples, Counsellor at Law. *New-York: John S. Voorhies, Successor to Halsted & Voorhies, Corner of Nassau and Cedar Streets.* 1841. [Verso of title:] *New-York: Printed by William Osborn,* 88 *William-street.* 8vo, pp. 44. B., CU. + [Same title imprint.] 1842. [Verso of title:] *J. Van Norden & Co., Printers,* 27 *Pine-Street.* 8vo, pp. 44. NYH., Y. 90469

STAPLES (M. W.). Presbyterianism in her Polity and Practice. Defended in three discourses. By Rev. M. W. Staples, Pastor of the Marshall and Golden Rule Presbyterian Churches. Delivered in Marshall, Texas, February, 1854. . . . *St. Louis. Mo.* 1855. [On cover:] *J. K. B. Rice, Printer,* 88 *Market Street.* 8vo, pp. 142. UTS. 90470

STAPLES (N[ahor] A[ugustus]). Sermon for the Fourth of July, 1862, on the Chastisement of War, preached by Rev. N. A. Staples, Pastor of the Second Unitarian Church, Brooklyn. . . . *New-York: Stearns & Beale, Printers,* 147 *Fulton Street.* 1862. 8vo, pp. 16. 90471

Title from a cutting from an original cover title, on which a MS. collation was supplied by Mr. Sabin.

STAPLES. A Sermon on the "Irrepressible Conflict," preached by Rev. N. A. Staples on Thanksgiving Day, Nov. 24th, 1859. . . . *Milwaukee: Strickland & Co., Bookellers & Stationers.* 1859. 8vo, pp. 22. H., M., NYH., WHS. 90472

STAPLES. Way, Truth, and Life. Sermons by Nahor Augustus Staples, with a sketch of his life, by John W. Chadwick. . . . *Boston: William V. Spencer.* 1870. [Verso of title:] *S. W. Green, Printer,* 16 *and* 18 *Jacob St., New-York.* 16mo, pp. 264. Frontispiece portrait. B., C., NYP., Y. 90473

See also above, [Staples (Carlton Albert)], Sketch of the Life of Rev. N. A. Staples.

STAPLES (Robert P.) AND CO. Correspondencia literal sequida sobre emprestito entre R. P. Staples y Compañia y el Señor Ministro de Hacienda. *Mexico.* 1823. Folio, pp. 11. BM. 90474

STAPLES (William R[ead]). Annals of the town of Providence, from its first settlement, to the organization of the city government, in June, 1832. By William R. Staples. *Providence: Printed by Knowles and Vose.* 1843. 8vo, pp. 670.

AAS., B., BM., C., HEH., HSP., JCB., NYP., WHS., Y. 90475

Also issued as vol 5 of R. I. Hist. Soc. "Collections."

STAPLES. The Documentary History of the Destruction of the Gaspee. Compiled for the Providence Journal, by Hon. William R. Staples. *Providence: Knowles, Vose, and Anthony.* 1845. 8vo, pp. 56. AAS., B., BM., C., HEH., HSP., MINNHS., NYP., WHS., WLC., Y. 90476

STAPLES. History of the Criminal Law of Rhode Island. Charge of Hon. William R. Staples, delivered to the Grand Jury of the Court of Common Pleas in Newport and Providence. Published by order of the General Assembly.) [*Providence.* 1854?] 8vo, pp. 29.

AAS., B., BM., C., H., NYH., NYP., P., WHS., Y. 90477

Caption title. Approximate date supplied from internal evidence, the date, October 10, 1853, being alluded to as the "present time," and November 1, 1853, also mentioned.

STAPLES. Rhode Island in the Continental Congress, with the Journal of the Convention that adopted the Constitution. 1765–1790. By Hon. William R. Staples, LL.D., Edited by Reuben Aldridge Guild, A.M., Librarian of Brown University. (Printed by order of the General Assembly.) *Providence: Providence Press Company, Printers to the state.* 1870. 8vo, pp. xlviii, 725. AAS., B., C., JCB., MINNHS., NYP., UP., WHS., Y. 90478

A memoir of Staples appears on pp. xv–xxxiii. Some copies were printed on thick paper, according to a note by Mr. Sabin.

Staples also edited the "Proceedings of the First General Assembly of 'The Incorporation of Providence Plantations,' and the Code of Laws adopted by that Assembly." *See* Rhode Island, no. 70617, vol. 17. AAS., C., H., M., NYH., NYP.

STAPLETON (Augustus G[ranville]). The Affair at Grey Town [San Juan de Nicaragua]. By Augustus G. Stapleton. *London: T. Hatchard.* 1857. 8vo, pp. 11. BM., C. 90479

STAPLETON. George Canning and his Times. By Augustus Granville Stapleton. *London: John W. Parker and Son, West Strand.* 1859. . . . [Verso of title:] *London: Savill and Edwards, Printers, Chandos Street, Covent Garden.* 8vo, pp. viii, 614. Facsimile. BM., NYP., Y. 90480

STAPLETON. The Political Life of the Right Honourable George Canning, from his acceptance of the seals of the Foreign Department, in September, 1822, to the period of his death, in August, 1827. Together with a short review of foreign affairs subsequently to that event. By Augustus Granville Stapleton, Esq. In three volumes. . . . *London: Printed for Longman, Rees, Orme, Brown, and Green, Paternoster-Row.* 1831. [Verso of title:] *London: Printed by A. & R. Spottiswoode, New-Street-Square.* 3 vols., 8vo, pp. vii, v–vi, 490; vi, 504; vi, 384.

BA., BM., C., MINNHS., NYP. 90481

Slips of errata are inserted after the last ge in vols. 1 and 2. *Also:* Second Edition, including the part omitted in the First. *London,* 1831. B., C., Y. BA. has Additions to the First Edition, bound separately, and paged 299–300, 305–497, (1).

A number of chapters are of American interest.

STAPP (Milton). Report of Milton Stapp, Esq., late Fund Commissioner of Indiana, to the General Assembly December, 1841. *Indianapolis: Dowling and Cole, State Printers.* 1841. 8vo, pp. 55. C. 90482

STAPP (William Preston). The Prisoners of Perote: containing a journal kept by the author, who was captured by the Mexicans, at Mier, December 25, 1842, and released from Perote, May 16, 1844. By William Preston Stapp. *Philadelphia: G. B. Zieber and Company.* 1845. [Verso of title:] *C. Sherman, Printer,* 19 *St. James Street.* 12mo, pp. 164.

B., C., HEH., MINNHS., NYP., P., UTS., WHS. Y. 90483

According to Raines' bibliography of Texas, the account of Santa Anna and the description of Mexican life are plagiarized largely from Brantz Mayer's "Mexico," issued the previous year.

The Star. *Fitch & Co. Publishers. Hartford, Jan. 2d,* 1850. Vol. I.—No. 11. 8vo, pp. (4). AAS. 90484

Semi-monthly.

On p. [2]: The publication of the Star will be discontinued for the present.

The Star. A Collection of Songs, Sentimental, Humourous, and Patriotic. *Pittsburgh: Published by Lambdin & Minis. Butler and Lambdin, Printers.* 1818. 18mo, pp. 174, contents (5).

NYH. 90485

STAR COPPER COMPANY, KEWEENAW POINT, MICH. Report of the Directors of the Star Copper Company, with a letter from Wm. H. Stevens, Esq. Issued May 12, 1863. *Boston: Printed by Bazin & Chandler,* 37 *Cornhill.* 1863. 8vo, pp. 8.

Also: Report of the Directors . . . *Boston,* 1864. NYP. M., NYP. 90486

STAR FIRE SOCIETY, NEWPORT, R. I. Articles of the Star Fire Society. | Instituted the 23d Day of May, and concluded the Ninth Day of June, 1785. | [*Newport.* 1785.] Folio broadside.

Title from photostat at AAS. NEWPORT HIST.SOC. 90487

The Star in the East. Edited by Elder G. J. Adams. Vol. I. November, 1846. No. 1. . . . *Boston: Published by H. L. Southworth, Room No.* 3 *Boston Museum, Tremont Street, corner Bromfield Street.* . . . [1846.] 8vo, cover title and pp. 24.

NYP. 90488

A Mormon periodical. We have been unable to locate any later numbers.

The Star in the East, a tract for universal distribution. . . . Graduated Taxation upon accumulated Wealth. An Appeal to the Industrial Classes of the United States. By a thirty years reformer. [Colophon:] *Published gratuitously* (*one million copies*) *for general circulation. By order of the Graduated Tax Association,* 510 *Pearl Street. John B. Wolff, Corresponding Secretary.* [New *York.* 1872?] 8vo, pp. 4. HEH. 90489

Caption title. The New York city directory for 1872–3 is the only one of this period in which John B. Wolff's name appears. Title supplied by Willard O. Waters.

The Star of Columbia. [Colophon:] *T. G. Woodward & Co. print. New-Haven.* [18—?] 18mo, pp. 18. UTS. 90490

Star of Emancipation. . . . *Boston: For the Fair of the Massachusetts Female Emancipation Society.* 1841. [Verso of title:] *John Putnam, Printer, Cornhill.* 12mo, pp. 108. 3 plates.

Essays and poems. B., C., H., NYH., Y. 90491

The Star of Freedom. *New-York: No.* 143 *Nassau Street.* [Verso of p. 1:] *William S. Dorr, Printer,* 123 *Fulton Street.* [184–?] 24mo, pp. 96. AAS., C., UTS. 90492

Dorr is listed at 123 Fulton St. in the N. Y. C. directories from 1836/7–1848/9.

The Star of Freedom. Literary, Political, & Agricultural. . . . [*Newtown, Pa. A. Miner.*] 1817 [–1818.] 4to, pp. 360.

C. 90493

Caption title. Issued weekly May 21, 1817, to March 25, 1818, vol. 1, nos. 1–45. Nos. 30–45 have title: The Star of Freedom. A Congressional & Legislative Journal. C. has also a prospectus, 8 pp., issued January 10, 1817.

. . . The Star of New York . . . 1 *Clinton Hall, Astor Place. New York,* Saturday, July 15, A.D. 1865. *Mercantile Library Building.* 4to, pp. 137–144. AAS. 90494

With heading: "Vol. 1. No. 18." No issue of this weekly is listed in the Union List of Serials.

Star of the South. *See* [Hayward (W. S.)], note on no. 31081, vol. 8.

The Star Song Book. *R. Marsh,* 138 *William Street. N. Y.* [1856?] 24mo, pp. 189, (3), 64. H. 90495

Binder's title: "American Star Songster." The 64 pp. at the end have the following title: "The Everlasting Oracle of Fate. . . . *New York: Published by Richard Marsh* 374 *Pearl-Street.*" The two works are bound in the original binding. Marsh's address is first given as 138 William Street, in the city directory for 1856–57, he having been at 374 Pearl Street in preceding years.

The Star Songster, containing 48 Patriotic, Sentimental and Comic Songs. *Published by Gates & Gamble,* 143 *Walnut St. Cincinnati, O. Wrightson & Co., printers,* 167 *Walnut St., Cin.* [186–?] 18mo, pp. 46. HEH. 90496

Title supplied by Willard O. Waters.

THE STAR SPANGLED BANNER.

As only one late edition of the Star Spangled Banner was entered in this dictionary under the author, Francis Scott Key, and as the song was first issued anonymously, it may be helpful here to refer to Sonneck's "The Star Spangled Banner." From this report on the history of both words and music which was first published by the Library of Congress in 1909, and in a revised and enlarged edition in 1914, the following notes are chiefly taken. An undated broadside issue of the song, then in the possession of Henry Walters of Baltimore, is considered by Sonneck as the first edition, and it is reproduced as plate 25 of his appendix. This may have been issued as early as September 15, 1814, and was without title except the caption, "Defence of Fort McHenry." It contained an account of the writing of the poem, and the indication "Tune—Anacreon in Heaven." This English tune was probably composed by John Stafford Smith about the year 1775 for a poem by Ralph Tomlinson, and has become our national air.

The earliest dated publication of Key's song was in the "Baltimore Patriot" of September 20, 1814, and it was also printed in the "Baltimore American" of the following day, and in other newspapers and broadsides of the time. An issue of the song, possibly the first edition with title, "Star Spangled Banner," was advertised with another song in the Washington "Daily National Intelligencer," for January 6, 1815, as for sale by Richards & Mallory, Bridge street, Geo. Town. Descriptions of some of the rare early editions with music follow:

The Star Spangled Banner. *New York: Published by Geib & Co No* 23 *Maiden Lane.* [1816?] 4to, blank recto, music beginning on verso, recto numbered 3, verso blank. B. 90497

Caption title. "Geib & Co." as a firm name appears in the New York city directories for 1816 and 1817 only, though the Geib music store continued at the same address for a number of years.

Engraved music. According to Sonneck, this is probably the first issue of the national anthem in sheet music form, with the tune, "To Anacreon in Heaven."

The Star Spangled Banner, sung by Messrs Darley & Nicholls. Composed by J[ames] Hewitt. *New-York: Published by, J. A. & W. Geib* 23 *Maiden Lane.* [At foot of p. 1:] *Engraved by T. Birch* 38. *Vesey St N. Y.* [1818?] 4to, pp. 3. 90498

The Geib firm name appears as in the above imprint in the New York City direc-

tories for the years from 1818–1821. Birch's name does not appear in the 1818 or 1819 directories, and in 1820 and 1821 he was at a different address.

Another issue, with title as above, but not of the same printing, was reproduced in facsimile with the following note on p. 1: "Fac-simile copy of the recently discovered American tune to 'The Star Spangled Banner.' Presentation copy No. ——. ... The original copy is in the possession of Clinton A. Strong and Charles J. Nagy, 5022 Cedar Avenue, Philadelphia, Pa. Copyright, 1930 ..." B., NYP.

... Star Spangled Banner. Written by B. [sic] Key, Esqr. Written during the Bombardment of Fort M^c.Henry on the 12 & 13th. Sep^t. 1814. *Published and Sold by T. Carr, Music Store, Baltimore.* [1818?] 4to? pp. (2). 90499

Title from a reduced facsimile at AAS., with inscription "c 1914 Wm M Hayden." Caption title, with heading, "New Edition." At end: "Arranged for the P. F. by T. C. the original publisher." This edition is also set to the tune "To Anacreon in Heaven." Sonneck does not list any edition published by Carr. It seems possible that his earlier edition might precede that published by Geib & Co. in New York.

The Star Spangled Banner illustrated from drawings by F. O. C. Darley. Music adapted from A. W. Berg's arrangement, by permission of Firth, Pond & Co., by Francis H. Brown. *New York: Published by James G. Gregory, No.* 46 *Walker Street.* [cop. 1861.] [Verso of back cover:] *C. A. Alvord printer.* 4to, cover title and pp. (12). CU., NYP. 90500

For a later edition, *see* Key (F. S.), no. 37668, vol. 9.

Star Spangled Banner. Vol. 1. Nashville, Tenn., May 25, 1844 [–Oct. 26, 1844]. . . . [*Nashville. Printed by J. P. Heiss.* 1844.] Large 8vo, pp. 368. C., U.CHIC., UTEX. 90501

Caption title. Issued weekly in 23 nos. during the presidential campaign. C. also has a preliminary number of 16 pp., issued Apr. 8, 1844. Both this and the number for May 25, are called Vol. 1, No. 1. Title supplied by Ernest Kletsch.

The Star Spangled Banner. . . . *Hunter & Co., Publishers and Proprietors.* Vol. 1. *Hinsdale, N. H., February,* 1863. No. 2. 4to, pp. (4). AAS. 90502

Monthly. No other numbers located until 1865, vols. 4–5, 1865–1866, being at C. according to the Union List of Serials. AAS. has scattered numbers in vols. 7 and 8, 1869–1870. Slauson's "Checklist" of American newspapers at C., 1901, gives the dates of publication as 1869–1871.

The later volumes were issued in folio size.

The Star Spangled Banner: being a Collection of the best Naval, Martial, Patriotic Songs, etc. . . . chiefly written during and in relation to the late war. *Wilmington, Del. J. Wilson.* 1816. 18mo, pp. 143, (1). + Second Edition. *Wilmington, Del. Printed and sold by J. Wilson, No.* 105, *Market Street.* 1817. 18mo, pp. 143, (1). BU., WLC. 90503

Title of the first edition from note of Joseph Sabin, of the second, supplied by Elizabeth C. Spicer.

STARBIRD (Samuel S[ylvester]), *compiler*. Excursion of the Portland Light Infantry to Montreal, C. E., August, 1859. Compiled by Serg. Samuel S. Starbird, and published by order of the Company. *Portland: Printed at the office of J. S. Staples.* 1859. 12mo, pp. 64. C. 90504

Author's middle name supplied from Williamson.

STARBUCK (Alexander). Nantucket in the Revolution. Communicated by Alexander Starbuck, Esq., of Waltham, Mass., to the "Historical and Genealogical Register" for July, 1874 [Oct., 1874, Jan., 1875, and April, 1875]. [*Boston.* 1875.] 8vo, pp. 29. AAS., BA. 90505

Caption title.

STARBUCK (James F.). Reform — Arraignment of Abuses. Speech of James F. Starbuck delivered in the Senate of the State of New York, March 14th, 1876. *Albany: The Argus Company, Printers.* 1876. 8vo, pp. 13. NYP. 90506

[STARBUCK (Lucy Coffin)], *compiler*. Seaweeds from the Shores of Nantucket. *Boston: Crosby, Nichols, and Company; New York: C. S. Francis & Co.* 1853. [Verso of title:] *Boston: Printed by John Wilson and Son, No. 22, School Street.* 12mo, pp. vi, (2), 135.

B., BM., C., CU., H., M., NYP., Y. 90507

Preface signed, L. C. S. According to the preface, the contributors are natives of Nantucket. The poems signed C. F. B. are said to be by Charles F. Briggs.

STARBUCK (Roger). The Golden Harpoon; or, Lost among the Floes. A story of the whaling grounds. By Roger Starbuck. *New York: Beadle and Company, Publishers,* 118 *William Street.* [cop. 1865.] 16mo, pp. (2), 9–95. Frontispiece plate.

C., H., NYP. 90508

On front cover: "Published monthly. Beadle's Dime Novels. . . . Number 83." The Frank P. O'Brien collection of Beadle publications at NYP. contains many novels by Starbuck in the various series issued by this publishing house.

[STARCK (Johann August)]. Apologie des Ordens der Freimaurer. *Philadelphia.* 1769. 90509

Title from Weller's "Falschen und fingirten Drukorte," 1864, p. 102, where the printer and place of the actual printing are supplied as *Dieterich in Göttingen.* Other editions also have a Philadelphia imprint, an issue, *Philadelphia, Berlin,* 1778, being at c. The work was originally published in French, *La Haye,* 1745, and probably Hildeburn no. 4687, a French edition, *Philadelphia,* [1779], was also printed in Europe.

STARHEMBERG (Camillo Heinrich). Reise seiner Durchlaucht, des Fürsten Camillo Heinrich Starhemberg in den Vereinigten Staaten von Nord-Amerika, in Cuba und Mexiko, aus dessen Briefen skizzirt von J. M. K. 1876. *Aus der "Linzer Zeitung" besonders abgedruckt. Druck and Verlag von Alex. Eurich.* 8vo, pp. (2), 25. NYP. 90510

STARK (A[lexander] W.) Instruction for Field Artillery; compiled from standard military authority; embracing schools of the piece, battery, and battalion or evolutions of batteries; with an instructive appendix. Prepared by Major A. W. Stark. Published by authority of the Secretary of War. *Richmond: A. Morris, Publisher.* 1864. [Verso of title:] *C. H. Wynne, Printer.* 12mo, pp. 264. AAS., BA., BM., HEH., NYP., VA.STATE LIB. 90511

[STARK (Andrew)]. The Case of Dr. Bullions fairly stated. To the Associate Congregation of Cambridge. [*n. p.* 1835?] 8vo, pp. 35. B., NYP. 90512

Caption title.

Concerning Stark's publication of this, the following title, and his True and Faithful History, *see:* A Narrative of the Proceedings of the Associate Presbytery of Albany, and the Associate Synod of North America, relative to the Trial and Suspension of the Rev. Andrew Stark. Prepared by the Associate Presbytery of Albany and addressed to the people under their care. *Albany: From the power press of Hoffman & White, No. 71 State-street.* 1836. 8vo, pp. 31. NYP. The Narrative was prepared by a committee consisting of James Martin and John G. Smart, *see* note on verso of title.

[STARK.] A Letter to the Associate Presbytery, of Cambridge. [*New York?* 1833?] 8vo, pp. 8. B. 90513

Caption title. Signed: An Observer.

STARK. Remarks on a Pamphlet by the Associate Presbytery of Albany, in a letter to the Associate Presbyterian Congregation of Grand Street, New-York. By the Rev. Andrew Stark. *New-York: Robert Carter,* 112 *Canal Street.* 1836. 8vo, pp. 29. B., NYH. 90514

In answer to the title listed in the note on Case of Dr. Bullions, above.

[STARK]. To the Associate Congregation of Grand-Street, New-York. [*Philadelphia?* 1836.] 8vo, pp. 13. B. 90515

Caption title. Signed: Andrew Stark.

Relates to Stark's suspension by the Associate Synod of North America, and includes a protest dated, Philadelphia, June 1, 1836.

[STARK.] A True and Faithful History of the Trial of the Rev. Alexander Bullions, D.D. before the Associate Presbytery of

Cambridge, on a Libel exhibited against him by that reverend body, in May, 1829; and before the Associate Synod of North America, at their Meeting in Philadelphia, in May, 1830, whither the cause was carried by appeal. To which is prefixed, a Brief Account of some of the Causes which seem to have led to the Prosecution; and the whole is interspersed with Remarks which may be useful to such as have business in Church Courts. By an Observer. . . . *New York: Published by William Stodart, No.* 6 *Cortlandt St.* 1831. 8vo, pp. 45, verso blank, (1). AAS., B., H.(LAW). 90516

STARK (Andrew), *ed.* Kansas Annual Register, 1864. *See* no. 37051, vol. 9. B., H., NYH., Y.

STARK (Caleb). History of the Town of Dunbarton, Merrimack County, New-Hampshire. From the grant by Mason's Assigns, in 1751, to the year 1860. By Caleb Stark. *Concord: Published by G. Parker Lyon.* 1860. [Verso of title:] *M'Farland & Jenks, Printers.* 8vo, pp. (4), vii–272.

AAS., B., BA., C., CU., H., HSP., M., MINNHS., NYH., NYP., WHS., Y. 90517

STARK. Memoir and Official Correspondence of Gen. John Stark, with notices of several other officers of the Revolution. Also, a Biography of Capt. Phineas Stevens, and of Col. Robert Rogers, with an account of his services in America during the "Seven Years' War." By Caleb Stark. *Concord: Published by G. Parker Lyon.* 1860. [Verso of title:] *Concord, N. H.: Steam Press of McFarland & Jenks, Phenix Block, Main Street.* 8vo, pp. 495. Frontispiece portrait.

AAS., B., BA., BM., C., CU., H., HEH., HSP., M., NYH., NYP., P., WHS., Y. 90518

Also: *Concord,* 1877. NYP., WLC.

[STARK], *editor.* Reminiscences of the French War. *See* Rogers (R.), no. 72730, vol. 17.

Copies of one or other of the issues are located at AAS., B., BA., C., CU., HEH., NYH., NYP.

STARK (James). Vital Statistics of New Orleans. By James Stark, M.D., F.R.S.E., F.R.S.S.A., Fellow of the Royal College of Physicians, Edinburgh. (From the Edinburgh Medical and Surgical Journal, January 1851.) *Edinburgh: Printed by Robert Inches, Old Assembly Close.* MDCCCLI. 8vo, pp. 16.

AML., B., NYH. 90519

[STARKE (*Mrs.* Mariana)]? The Poor Soldier. *See* no. 64088, vol. 15. First edition. HEH., NYP. Second edition. C., H.

According to Cushing, the author was probably Mrs. Starke.

STARKE. The | Widow | of | Malabar. | A | Tragedy. | As it is performed at the | Theatre-Royal, Covent-Garden. | Written by | Mariana Starke. | *Philadelphia.* | *Printed and sold by E. Story, in Fourth, be-* | *tween Market and Chesnut-streets.* (*No.* 36.) | [1791?] 8vo, pp. (8), 33, (3). AAS., C., NYP. 90520

Dedication dated, "Epsom, Jan. 24, 1791," in which year the first edition was printed in London.

The AAS. copy is bound with other plays printed by Story, and originally issued separately. In this volume remaining copies were reissued with a general title page as follows: The | American Theatre. | Being a Collection of Plays, taken | from Bell's Theatre, | and performed by the old American | Company, Philadelphia. | ... | Vol. I. | *Printed and Sold by Enoch Story, Fourth street,* | (*No.* 36.) *nearly opposite the Indian Queen.*—1792. |

See Evans no. 24049, for other plays in this volume.

Adapted from LeMierre's "La Veuve Du Malabar," according to the advertisement on p. 4. The epilogue was "written in America."

STARKE (Richard). The | Office and Authority | of a | Justice of Peace | explained and digested, | Under proper Titles. | To which are added, | Full and correct Precedents of all Kinds of Process | necessary to be used by Magistrates; in which also the Duty of | Sheriffs, and other publick Officers, is properly discussed.| By Richard Starke, Esquire. | *Williamsburg:* | *Printed by Alexander Purdie and John Dixon.* | M,DCC,LXXIV. | 8vo, pp. (4), 353, (2). AAS., C., JCB., VA.STATE LIB. 90521

Running title: The Virginia Justice.

The author was probably Richard Starke whose death was announced in the "Virginia Gazette" for July 30, 1772, and who was "attorney at law and clerk to two committees of the House of Burgesses." According to the preface of the book, the author died before the work was completed, and it was continued by "some benevolent Gentlemen of the Law ... for the Benefit of a numerous and distressed family." *See* "William and Mary College Quarterly," vol. 4, 1896, p. 272.

A *Williamsburg*, 1784, edition was listed as lot no. 566 in the catalogue of E. W. Very sale at the Merwin-Clayton Company's rooms, May 4–5, 1912. This may be an error for the above.

STARKE (Samuel). The Rebel Quakeress; or, The Tory Guardian. A Tale of the Revolution founded on fact. By Colonel Samuel Starke. *New York: J. W. Mange & Co.* [*cop.* 1860.] 12mo, pp. 64. Y. 90522

Forms no. 1 of the series, "People's Five Cent Novelettes." Pp. 55–64 contain "The Sailor's Revenge" by Augustus Comstock.

STARKE (W. W.). Speech of W. W. Starke, of Abbeville, on codifying the Laws, delivered in the House of Representatives, in

December, 1828. *Columbia, S. C. Printed by David W. Sims, State and U. S. printer.* 1830. 8vo, pp. 23. HEH. 90523

Title supplied by Willard O. Waters.

Starke's Pocket Almanac and General Register. *See* Montreal, no. 50269, vol. 12.

The best set we have located is at HEH., 1842–1874.

STARKEY (George R.). An Introductory to the Fifteenth Annual Course of Lectures in the Homœopathic Medical College of Pennsylvania. *Philadelphia: A. M. Spangler.* 1862. 8vo, pp. 21. AML. 90524

STARKEY. Valedictory Address delivered before the Homœopathic Medical College of Pennsylvania. *Philadelphia: Spangler & Davis.* 1865. 8vo, pp. 21. AML. 90525

STARKEY (Thomas A[lfred]). The Church a Witness. The Sermon before the American Church Union, preached in Trinity Chapel, New York, at the annual meeting, Thursday, April 28th, 1870, by Thomas A. Starkey, D.D., Rector of the Church of the Epiphany, Washington, D. C. *New York: American Church Press Co.,* 111 *East Ninth Street.* 1870. 16mo, pp. 18. GTS., NYH. 90526

STARKEY. The Claims of Hobart College for Support upon Churchmen throughout the State. Synopsis of the Remarks of Rev. Thos. A. Starkey D.D., before the Diocesan Convention of Central New York at Auburn, June 9, 1874. *Geneva, N. Y., S. H. Parker, Printer, Gazette Office.* 1874. 8vo, pp. 10. B., H., WHS. 90527

STARKEY. Farewell Sermon, preached in Christ Church, Troy, on the Fourth Sunday after the Epiphany, MDCCCLIV., by the Rev. Thomas A. Starkey, Rector. . . . *Troy, N. Y. A. W. Scribner and Co., Printers, Cannon Place, second floor.* 1854. 8vo, pp. (6), 5–12. AAS., GTS. 90528

The recto of the first leaf is blank.

STARKEY. A Sermon, preached in Trinity Church, Cleveland, Ohio, on Thanksgiving Day, November 28th, 1861. By Rev. Thomas A. Starkey, Rector of the Church. . . . *Cleveland: Fairbanks, Benedict & Co., Printers, Herald Office.* 1861. 8vo, pp. 10. BA., Y. 90529

STARKEY SEMINARY, STARKEY, N. Y. Biennial Catalogue of the Officers and Students of Starkey Seminary, for the Academic Years 1853–55. Starkey, Yates County, N. Y. *Penn Yan: Cleveland & Proude, Book and Job Printers.* 1855. 8vo, pp. 20.

A "previous catalogue" is mentioned on p. 16. BA., M., NYH. 90530

STARKSBOROUGH AND LINCOLN ANTI-SLAVERY SOCIETY. Address . . . *See* Slavery, no. 81766, vol. 20. AAS., B., C., WHS.

STARKWEATHER (Albert L.). The Manchester Homicide. A Sketch of the Life of Albert L. Starkweather, the murderer of his mother and sister. With a full report of his trial and conviction, and his confession. By A. S. Hotchkiss, local editor Hartford Daily Courant. *Hartford:* 1866. 8vo, pp. 74.

C., H., NYH., NYP. 90531

STARKWEATHER (D[avid] A[ustin]). Speech of Hon. D. A. Starkweather, of Ohio, on the Oregon Question. Delivered in the House of Representatives, Friday, February 6, 1846. *Washington: Printed at the Office of Blair and Rives.* 1846. 8vo, pp. 6. C., H., HEH., WHS. 90532

STARKWEATHER (G[eorge] A[nson]). Speech of Hon. G. A. Starkweather, of N. Y., on the Bill for the Relief of the Heirs of John Paul Jones. Delivered in House of Representatives, February 11, 1848. *Washington: Printed at the Congregational Globe Office.* 1848. 8vo, pp. 7. C., H., WLC. 90533

STARKWEATHER. Speech of Mr. George A. Starkweather, of New York, on the Mexican Treaty. Delivered in the House of Representatives, February 16, 1849. [At foot of p. 1:] *Towers, printer, corner of Louisiana avenue and 6th street.* [*Washington.* 1849.] 8vo, pp. 16. H. M. 90534

Caption title.

STARKWEATHER (H[enry] H[oward]). Republican Success Secures Reform, Economy, and Honest Administration. Speech of Hon. H. H. Starkweather, of Connecticut. In the House of Representatives, March 11, 1874. *Washington: Government Printing Office.* 1874. 8vo, pp. 15. AAS., C. 90535

Also: Memorial Addresses on the Life and Character of Henry H. Starkweather (a representative from Connecticut,) delivered in the Senate and House of Representatives, February 24, 1876. . . . *Washington: Government Printing Office.* 1876. Large 8vo, pp. 41. Frontispiece portrait. AAS., BM., C., NYP., Y.

STARKWEATHER (John). A Narrative of Conversion to the Faith of the Pre-millennial Advent of Christ in 1843. With suggestions and references to aid Serious Inquiries after Truth. By John Starkweather. *Boston: Published at 14 Devonshire St.* 1843. [Verso of title:] *Boston: Dow & Jackson's Power Press, 14 Devonshire Street.* 16mo, pp. 36. AAS. 90536

STARKWEATHER (John C[onverse]). Statement of Military Services of Brigadier General John C. Starkweather, of Wisconsin, since the 4th of March, 1861. By Request of the War Department. *Daily Sentinel Print, Milwaukee.* [1864.] 8vo, cover title and pp. 14. C., HEH., NYH., WHS. 90537

Signed and dated at the end: John C. Starkweather. Brig. Gen. Vol. Washington City, March 9, 1864.

STARKWEATHER (Samuel). A New and Familiar System of Arithmetic, for the use of Schools. By Samuel Starkweather. First edition. *Otsego: Printed by H. & E. Phinney, Jun. and sold by them and L. & I. Todd, wholesale and retail.* 1810. 16mo, pp. 107. HEH. + Second edition, revised and corrected. *Cooperstown: Published by H. & E. Phinney, and sold by them and by L. & B. Todd, wholesale and retail. From L. & B. Todd's Press, Hartwick,* 1815. [Verso of title:] *E. B. Crandal, Printer.* 16mo, pp. 107. HEH. 90538

Pp. 88–89 of the first edition are misnumbered 87–88, respectively. Titles supplied by Willard O. Waters.

Starlight: or, Concise Biographies and Portraits of Eminent Deceased Ministers of the Gospel. *New York: Edward H. Fletcher,* 117 *Nassau Street.* 1855. 4to, pp. (2), 96. 8 portraits. C., NYH. 90539

S[TARLING] (S[amuel]). An | Answer | To the Seditious and Scandalous | Pamphlet, | entituled, | The Tryal of W. Penn and W. Mead, | at the Sessions held at the Old Baily, | London, the 1, 3, 4, 5, of Sept. 1670. | . . . | Written by S. S. a Friend to Justice, and Courts of Justice. | *London, Printed by W. G.* 1671. | Small 4to, pp. (2), 38. BM., JCB. 90540

"Smith, Anti-Quakeriana, page 409, gives only an edition under the year 1670. It was issued certainly before February 1671, for the main part of Truth Rescued . . . Penn's reply to Starling, is dated the '12th Moneth, 1670.' (i.e. February, 1670/71). Penn says in Truth Rescued, page 37, that the part of Starling's book which related to the trial itself was 'almost verbatim, The Second Edition of our own Tryal', published sometime after September 5, 1670."—JCB. Catalogue, vol. 3, 1931.

STARLING MEDICAL COLLEGE, COLUMBUS, O. Catalogue of the Officers and Students of the Starling Medical College, for the

Session of 1847–8. *Columbus, Ohio: Printed by William B. Thrall.* 1848. 8vo, pp. 15. Continued. AML., M., NYAM. 90541

Also: Deed of trust from Lyne Starling to Robert W. McCoy and others, for founding and sustaining a medical college in the city of Columbus, Dec. 1847. *Columbus: W. B. Thrall.* 1847. 8vo, pp. 7. AML.

[STARNES (Ebenezer)]. The Slaveholder Abroad. *See* Slavery, no. 82069, vol. 20. DERENNE, C., WHS.

Entered in the De Renne Catalogue under Starnes, with the following note: "Author's name furnished by the publishers, Lippincott & Co., from their records."

STARNES (Henry). The Honorable Henry Starnes, M.L., Montreal. [*Montreal?* 1872?] 4to, pp. 4. Frontispiece portrait. NYH. 90542

On p. 4: "He is now President of the Metropolitan Bank, which he has just organized." The Metropolitan Bank is first listed in the issue of the Montreal Directory for 1872–73.

STARR (Ann Eliza). Memoir of Ann Eliza Starr, of Connecticut. . . . *Depository, 13 north Fourth street American Sunday School Union. Philadelphia.* 1826. 18mo, pp. 35, (1). Y. + Revised by the Committee of Publication. *Philadelphia: No.* 148 *Chesnut Street.* 1827. 18mo, pp. 31, including frontispiece. B. + *American Sunday School Union. Philadelphia: No.* 146 *Chesnut Street.* [1830?] 16mo, pp. 31, including frontispiece. AAS., BM. 90543

Title of the 1826 edition supplied by Anne S. Pratt. Also published in the "Juvenile Cabinet," Philadelphia, 1830. BM.

STARR (Chandler). Address delivered at the Whig Convention, held at Utica, the 10th of September, by Chandler Starr, a merchant and delegate from the city of New York. [*n. p.* 1834.] 8vo, pp. 8. C. 90544

Caption title.

STARR. An Address delivered at the Whig Convention held at Utica, the tenth of September, one thousand eight hundred and thirty-four. By Chandler Starr, a merchant and delegate from the city of New-York. *New-York: T. Snowden, Printer,* 58 *Wall-street.* 1834. 8vo, pp. 16. C., HSP., NYH., NYP. 90545

STARR (*Mrs.* David), *and others.* In Memoriam. Biographical Sketches of Mrs. David Starr, her daughter Sarah Elizabeth Starr and her daughter-in-law Mrs. D. Henry Starr. *Halifax.* 1861. 8vo, pp. 45. 90546

Title from Morgan's "Bibliotheca Canadensis," 1867.

STARR (Eliza Allen). Poems, by Eliza Allen Starr. *Philadelphia: H. McGrath.* 1039 *Chestnut Street.* 1867. [Verso of title:] *King & Beard, Printers,* 607 *Sansom St., Phila.* 12mo, pp. xii, 224. Frontispiece. BM., C., NYH., UTEX. 90547

Several of the poems have historical interest.

STARR (F. Ratchford). Address to the Members of the Diligent Engine Co., by F. Ratchford Starr, upon the anniversary of the opening of their room for a daily union prayer meeting. Philadelphia, April 25, 1859. *Philadelphia: Henry B. Ashmead, printer, Sansom Street above Eleventh.* 1859. 18mo, pp. (2), 16. HSP. 90548

[STARR (Frederick), *Junior*]. Letters for the People on the Present Crisis. *See* Letters, no. 40581, vol. 10. B., C., HEH., NYP., Y.

The "Note to the Reader" on the verso of the title is dated, "New York, Oct. 1st, 1853." Starr's authorship is established in a MS. note pasted in one of the H. copies, giving an account of an interview with him.

STARR. The Loyal Soldier. A Discourse delivered in the First Presbyterian Church of Penn Yan, New York, at the funeral of Major John Barnet Sloan, of the 179th Regiment, N. Y. V. Infantry. Monday, 2 P.M., June 27th, 1864, by Rev. Frederick Starr, Jr., Pastor of the Church. *Penn-Yan: G. D. A. Bridgman, Book and Job Printer.* 1864. 8vo, pp. 28.

C., HEH., UTS., Y. 90549

STARR. The Martyr President. A Discourse, delivered in the First Presbyterian Church, Penn Yan, N. Y., Sabbath Morning, April 16th, 1865, on the death of Abraham Lincoln, by the pastor Rev. Frederick Starr, Jr. Repeated by request in the North Presbyterian Church, St. Louis, Mo. Sabbath Morning, May 14. 1865. By the Pastor Elect. . . . *St. Louis: Sherman Spencer, Printer, No.* 28 *Market Street.* 1865. 8vo, pp. 19.

B., C., HEH., NYP., WHS., Y. 90550

Cover title: Lincoln, the martyr president.

STARR. What shall be done with the People of Color in the United States? A Discourse in the First Presbyterian Church of Penn Yan, New York, November 2d, 1862. By Rev. Frederick Starr, Jr., Pastor of the Church. *Albany: Weed, Parsons and Company, Printers.* 1862. 8vo, pp. 30.

B., C., HEH., NYP., Y. 90551

STARR (George C.). The Forest and Stream Hand-book for Riflemen. Giving Forms for Organization of Rifle Associations, By-laws, Rules for Practice and Competition; Practical Hints concerning Ranges, Targets, Scoring, Rifles, Shooting, etc.; and a List of the Rifle Associations in America. Illustrated with maps, sketches and diagrams. By Major George C. Starr. Secretary, American Rifle Association. *New York: J. B. Ford & Company.* 1876. 16mo, pp. (4), 3–52, (12). BM., C., NYP., Y. 90552

STARR (Gideon). An Oration, delivered in the Dutch Church, in the City of Schenectady, on the Fourth of July, 1801, before a Crowded Audience. By Gideon Starr. *Albany: Printed by C. R. and G. Webster, at their Bookstore, corner of State and Pearl-Streets.* [1801.] 8vo, pp. 14. AAS., C., GTS., NYH. 90553

[STARR (J. Leander)]. Statement in behalf of the National Loan Fund Life Assurance Association of London, in regard to the Claim of Mrs. Hertzell. *Albany: J. Munsell, Printer.* 1850. 8vo, pp. 16. AAS. 90554

STARR (J. W.). Atlas of Champaign Co. Ohio. From Surveys & Recorded Plans by J. W. Starr, C.E, & J. N. Headington, C.E. assisted by W. M. DeVoe, S. W. VanWinkle, S. P. Kaler & W. K. Patrick, Civil Engineers, C. W. L. Taylor, County Surveyor, Illustrations by W. M. DeVoe, Artist, Thos. Mathew, Asst. *Published by Starr & Headington, Urbana, Ohio.* 1874. . . . *Strobridge & Co. Lith. Cinti O.* Large 4to, pp. 56, (2), 63–69, (3), including maps. 4 folded. NYP., WHS. 90555

STARR (Jeremiah.) A California Adventure and Vision . . . Prose and Poetry, by Jeremiah Starr. *Cincinnati.* 1864. 16mo, pp. 102. CAL.SL. 90556

STARR (M. B.). The Coming Struggle; or, What the people on the Pacific coast think of the Coolie invasion. By M. B. Starr. . . . *San Francisco: Bacon & Company.* 1873. 12mo, pp. 115, (1). Folded frontispiece. C. 90557

STARR (Peter), *b.* 1744, *d.* 1829. A Half-Century Sermon, delivered at Warren, March 8, 1822, fifty years from the ordination of the author to the work of the Ministry in that place. By Peter Starr. . . . *Norwalk, Conn. Printed by S. W. Benedict.* 1823. 8vo, pp. 20. UTS. 90558

For a sketch of the author, *see* "Clergy of Litchfield County," 1909, pp. 55.

STARR (Peter), *b.* 1778, *d.* 1860. An Address, delivered at Westfield, August 14, 1844, at a meeting of the present and former pupils of Westfield Academy. By Peter Starr, Esq.—First Preceptor, of Middlebury, Vt. ... *Northampton: Printed by John Metcalf.* 1844. 8vo, pp. 16. B., BA. 90559

The author was a son of the preceding. *See* J. T. Hyde's "Tribute to the memory of Peter Starr, LL.D.," 1860. NYP.

STARR (R.) & Co. Specimen of Printing Types, by R. Starr & Co., Letter-founders, Albany. *Albany.* 1826. 90560

Title from the Anderson Auction Company's catalogue for part 4 of the Hoe sale, November 18–22, 1912, no. 3903.

STARR (Samuel). An Address, by the Rev. Samuel Starr, M.A., Rector of St. Michael's Church, Trenton; delivered August 22, A.D. 1848, by the appointment of the Right Rev. George W. Doane, D.D. LL.D., who then laid the Corner-stone of St. Paul's Church, South Trenton. *Trenton: Printed by Phillips & Boswell.* 1848. 8vo, pp. 15. GTS., HSP., UTS. 90561

Cover title: Corner-stone Address.

[STARR.] A Word of Self-Defence. Read by the Rector, at a full meeting of the Wardens and Vestrymen of St. Michael's Church, Trenton, New Jersey, and published with their unanimous approval, September 1850. [*Trenton.* 1850.] 8vo, pp. 31. AAS., UTS. 90562

Caption title. For a reply, *see* [Garthwaite (J. O.)], no. 26713, vol. 7. B., P., UTS.

STARR (Samuel C.), *publisher.* Philosophy of the Temperance Society. An Address delivered before the Young Men's Temperance Association, for the Promotion of Temperance in the Town of Norwich, on Friday evening, June 20th, 1834. By a Member of the Association. Published by Samuel C. Starr. *Norwich: Printed by J. Dunham.* 1834. 8vo, pp. 31. AAS., BM. 90563

STARR (Sarah Elizabeth). *See* Starr (*Mrs.* David), *and others.*

[STARR (Tarpley)]. Lost and Won: a rhyme of dark and daybreak ... *Baltimore: Turnbull Brothers.* 1874. 12mo, pp. 71.

Dedication signed: Tarpley Starr. C. 90564

STARR (William E.). Services at the Induction of William E. Starr, Esq., as Superintendent of the State Reform School at Westboro', January 15, 1857. *Boston: Printed by John Wilson and Son, 22, School Street.* 1857. 8vo, pp. 28. B., BM., NYP. 90565

STARR (W[illia]m G.). The Reply of Rev. Wm. G. Starr, to the pamphlet of Rev. W. B. Wellons, (Published July 15th, 1872.) This reply contains not only the actual correspondence which passed between the parties, and the pamphlet letter of Rev. Mr. Wellons, but also the Masonic Address which was delivered by Rev. Mr. Starr in Suffolk, Va., June 26th, 1872. *Norfolk, Va.: Printed at the Journal Book and Job Office.* 1872. 8vo, pp. 43
AAS., HEH. 90566

STARR (William H[enry]). Discourses on the Nature of Faith, and kindred subjects, by the late William H. Starr: with a memoir. *Chicago: D. B. Cook & Co.* 1857. 12mo, pp. 289. Frontispiece portrait. C. 90567

According to Allibone, the memoir and notes are by C. F. Hudson.

STARR (W[illiam] H[olt]). A Centennial Historical Sketch of the Town of New London, by W. H. Starr, Secretary of the New London County Historical Society. *New London: Power Press of George E. Starr.* 1876. 8vo, pp. 96.
AAS., BA., BM., C., MINNHS., NYP., WHS., Y. 90568

STARR INSTITUTE, RHINEBECK, N. Y. Catalogue of the Starr Institute. Rhinebeck, N. Y. 1862. *New York: James Miller, 522 Broadway, (opposite St. Nicholas Hotel.)* 1862. [Verso of title:] *John F. Trow, Printer and Electrotyper, 50 Greene Street.* 8vo, pp. 46. NYP. 90569

Contains the catalogue of the "standard library," and that of the circulating department.

STARRING (F[rederick] A[ugustus]). Report of an official investigation relative to the foreign market price and dutiable value of cast steel imported into the United States from Europe, and other matters pertaining thereto. By General F. A. Starring . . . *London: [Chiswick Press].* 1874. 8vo, pp. 87, including tables.
C. 90570

The | Starry Calculator; | being an | Almanac | for the | year of our Lord, 1799. | ☞ Instructive and Entertaining. | [2 lines.] | *Chambersburg,* | *Printed for Robert Harper.* | [1798.] 8vo, pp. (40). AAS. 90571

The | Starry Calculator; | being an | Almanac | for the | year of our Lord, 1800. | [3 lines.] | *Lancaster,* | *Printed by Henry and Benjamin Grimeer.* | [1799.] 8vo, pp. (36). AAS. 90572

The Stars and Stripes: the Flag of the United States of America; When, where, and by whom was it first Saluted? The Question answered. *Concord, N. H.: Printed by the Republican Press Association.* 1876. 8vo, pp. 26.

AAS., H., MINNHS., NYH., NYP. 90573

Contains source material relating to the question, compiled by B. F. Prescott, Secretary of State of New Hampshire.

The Stars and Stripes in Rebeldom. *See* [Bates (W. C.)], no. 3950, vol. I. AAS., B., C., HEH., MINNHS., NYP., WHS.,Y.

The Stars and Stripes Songster. Original Patriotic Songs and Marching Choruses, written to Popular Operatic Airs and well-known Melodies. . . . *New-York: Robert M. DeWitt, Publisher, No.* 33 *Rose St.* [*cop.* 1861.] 16mo, pp. iv, (2), 5–72. HEH. + No. 2. . . . *New-York: Robert M. DeWitt, Publisher, No.* 13 *Frankfort Street.* [*cop.* 1864.] 16mo, pp. 72. HEH. 90574

Cover title of the [1861] edition: The Stars and Stripes Songster. No. 1. Titles supplied by Willard O. Waters.

The Stars of Columbia. Dedicated to His Excellency, the President of the U. States, and the Officers and Gentlemen of the Navy, likewise a Comic Patriotic Song, called, Yankee Arguments. *New York: Published and Sold by Riley & Adams,* 23, *Chatham-St.* 1813 . . . 8vo, pp. 8. BU. 90575

Title supplied by Elizabeth C. Spicer.

The Startling and Thrilling Narrative of the Dark and Terrible Deeds of Henry Madison, and his Associate and Accomplice, Miss Ellen Stevens, who was executed by the Vigilance Committee of San Francisco, on the 20th September last. Edited by Rev. P. Sheldon Drury. *Charleston, S. C.: Published by Barclay & Co.* [*cop.* 1857.] 8vo, pp. (2), 9–36, including illustrations. 2 plates. HEH. + *Cincinnati: Published by Barclay & Co.,* 234 *Main St.* [*cop.* 1857.] 8vo, pp. (2), 9–36, including illustrations. Frontispiece.

H., HEH. 90576

The HEH. copy of the Charleston edition lacks pp. 19–20. Cover title of the Cincinnati edition: "Startling Confessions of the Terrible Deeds of Henry Madison, and his Associate and Accomplice, Miss Ellen Stevens . . . *Philadelphia: Published by Barclay & Co.,* 734 *Market Street.*" NYP. has a photostatic reproduction of this edition. Titles supplied by Willard O. Waters.

The Startling Confessions of Eleanor Burton; a thrilling tragedy from real life. Exhibiting a Dark Page in the manners, customs, and crimes of the "Upper Ten" of New York City, being a full and authentic disclosure of the mysterious affair in regard to which so

many paragraphs have appeared in the papers of late. *Philadelphia: E. E. Barclay,* 283 *Market St.* 1852. 8vo, pp. (2), 9–34. Frontispiece. C. 90577

Title supplied by Ernest Kletsch.

A Startling Disclosure of the Secret Workings of the Jesuits; by a former French Roman Catholic, but now a Protestant and Colporteur; together with the Secret Seal of the Confessional, the Obligations of the Confessor and the Confessed; the Creed and Oaths of Popery; the Secret Instructions of the Jesuits, and much other useful information. . . . [*Troy?*] *Published by the Author.* 1854. 16mo, cover title and pp. (2), 27–103. Frontispiece portrait.

"To the Reader" signed: G. A. Lord, Troy, N. Y. AAS. 90578

Startling Disclosures! The Bureau of Engraving and Printing and its Head. A nest of corruption! The indefinite contingent fund indefinitely distributed . . . An investigation imperative. [*Washington?* 187–?] 8vo, cover title and pp. 8. C. 90579

Signed: "An Employee of the Bureau." An attack upon G. B. McCartee.

Startling Facts. A Tract for the Times. *See* [Shimeall (R[ichard] C[unningham]), no. 80495, vol. 19. UTS., Y.

Startling Facts for Native Americans called "Know-Nothings," or a vivid representation of the dangers to American liberty, to be apprehended from foreign influence. *New York: Published at* 128 *Nassau Street, opposite the Nassau Bank.* 1855. [At foot of p. 8:] *W. Lord, Printer & Stereotyper,* 183 *Willi*[*a*]*m Street.* 12mo, pp. 8, 11–112. Frontispiece. C., NYP. + [Same title imprint and date.] 12mo, pp. x, 11–112, including frontispiece. B., C., H., HEH., WHS. + *New York: Published at* 128 *Nassau St.; Portsmouth: R. B. Marsh.* 1855. 12mo, pp. x, 11–112, including frontispiece. C., Y. 90580

Copyrighted by E. Hutchinson. Improved title of no. 31846, vol. 9.

Startling Incidents . . . of Osowottomy Brown's Insurrectionary and Treasonable Movements. *See* Brown (John), no. 8521, vol. 2. HEH.

Startling Truths relating to the Burning of the New Jersey. No. 1. The Conduct of Wm. B. Reed and the Conspiracy against young Keyser fully exposed. [By] One acquainted with the facts. *Philadelphia: The author.* 1856. 8vo, pp. 24. BA., C., HEH. 90581

No more published. Accusations against the district attorney of Philadelphia County . . . charging him with failing to bring to trial the "Camden and Philadephia

ferry company alias the Camden and Amboy rail road company" whose negligence, the author claims, was responsible for the burning of the ferryboat New Jersey on the Delaware River, March 15, 1856.—c.

. . . State Affairs. Facts for the People. Republican and Democratic Management of Public Affairs in Ohio Compared. Legislature of 1874–5; School Question, &c., &c. [*Columbus? Republican Executive Committee.* 1875.] 8vo, pp. 36. c. 90582

Caption title, with heading: "(Read and Circulate.)". Supplied by Ernest Kletsch.

State Aid to Railroads. *Concord: Printed for the Author by McFarland & Jenks.* 1869. 8vo, pp. (2), 5–16. AAS., B. 90583

The State and National Banks. *See* [Robinson (L.)], no. 72141, vol. 17.

The State and the Baltimore & Ohio R. R. Co. [*Baltimore.* 1870.] 8vo, pp. 8. c. 90584

The State Canals. Action of the Chamber of Commerce, New-York. [*New York.* 1875.] 8vo, pp. 3. NYP. 90585

Reprinted from the "Seventeenth Annual Report . . . of the Chamber of Commerce of the State of New York," 1875, pp. xvi–xviii.

The State Debt. A Plain Statement of Facts, submitted to the consideration of the moderate of all parties: by a Democrat who opposed Governor Johnston, but is willing to let well enough alone. [*Philadelphia.* 1850?] 8vo, pp. 4. HSP. 90586

Caption title. Signed, A Democratic Tax Payer, of the Jefferson School.

State Documents relating to the Conferences at Jalapa. *See* Jalapa, no. 35540, vol. 9.

State Education not radically wrong. *See* Maryland, no. 45137, vol. 11.

The State Gazette and Merchants and Farmers' Directory for Maryland and District of Columbia. Giving Place and Style of Business Firms and Persons engaged in Commercial and Professional Pursuits, together with the names of all the principal Farmers, Agriculturists and Horticulturists in the State of Maryland and District of Columbia. All Cities, Towns and Villages on the various Railroad and Steamboat Lines, geographically located; also an appendix containing the United States Stamp Duties. The whole arranged in a condensed form for use in the Counting Room. *Baltimore: Published by Sadler, Drysdale & Purnell. J. Wesley Smith*

& Brother, Printers, 157 *West Baltimore Street.* 1871. Large 8vo, pp. viii, 924. C., NYP. 90587

The c. copy lacks pp. 923–924.
Several unnumbered leaves of advertisement are included at the beginning and end.

The State of California and the Boundary of Texas. [*n. p.* 1849?] 8vo, pp. 10. C. 90588

Caption title. Signed: Halifax.

State of Colombia, or Reports of the Secretaries of State. *See* Colombia, no. 14622, vol. 4. AAS., H., HISP.SOC.AMER., P.

State of Facts. *See* Georgia, no. 27112, vol. 7. AAS., B., BA., C., H., HEH., JCB., NYP., Y.

According to the De Renne Catalogue, 1931, the pamphlet was probably printed in Philadelphia. Evans enters under Georgia Mississippi Company.

A | State | of | Facts: | or a | Sketch | of the | Character | and | Political Conduct | of the | Right Hon. Charles Fox. | . . . | *London:* | *Printed for Richardson and Urquhart, at the Royal-* | *Exchange; T. Evans, Strand; and G. Harlowe,* (*Suc-* | *cessor to the late Mr. Ridley*) *in St. James's-Street.* | M,DCC,LXXXII. | 8vo, *pp.* (2), 98. NYP., WLC. + *London:* | *Printed for T. Evans, Strand; and G. Harlowe,* (*Suc-* | *cessor to the late Mr. Ridley*) *in St. James's-Street.* | M, DCC,LXXXIII. | [Same Collation.] JCB. 90589

Attributed by Halkett & Laing to — Tetherington, on the authority of the catalogue of the London Institute. Contains many allusions to Fox's attitude towards the American colonies at the time of the Revolution.

A State of Facts relating to the Petition of Lord and Lady Cardigan and Lord Montagu and their Trustees concerning the Islands of Saint Vincent and Santa Lucia, to the King in Council. [*London.* 1763?] S. sh. folio. BM. 90590

A MS. note prepared by Joseph Sabin lists the same title, with the imprint, [*London,* 1849], and collation, 4to, pp. 5.

A | State of Facts, | relative to the | Establishment and Conduct | of the | Quarter Master General's Department | at New York; | with some | Observations | on the | seventh Report | of the | Commissioners. | Appointed to examine, take, and state the | public Accounts of the Kingdom. | [*London?*] 1782. | Folio, pp. (2), 50. JCB. 90591

In the JCB. copy is a slip, apparently furnished by Henry Stevens, Son & Stiles, which reads as follows: "As far as we can find out this is quite unknown. You will note written at the top of the title 'Copiously annotated by Sir H. Clinton (From his Library).' The annotations consist of long notes or additions and corrections on al-

most every page. We think from all appearances it was probably written by Sir Henry Clinton himself but never published. This being a proof copy with alterations and corrections for press in Sir Henry Clinton's handwriting."

Information furnished by Catherine C. Quinn.

See also, Clinton (H.), no. 13750.

The | State | of | Gerrish and Barrell's | Accounts | and | Disputes, | deliver'd | Mr. Robert Sanderson, | and | Mr. Nathaniel Bethune, | June 1751. | *Boston: Printed and Sold by D. Fowle in* | *Queen-Street, next to the Prison.* 1751. | 4to, pp. 46, list of books (1). AAS., BA., M. 90592

Signed: John Barrell. Improved title of no. 3599, vol. 1, and no. 27165, vol. 7.

State of Importations from Great-Britain, into the Port of Boston. *See* Boston, nos. 6559 and 6560, vol. 2.

The State of Indiana Delineated. *See* Indiana, no. 34577, vol. 9. H., NYP.

State of Law and Manners in Jamaica illustrated, by the accounts given in the Christian Record of that island, of the conduct of Councils of Protection, and of the minutes of evidence in the case of the Rev. Mr. Bridges and his slave Kitty Hylton. [Colophon:] *London: S. Bagster Jun, Printer,* 14, *Bartholomew Close.* [183–?] 8vo, pp. 16. B., H., NYP 90593

Caption title.

Cundall in his "Supplement to Bibliographia Jamaicensis," 1908, arranges the title of the above, between works printed in 1837 and 1839.

A State of Mr. Paterson's Claim upon the Equivalent. *See* Scots Settlement, no. 78237, vol. 19. H., JCB.

State of New-York Agricultural Almanac for the year of our Lord 1823. . . . Calculated for the Horizon and Meridian of Albany . . . Published under the Patronage of the Board of Agriculture. . . . *Albany: Sold by Daniel Steele & Son, No.* 437 *South Market-street. Packard & Van Benthuysen, Printers.* [1822.] 12mo, pp. (48). AAS., B., C., M., NYH., WHS. 90594

For an almanac with a similar title for 1821 also issued under the patronage of the Board, *see* Southwick (Solomon), no. 88654, vol. 22. (The latter issued one for 1822, without any statement to that effect, also for the years 1823 and 1824.) Other almanacs were issued under the *patronage* of the Board in 1824 and 1825, "the Agricultural Selections by J. Buel." *See* Wall's "List of New York Almanacs," 1921.

The | State of Religion | in | New-England, | Since the Reverend | Mr. George Whitefield's Arrival there. | In | A Letter from a Gentleman in New- | England to his Friend in Glasgow. | To which is subjoined an | Appendix, containing Attestations | of the

principal Facts in the Letter, | By The Reverend | Mr. Chauncy, Pastor of the | first Church of Christ in | Boston, | Mr. John Caldwell, in | New-Londonderry, | Mr. John Barnard Pastor | of a Church in Marblehead, | Mr. Turell, | Mr. Jonathan Parsons | Minister at Lyme, and | Dr. Benjamin Colman, | Minister in Boston. | *Glasgow*, | *Printed by Robert Foulis, and sold by* | *him and other Booksellers in Edinburgh*, | *and Glasgow*. MDCCXLII. | 8vo, pp. 44. GTS., NYP., Y. 90595

This and the two following editions are signed "A. M."
For a reply, *see* Whitefield's "Some Remarks on a late Pamphlet . . ."

The | State | of | Religion | in | New-England, since the Reverend Mr. | George Whitefield's Arrival there, | In a Letter from a Gentleman in New- |England to his Friend in Glasgow: | With an Appendix, | Containing Proofs of the principal Facts, and far- | ther Accounts of the Disorders in Matters of | Religion, lately introduced into various Parts of | New-England and Carolina. | These Facts are attested and confirmed by the Authority of | the Reverend Dr. Chauncy, Mr. Caldwell, Mr. Barnard, Mr. | Turrel, Mr. Parsons, Dr. Colman, Mr. Gilbert Tennent, Mr. | Appleton, Mr. Mather, &c. | To which is prefixed | A Reply to Mr. Whitefield's Remarks on the first | Edition. | *Glasgow*, | *Printed by R. Foulis, and sold by him and the Booksellers* | *in Glasgow and Edinburgh; At London, by A. Millar, o-* | *ver-against Katherine's Street in the Strand* MDCCXLII. | *Price One Shilling*. | 12mo, pp. (2), xviii, 112, (4), blank recto, (1). C., GTS., H., Y. 90596

B., NYP. and PRINCETON have imperfect copies of this edition.

State of Religion in New-England, since the Rev. Mr. George Whitefield's arrival there. In a letter from a gentleman in New-England to his friend in Glasgow. *Boston*. 1743. 90597

Title from Evans, no. 5233.

State of Society and Slavery in Jamaica. *See* Jamaica, no. 35662, vol. 9. H.

State of the Accounts . . .

For statements of the accounts of officials of various localities, with titles beginning as above, *see* the name of the local unit to which they relate. If unintentionally omitted under the proper heading, there will nevertheless be no attempt to include them under title.

The State of the Action Brought by William Fletcher against William Vassall. *See* Fletcher (W.), no. 24744, vol. 6. AAS., H., M.

A | State | of the | Allegations and Evidence produced, | and | Opinions of Merchants and other Persons given, | to the Committee of Council; | extracted from their report of the 31st of May 1784, | on His Majesty's Order of Reference of the | 8th of March last, | made upon the representation of the West-India Planters | and Merchants, purporting to shew the distressed state of | His Majesty's Sugar Colonies by the operation of | His Majesty's Order in Council of the 2d of July 1783, and the | necessity of allowing a free intercourse between the Sugar Co- | lonies and the United States of Amerca, in American bottoms. | [*London?*] *Printed in the year* M.DCC.LXXXIV. | Folio, pp. 32, (3). WLC. + *Printed in the Year* M DCC LXXXIV; *Reprinted by order of the Society of Ship-Owners of Great-Britain* [*London?*] 1806. 8vo, pp. 154, xxxi. 90598

The WLC. copy of the first edition has a MS. note on title page "by the Right Honble Charles Jenkinson [1st earl of Liverpool]." Henry Stevens, Son, and Stiles, from whom the book was purchased, suggested that the inscription was in the hand of Lord Sheffield. Information supplied by Elizabeth B. Steere.

Title of the 1806 edition from a MS. note prepared by Joseph Sabin.

State of the application to Congress, for aid to complete the post road from Philadelphia to Baltimore, and observations thereupon. [*n. p.* 1831.] 8vo, pp. 3, 12. 90599

Title from an early MS. note prepared for Sabin's Dictionary.

State of the Argument between Great Brtain and her Colonies. *London.* 1775. 8vo. 90600

Title from a clipping from an unidentified bookseller's catalogue.

State | of the | British and French Colonies | in | North America, | With Respect to | Number of People, Forces, Forts, | Indians, Trade and other Advantages. | In which are considered, | I. The defenceless Condition of our Plantations, | and to what Causes owing. | II. Pernicious Tendency of the French Encroach- | ments, and the fittest Methods of frustrating | them. | III. What it was occasioned their present Invasion, | and the Claims on which they ground their | Proceedings. | With a | Proper Expedient proposed for | preventing future Disputes. | In Two Letters to a Friend. | *London: Printed for A. Millar, in the Strand.* | MDCCLV. | (*Price* 2*s.* 6*d.*) | 8vo, pp. (2), 150 (misnumbered 190.).

AAS., B., BA., C., CU., H., HEH., JCB., M., NYP., WLC., Y. 90601

State of the Case and Argument . . . in the Case of the Bank of the United States. *See* [Hammond (C.)], no. 30090, vol. 8. BA., HEH.

A | State of the Case | between | the South-Sea Company, | and the Proprietors of the | Redeemable Debts. | [*London.* 1723?] Folio, pp. 7, (1). Y. 90602

Caption title. Date supplied from internal evidence. The following is stamped on the last page, so as to appear on the outside of the pamphlet when folded, The Case of the Annuitants of the Redeemable Debts. Information supplied by Anne S. Pratt. For a 1720 edition, *see* South Sea Company, no. 88203, vol. 22.

State of the Case in Dispute between the Queen and the late Assemblies. *See* New York State, no. 53974, vol. 13. C.

The State of the Case of the Sugar Plantations in America. (The state of the English sugar with that of Portugal.) [*London.* 1670?] S. sh. folio. BM. 90603

State of the Church: an Article from the Princeton Review for April 1838. *Princeton: Printed by John Bogart.* 1838. 8vo, pp. 28. UTS. 90604

A | State | of the | Claim of His Majesty's Bermuda Subjects | to the | Right of Gathering Salt at Turks Islands, | Referred to by the Governor, Council, and Assembly of | Bermuda, in their Memorial of the 7th Day of May, 1790, | to the Right Honourable William Wyndham Grenville, | His Majesty's Secretary of State for the American | Department. | *London: Printed in the Year* 1790. | 4to, pp. (2), 26. JCB. 90605

Title supplied by Catherine C. Quinn.

The | State | of the | Clergy, | in | Virginia, | before the | American Revolution. | [*London?* 1783?] 8vo, pp. (2), 11. HEH., WLC. 90606

A plea for compensation by the British government to the loyalist clergy of Virginia. It is possible that a leaf is missing in both copies as B[1], on which the text begins, immediately follows the title. Title and information supplied by Willard O. Waters and Elizabeth B. Steere.

The | State of the College | in | Rhode-Island. | [*London.* 1767.] 8vo, pp. 8. AAS., JCB. 90607

Caption title. Prepared in connection with a campaign for raising subscriptions for the college in Great Britain, and dated at the end, London, Nov. 14, 1767. A part of a letter from Francis Alison, minister of the first Presbyterian church in Philadelphia ... to the Rev. James Moody of Newry, dated Philadelphia, Feb. 9, 1767, forms pp. 4–8, and introduces Morgan Edwards, the commissary of the college.

The State of the Commerce of Great Britain with reference to Colonial and other produce for 1831. *London.* 1831. 8vo, pp. 30. 90608

Title from the catalogue of works relating to America in the library of the Canadian Parliament, 1858, p. 1152.

State of the | Constitution of the Colonies. | [*London?* 17—?] Folio, pp. 4. CU. 90609

Caption title. A note at foot of p. 2 refers to a "Law in New-England, confirmed by the Crown, Oct. 22, 1700." "Steven's Historical Collections," 1881–1886, no. 860, suggests 1720 as the approximate date of publication.

The State of the Country. Advanced Sheets of the Princeton Review. [*Philadelphia.* 1861.] 8vo, cover title and pp. 36. B., H., HSP., NYP. 90610

By Charles Hodge. For a reprint from the Princeton Review, with some textual changes, *see* no. 32330, vol. 8. B., CU., H., M., NYP., UTS. Both editions are anonymous.

A State of the Earl | of Stirling's Title, to that Part | of New-England, now commonly called | Sagadahook. | [*Woodbridge?* 1768.] Folio broadside. 90611

From a photostate in AAS. of the original in the Massachusetts MSS. Archives, vol. 118, p. 378. James Parker was printing at this date at Woodbridge, near Baskinridge, where the "Earl of Stirling's Office" was located.

Also, in the Massachusetts Archives, vol. 118, p. 379: To be sold, | A Tract of Land of One Hundred Thousand Acres, situate on the | East Side of Penobscot-River, in the Eastern Part of New-Eng- | land, on the following Conditions, viz. | [*Woodbridge?* 1768.] Folio broadside. Dated: July 20, 1768. From a photostat in AAS. also at NYP. It is stated that "A Map of the whole, with a State of the Title, is to be seen at the Earl of Stirling's Office, at Baskinridge, in Somerset County;" and at various other places in New Jersey, New York, Connecticut, and Massachusetts-Bay.

These two broadsides were forwarded to Governor Bernard of Massachusetts with a letter signed "Stirling," and dated "Baskinridge August 10th 1768" which was written by William Alexander, who claimed to be the Earl of Stirling. He asked for encouragement to the settlers whom he expected to send the following spring. Instead, the Governor at the advice of a Committee of Council, issued a proclamation dated Sept. 7, 1768, declaring that the "persons claiming under the said first Earl of Stirling have no right or title whatsoever to the said Country or any part thereof . . ." *See* "Documentary History of the State of Maine," published by the Maine Historical Society, vol. 14, 1910, pp. 85–91. Information from Clarence S. Brigham. *See* also nos. 740 and 741, vol. 1.

State of the embarrassments and difficulties the trade labors under by means of the late regulations and Revenue Acts. Drawn up by Messrs. Wells, Inches, Dennie, Molineaux and Smith. *Boston.* 1769. 4 to, pp. 24. 90612

Title from Haven's list.

State of the Foreign Slave Trade. *See* [Wilks (S. C.)].

State of the Exports and Imports of the British Sugar Colonies. [*n. d.*] 4to. 90613

Title from Stevens' "Schedule of two thousand American Historical Nuggets," 1870, where it is listed chronologically, following the titles dated 1757. Probably printed in London.

State of the Great Ship Canal Question. The Convention between Great Britain and the United States. By the Author of "Mosquito, Nicaragua, and Costa Rica." *London.* 1850. 8vo. + *London: Effingham Wilson.* 1851. 8vo, pp. 24. BM. 90614

Title of the first edition supplied from the "Publisher's Circular" for October 1, 1850, no. 3454.

Originally published as a magazine article. An excerpt of this printing with pages numbered 255–276, is in NYP. and has the MS. note that it is from the "British and Colonial Magazine and East India Review," Sept. 1850.

State of the Importations from Great Britain, into the Port of Boston. *See* Boston, no. 6558, reentered under John Mein, the author of the preface, as 47406, vol. 11, AAS., BA., M.; *also* 6559, H. and 6560, vol. 2. M.

The | State | of | The Island of | Jamaica. | Chiefly in | Relation to its Commerce, | and the | Conduct of the Spaniards | in the | West-Indies. | Address'd to a Member of Parliament. | By a Person who resided several Years at Jamaica. | *London:* | *Printed for H. Whitridge, the Corner of Castle-* | *Alley in Cornhill.* 1725. | 8vo, pp. 79. B. 90615

The letter is dated on p. 39: Charleton in Kent, Feb. 25, 1725, and signed: A——B——. It is followed by illustrative documents, pp. 40–79. For a later edition, *see* Jamaica, no. 35663, vol. 9. BA., C., H., JCB., NYP., Y.

The State of the Lands said to be once within the Bounds of the Charter of the Colony of Connecticut. *See* Connecticut, no. 15692, vol. 4. BA., C., M., Y.

The State of the Nation, at the commencement of the year 1822. Considered under the Four Departments of the Finance—Foreign Relations—Home Department—Colonies, Board of Trade, etc. *London: J. Hatchard & Son.* 1822. 8vo, pp. ii, 207. BM. + Second Edition. [Same imprint and date.] 8vo, pp. (4), 210. HSP. + Third Edition. [Same imprint and date.] 8vo, pp. (2), 207. NYP., PEAB. + Fourth Edition. [Same imprint and date.] 8vo, pp. (4), 203. BA., BM., NYP. + Fifth Edition. [Same imprint and date.] 8vo, pp. (2), 203. BA., BM., NYP., Y. + Sixth Edition. With an Appendix. [Same imprint and date.] 8vo, pp. (4), 220. BA., NYP. + Seventh Edition. With an Appendix. 8vo, pp. 220. BM. 90616

The sixth edition is reprinted without the appendix in "The Pamphleteer," vol. 20, 1822, pp. 1–92. BM., C., NYP.

The | State | of the | Nation | consider'd, | in a | Letter | to a | Member of Parliament. | *London:* | *Printed for W. Webb near*

St. Paul's. | (*Price One-Shilling.*) | [1747?] 8vo, pp. vi, 58. BM., JCB., NYP. + The second Edition. [Same imprint. 1747?] 8vo, pp. vi, 58. JCB. + The third Edition. [Same imprint. 1747?] 8vo, pp. vi, 58. BM., JCB. + Fourth Edition. [*London.* 1747?] 8vo, pp. vi, 58. BM. 90617

On p. iii of the introduction of the work entered below, generally considered to be by John Carteret, Earl Granville, the writer states that "Before the State of the Nation is entered upon for the current Year, it may be extremely necessary to form a brief Recapitulation of what we remarked under the same Title the last Year . . ." This refers evidently to the above tract.

Titles of the second and third editions supplied by Catherine C. Quinn.

The | State | of the | Nation | For the Year 1747, | and | Respecting 1748. | Inscribed to a Member of the present | Parliament. | . . . | *London:* | *Printed for M. Cooper at the Globe in* | *Paternoster Row.* 1747. | 8vo, pp. xvi, 68. BM., C., JCB., NYP. + Second Edition. [Same imprint, date and collation.] + Third Edition. [Same imprint.] 1748. 8vo, pp. xvi, 68. BM. 90618

Contains many references to the West Indian and North American trade. Attributed by Halkett and Laing to John Carteret, Earl Granville, on the authority of the Gladstone library catalogue.

The | State | of the | Nation | For the Year 1747, | And Respecting 1748. | Inscrib'd to a | Member of the present Parliament. | . . . | *Dublin:* | *Printed by S. Powell,* | *For A. Bradley, at the Two Bibles in Dame-street.* | M DCC XL VIII. | 12mo, pp. x, 62. NYP. 90619

The | State | of the | Nation, | with | a general balance | of the | Publick Accounts. | . . . | *London:* | *Printed for M. Cooper, at the Globe in Pater-* | *noster Row.* 1748. | 8vo, pp. (4), 55. Folded table. BM., C., NYP., WLC. + The Second Edition. [Same imprint and date.] 8vo, pp. (4), 55, (1). BM., Y. + *Dublin:* | *Printed by S. Powell,* | *For G. Faulkner, in Essex-street; and A.* | *Bradley, in Dame-street.* MDCCXLIX. | 8vo, pp. 48. Y. 90620

Titles of the last two editions listed are supplied by Anne S. Pratt.

Also: A Supplement to the State of the Nation; being Free Thoughts on the present Critical Conjuncture. *London: M. Cooper.* 1748. 8vo, pp. xii, 52. BM.

The | State of the Navy | consider'd | In relation to the | Victualling, | Particularly in the Straits, and the | West Indies. | With | Some Thoughts on the Mismanagements of the | Admiralty for several Years past; and a | Proposal to prevent the like for the future. | Humbly offer'd to the Honourable House of Commons, by | an English Sailor. | *London,* | *Printed for A. Baldwin in War-*

wicklane, 1699. | *Price* 3 *d.* | 4to, pp. 16. B., NYP. + The Second Edition. | [Same imprint, date and collation.] BM., C. 90621

For replies, *see:* Observations on a late scandalous paper reflecting on the Admiralty, &c. Said to be written by an English Sailer. Humbly offer'd by one who is not a Sailer, tho' of long service in the Navy. [*London:*] *J. Nutt.* 1699. 4to, pp. 8. BM.—Observations on a pamphlet touching the present condition of the navy and victualling. With some particular remarks on the author, and on what he writes touching the Q.'s and R.'s. By a well-wisher to the royal navy of England. *London: J. Nutt.* 1700. 4to, pp. 25. BM.

State | of the | Present Form of Government | of the | Province of Quebec. | With | A Large Appendix; | containing | extracts from the minutes of an inves- | tigation into the past administration | of justice in that province, | instituted by order of | Lord Dorchester, in 1787, | and from | other original papers. | *London:* | *Printed for J. Debrett, opposite Burlington-House,* | *Piccadilly.* | MDCCLXXXIX. | 8vo, pp. (4), 176. B., C., CANARCH., H., JCB., NYP., Y. + *London:* | *Printed in the Year* 1790. | 8vo, pp. (2), 176. HSP., JCB. 90622

According to Gagnon, the author is probably Sir James Monk, Chief Justice of the King's Bench at Montreal. For "Observations" on the above, *see* no. 56491, vol. 13.

The state of the present Government of Trinidad, under the operation of the mutilated Spanish system: an immediate introduction of the British Laws &c., proposed. *London.* 1817. 8vo, pp. 90. 90623

Title from the catalogue of works relating to America in the library of the Canadian Parliament, 1858, p. 1094.

A | State | of the | Proceedings | in the | House of Commons, | with Relation to the | Impeached Lords: | And what happened thereupon between the | two Houses. | *London,* | *Printed for Edward Jones, and Timothy Goodwin.* | MDCCI. | Folio, pp. (2), 5–57 (misnumbered 61), (2). JCB. 90624

Relates to the War of the Spanish Succession and in part to Captain Kidd. Title supplied by Catherine C. Quinn.

The State of the Proceedings of the Corporation of the Governors of the Bounty of Queen Anne, for the Augmentation of the Maintenance of the poor Clergy. *Philadelphia: Samuel Keimer.* 1725. 90625

Title from Hildeburn.

State of the Province of Georgia. *See* [Stephens (William)].

The State of the Question, addressed to the Petitioners for the Abolition of the Slave Trade. By a Plain Man, who signed the Petition at Derby. *London.* 1792. 8vo, pp. 13. BM. 90626

The State of the Question of Jurisdiction and Boundary between New Jersey and Delaware. A. D. 1873. *Trenton, N. J.: Wm. S. Sharp's Printing and Publishing House.* 1873. 4to, pp. 328. 5 maps, four of which are folded. C., H., NYP. 90627

State of the Question of Negro Slavery, in January, 1830. Respectfully submitted to His Majesty's Government. [*London.* 1830.] 8vo, pp. 32. Y. 90628

Caption title. Many references to Trinidad and the Antilles. Information supplied by Anne S. Pratt.

A | State | of the | Right of the Colony of New-York, | with respect | To it's Eastern Boundary on Connecticut River, | So far as concerns the late Encroachments | under | The Government of New-Hampshire. | And also | a | State | of the | Rights of the Colony of New-York, | So far as concerns the Grants formerly made | by the | French Government of Canada, | Of Lands on Lake-Champlain, | And at[,] and to the Southward | Of Crown-Point. | Agreed to and published by the General Assembly of the Colony of | New-York, at their Sessions in M,DCC,LXXIII. | *New-York: Printed by H. Gaine, Printer, Bookseller, and Stationer,* | *at the Bible and Crown, in Hanover-Square,* 1773. | Folio, pp. 28.

C., H., HEH., JCB., M., NYP. 90629

According to John Adams' diary, published in his "Works," vol. 2, 1850, pp. 349–350, the tract was "principally drawn by Mr. [James] Duane, who has unhappily involved almost all his property in those lands." The Brinley copy has a presentation inscription from Duane to William Smith. *See* the Brinley catalogue, no. 2799.

Also printed in the Journal of the General Assembly for 1773, pp. 93–118.

Reprinted in Ethan Allen's "Brief Narrative," *Hartford,* [1774], pp. 189–211. This reprint was wrongly entered under Wm. Duane, our no. 20987, vol. 5, as a separate edition.

Often found bound preceding the "Narrative of the Proceedings ... concerning the Lands ... lately usurped by New-Hampshire," and its appendices, 1773, our no. 51825–6, vol. 12. This, according to the title, was "intended as an Appendix to the General Assembly's State of the Right of the Colony of New-York."

A | State | of the | Rise and Progress | of our | Disputes with Spain, | and of the | Conduct of our Ministers | relating thereto. | *London:* | *Printed for T. Cooper at the Globe, in* | *Pater-Noster Row,* MDCCXXIXX [*i.e.,* 1739]. | 8vo, pp. (2), 76.

DERENNE, JCB., NYH., NYP., WHS., Y. 90630

Sheets H and I, pp. 49–64, are mispaged 41–56. Attributed by Halkett and Laing to Hugh Hume Campbell, *3rd earl of Marchmont.*

A | State | of the | Rise | and | Progress | of the | Disputes with Spain. | *London:* | *Printed for H. Goreham, next the Leg-* |

Tavern, in Fleet-Street. 1740. | (*Price One Shilling.*) | 8vo, pp. (2), 76. NYP. 90631

This edition has been reset.

The | State | of the | Sugar-Trade; | shewing the | Dangerous Consequences | that | Must attend any additional Duty thereon. | *London:* | *Printed by E. Say, in Avemary-Lane, for R. Willock, at Sir* | *Isaac Newton's-Head in Cornhill.* 1747. | (*Price Six-Pence.*) | 4to, pp. 17, appendices (7).

BA., BM., C., H., HEH., JCB., NYP., Y. 90632

BM. lists another issue, the same except for a variant title page.

The | State | of the | Trade | and | Manufactory | of | Iron | in | Great-Britain | considered. | [*London?*] *Printed in the Year* 1750. | 12mo, pp. 15. BM., C., JCB. 90633

Contains many references to American iron. Title supplied by Catherine C. Quinn.

A | State of the Trade | carried on with the | French | on the Island of Hispaniola, | by the Merchants in North-America, | under colour of flags of truce. | Occasioned by some captures of the said flags, lately made | by his Majesty's ships under the command of Admiral | Cotes. | By a Merchant of London. | . . . | *London: Printed,* | *and, New-York, re-printed, and sold by H. Gaine,* | *bookseller and stationer, at his printing-office, at the* | *Bible and Crown, in Hanover-Square,* 1760. | 8vo, pp. 15.

Title supplied by Willard O. Waters. C., H., HEH., JCB. 90634

The State of the Union: being a complete documentary history of the public affairs of the United States, foreign and domestic, for the year 1854. *Washington: Published by Taylor & Maury.* 1855. 8vo, pp. vi, 475.

B., C., CU., H., M., NYP., PEAB., UP. 90635

The State of Things in North West Virginia. *See* [Thompson (George Western)].

State of Trade in the Northern Colonies considered. *See* [Little (Otis)], no. 41523, vol. 10.

The London edition is located at BA., H., NYH., NYP., and the Boston reprint at AAS., B., BA., H., M., NYP., Y.

State Papers and Publick Documents of the United States. Thomas B. Wait and Sons, propose to publish, The State Papers and Publick Documents of the United States, commencing with the accession of Mr. Jefferson to the Presidency; exhibiting a com-

plete view of their intercourse with other nations. [*Boston. T. B. Wait and Sons.* 1814.] 8vo, pp. 2. AAS. 90636

Caption title.

"Our country is now involved in war with one nation, and it has most interesting relations with other European states; and yet to what volume, or what collection of different works, can an inquiring man resort, to ascertain the progress and causes of the existing relations of the United States? ... It is proposed by the publishers to print all the publick documents relating to our intercourse with foreign nations, commencing with the accession of Mr. Jefferson ... Nothing will be omitted, and no political remarks will be made." It is stated that proposals for printing the public documents of the period prior to the administration of Jefferson will be issued immediately after the completion of the present work. "The motives for commencing with Mr. Jefferson's administration are, that the more recent events are much the most interesting." Dated: Boston, Jan. 1814.

According to the Checklist of United States Public Documents, 1911, "though only one document, and that unimportant, relating to Wait's collection ... has been found in the Congressional series, it is well known that Congress bought numerous copies of the several editions ... That this series is much less known and less used than Gales & Seaton's later and larger one under the name American state papers is no doubt due to the several facts that Wait covers but one subject, foreign relations, that its arrangement is chronological, with no classification, under countries or otherwise, and that it is insufficiently indexed. None of Wait's 30 volumes is included in the numbered Congressional series."

State Papers and Publick Documents of the United States from the accession of Thomas Jefferson to the Presidency, exhibiting a complete view of our foreign relations since that time. 1801–[1815]. *Boston: Printed and published by T. B. Wait & Sons. David Hale, agent for the States of Vermont, New Hampshire, and Rhode Island.* 1814[–1815]. 5 vols., 8vo, pp. 512, 3 folded tables; 511; 502; (6), blank leaf, 9–536, 4 folded tables; 674, (2), xlviii. B., C., H., NYP., Y. 90637

Volume numbers are not given on the title pages, but appear in the signature marks and index references.

Running title: "American State Papers."

Two folded tables form pp. [xv]–[xviii] in vol. [5].

Though published before the first edition of "State Papers ... from the accession of George Washington," the above covers the period following, and is often cited as vols. 4–8 of that compilation. Together they form the first edition of Wait's "State Papers."

State Papers and Publick Documents of the United States from the accession of George Washington to the presidency, exhibiting a complete view of our foreign relations since that time. 1789–[1801]. *Boston: Printed and published by T. B. Wait & Sons. David Hale, agent for the States of Vermont, New Hampshire, and Rhode Island.* 1815. 3 vols., 8vo., pp. 494; (4), 9–523; (4), 9–444, xxxv, folded table. B., C., H., NYP., Y. + In ten volumes. —... Second edition. Published under the patronage of Congress. Including confidential documents, now first published. *Boston:*

Printed and published by T. B. Wait and Sons. 1817. 10 vols., 8vo, pp. 500; 499; 499, folded table; 500, 3 folded tables; 499; 499; 500; 499, 6 folded plates; 504; 512, 4 portraits. C., CU., H., HSP., NYP., Y. + Third edition. Published under the patronage of Congress. Including confidential documents, first published in the second edition of this work. *Boston: Printed and published by Thomas B. Wait.* 1819. 12 vols., 8vo, pp. 500, frontispiece portrait; 499; 499, frontispiece portrait, and folded table; 500, frontispiece portrait, and 3 folded tables; 499; 499; 500, frontispiece portrait; 499, 6 folded tables; 492; 512; 519, frontispiece portrait, and folded table; 488.

C., H., NYP., PEAB., UTEX., Y. 90638

See the prospectus entered above, no. 90636, for information as to the compilation.

In the 1815 edition, volume numbers are not given on the title pages, but appear in the signature marks and index references. This edition, together with the "State Papers . . . from the accession of Thomas Jefferson," covering the following period but published previously, forms the first edition of Wait's "State Papers."

Running title in all editions: "American State Papers."

According to the "Advertisement" in vol. 1 of the third edition, "The two preceding editions of this work contained the State Papers and Publick Documents from the adoption of the Federal Constitution to the close of the thirteenth Congress, in March, 1815 . . . The present edition contains the abovementioned ten volumes; to which are added, two volumes, continuing the work from the thirteenth to the end of the first session of the fifteenth Congress, in April, 1818."

State Papers on Nullification. *See* Massac s, no. 46140, vol. 11. AAS., B., BA., CU., HSP., NYP., PEAB.

State Papers, on the Negotiation and Peace with America, 1814. With a preface and notes. . . . *London: Printed by G. Sidney, Northumberland-street, Strand; published by Sherwood, Neely and Jones, Paternoster-row; and to be had of all Booksellers.* 1815. 8vo, pp. (2), 86. C., HEH., NYP. 90639

Pp. 83–86 form an appendix. At end of text on p. 82: "(To be Continued.)"

According to the preface, "The following documents contain, First, A statement of Mr. Madison's instructions to the American Plenipotentiaries for the negotiation of a Peace with England. Secondly, The correspondence between the British and American Plenipotentiaries from the 19th of August 1814, to the 13th of October 1814, at Ghent."

Improved title of no. 53975, vol. 13.

State Papers relating to the Diplomatick Transactions between the American and French Governments. *See* Gebhardt (A. G.), *comp.*, no. 26822, vol. 7.

State Prison Life: by One who has been there. In two parts. Showing the horrors of the old system and the advantages of the new. Together with a true and detailed account of the maltreatment and cruelties formerly practiced upon prisoners; also, shame-

faced criminalities with female convicts, mutinies, murders, starvings, whippings, hair-breadth escapes, sketches and incidents, narratives and pen-pictures, sunshine and shade, illustrative of prison life. Written by a convict, in a convict's cell. *Published for the author, and sold by C. F. Vent, Cincinnati, New York, and Chicago. A. H. Hubbard, Philadelphia. Francis Dewing & Co., San Francisco.* 1871. [Verso of title:] *Stereotyped at the Franklin Type Foundry, Cincinnati.* 8vo, pp. 552, including illustrations. Plate.
NYP., Y. 90640

Copyrighted by J. H[arrie] Banka, the author, who served a term in the Southern Indiana State Prison in Jeffersonville.

State Prisons and the Penitentiary System Vindicated. *See* [Bradford (Gamaliel), *Senior*], no. 7247, vol. 2. AAS., BM., C., H., NYH.

State Reforms in Louisiana. What the Republican Party have accomplished. What they still propose to do. Correspondence between the Property Holders' Union of New Orleans and the Republican State Central Committee. [*New Orleans.* 1875.] 8vo, cover title, and pp. 4. AAS. 90641

The State Rights and Free Trade Almanac for the year of our Lord 1832 containing the usual Astronomical Calculations, and Local Information; together with Moral and Political Maxims and Extracts. Published by the State Rights and Free Trade Association. . . . *Printed by A. E. Miller. And Sold at his Office, No. 4 Broad-street, Charleston.* [1831.] 12mo, pp. (84). B., HSP. 90642

For the issue for 1833, *see* South Carolina, Almanacs, no. 87784, vol. 22.

STATE RIGHTS AND FREE TRADE ASSOCIATION. *See* South Carolina, nos. 87827–87830, and 88063–88069, vol. 22.

State Rights and the Appellate Jurisdiction. *See* [Bundy (J. M.)], no. 9160, vol. 3. CU., H., NYH., Y.

STATE RIGHTS CELEBRATION, CHARLESTON, S. C., 1830. Proceedings. *See* South Carolina, no. 88061, vol. 22.

STATE RIGHTS CONVENTION, JACKSON, MISS., 1834. Address to the People of Mississippi, by the Committee appointed by the State Rights' Convention, assembled at Jackson, May 21, 1834. *Jackson: Printed by C. C. Mayson.* 1834. 8vo, pp. 20.
NYP. 90643

Written by Jno. A. Quitman, and signed by him and six others. *See* Claiborne's "Life and Correspondence" of Quitman, vol. 1, 1860, pp. 134–135.

STATE RIGHTS' MEETING, COLUMBIA, S. C., 1830. Proceedings. *See* South Carolina, no. 88062, vol. 22.

STATE RIGHTS REPUBLICAN, *pseud.* A Glance at State Rights. *See* no. 27531, vol. 7. HSP.

STATE RIGHTS, UNION AND JACKSON PARTY OF KERSHAW DISTRICT, S. C. [Address of the committee of the State Rights, Union and Jackson Party of Kershaw District, appointed for the purpose by the Party convened at the Court House on August 11, 1832.] [*n. p.* 1832?] 8vo, pp. 16. HSP. 90644

State Sovereignty. *See* [Dawson (H. B.)], no. 18944, vol. 5. BM., Y.

The imprint, *Frankfort, Ky.*, 1862, should have been supplied in brackets.

The State Sovereignty Record of Massachusetts. By a Son of Norfolk. *Norfolk, Va: J. W. Fatherly, Book and Job Printer,* 157 *Main St.* 1872. 8vo pp. 8 and errata slip. AAS., BA., H. 90645

STATE SOVEREIGNTY SOCIETY OF OHIO. Memorial to the Legislature of Kentucky by the State Sovereignty Society of Ohio, presented to the Senate March 5, 1867. *Frankfort, Ky.: Printed at the Kentucky Yeoman Office.* 1867. 8vo, pp. 12. C. 90646

State Stocks and Revenues; comprising statistical tables of the stocks, debts, expenditures and revenues, of each of the United States, carefully prepared from authentic and official documents. [Colophon:] *Printed at the Office of the Evening Post,* 27 *Pine Street, New York.* [1841?] 8vo, pp. 8. NYP. 90647

Caption title. On p. 1: "In most cases the items have been obtained from the official documents presented to the several legislatures at the close of 1840, or the beginning of 1841."

State Street. A Satire. By the author of "Hard Knocks, or Who is first?" "Agnes Farriday," "The Learned World," "The Cannonade," etc., etc. [*Boston.*] *Published by A. W. Lovering, No.* 204 *Washington Street.* [Verso of title:] *Stereotyped at the Boston Stereotype Foundry,* 19 *Spring Lane.* [*cop.* 1874.] 12mo, pp. 29. AAS., BA., C., H. 90648

Copyrighted by Wm. Adolphus Clark, the author.

STATE STREET PRESBYTERIAN CHURCH, ALBANY. Catalogue of the Library of the State Street Presbyterian Church Sabbath School. *Albany: Joel Munsell.* 1864. 16mo, pp. 29. 90649

This and four of the following titles are from the Munsell Catalogue, 1872.

Catalogue of State Street Presbyterian Sunday School Library. *Albany: Joel Munsell.* 1866. 16mo, pp. 40. 90650

... Covenant and Membership. *Albany, N. Y.: J. Munsell,* 78 *State Street.* 1863. 8vo, pp. 16. AAS. + *Albany: J. Munsell.* 1866. 16mo, pp. 22. 90651

With heading: "State Street Presbyterian Church, Albany, N. Y." Munsell's entry of the 1863 issue in his Catalogue, 1870, has the collation, pp. 16, 14, but the AAS. copy is in original covers, so that the first 16 pages must have been also issued separately.

Order of Exercises at the Dedication of the State Street Presbyterian Church, October 12, 1862, Albany, N. Y. *Albany: Joel Munsell.* 1862. 8vo, pp. 4. 90652

The Young People's Society of the State Street Presbyterian Church, Rev. G. C. Heckman, Pastor, Albany, N. Y. *Albany: Joel Munsell.* 1870. 16mo, pp. 20. + [Same imprint.] 1871. 16mo, pp. 28. AAS. 90653

State Substitute for a General Bankrupt Law ... *New York.* 1840. 90654

Title from the Boon Catalogue, 1870, p. 389.

State, Territorial and Ocean Guide Book of the Pacific: containing the Time and Distance Tables, Rates, Fares, and Freight Tariff, of all Steamship, Steamboat, Railway, Stage and Express Lines, on or connecting with the Pacific Coast and the Interior, including California, Oregon, Nevada, Washington, Idaho, Utah, New Mexico, Arizona, British Columbia, Vancouver's Island, Central and South America, and Mexico. Also, rates of postage to all parts of the world; time of arrival and departure of mails, etc. To which is added nine large and accurate maps, showing principal towns, routes of communication, etc. *San Francisco: Published by Sterling M. Holdredge. For sale by Messrs. A. Roman & Co., Jas. E. Damon & Co., and White & Bauer.* 1865. 12mo, pp. xvi, xxiv, 52, xxv–xxxii, (2), 55–106, xxxiii–xl, (2), 109–136, xliii–xliv, (2), 139–156, xli–xlii, (2), 159–182 [*i.e.* 184], xlv–xlviii. Folded maps. HEH. 90655

Pages numbered in Roman numerals, with the exception of the first group, are colored advertisements. Title supplied by Willard O. Waters.

The State Triumvirate. *See* [Verplanck (Gulian Crommelin)].

Statement. [Relative to some business transactions with the

Messrs. Harper & Brothers of New York, with correspondence, etc. *Berlin.* 1845.] 8vo, pp. 78. C. 90656

Caption title. MS. note on the cover of the C. copy: "Confidential. Theo. S. Fay to C. C. Jewett, Esq." Probably the same as our entry under [Fay (Theodore S.)], no. 23949, vol. 6.

Statement. [Submitted by officers of the Navy.] [*Washington?* 186–?] 8vo, pp. 8. C. 90657

Caption title. Text begins: "The officers of the Navy who were transferred from the volunteer naval service by authority of the act of July 25, 1866, respectfully submit, that they are unjustly and illegally deprived of their rightful position on the active list of the Navy, and offer in support thereof the following statement:"

Information supplied by Ernest Kletsch.

A Statement. [To the Senate of the United States, against the confirmation of Henry Horn, as Collector of the port of Philadelphia.] [*Philadelphia?* 1845?] 8vo, pp. 27. NYP. 90658

Caption title. A memorial on pp. 6–7, which was "laid before the Legislature at the late session," is dated Feb. 20, 1845.

A Statement affecting the Proper Disposition of the fund held by the Trustees of the General Theological Seminary, under the name of The Charles and Elizabeth Ludlow Fund occasioned by the Report of the Special Committee on the Memorial of the Charles and Elizabeth Ludlow Professor of Ecclesiastical Polity and Law. *New-York: Cherouny & Kienle, Printers, No.* 13 *Frankfort Street.* 1876. 8vo, pp. 44, xvii. CU. 90659

Signed on p. 44: "Wm. J. Seabury, 144 West 14th Street, New York."

Statement and Appeal of the Bishop Seabury Mission, Faribault, Minn., August 1869. [*n. p.* 1869.] 8vo, pp. 8. HEH. 90660

Title supplied by Willard O. Waters.

A Statement and Declaration of Views. *New-York: H. Anstice & co., Stationers, No.* 25 *Nassau-Street.* 1857. 8vo, pp. (2), 5. B., HSP. 90661

Dated New-York, March 3, 1857, and signed by L. Bradish and eight other members of "a committee appointed at a meeting of Episcopalians, in the City ... with a view to make more fully known the precise nature and extent of the object of their application to the Legislature ... for the repeal or amendment of ... 'An Act to alter the name of the Corporation of Trinity Church in New-York, and for other purposes,' passed January 25th, 1814."

For an earlier Statement and Declaration, *see* [Bradish (L.)], no. 7273, vol. 2.

Statement and Documents [relative to the controversy between Plymouth Church, the Church of the Pilgrims, and the Clinton Avenue Church, all in Brooklyn, in the Henry Ward Beecher case]. [*Brooklyn?* 1874.] 8vo, cover title, and pp. 42, (1). NYP., UTS. 90662

Statement and Exposition of the Title of John Jacob Astor to the Lands purchased by him from the surviving children of Roger Morris and Mary his wife. *New York:* 1827. 8vo, pp. (2), 60.
Title supplied by Willard O. Waters. HEH. 90663

Statement and Memorial in relation to Political Affairs in Texas, by Members of the late Convention, and other Citizens of that State, addressed to the Hon. B. F. Butler, Chairman of the Reconstruction Committee. *Washington, D. C.: McGill & Witherow, Printers and Stereotypers.* 1869. 8vo, pp. 18.
AAS., C., H., WHS. 90664
Signed on pp. 13–14 by twenty-four persons from various counties of the state.

Statement as to the Iron Trade of Scotland, and the Exports of Iron to Foreign Parts, particularly with reference to the United States of America. *Glasgow: Printed by James Macnab,* 11 *Miller Street.* MDCCCL. 8vo, cover title, and pp. 6. CU. 90665

A Statement by the Association of the Western District of New Haven County, respecting the case of Mr. Seagrove W. Magill. *New Haven: Press of P. B. Whitmore.* 1836. 8vo, pp. 19.
NYP. 90666

A Statement by the First Baptist Church of Philadelphia, exhibiting the grounds on which she withdrew from the Philadelphia Baptist Association. *Philadelphia: Published for the First Baptist Church by M. Carey & Son.* 1818. 8vo, pp. 56. NYP. 90667
Half-title: Misrepresentations Exposed.

Statement concerning the Colombian Bonds. *See* Colombia, no. 14623, vol. 4.

Statement concerning the Devon Mines. *See* no. 19825, vol. 5.

A Statement concerning the New-York and Erie Rail-Road Company. *New-York: J. H. Burnet, Stationer and Printer, no.* 61 *Wall Street.* 1853. 8vo, pp. 19, (6). AAS. 90668
Statement signed by J. C. Bancroft Davis, pp. 14; Letter from the Trustees, signed James Brown, John Davis, pp. 15–19; Mortgage to Messrs. James Brown and John Davis, pp. (4); minute of a meeting of the Board of Directors, receipts and expenses, etc. pp. (2).

A | Statement, | explanatory | of | the Resignation | of the | Officers of the Regiment of Artillery, | of | the City & County | of | New-York. | *New York:* | *Printed by William A. Davis,* 26 *Moore street.* | 1797. | 8vo, pp. 32. B., C., CU., JCB., NYH., NYP. 90669

Statement for the Consideration of Workingmen. *See* [Friese (P. C.)], no. 25963, vol. 7.

A Statement for the Theological Seminary of the Protestant Episcopal Church, made on the nineteenth of February, 1819, in the Convention of the Diocese of South-Carolina, and published by their order. *Charleston, S. C. Printed by J. Hoff, no.* 118, *Broad-Street.* 1819. 8vo, pp. 14. HEH. 90670

Title supplied by Willard O. Waters.

A Statement in behalf of Jubilee College. *See* no. 36822, vol. 9. HEH., M.

A Statement in behalf of the College of California. See [Kellogg (Martin)], no. 37295, vol. 9. H.

Statement in behalf of the National Loan Fund Life Assurance Association. *See* [Starr (J. Leander)], 90554, vol. 23.

Statement in regard to bridging Lake Champlain: showing the importance of the Canada Trade to our Canals; Effects of a Bridge upon that Trade; Gen. Davis' Speech against a Bridge, &c. With an Appendix. *Troy, N. Y.: From Mac Arthur's Steam Press,* CXCVII *River-Street, Budget Building.* 1851. 8vo, pp. 14. H. 90671

Statement in regard to the Soscol Ranch. *See* Soscol Ranch, no. 87197, vol. 22.

A Statement in relation to the concerns of the New-York Dry Dock Company. [*New York.* 1826?] 8vo, pp. 12. NYP. 90672

Caption title. Signed and dated at the end: Ezra Weeks [president of the company]. New-York, Dec. 28, 1825.

Statement indicating some of the advantages of the proposed City of La Salle. *See* La Salle, Texas, no. 39113, vol. 10.

A Statement made by Four Physicians, in reference to the establishment of a Children's Hospital in the City of Boston. *Boston: Press of John Wilson and Son.* 1869. 16mo, cover title and pp. 8. AAS., BA. 90673

Statement made by the Association for the Exhibition of the Industry of all Nations, in regard to the Organization and Progress of the Enterprise. *New-York: Carr & Hicks, Stationers and Printers,* 31 *Maiden Lane.* 1852. 8vo, pp. 48. Frontispiece.

For a Statement published in 1853, *see* no. 2240, vol. 1. C., NYP. AAS. 90674

Statement made by the Railroad Companies owning the lines between Washington and New York to the Postmaster General. *Washington: Gideon & Pearson, Printers.* 1863. [*i.e.* 1864.] 8vo, pp. 12. NYP. + *Philadelphia: H. G. Leisenring's Steam-Power Printing House, No.* 132 *South Third Street.* 1864. 8vo, pp. 12. BUREAU RAIL.ECON., HSP. 90675

Signed by F. Wolcott Jackson and four others, and dated January 14th, 1864.

Statement of a Majority of the Corporation of the First Baptist Church of the City of New-York: addressed to their constituents; with the proceedings of a meeting held on the 18th day of November, 1850. . . . *New-York: Printed by John A. Gray,* 79 *Fulton, Corner of Gold St.* 1850. 8vo, pp. 30. WHS. 90676

Title supplied by Annie A. Nunns.

Statement of an Argument on the Memorials from the County of Allegany in favor of a survey . . . of the New York and Erie Railroad. *See* New York State, no. 53979, vol. 13. NYP.

Statement of Circumstances attending the Experiment of Colonizing Free Negroes, at the Island of A'Vache, Hayti, W. I. [*New York.* 1864.] 8vo, pp. 20. H. 90677

Caption title. Dated, New York, January 12th, 1864. In pencil on the H. copy: "This pamphlet was printed for facility of perusal & is to be considered strictly private —for the present at least."

A Statement of Facts, and a few Suggestions in Review of Political Action in Missouri, demonstrating the Right of Admission to the Democratic National Convention of the Delegates from the Democratic Party of that State, whose names are appended hereto, to the exclusion of their contestants. [*n. p.*] 1856. 8vo, pp. 108.

Signed on p. 65 by James S. Green and seventeen others. AAS., C., H. 90678

Statement of Facts and Figures relating to Commerce with Brazil. [*New York.* 1871.] 8vo, cover title, and pp. 18.

Dated, New York, Dec. 5, 1871. Title supplied by Ernest Kletsch. C. 90679

A Statement of Facts and Law relative to the Persecution of the Rev. Clark Bentom. *See* Bentom (C.), no. 4778, vol. 2. AAS., M.

Statement of Facts and Remarks, in relation to the . . . Consociation of the Western District of Fairfield County. *See* Greenwich, Conn., no. 28677, vol. 7.

Statement of Facts concerning the Silver Mines of Santa Eulalia, near the City of Chihuahua, México. *New York: Biglow.* 1865. 8vo, pp. 22 including tables. UCAL. 90680

A Statement of Facts, concerning the Troubles in the Church. *See* South Hadley Falls, no. 88129, vol. 22.

A Statement of Facts connected with the Columbian Loan. *See* Colombia, no. 14624, vol. 4.

A Statement of Facts, designed to correct some misrepresentations relative to the present state of affairs in the parish of Trinity Church, Bridgewater. *Boston: Charles Stimpson,* 106 *Washington Street.* 1848. 12mo, pp. 10. B. 90681

Signed: "John Edson, George Hooker, Wardens of Trinity Church, Bridgewater. George L. Edson, Clerk."

A Statement of Facts, exhibiting the Causes that have led to the Dissolution of the Connexion which existed between Philadelphia Quarterly Meeting and the Monthly Meeting of Friends, held at Green Street, Philadelphia. *Philadelphia, Printed on the Vertical Press of D. & S. Neall.* [1827.] 12mo, pp. 22. B., HSP. 90682

An extract from the Minutes, on verso of title, states that the above was prepared by a committee appointed by the Monthly Meeting, and read before it the 4th. of 10th Month, 1827.

A Statement of Facts, illustrating the Administration of the Abolition Law, and the sufferings of the Negro apprentices, in the Island of Jamaica. *London:—William Ball, Aldine Chambers, Paternoster Row.* 1837. . . . [Verso of title:] *London: Printed by J. Haddon, Castle Street, Finsbury.* 8vo, pp. 44. NYP. + *London: Printed by John Haddon, Castle Street, Finsbury. Sold by William Ball, Aldine Chambers, Paternoster Row.* 1837. . . . 12mo, pp. 36. B., NYH., P. 90683

According to a statement on p. 36 of the second issue listed above, earlier editions were published by the Anti-slavery Society, the information included having been furnished by Dr. A. L. Palmer, Special Justice in Jamaica. H., and Y. have copies of either the first or second issue here entered.

Statement of Facts in connection with the Petition of Charles Stearns and others. *See* Stearns (Charles).

A Statement of Facts in connection with the Petition of the Springfield Adqueduct Company, for an addition to their Act of Incorporation. Also. Hon. W. G. Bates' Argument before the Committee of the Legislature, on the subject, March, 23, 1849. *Springfield: G. W. Wilson, Printer, corner Main & State Sts.* 1849. 8vo, pp. 25, (1), 7. B. + *Springfield: G. W. Wilson,*

Printer, Main Street, Over Merriam, Chapin, & Co's Bookstore. 1849. 8vo, pp. 53. B. 90684

Many errors of pagination in the first issue. The second includes additional reports, etc.

See also, [Stearns (Charles)].

Statement of Facts in regard to the Proposed Division of the Diocese of Maryland. *See* [Parkman (Charles McDonogh)], no. 58797, vol. 14. GTS.

Statement of Facts in relation to the appointment of the Democratic Delegation. *See* New York, State, no. 53980, vol. 13. CU., H.

A Statement of Facts, in relation to the Call and Installation of the Rev. Mark Tucker, over the Society in Northampton. Together with his correspondence on the subject of Exchanges. Published by a committee appointed for that purpose. *Northampton: Printed by T. Watson Shepard,* 1824. 8vo, pp. 35.

AAS., B., C., H., HEH., NYP. 90685

Statement of Facts in relation to the Charleston Union Presbytery. *See* South Carolina, no. 87916, vol. 22.

Statement of Facts in relation to the Claims of the Inhabitants of the County of Tompkins. *See* [Bloodgood (F. A.)], no. 5983, vol. 2.

Statement of Facts in relation to the dismissal of Mrs. Martha Bradstreet's suits, from the District Court, of the United States, for the Northern District of New-York, at the August term—1831. *Albany:* 1831. 8vo, pp. 27. B., H., NYP. 90686

Improved title of no. 7307, vol. 2.

Statement of Facts, in relation to the Duty on Foreign Coal. [*n. p.* 1869.] 8vo, cover title, and pp. 15. C., WHS. 90687

A Statement of Facts in relation to the Howe Street Society. August 18, 1846. *New Haven:* 1846. 8vo, pp. 13. UTS. 90688

Also: Review of a Pamphlet purporting to be "A Statement of Facts in relation to the Howe Street Society:" containing also Additional Facts. By Rev. A. C. Baldwin, late Pastor of Howe Street Church—New Haven, Con. *New-Haven: Printed by B. L. Hamlen, Printer to Yale College.* 1846. 8vo, pp. 28. AAS.

Statement of Facts in relation to Wool and Woolen Goods; prepared for the consideration of the Congress of the United States. December, 1856. [*n. p.* 1857?] 4to, pp. 4. NYP. 90689

Caption title.

A Statement of Facts in reply to the allegations of certain Presbyters of St. Louis against the Rev. E. Carter Hutchinson, and his friends, in regard to the affairs of Kemper College, and other Matters; with an introductory letter and appendix. *St. Louis: Printed at the New Era Office, corner of Main and Chesnut streets.* 1847. 8vo, pp. 64. B., GTS., H., NYP. 90690

A Statement of Facts, in Trial of Dea. Josiah Henshaw, and a Review of the Result of Council. By the Pastor and Church, West Brookfield, 1843. [*n. p.* 1843.] 8vo, pp. 16. AAS. 90691

This may have been printed in West Brookfield, 1843 being the date of the earliest entry for that town in the NYP. imprint catalogue.

Statement of Facts pertaining to the Case of Yale College. *See* Yale.

A Statement of Facts presented to an Ecclesiastical Council. *See* Manchester, Mass., no. 44203, vol. 11.

Statement of Facts regarding the admission of Colorado. [*Washington.* 1867.] 8vo, pp. 8. C. 90692

Caption title. Addressed to Hon. J. M. Ashley, Chairman, Committee on Territories, House of Representatives, and signed: "John Evans, J. B. Chaffee, A. A. Bradford." Dated: "Washington, January 17, 1867." Information supplied by Ernest Kletsch.

Statement of Facts relating to Controversy between the English St. Matthew's Congregation and the United German Lutheran Churches in New York. *New York.* 1840. 90693

Title from the Boon Catalogue, 1870, p. 76.

A Statement of Facts relating to the Funds of Kingston Academy. *See* Kingston, R. I., no. 37914, vol. 9.

A Statement of Facts, relating to the late Ordination at Grace Church. *See* Henshaw (John Prentis Hewley), no. 31429, vol. 8. AAS., H.

Statement of Facts relating to the Negotiation of Cerro del Bote, in the State of Zacatecas, Mexico. *London: Printed by A. Macintosh.* 1838. 8vo, pp. 36. Map. 90694

Title from a MS. slip prepared by Joseph Sabin.

Statement of Facts, relating to the tresspass on the Printing Press, in the possession of Mr. William Lyon Mackenzie, in June, 1826. Addressed to the public generally, and particularly to the subscribers and supporters of the Colonial Advocate. *Ancaster: Printed by*

Geo. Gurnett. 1828. 8vo, pp. 32. NYP. + *York: Printed by R. Stanton.* [1828.] 8vo, pp. 32. 90695

Signed: Samuel P. Jarvis. Title of the York issue from Gagnon.

Statement of Facts relative to the Bergen Tunnel. [*Jersey City.*] *Printed at the Office of the Daily Telegraph.* 1858. 8vo, pp. 16. NYP. 90696

Signed on p. 14, S. S. Post.

Statement of Facts relative to the Conduct of Mr. Benjamin Joy. *See* Barrell (Charles, Henry F., George, and Samuel Brown), no. 3598, vol. 1. AAS., C., H.

Statement of Facts relative to the dismissal of James S. Howard. *See* Howard (J. S.), no. 33255, vol. 8. AAS., H.

Statement of Facts relative to the Island of Jamaica. *London: Nosworthy & Lewis.* 1852. 8vo, pp. v, 27. BM. 90697

Statement of Facts relative to the last will of the late Mrs. Badger. *See* Badger (Sarah), no. 2701, vol. 1. C., H.

A Statement of Facts relative to the late Fever which appeared in Bancker Street and its Vicinity. *New York: Elam Bliss.* 1821. 8vo, pp. 28. AML., B. 90698

A Statement of Facts, relative to the late proceedings in Harvard College, Cambridge. Published by the students. *Boston, April 10th,* 1807. 12mo, pp. 12. AAS., BA., H. 90699

Signed by 147 students about to withdraw from the college because they would not apologize for having protested against the commons. On the title page of the AAS. copy is a MS. ascription to William White of Watertown. Improved title of no. 30762, vol. 8.

Statement of Facts, relative to the origin . . . of the attempt to Free the Schuylkill Permanent Bridge. *See* Philadelphia, note on no. 62231, vol. 15. AAS., HSP.

Statement of Facts relative to the purchase of property, by the city of Philadelphia, from George W. Brown, et al, with the Opinion of the Supreme Court. *Crissy & Markley, Printers, Goldsmiths Hall, Library Street, Philadelphia.* [1854?] 8vo, pp. 40. HSP. 90700

Statement of Facts relative to the removal of six pupils from Phillips Exeter Academy. By one of the removed. . . . *Exeter, N. H.* 1841. 8vo, pp. 16. AAS., B., HEH., TC. 90701

The foreword is signed: George W. Tuxbury, Secretary [of a newly-formed, and allegedly illegal literary society].

A Statement of Facts relative to the Troubles in St. Paul's Church, Detroit, in 1866 and 1867, by a Former Member of the Vestry. . . . *Detroit: Advertiser and Tribune Printing Company.* 1867. 8vo, pp. 34. GTS. 90702

Signed on p. 25: J. W. Waterman.

A Statement of Facts respecting the American Colonization Society, and the Colony at Liberia. By the Massachusetts Colonization Society. Second Edition. *Princeton, N. J. Printed by W. D'Hart.* 1831. 8vo, pp. 14. C. 90703

See also Massachusetts Colonization Society, no. 45832, note, vol. 11; and Slavery, no. 81833, vol. 20, *Boston,* 1831, AAS., BA., C., NYP., *Boston,* 1832, BA., C., H., NYP.; no. 81977, *Boston,* 1830, BA., *Washington,* 1830, BA., C.

Statement of Facts, respecting the dismission of the Rev. Mr. [William] Andrews, from the First Society in Windham. With the result of the Ecclesiastical Council. *Windham: Printed by J. Byrne & Son.* 1813. 8vo, pp. 24. UTS. 90704

A Statement of Facts, respecting the School for Colored Females, in Canterbury, Ct. Together with a Report of the late Trial of Miss Prudence Crandall. *Brooklyn, Ct:* 1833. (*Advertiser Press.*) 8vo, pp. 16. Frontispiece. NYP., Y. 90705

Half title: "Canterbury School." The "Publisher's Notice" mentions "the drawing of the village of Canterbury, and the engraving attached to this work . . ." The NYP. and Y. copies have only the "drawing."

Statement of Facts set forth by the Wardens and Vestrymen of All Saints' Church . . . in consequence of an Attack in the Churchman. *New-York: Pudney & Russell, Printers.* 1855. 16mo, pp. 8. AAS. 90706

Statement of Facts, with accompanying documents, presented before the Committee appointed by the Secretary of the Navy, under a late vote of Congress, to examine New-London Harbor, and report upon its fitness for a naval station. *New-London: Starr & Farnham, Printers, Cor. State and Main Sts.* 1862. 8vo, pp. (2), 10. NYP. + [Same imprint and date.] 8vo, pp. 14, (2). Folded map. AAS., C., CU., H., NYP. 90707

Cover title: "New-London as a Naval Station." The address to the Board of Officers, submitting the report, is signed: Th. W. Williams, Chairman of Com.
The second edition has additional letters at the end.

A Statement of Facts, with Remarks, in answer to a pamphlet . . . in relation to the Steam Boat Ferry. *See* Brooklyn, note on no. 8291, vol. 2.

Statement of leading Republicans of Colorado. [*n. p.* 1866.] 8vo, pp. 7. C. 90708

Caption title. Signed by G. B. Backus and 21 others. In opposition to Gov. Cummings, A. C. Hunt and other administration Republicans of Colorado.

Statement of Money placed to the Credit of the Special Fund set apart to aid the censitaires in the Redemption of Seigniorial Dues, and to defray Expenses, &c. With Instructions to the Commissioners appointed to carry into Operation the Seigniorial Tenure Act of 1854, and Correspondence on the Subject, &c. *Toronto.* 1856. Pp. 30. 90709

Title from the catalogue of works relating to America in the library of the Canadian Parliament, 1858, p. 1439.

Statement of Mr. Samuel A. Way's connection with the Settlements . . . *See* Way (Samuel A.).

Statement of Proceedings against Mrs. Emily Richardson. *See* Richardson (E.), no. 71003, vol. 17. AAS., B., H., NYP.

Statement of Proceedings in relation to the Mexican Debt. Published by the Committee of Spanish American Bondholders. *London: Published by Baily Brothers, 3, Exchange Buildings.* 1850. . . . [Colophon:] *Richard Clay, Printer, Bread Street Hill.* 8vo, pp. iv, 3–122. CU. 90710

Statement of Proceedings on the part of the Members of the Faculty and the Trustees of the Jefferson Medical College against Francis S. Beattie, M.D., professor of obstetricks and the diseases of women and children in that institution. *Philadelphia:* 1826. 8vo, pp. 39. AML., NYAM., NYP. 90711

Written by Dr. Beattie.

A Statement of Reasons against the Assumption . . . of Executive . . . Powers. *See* Junius, *pseud.*, no. 36921, vol. 9.

Statement of Reasons against the Confirmation of Joshua F. Bailey, as Collector of the 32d District of New York. [*New York.* 1869.] 4to, pp. 8. AAS., H. 90712

Caption title.

A Statement of Reasons for not believing the Doctrines of Trinitarians respecting the Nature of God, and the Person of Christ. Occasioned by Professor Stuart's Letters to Mr. Channing. First published in the Christian Disciple. *Boston: Printed by Wells and Lilly.* 1819. 8vo, pp. 64. AAS., M., UTS., Y. 90713

By Andrews Norton. According to the Cambridge History of American Literature,

vol. 2, 1918, p. 209, this "soon became a Unitarian classic." It was published in several later editions with the author's name on the title. For a criticism, *see* "Remarks on Mr. Norton's 'Statement of Reasons,'" *Boston*, 1834.

A Statement of Reasons showing the Illegality of that Verdict upon which Sentence of Death has been pronounced against John W. Webster for the Alleged Murder of George Parkman. By a Member of the Legal Profession. . . . *New-York: Stringer & Townsend, 222 Broadway. George F. Nesbitt, Printer, corner Wall and Water Streets.* 1850. 8vo, pp. 35.

AAS., C., H., NYP. 90714

"Attributed to F. S. or F. V. [i.e. Francis Henry?] Upton."—C.

Statement of some of the Advantages attendant upon making St. John's . . . a Port of Call. *See* Saint Johns, Newfoundland, no. 75283, vol. 18.

Statement of some recent transactions in the Southern Reformed Presbytery. *See* Presbyterian Church, no. 65227, vol. 15.

A Statement of the Accounts of the United States. *See* [Morris (Robert)], no. 50867, vol. 12. AAS., C., H., HSP., M., NYP., P.

Statement of the Adjustment of the Insurance on the Pemberton Mill. *Boston: Alfred Mudge & Son, Printers,* 34 *School Street. July,* 1860. 8vo, pp. 20. AAS., CU. 90715

"Prepared at the request of Mr. Howe, treasurer of the Pemberton Manufacturing Co." An apparently contemporary MS. note on the title page of the CU. copy states that the author was J. J. Storrow.

Statement of the Affairs of the Amherst Institution, on the Fourth of October, 1824. Compiled from evidence exhibited to the Committee of Investigation, with affidavits, &c. *Pittsfield: Printed by P. Allen.* 1824. 8vo, pp. 36. AAS., C., H. 90716

Improved title of no. 1330, vol. 1.

A Statement of the Affairs of the Parish of Christ Church. *See* Boston, no. 6639, vol. 2.

Statement of the Amount of Damages which have been assessed and remain unpaid for the opening and widening of streets, lanes and alleys, within the city and county of Philadelphia, up to the first day of February, A.D. One Thousand Eight Hundred and Forty-four. Also: of the amount of County Loan, which has been authorized to be given as compensation for such damages, but which has not been issued, with the dates when the damages were confirmed by the court, and when the county loan was authorized to

be issued. *Harrisburg: Isaac G. M'Kinley & Co., Printers.* 1844. 8vo, pp. 12. HSP. 90717

Statement of the Case [of the claim prosecuted by Peter G. Stuyvesant against Chief Justice Samuel Jones, in connection with leases on lots on Second Avenue and 12th, 13th, and 14th Streets, New York.] [*New York.* 1841.] 8vo, pp. 47. NYP. 90718

Caption title on p. 3. Pp. 1–2 contain the preface which is dated, New York, March, 1841, and signed by the author, James Lorimer Graham.

Statement of the Case of Bishop [Samuel] Provoost, with Remarks on the Resignation of Diocesan Jurisdiction. By Omicron. From the Episcopal Recorder. *Philadelphia:* 1831. 12mo, pp. 12?

The NYH. copy may be incomplete. NYH. 90719

Statement of the Case of David Myerle, before Congress. Washington, July 3, 1847. [*Washington.* 1847.] 12mo, pp. (1), 40.

Caption title. AAS. 90720

A Statement of the Case of Rev. Barnabas Phinney, who is accused of the Crime of Adultery with, and Seduction of Aurelia Chalker. Westborough, August, 1836. [*n. p.* 1836.] 8vo, pp. 23, (1). NYP. 90721

A Statement of the Case of the Surviving Officers of the Revolution, who continued in the service to the Termination of the War. *Washington City: Printed by Way & Gideon.* 1826. 8vo, pp. 10, 6. AAS., C. 90722

See also Ogden, no. 56798, vol. 13. Signed by Aaron Ogden, in behalf of sundry surviving officers of the revolution.

Statement of the Case respecting the Controversy between New York and Massachusetts respecting the Boundaries of these States. *Boston. Reprinted from the London Edition.* 1767. Folio. + *Philadelphia.* 1767. 90723

Title from Haven's list.

Statement of the Cause of the McClary Owners. *See* [Hale (John)], no. 29638, vol. 7. AAS., BA., C., H., M., NYH., NYP.

A Statement of the Causes which led to the Dismissal of Surgeon-General William A. Hammond. *See* Hammond (W. A.), no. 30115, vol. 8. AAS., C., H.

A Statement of the causes which led to the recent changes in Miami University. *See* [Scott (J. W.)], no. 78274, vol. 19.

A Statement of the Claim of Alexander Edgar, to the League and Labor of Land, on the East End of Galveston Island, (on which the City of Galveston now stands.) Together with an examination of the Title of the Galveston City Company to the same, and the present condition and prospects of the suit brought by Edgar to recover the Land in controversy. *New-York: William S. Dorr, Printer,* 123 *Fulton-Street.* 1848. 8vo, pp. 19. B. 90724

Statement of the Claim of Ebenezer Stevens, Austin L. Sands, Joshua Sands and Robert Morris. [*Washington?* 1822?] 8vo, pp. 20. NYP. 90725

Caption title. On p. 11: "At the following session, 1821–22, which was the last . . ."

Statement | of the | Claim | of the | Rhode-Island Brigade, | Commanded | by Cols. Crary, Topham, and Elliot. | For the Depreciation of their Pay during the late | War with Great-Britain, as settled and adjusted by | the Legislature of the State of Rhode-Island | at their October Sessions, 1785. | *Boston:* | *From J. Bumstead's Printing-Office, Union-Street* | 1798. | 8vo, pp. 13. AAS., C. 90726

Statement of the Claim of the Rhode-Island Brigade, composed of the three regiments commanded by Cols. Crary, Topham, and Elliot, for the Depreciation of their Pay for their Services in the Continental Army during the late Revolutionary War with Great-Britain; for the Recovery whereof the Memorial of Gen. William Barton, agent for the Claimants, is now before Congress. *Providence (R. I.) Printed by David Hawkins, Jun. November*—1806. 8vo, pp. 11. AAS., B., BA., Y. 90727

Statement of the claims of Russia, Spain, Great Britain and the United States. *Washington.* 1846. Map. 90728

Title from a clipping cut from an unidentified catalogue.

A Statement of the Claims of the West India Colonies to a Protecting Duty against East India Sugar. *London: Published by Whitmore and Fenn, Charing-Cross.* 1823. [Verso of title:] *London: Printed by Thomas Davison, Whitefriars.* 8vo, pp. (4), 120. B., C., CU., H., NYP., PEAB., Y. 90729

For a refutation, *see* [Macaulay (Zachariah)], no. 42951, vol. 10.

Statement of the Committee appointed to consider the Institution proposed by Miss Emma Hardinge, for Homeless and Outcast

Women. *Boston: Printed by Prentiss & Deland*, 40, *Congress Street.* 1861. 12mo, pp. 12. AML., B., BA., CU. 90730

Signed: Caroline H. Dall, Secretary.

Statement of the Comparative Advantages of Charleston. *See* Charleston, S. C., no. 12091, vol. 3. B., H.

Statement of the Considerations on which the Claim of William Grayson, who was a Colonel in the Army of the United States in the War of the Revolution, is founded, for commutation pay, and for the allowance of which an application, in behalf of his children, is now before Congress, for its decision. [*n. p.* 183–?] 8vo, pp. 5. NYP. 90731

Caption title. Internal evidence dates this as published in 1837 or later.

A Statement of the . . . Controversy between . . . Great Britain and Paraguay. *See* Phillimore (R.), no. 62465, vol. 15.

Statement of the Controversy between Judge William R. Turner, of the Eighth Judicial District of California, and members of the Marysville Bar, and their reply to his violent attacks upon them. [*n. p.* 18—?] 8vo, pp. 33. C. 90732

Statement of the Controversy between Louis Tappan and Edward E. Dunbar. *See* Dunbar (E. E.), note on no. 21232, vol. 6. H., NYP.

A Statement of the Correspondence between the Banks in the City of New-York. With explanatory remarks. [*New York.* 1805.] 8vo, pp. 28. Y. 90733

The correspondence is dated from January 26 to February 7, 1805. Information supplied by Anne S. Pratt.

Statement of the Course of Proceedings under the endowment known as "The Greene Foundation," for the support of an Assistant Minister of Trinity Church, Boston. With the instrument of donation, list of subscribers, acts of incorporation, and treasurer's report. Taken from the records, and published by order of the Trustees. *Boston:* 1845. 8vo, pp. 23. AAS. 90734

Statement of the differences . . . in the Census Law of 1850 and the House Bill No. 424. *See* [Kennedy (J. C. G.)], no. 37432, vol. 9.

A Statement of the Difficulties in the General Assembly. *See* Presbyterian Church, no. 65228, vol. 15. H., UTS.

Statement of the Efforts made by Friends, to effect an amicable settlement with the Orthodox, in relation to property belonging to the Monthly Meeting of New-York. Published by direction of the Committee appointed by the Monthly Meeting, to take charge of the defence of the suit in Chancery, instituted by the Orthodox against Friends in New-York. [*New York.* 1834?] 8vo, pp.8.
H. 90735

Caption title. Relates to legal complications following the secession of Orthodox Friends from the Monthly Meeting. The latest communication included is dated, "Twelfth-Month 16th, 1833."

A Statement of the Facts and Circumstances relative to the operation of the Pilot Laws of U. S. with particular reference to New-York. June, 1840. *Newark, N. J.: Printed by M. S. Harrison & Co.* [1840.] 8vo, pp. 27. C., H., HEH. 90736

Statement of the Facts and Reasonings in support of the remonstrance against the consecration of the Rev. Henry U. Onderdonk, D.D. . . . *Philadelphia.* 1827. 8vo, pp. 43. 90737

Title from the catalogue of the N. Y. State Library, 1861.

Statement of the Facts connected with the Claims of the Creditors of Texas on the Government of the United States. *Washington: Printed by Donelson and Armstrong.* 1852. 8vo, pp. 16
AAS., H., UTEX., WHS. 90738

A Statement of the Facts connected with the Recent Attempt to form a State Government for Nebraska. Fraud exposed. The statement signed by the conservative members of the Legislature. [*Omaha.* 1866.] 8vo, pp. 16. C. 90739

Caption title. Signed by J. G. Megeath and 20 others.

A Statement of the Facts, pertaining to the Proclamation of Martial Law over Pierce County, W. T., by Gov. Isaac I. Stevens and the proceedings of the Court Martial in the attempt to try citizens for Treason, containing the Governor's vindication and the trial and discharge of these citizens. *Steilacoom, June* 24, 1856. 8vo, pp. 16. C., HEH., NYP., Y. 90740

Statement of the Financial Condition and History of the State of Alabama, together with remarks upon the resources of the State and its policy, at the present time, in relation to internal improvements. Bankers and Financial Agents of the State of Alabama: Henry Clews & Co., New York. Clews, Habicht & Co., London.

New York: E. Wells Sackett, Stationer, and Book and Job Printer, Cor. Pine and William Streets. 1870. 8vo, pp. 22. B., NYP. 90741

Statement of the Financial Transactions of the Banking Firm of Truscott, Green & Co., of Toronto, in connection with Green, Brown & Co. of New York; and Brown, Buckland & Co. of Buffalo. Buffalo, July 1838. *Buffalo.* 1838. 8vo, pp. 28. 90742

Title from "Pamphlets and Books printed in Buffalo prior to 1850," which forms Appendix A in Buffalo Hist. Soc. "Publications," vol. 6, 1903.

Statement | of the | Funds of the State of New-York; | and of the | Annual Revenue thereof; | and also of the | Receipts and Payments, | in the Year | 1797: | together with the | Treasurer's Account. | *Albany:* | *Printed by Loring Andrews & Co.* | *Printers to the State.* | 1798. | 8vo, pp. 16. AAS. 90743

A Statement of the Grievances, on account of which, that section of the Church now called the "Associated Reformed Synod of the West," separated from, and declared themselves independent of the "Associated Reformed Synod of North America." *Pittsburgh, Printed by Eichbaum and Johnston.* 1823. 8vo, pp. 56.

Title supplied by Willard O. Waters. HEH. 90744

A Statement of the Indian Relations; with a reply to the article in the sixty-sixth number of the North American Review, on the Removal of the Indians. *New-York: Clayton & Van Norden, Printers,* 42 *William-street.* 1830. 8vo, pp. 21.

B., C., HEH., HSP., NYP., P., Y. 90745

Statement of the Judgments confessed by Evan Poultney. *See* Maryland, note on no. 45079, vol. 11.

Statement of the Kennebeck Claims. *See* no. 37384, vol. 9. AAS., M., NYP.

A Statement of the Measures Contemplated against Samuel Bryan, Esquire, Register-General of the Commonwealth of Pennsylvania, Unparalleled in the United States, and without a Precedent Even in the Corrupt Parliament of Great-Britain, where merely the Solemn Mockery of Popular Representation exists; and what Forms a High Aggravation of the Arbitrary and Vindictive Measures Contemplated against Mr. Bryan, is that the Evident Motive for them, was his Spirited Prosecution of Francis Johnston, Esquire, Late Receiver-General, for Great Abuses in the said Office, at a Time and under Circumstances peculiarly Unfavourable, when

nothing but a Disinterested and Impressive Sense of Duty would have Induced him to Persevere therein; on the one hand having to Combat a Host of Enemies, and on the other not being Supported as he had Reason to Expect, a Full Account Whereof is Re-published Herewith, also a Summary Account of the late Disgraceful Fracas by the Friends of Good Order and Regular Government in the Chamber of the House of Representatives——Every Citizen who Values his Public Rights, and Who is Desirous to Form an Accurate Opinion of the Principles and designs of the Leaders of the Party who ostentatiously assume the name of Federalists and Friends of Good Order and Regular Government, Morals and Religion, ought to read this Pamphlet. *Philadelphia: Printed by Francis and Robert Bailey.* 1800. 8vo, pp. 62. AAS., P. 90746

Improved title of no. 60642, vol. 14.

A Statement of the Objections of the Jamaica Proprietors, resident in Great Britain, to certain enactments in Mr. Secretary Stanley's Bill for the Abolition of Slavery. *London: Printed by A. J. Valpy, Red Lion Court, Fleet Street.* 1833. 8vo, pp. 48. B. 90747

A Statement of the Occurrences during a Malignant Yellow Fever, in the City of New-York, in the summer and autumnal months of 1819; and of the check given to its progress, by the measures adopted by the Board of Health. With a list of cases and names of sick persons; and a map of their places of residence within the infected and proscribed limits: with a view of ascertaining, by comparative arguments, whether the distemper was engendered by domestic causes, or communicated by human contagion from foreign ports. . . . *New-York: Printed by William A. Mercein, No. 93, Gold-Street.* 1819. 8vo, pp. 52. Frontispiece folded map. AAS., AML., B. 90748

Improved title of no. 58982, vol. 14, entered under the author, Felix Pascalis, by whom the dedication is signed.

Statement of the Oregon and Washington Delegation, in regard to the War Claims of Oregon and Washington. [*Washington?* 1860.] 8vo, cover title, and pp. 67. B., C., HEH., Y. 90749

Pp. 25–67 contain an appendix of documents.

Statement of the Plan and Objects of the Mariner's Church. *See* Portland, Me., no. 64380, vol. 15.

Statement of the Plan, Object, and Effects of the Wesleyan Missions in the West Indies. *London: Printed by Joseph Rogers,*

Red-Lion-Street, Clerkenwell: Published by the Committee of the Wesleyan Methodist Missionary Society. 1824. 8vo, pp. 55.
CU. 90750

Statement of the Principle and Practice of Transacting Marine Insurance in the City of New York, prepared with the view of showing that while a Tax can properly be laid on the net profits of Mutual Companies, a Tax on their gross receipts for premiums and assessments would be improper and disastrous. Formation of a Company. [*New York.* 1861.] 8vo, pp. 6. AAS. 90751

Caption title. Signed at the end by the presidents of six insurance companies as members of the Committee of the Board of Underwriters.

A Statement of the Principles of the Christian Union. *New-York: Press of Hunt's Merchants' Magazine. George W. Wood & Co., Printers.* 1843. 8vo, pp. 12. AAS., UTS. 90752

The foreword on verso of title, signed by William C. Russel, Secretary, states that the above was prepared by William H. Channing. On back cover: The Christian Union is a religious society established in New-York and Brooklyn . . .

Statement of the Proceedings in the First Church. *See* Dedham, *Mass.*, no. 19221, vol. 5, and [Lamson (A.)], no. 38776, vol. 10.
AAS., B., C., H.

The AAS. copy is attributed in a MS. note in a contemporary hand to "Hon. Saml. Haven." Also ascribed to him by Cushing.

A Statement of the proceedings of Citizens of Englewood, Bergen County, New Jersey, in relation to the Suspension and Removal of Gen'l Thomas B. Van Buren, from the office of Commissioner General, from the United States to the Universal Exposition, at Vienna, Austria. 1873. *Hackensack, N. J.: New Jersey Republican Steam Presses.* [1873.] 8vo, pp. 50. AAS., NYP. 90753

A Statement of the Proceedings of the Yearly Meeting, held in London, 1855, in reference to the Division in Ohio Yearly Meeting. *London: Edward Marsh,* 84, *Houndsditch.* 1855. 8vo, pp. 16. BM. 90754

Reprinted by order of Baltimore Yearly Meeting. Title from Smith's Catalogue of Friends' Books, vol. 1, 1867, p. 726.

Statement of the Questions regarding the Abolition of the Slave Trade, with Appendix. 1804. 8vo. 90755

Title from a clipping cut from an unidentified bookseller's catalogue.

Statement of the Reasons which induced the Students of Lane Seminary, to dissolve their connection . . . *See* Lane Seminary, note on no. 38861, vol. 10. B., UTS., WRHS.

A Statement of the relations of the Faculty of Medicine and Surgery in the University of Michigan to Homœopathy. *Detroit: W. A. Scripps.* 1875. 8vo, pp. 12. AML. 90756

By Alonzo Benjamin Palmer.

Statement of the Rights and Just Reasons on the part of the Government of the United Mexican States, for not recognizing either the subsistence of the privilege granted to D. Jose Garay, for the Opening of a Line of Communication between the Atlantic and Pacific Seas, through the Isthmus of Tehuantepec. Or the Legality of the Cession which he made of said privilege to Citizens of the United States of North America. Published by authority of the Minister for Foreign Affairs. *New-York: Printed by Pudney & Russell. May* 23, 1852. 8vo, pp. 30. AAS. 90757

Statement of the Rights claimed by our Colonists. *London.* 1833. 90758

Title from the Puttick & Simpson catalogue for the sale of November 29, 1849, and eight following days, lot no. 1684.

Statement of the Satisfactory Results which have attended Emigration to Upper Canada. *See* Canada, no. 10609, vol. 3. First Edition. NYP. Third Edition. H.

Statement of the "Sayre-Ruppaner Case", and Opinion of the Supreme Court. *New York.* 1871. 8vo, pp. 36. AML. 90759

Statement of the Seizure of the British Schooner Lord Nelson, by an American Vessel of War, on the 5th of June, 1812, 13 days before the late War with the United States. *Hamilton* [*Scotland*]: *Journal and Express Office.* 1841. 8vo, pp. 30. 90760

Title from the MS. catalogue at AAS. of the Henry F. De Puy library. The item is lot no. 2489, of part 3, of the sale catalogue, Anderson Galleries, April 19–20, 1920.

A | Statement | of the Singular Manner of Proceeding of | the Rev. | Association, | of the South Part of | Litchfield County, | in an | Ecclesiastical Prosecution, | by them Instituted against | The Rev. Stanley Griswold, | Pastor of the First Church of Christ in New-Milford; | Who, without being heard in his own defence, was by them sentenced | to an exclusion from their Associate Communion. | . . . | Together with a subsequent | Address to said Association, | By Nehemiah Strong, Esq. | of said New-Milford, | Late Professor of Natural Philosophy, &c. at Yale College. | To which is Added a Short | Appendix. | *Hartford:* | *Printed by Elisha Babcock.* | 1798. | 8vo, pp. 32. AAS., B., M. 90761

Improved title of no. 28908, vol. 7.

Statement of the Situation, Character and Value of the Lands in the State of Illinois, owned by the Heirs at Law of William James, Deceased, Made by an agent of the said Estate in the Year 1840. *Albany: Vance & Wendel.* 1841. 8vo. 90762

Title from the Heartman catalogue for the sale of January 5, 1922, lot no. 86.

A Statement of the Theory of Education in the United States of America, as approved by many Leading Educators. *Washington: Government Printing Office.* 1874. 8vo, pp. 22.

AAS., WHS. 90763

Prepared by Duane Doty, superintendent of schools, Detroit, and W. T. Harris, superintendent of schools, St. Louis, at the request of the Commissioner of Education, *see* p. 5.

Statement of Votes in Congress. *See* Seaver (E.), no. 78676, vol. 19. AAS., B., H.

Statement on the part of the United States of the case . . . between the said States and Great Britain . . . *See* Maine, no. 44046, vol. 11. B.

Statement on the Present Timber and Deal Trade as regards Europe and the British American Colonies, resting on Plain and Undeniable Facts. Original. *London:* 1821. 8vo, pp. 28. 90764

Forms part of vol. 18, 1821, of the "Pamphleteer," our no. 58402, vol. 14. Beside the individual numbering of the pages, there is also the pagination for the volume, 277–304. For locations *see* Union List of Serials.

. . . A Statement proving Millard Fillmore, the candidate of the Whig party for the office of Vice President, to be an Abolitionist, by a review of his course in the 25th, 26th and 27th Congress: also, showing Gen. Taylor to be in favor of extending the Ordinance of 1787 over the continent beyond the Rio Grande; in other words, to be in favor of the Wilmot Proviso. [*Washington.* 1848.] 8vo, pp. 8. BA., C. 90765

Caption title. With heading: "Circulate. (Published under authority of the National and Jackson Democratic Association Committee.) Read, Read. . . . " Dated at end: Washington, August, 1848.

Statement regarding certain charges against Gen. Jas. W. Ripley. *See* [Craig (J. N.)], no. 17361, vol. 5.

Statement relating to the Double Wharfage collected at the City of Albany, and explanatory of the Bill now before the Legislature. *Albany: Joel Munsell.* 1850. 8vo, pp. 4. 90766

Title from the Munsell catalogue, 1872.

Statement relative to an intended Theological Seminary. *See* Ohio, no. 57056, vol. 13.

Relates to Kenyon College.

Statement relative to Codrington College. *See* no. 85947, vol. 21.

Statement respecting the Earl of Selkirk's Settlement. *See* [Douglas (Thomas)], nos. 20703–20704, vol. 5. *London.* [1817.] NYP., Y. *London.* 1817. AAS., C., H., JCB., NYP., P., Y.

A Statement respecting the Necessity and Advantages to the Commercial and Agricultural Interests of Texas of a Ship Channel from the Outer Galveston Bar to the City of Houston, the Head of Tide Water in Buffalo Bayou. *Houston: A. C. Gray & Co., Book and Job Printers.* 1870. 8vo, pp. 26, (1). UTEX. 90767

Title supplied by E. W. Winkler.

Statement showing how the Railroad Companies have seized upon about one million six hundred thousand dollars ($1,600,000) of the Revenues of the Post Office Department for the Fiscal Year ending June 30, 1874, and that the Government pays more for the Transportation of the U. S. Mails than the Railroad Companies demand per pound per mile for Freight or Passengers. *Washington, D. C., June,* 1874. 8vo, pp. 16. AAS., C. 90768

A Statement showing the Effect that might be produced against the State of Maryland and City of Baltimore by the proposed increase of stockholder directors in the Baltimore and Ohio R. R. Company. By a Marylander. [*n. p.* 1860?] 8vo, pp. 7. C. 90769

Statement to the Congregation of the Church of the Epiphany, Philadelphia. *See* [Tyng (Dudley A.)].

Statement to the People of Connecticut, as to the proposed obstruction to the Navigation of Connecticut River, at Middletown. *Hartford: Press of Case, Tiffany & Burnham.* 1848. 8vo, cover title, and pp. 23. B., NYP. 90770

Signed on p. 16: Thomas S. Williams [and 24 others], Committee of City of Hartford. An appendix forms pp. 17–23.

Statement to the Public in reference to the Act of the Legislature to remove the Dam across the Concord River, at Billerica. *Lowell: Stone & Huse, Book Printers,* 21 *Central Street.* 1860. 8vo, pp. 18. B. 90771

A Statement; with notes and a supplement. *New York: Cushing, Bardua & Co.* 1871. 8vo, pp. 16. C. 90772

A statement by employees of the American Bible Society, detailing their side of the controversy over question of hours and wages.—C.

Statement with reference to the Knights Baronets of Nova Scotia, their creations, privileges, and territorial rights of property in that Colony, &c. &c. &c. With an appendix. *Edinburgh: William Tait,* 78. *Prince's Street; and James Ridgway,* 169, *Piccadilly, London.* MDCCCXXXI. [Verso of title:] *Edinburgh: Printed by James Walker.* 8vo, pp. 36, advertisement (2). H., NYP. 90773

The "Advertisement" on p. 3 is signed, "E[phraim] Lockhart." Improved title of no. 41739, vol. 10.

Statements and Arguments in behalf of the Petitioners before the Committee on Railroads and Canals of the Legislature of Massachusetts, 1864, on the Petition of the Boston and Worcester and Western Railroad Corporations for the Consolidation of those Roads. *Boston: Press of Geo. C. Rand & Avery,* 3 *Cornhill.* 1864. 8vo, pp. 89. AAS., B. 90774

Statements and Documents relative to the Establishment of Steam Navigation in the Pacific; with Copies of the Decrees of the Governments of Peru, Bolivia, and Chile, granting Exclusive Privileges to the Undertaking. *London: Printed by Whiting, Beaufort House.* 1838. 8vo, pp. 42. Three folded maps and one folded table. AAS., C., NYH., NYP., UCAL. 90775

"Preliminary observations" signed: William Wheelwright.

Statements and Observations on the working of the laws for the Abolition of Slavery throughout the British Colonies, and on the Present State of the Negro Population. [Colophon:] *J. Rider, (Successor to the late S. Bagster, Jun.,)* 14, *Bartholomew Close, London.* [1836.] 8vo, pp. 68. CU., Y. 90776

Caption title. Signed and dated: Office of the London Anti-Slavery Society, 18, Aldermanbury, 1st March, 1836.

Statements and Remarks made before the Committee on Education, at the State House, Boston, Feb. 8, 1856, in support of the Petition of the Ladies' Collegiate Institute. *Worcester: Printed by Henry J. Howland,* 199 *Main Street, rear of Union Block.* [1856.] 8vo, pp. 12. BA. 90777

A petition on verso of title signed by T. F. Caldicott, Henry Chapin, and S. E. Sewall. The Statements were made by Henry Chapin of Worcester, Mr. Rockwood, Financial Secretary of the Corporation, and Dr. Caldicott, of Boston.

Statements in relation to the proceedings of Friends in England in aid of the efforts for the Abolition of Slavery; also, some facts respecting the measures taken by Members of said Society in England and America, for promoting the Abolition of the Slave Trade and Slavery. [*n. p.* 1837?] 8vo, pp. 8. AAS., B., H. 90778

Caption title. Includes "Queries in relation to Slavery," reprinted "from the 'Friendly Visitant,' of fourth month, 1837, a periodical published by Joseph Tallcot, a member of the Society of Friends of Skaneateles, N. Y. It is commended to the serious consideration of members of the Society in this country ..." Signed, "F. C. J." At the end are extracts from Clarkson's "History ... of the Abolition of the Slave Trade."

Statements made in Congress, on the Duty on ... Peruvian Guano. *See* Guano, no. 29057, vol. 7.

Statements of Facts in relation to the Expulsion of James C. Cross, from Transylvania University. *Lexington, Ky. Scrugham & Dunlop, Printers.* 1846. 8vo, pp. 19. NYP. 90779

Statements signed by B. W. Dudley, Thos. D. Mitchell, and Robt. Peter. For a refutation of the above, *see* Cross (J. C.), no. 17653, vol. 5.

The Statements of Rev. A. Latham exposed. These statements were made in a pamphlet, entitled, "Rev. Jamess [sic] M. Cook, Rev. H. Bacon, and A. Latham." [Verso of title:] *Providence: Greene & Shaw, Printers.* 1848. 12mo, pp. 18. AAS. 90780

Signed and dated: J. M. Cook, Providence, May 24, 1848.

Statements of the Coal and River Trade, in opposition to the Davis Island Dam [in the Ohio River]. [*n. p.* 187–?] 8vo, pp. 17. B. 90781

Addressed to Hon. John H. Reagan, Chairman, Committee of Commerce, House of Representatives, Washington, D. C.

Statements relating to a Navy Yard in the Delaware. *See* League Island, note on no. 39519, vol. 10. HSP.

Statements relating to the pending application before the Legislature, for a law authorizing a cut to be made through the Albany Pier, between the State-Street and Columbia-Street Bridges: together with a synopsis of the testimony on the part of the remonstrants. *Albany: Printed by Packard and Van Benthuysen.* 1836. 8vo, pp. 22. B., NYP. 90782

Statements relating to Trade ... of Canada. *See* Montreal, no. 50287, vol. 12.

Statements respecting St. Ann's Church for Deaf-Mutes. *See* St. Ann's Church, no. 74996, vol. 18. H., NYP.

Statements respecting the American Abolitionists; by their Opponents and their Friends: indicating the Present Struggle between Slavery and Freedom in the United States of America. Compiled by the Bristol and Clifton Ladies' Anti-Slavery Society. *Dublin: Webb and Chapman, Printers, Great Brunswick-Street.* 1852. 8vo, pp. 24. AAS. 90783

Statements showing the Condition of certain Banks in Maryland. *Annapolis: William M'Neir, Printer.* 1837. 8vo, pp. 8. HSP. 90784

STATEN ISLAND, N. Y. *Executive Committee.* Facts and Documents bearing upon the Legal and Moral Questions connected with the Recent Destruction of the Quarantine Buildings, on Staten Island. By the Executive Committee of Staten Island. *New York: Wm. C. Bryant & Co., Printers,* 41 *Nassau St., Cor. Liberty.* 1858. 8vo, pp. (4), 90. BA., C., H., M., NYH., NYP. 90785

St. Andrew's Parish. Facts against Rumor: being a brief statement, without note or comment, of the most important facts which transpired in the late difficulties between the Vestry and the People of St. Andrew's and Trinity Parishes, Staten Island, N. Y., prior to the 5th of February, 1857. By order of committee. *New York: Baker & Godwin, Book and Job Printers, Corner Nassau and Spruce Streets.* 1857. 12mo, pp. 12. GTS., NYH. 90786

A Word to the Public in regard to the Difficulties in St. Andrew's Parish, Staaten Island, N. Y. By the Committee of the People. *New York: Baker & Godwin, Printers, Corner Nassau and Spruce Streets.* 1857. 12mo, pp. 12. GTS., NYH. 90787

Signed by D. L. Clawson and five others.

Staten Island Improvement Commission. . . . A Letter Introductory from Messrs. Olmsted, Harris, Trowbridge and Richardson. [*n.p.* 1871.] 8vo, pp. 29. AML., NYH. 90788

This and the two following titles have the heading: "Staten Island Improvement Commission."

Signed: Fred. Law Olmsted. Elisha Harris. J. M. Trowbridge. H. H. Richardson.

. . . Report of a Preliminary Scheme of Improvements. Presented, January 12th, 1871. [Verso of title:] *James Sutton & Co., Printers and Stationers,* 23 *Liberty Street, New York.* [1871.] 8vo, pp. 114. AML., B., CU., H., NYP. 90789

. . . Report of Committee on Transportation and Intercommunication. *New York: Frank McElroy's Mercantile Steam Printing House. 99 and 101 William Street.* 1871. 8vo, pp. 16.

Signed: Nathaniel J. Wyeth, President. CU., NYAM., NYH. 90790

STATEN ISLAND GRANITE COMPANY. Sienitic Granite, of Staten Island. [*New York.* 1840.] 8vo, pp. 4. NYH. 90791

STATEN ISLAND RAILROAD COMPANY. Staten Island Railroad. Reports of the Committee and Engineer, to the President and Directors of the Staten Island Railroad Company, embracing surveys and estimates. *New York: Baker, Godwin & Co., Printers, corner Nassau and Spruce Streets.* 1852. 8vo, pp. 28. Folded map.

NYH., NYP., Y. 90792

Caption title. Consists of three reports, all dated in 1839, and signed by J. W. Featherstonhaugh, James R. Chilton and James Renwick, respectively. A final statement on p. 4 is dated, Port Richmond, Dec. 10, 1840.

STATES, *pseud.* The Right to secede. *See* Wm. D. Porter's "State Sovereignty," our no. 64321, vol. 15.

States vs. Territories. A True Solution of the Territorial Question. By an Old Line Whig. August 15, 1860. [*Washington?*] 8vo, cover title and pp. 20. AAS., B., C., H., NYP. 90793

In MS. on the title page of the NYP. copy: "With the respects of John A. Rockwell," the author.

"STATES"'-MAN, *pseud.* Letters to the London "Times," and New York "Courier and Inquirer." By a "States"'-Man. *Boston: Bazin & Chandler, Printers, 37 Cornhill.* 1857. 12mo, pp. 259.

C., NYP., PEAB. 90794

On p. [3]: Letters dedicated to A. H. by E[dward] V[ernon] C[hilde]. 1857." Improved title of no. 40650, vol. 10. For an earlier edition, *see* no. 12729, vol. 4.

STATES-MAN, *pseud.* . . . To the People of the United States. What Says the Law? Or, Congress and the President. Judicially Reviewed by A States-man. *New York.* 1868. *John Sarell,* 208 *Broadway. . . . For Sale at Room* 21, *No.* 208 *Broadway.* 8vo, pp. 8. C., Y. 90795

With heading: "(The Press throughout the Union Please Copy.)" According to the C. catalogue, the author is Montague Richard Leverson, and this name is written on the title page of the Y. copy. Information supplied by Anne S. Pratt.

The Statesman. Statistical Almanac, and Political Manual for the State of New-Hampshire. 1865. Compiled by George E. Jenks. Contents. . . . Second edition. . . . *Concord: Published by McFarland & Jenks, Book, Card, and Job Printers, Phenix Block;*

... *Entered according to act of Congress, in the year* 1865 ... 12mo, cover title, and pp. 72. B., CU., NYP. 90796

For an issue for 1866, *see* Jenks (G. E.), no. 36028, vol. 9.

The Statesman: A Weekly Journal of Politics, Literature, Science and Art. Volume I. *Baltimore: Published at the Office*, 162 *West Baltimore Street.* 1869. [Verso of title:] *Published by the Maryland Democratic Association.* Folio, pp. (4), 488.

C., NYP. 90797

C. has a file through vol. 4, no. 2, from October 17, 1868 to April 30, 1870. We have located no later issues.

Statesman's Manual. *Burlington, Vt. Chauncey Goodrich.* 12mo. 90798

Title from Roorbach's "Bibliotheca Americana," 1849, listed without date.

The Statesman's Manual. *See* Williams (Edwin), *comp.*

... The Statesman's Manual of the Constitution of the United States: a brief exposition of the true elementary principles of that great compact between sovereign states. (By an aged friend of the Author (John Rutledge) of the United States Constitution.) ... [*Baltimore?* 1872?] 8vo, pp. 20. C., H., NYP. 90799

With heading: "(Reprinted from the Southern Magazine)" for September, 1872, pp. 334–353, where it appeared under the title, "Relations of the Federal Government to the States." Signed "Justinian," *i.e.*, Lewis Cruger.

Statias Hotel Guide. *Portland: Thurston & Co.* 1872. 32mo, pp. 114. 90800

Title from Williamson.

Statia's Hotel List Guide. *W. E. Statia, Publisher, Portland, Me.* Third edition, for 1874. ... *Portland: Printed by B. Thurston & Company.* 1874. 16mo, pp. 60, (8), 65–80, (32), including illustrations. AAS. 90801

Statia's Traveller's Pocket Companion and Advice to the Travelling Public. *Written and published by W. E. Statia, Detroit, Mich. and St. Paul, Minn.* [*cop.* 1872.] 12mo, pp. 332.

Title supplied by Willard O. Waters. HEH. 90802

Stationers' Hall Almanack. *See* Spofford (Thomas).

The Stationers' Hand-book. A Practical Business Guide chiefly intended for the use of Retail Stationers and Booksellers. Edited by H. D. Monachesi and Albert B. Yohn. With Alphabetical Indexes of Subjects, Firms, and Trade Specialties. *New York: Office of*

the Publishers' Weekly, 37 Park Row. 1876. [Verso of title:] *S. W. Green, Printer, 16 and 18 Jacob St., New-York.* 8vo, pp. xii, 196. NYP., WHS. 90803

Copyrighted by F. Leypoldt, and preface signed: "F. L."

A Statistical Account of Schuylkill Permanent Bridge. *See* Schuylkill River, nos. 78065, P., and 78066, vol. 19, B., C., HSP. Statistical Account, 1815. H.

A Statistical Account of the Towns and Parishes in the State of Connecticut. Published by the Connecticut Academy of Arts and Sciences. *See* Dwight (Timothy), no. 21557, vol. 6; Morris (James), no. 50839, vol. 12; and Field (David D.), no. 24273, vol. 6.

Statistical Address to the People of Austin and Washington Counties. *See* [Crawford (G. W.)], no. 17436, vol. 5. H.

A Statistical & Chronological View of the State of New-York, with the distances on all the principal travelling routes; notices of places, and important historical incidents connected with them; places of fashionable resort; population of every town in the state, according to the enumeration made in 1845, and other important information relating to agriculture, manufactures, mechanic arts, professions, schools, &c., in each county of the state. Illustrated with engravings. *Published by M[ark] Miller. No. 15, 3d story Arcade Exchange. Rochester.* 1846. [On cover:] *Advertiser Book and Job Office.* 16mo, pp. 71, advertisements (9). NYP. 90804

A Statistical and Historical View of Fairmount Water Works. *Philadelphia: Crissy & Markley.* 1853. 8vo, pp. 32. 2 plates and map. AML. 90805

The Statistical Annual, containing full tabulated reports on the leading branches of commerce and finance, for the year 1872, compared with several preceding years. *Published by the New York Daily Bulletin Association.* 1873. 4to, pp. 110, blank recto, advertisements (29). CU., NYP. 90806

The Statistical Companion. *See* Williams (Edwin).

Statistical Facts in relation to the New-York and Albany Rail-Road; showing the importance of this work to the City of New-

York and the Interior. *New-York: Printed by William G. Boggs.* 1838. 8vo, pp. 11. CU. 90807

P. 8 is blank, and on pp. 9–11 are "annexed" the proceedings of a meeting of landholders held at Dover. Some copies were issued without the proceedings.

Statistical History of Benevolent Contributions in the past sixteen years. For the use of the American Board of Commissioners for Foreign Missions, September, 1852. Prepared by one of the secretaries. *Boston: Press of T. R. Marvin, 42 Congress Street.* 1852. 8vo, pp. 26. AAS., HSP. + Second Edition, revised September, 1853. [Same imprint.] 1853. 8vo, pp. 31. AAS. 90808

Statistical History of John Ridgway's Vertical Revolving Battery, with drawings. Recommended for Trial by the Board of Naval Examiners, June 13, 1862, and for Adoption as "Due to the Public Interest," by the Naval Department, Permanent Commission, May 11, 1864. *Boston: Prentiss & Deland, Printers, No. 40, Congress Street.* 1865. 8vo, pp. 30. AAS., C., NYP., Y. 90809

Also: Report of the Judges on New Inventions and Machines, at the tenth exhibition of the Massachusetts Charitable Mechanic Association, on John Ridgway's Vertical Revolving Battery, awarding a gold medal. . . . *Boston; Prentiss & Deland, Book and Job Printers, No. 40, Congress Street.* 1865. 8vo, pp. 8. AAS. At AAS. there is also a circular in 3 pp. dated Boston, November, 1865, and signed by several hundred citizens of Massachusetts, urging upon the Massachusetts Senators and Representatives to obtain a trial of the battery.

A Statistical Inquiry into the Condition of the People of Colour . . . of Philadelphia. *See* Philadelphia, no. 62289, vol. 15. B., BA., C., H., HSP., NYP., UP., WHS., Y.

Statistical Pocket Manual, of the Army, Navy, and Census of the United States of America. . . . *Boston: D. P. Butler, Publisher, 142 Washington Street.* [Verso of title:] *Printed by Bazin & Chandler, 37 Cornhill.* [*cop.* 1861.] 16mo, pp. 51, (1). NYP. 90810

Reprinted as follows: 2nd edition, NYP.; 3rd edition, C.; 4th edition, B.; 5th edition, H., Y.; 6th edition, B., HEH.; 7th edition, NYP.; 8th edition, H., HEH.; 10th edition, B., NYP., UTEX., Y.; 14th edition, C., NYP., WHS.

These editions were all copyrighted in 1862.

Statistical Report of the County of Albany. 1823. *See* Albany, no. 641, vol. 1. NYP.

Also: Second Edition. *Albany.* 1824. WHS.

Statistical Sketch of Dr. Judson's Missionary Life. *New York: Lewis Colby & Co.* 1846. 18mo, pp. 32, advertisements (4). AAS., NYP. 90811

A Statistical Sketch of the State of Michigan, showing its resources, relative importance, and intimate connexion, in interest

and commercial relation with New York and other Atlantic states. *New York: G. F. Hopkins, Printer.* 1838. 8vo, pp. 18. Frontispiece folded map. C. H. 90812

Statistical Sketches of Upper Canada, for the use of emigrants, by a Backwoodsman. . . . *London: John Murray, Albemarle Street.* MDCCCXXXII. [Verso of title:] *Montreal: Reprinted by Andrew H. Armour & Co. Notre Dame Street.* 16mo, pp. (4), 93. NYP. 90813

For London editions, *see* [Dunlop (William)], the author, no. 21318, vol. 6, B., BA., BM., Y., and Canada, no. 10610, vol. 3, B.

STATISTICAL SOCIETY OF PENNSYLVANIA. Constitution and By-Laws. *See* Pennsylvania, no. 60643, vol. 14. C.

Statistical Tables of the State of New York. *See* no. 53982, vol. 13. C.

Statistical Tables relating to Massachusetts, accompanied by a Map of the State. *Worcester: Dorr, Howland & Co.* 1839. 32mo, pp. 32. Folded map. C. 90814

Statistical View of the Executive and Legislative Department . . . of Massachusetts. *See* [Poole (Alexis)], no. 64026, vol. 15. H.

A Statistical View of the operation of the Penal Code of Pennsylvania. To which is added, a View of the Present State of the Penitentiary and Prison in the city of Philadelphia. Prepared and published, in pursuance of a resolution of the Philadelphia Society for Alleviating the Miseries of Public Prisons. *Philadelphia:* 1817. 8vo, pp. 14. AAS., CU., HSP. 90815

Page 13 is a folded table, verso blank, 14 being on the recto of the following leaf. Improved title of no. 60644, vol. 14.

Statistical View of the Population of Massachusetts. *See* no. 46145, vol. 11. NYH.

Statistics and Causes of Asiatic Cholera . . . in Providence. *See* Providence, R. I., no. 66368, vol. 16.

Statistics connected with the Bear Valley Coal Region. *See* no. 4121a, vol. 1.

Statistics of Dane County, Wisconsin: with a Business Directory in part, of the Village of Madison. Compiled from authentic sources, by the Publishers. *Madison. Carpenter & Tenney Printers.* 1851. 8vo, pp. 24. Frontispiece. C., HEH., NYP., WHS. 90816

Statistics of Dane County, Wisconsin: with a sketch of the Settlement, Growth, and Prospects of the Village of Madison. Compiled from authentic sources, by the Publishers. *Madison: Carpenter & Tenney, Steam Press Print.* 1852. 8vo, pp. 15, (1), including frontispiece and illustration. AAS., C., HEH., NYP., WHS. 90817

For an 1853 edition, *see* Madison, no. 43749, vol. 11. AAS., C., H., HEH., NYP.

Statistics of Intemperance in Portsmouth. The Report of a Committee appointed Dec. 23, 1844, to ascertain statistics, &c. Made at a public meeting at the Temple, April 16, 1845. Where the closing resolutions were adopted, and a vote to print the report passed. *Portsmouth, N. H. C. W. Brewster, Printer.* 1845. 8vo, pp. 10. HEH. 90818

Title supplied by Willard O. Waters.

Statistics of Madison and Dane County. 1853. *See* no. 43749, vol. 11. AAS., C., H., HEH., NYP.

Statistics of Philadelphia. *See* Philadelphia, no. 62292, vol. 15. HSP.

Statistics of Saginaw Valley. 2d edition of East Saginaw Courier —Extra, containing a statement of the salt and lumber business for 1863 and to August 1, 1864; with other items of interest concerning the resources, progress, and prospects of that portion of Michigan. *Job Printing executed with neatness and despatch at the office of the East Saginaw Courier, Grant Block, Washington Street. Letter Press Printing, . . . Lewis & Lyon.* [1864.] 8vo, cover title, and pp. 8. NYP. 90819

Statistics of the coal trade of the United States, moved towards the seaboard, for 1866; added the Prize essays on mining bituminous coal. *Pottsville, Pa.*, 1867. Pp. 11, 20. Table. B., P. 90820

Title from the B. catalogue card for a copy located at the Harvard Business Branch.

Statistics of the coal trade of the United States, moved toward the seaboard, for 1867, to which is added matter interesting to coal operators and the trade. Taken from the Miners' Journal. . . . 1868. *Miners' Journal Office, Pottsville, Pa.* 8vo, cover title and pp. 20. Folded table. WHS. 90821

Title supplied by Annie A. Nunns.

Statistics of the Coal Trade of the United States, moved towards the Seaboard, for 1867; to which are added the prize essays on mining bituminous coal, published in "London Mining Journal,"

in 1860. . . . *Pottsville, Pa.: Miners' Journal Office.* 1868. 8vo, cover title, and pp. 20, 20. Folded table. C., WHS. 90822

The essays have a separate title page: Prize Essays on Coal Mining in England. Published originally in the London Mining Journal. *Pottsville: B. Bannan.* 1860.

Statistics of the Colored People of Philadelphia. *See* Bacon (B. C.), no. 2639, vol. 1, and Philadelphia, no. 62293, vol. 15.

Statistics of the Common Schools: being a digest and comparison of the evidence furnished by the local superintendents and the Chief Superintendent, in their reports for 1855, with suggestions on the organization of a system of common schools, adapted to the circumstances and state of society in Canada, in a series of ten letters, addressed to the Honorable John A. MacDonald, Attorney General, &c., &c. By a Protestant. *Toronto: Printed at the Office of the Catholic Citizen, Post Office Lane, and sold by all booksellers.* . . . 1857. 8vo, cover title, and pp. 56, 23. NYP. 90823

The first part has a separate title page, "Statistics of the Common Schools . . . in a series of seven letters . . . " and the second part has a half title, "Suggestions on the organization of a system of common schools . . . being a series of three letters . . . "

Statistics of the Cotton Manufacture. *See* [Batchelder (Samuel)], no. 3911, vol. 1.

Statistics of the Woollen Manufactories in the United States. By the Proprietor of the Condensing Cards. *New York: Published by Wm. H. Graham, Tribune Buildings.* 1845. [Verso of title:] *Stereotyped by William Newell, Tribune Buildings.* 12mo, pp. 190. C., NYP.,Y. 90824

The cover title is dated 1846. Attributed to John Goulding in the catalogue of the H. G. Kittredge sale at Libbie's, Feb. 8, 1915, lot no. 166.

Statistics relating to the [proposed] County of Erwin, [N. Y.] [*n. p.* 1856.] 8vo, pp. 13. NYP. 90825

Improved caption title of no. 22803, vol. 6.

Statistics relative to Value of Real Estate and Assessments in various counties in the State of New York, in the years 1871 and 1872. *Brooklyn: Eagle Print,* 34, 36 *and* 38 *Fulton Street.* 1872. 8vo, pp. 30. NYP. 90826

STATISTICUS, *pseud.* Schedule of a Revenue Tariff to produce $156,000,000, with a Free List comprising over Five Hundred Articles. As printed in "The World," 28th November, 1873. [*New York.* 1874.] 4to, pp. (3). NYP. 90827

Caption title. Signed and dated: Statisticus. New York, January, 1874.

Statue of General Nathanael Greene. Remarks of Hon. A. H. Tanner of New York. T. A. Jenckes of Rhode Island. B. F. Whittemore of South Carolina. C. L. Cobb of North Carolina. H. W. Slocum of New York. John Beatty of Ohio. Delivered in the House of Representatives, January 31, 1870. *Washington: F. & J. Rives & Geo. A. Bailey, Reporters and Printers of the Debates of Congress.* 1870. 8vo, pp. 13. AAS. 90828

Statuta Ordinata à Sancto Concilio Provinciali Mexicano III. *See* Lorenzana (F. A.), no. 42066, vol. 10, CU., HISP.SOC.AMER., and Sanctvm Provinciale Concilivm Mexici, note on no. 76332, vol. 18, H., HISP.SOC.AMER., JCB.

The collation of the latter entry should read, title, 38 numbered leaves, and 1 unnumbered leaf.

Statutes of the British Parliament, in relation to the Colonial Trade, with the Acts of Congress on the same subject. *Washington.* 1826. 8vo. 90829

Title from a clipping from an unidentified English bookseller's catalogue.

Statutes relating to Florida. [Caption title on p. 3:] Statutes relating to Florida, in the Diocesan Synod, held by his Majesty's command, by the Right Rev. Dr. John Garcia de Palacios, bishop of Cuba, in June, 1684. [*n. p. n. d.*] 8vo, pp. 13. H. 90830

STAUDENMAYER (L. R.). The Loss of the Central America; or, The voice of God upon the waters. A Sermon, preached at the Church of the Annunciation, New-York, on the seventeenth Sunday after Holy Trinity, (October 4, 1857,) by the Rev. L. R. Staudenmayer, Rector of St. Magdalene's Church, Atchison, K. T. *New-York: Daniel Dana, Jr.*, 381 *Broadway.* 1857. 8vo, pp. 26. C., GTS., NYH. 90831

STAUGHTON (James M.). Address delivered on the anniversary of the Union Literary Society of Miami University, September 27, 1831. *Cincinnati: W. J. Ferris & Co., Printers.* 1831. 8vo, pp. 23. BM., C., HEH., M., U.CHIC. 90832

Title from Rusk's "Literature of the Middle Western Frontier," vol 2, 1925, p. 325.

STAUGHTON. Charge addressed to the Graduates at the Medical Commencement of the Columbian College, D. C., March 11, 1829. *Washington: Ustick.* 1829. 8vo, pp. 11. AML., UP. 90833

STAUGHTON (William). Address delivered at the opening of the Columbian College in the District of Columbia, January 9, 1822; by the President, the Rev. William Staughton, D.D. Member

of the American Philosophical Society. *Washington City: Printed and Published by Anderson and Meehan, Columbian Office, North E Street.* 1822. 8vo, pp. 31.

AAS., B., BA., C., H., HEH., HSP., NYH., NYP., Y. 90834

[STAUGHTON.] An Address, delivered October, 1807, at Mrs. Rivardi's Seminary, on the occasion of the examination of the first and middle classes. *Philadelphia: Printed by Kimber, Conrad, & Co. No.* 170, *South Second-Street.* 1807. 12mo, pp. 11.

AAS., C., HSP. 90835

The address is preceded by a letter of thanks to Dr. Staughton from the trustees.

STAUGHTON. A | Discourse, | occasioned | By the sudden death of three Young | Persons, by | Drowning. | Delivered | On the 28th of May, 1797, | At the Baptist Meeting House in Bordenton, | New Jersey. | By the Rev. William Staughton, | Principal of Bordenton Academy. | To which is annexed, An | Oration, | Delivered the preceding evening at the Interment of the | Bodies, | By the Rev. Burgiss Allison, A.M. | *Philadelphia:* | *Printed by Stephen C. Ustick,* | 1797. | 8vo, pp. 37.

AAS., JCB., NYH., NYP., UTS. 90836

STAUGHTON. Divine Condescension, and the Pleasures of Religious Worship: the Substance of Two Sermons, preached at the Opening of the Baptist Meeting-House, near Trenton, on Saturday, the 26th, and Lord's-Day, the 27th of November, 1803. By William Staughton . . . *Printed by Stephen C. Ustick, Burlington, N. J.* 1804. 8vo, pp. 56. AAS., B., HEH., NYH. 90837

STAUGHTON. Eulogium in Memory of the Late Dr. Benjamin Rush, Professor of the Institutes and Practice of Medicine and of Clinical Practice in the University of Pennsylvania. Delivered and Published at the Request of the Graduates and Students of Medicine in said University, in the Second Presbyterian Church of Philadelphia, on Thursday, the 8th of July, 1813. By William Staughton, . . . *Philadelphia. Published by Request of the Graduates.* 1813. 8vo, pp. 32 AAS., AML., B., C., H., NYAM., NYH., P. 90838

STAUGHTON. The importance of an early and habitual preparedness for Death. A Sermon delivered in the Baptist Meeting House in Sansom-Street, Philadelphia, on the decease of Mr. Richard Pearse, a young member of the church: by William Staughton, . . . *Philadelphia: Printed for the Publishers, by John Bioren, No.* 88, *Chesnut-street.* 1813. 8vo, pp. 40. AAS., NYH. 90839

STAUGHTON. Missionary-Encouragement: | A | Discourse, | Delivered | On Wednesday Evening, the 16th of May, 1798, | before the | Philadelphia Missionary Society | and | the Congregation of the Baptist Meeting House, | Philadelphia. | By the Rev. William Staughton, | Principal of Bordenton Academy. | . . . | *Philadelphia:* | *Printed by Stephen C. Ustick,* | 1798. | 8vo, pp. 44.
AAS., JCB. 90840

STAUGHTON. Sermon, delivered in the Capitol of the United States; on Lord's Day, July 16, 1826; at the request of the Citizens of Washington, on the death of Mr. Jefferson and Mr. Adams. By William Staughton, D.D. late Chaplain of the Senate. . . . *Washington: Published at the Columbian Office, North E Street.* 1826. 8vo, pp. 32.
B., C., CU., NYP. 90841

STAUGHTON. The Servant of God concluding his Labours. A Sermon on the death of the Rev. Samuel Jones, D.D. delivered before the Baptist Church and Congregation at Pennepek, of which he had been the Beloved and Affectionate Pastor, upwards of 51 years. By W. Staughton . . . *Philadelphia: Published by R. P. and W. Anderson, Booksellers, N. E. Corner of Vine and Third Streets and for sale by John Bradley, No.* 78, *Market Street.* [1814.] 8vo, pp. 30.
HSP., NYH. 90842

Dedication dated: May, 1814.

STAUNTON (*Sir* George [Leonard]), *bart.* An | Authentic Account | of | An Embassy | from | The King of Great Britain | to the | Emperor of China; | including | Cursory Observations made, and Information obtained, in Travelling through that Ancient Empire and a small Part of Chinese Tartary. | Together with a relation of the | Voyage undertaken on the Occasion by his Majesty's Ship the Lion, and | the Ship Hindostan in the East India Company's Service, to the Yellow | Sea, and Gulf of Pekin; as well as of their return to Europe; | with notices of | The several places where they stopped in their way out and home; being the | Islands of Madeira, Teneriffe, and St. Jago; [t]he Port of Rio de Janeiro in | South America; the Islands of St. Helena, Tristan d'Acunha, and Am- | sterdam; the Coast of Java, and Sumatra, the Nanka Isles, Pulo-Con- | dore, and Cochin-China. | Taken chiefly from the papers of | His Excellency the Earl of Macartney, Knight of the Bath, His Majesty's Embassa- | dor Extraordinary and Plenipotentiary to the Emperor of China; Sir Erasmus Gower, | Commander of the Expedition, and of other Gentlemen in the several

departments of the Embassy. | By Sir George Staunton, Baronet. | Honorary Doctor of Laws of the University of Oxford, Fellow of the Royal Society of London, his | Majesty's Secretary of Embassy to the Emperor of China, and Minister Plenipotentiary in the absence of the Embassador. | In two volumes. | . . . | *Philadelphia: Printed for Robert Campbell, by John Bioren.* | 1799. | 2 vols., 8vo, xxiii, (1), 297, 2 plates; 267, appendix xxiv, 6 plates and folded table. AAS., C., JCB., NYP., UTS. 90843

Pp. xiii–xvi in vol. 1 are misnumbered xii–xv. First edition, *London*, 1797. BM., C., NYP.

STAUNTON, VA. . . . Considering it the duty of the people of this dis- | trict, to declare their principles and opinions, | on subjects which at present agitate the pub- | lic mind . . . and a respectable number hav- | ing met for that purpose, appointed Alexan- | der St. Clair, Esquire, to the chair. | Archibald Stuart, Esquire, presented a | number of resolutions, which after a discus- | sion, were unanimously adopted, as the sense | of the present meeting. | 1st. Resolved, That all attempts to sub- | vert the federal government, or violate its | principles, ought to be firmly and vigorously resist- | ed. | 2d. Resolved, That it is the interest of America | to cultivate peace and harmony with the world. | . . . [*Staunton: Printed by William Throckmorton.* 1793.] 8vo broadside. C. 90844

Dated at head of sheet, "Staunton, September 3d, 1793." Signed, "Alexander St. Clair, Chairman, Test. Archibald Stuart, Secretary." Title supplied by Ernest Kletsch, imprint from Evans.

STAUNTON BAPTIST FEMALE INSTITUTE. Catalogue of the Staunton Baptist Female Institute, Staunton, Va. Half session, 1870–71. *Staunton, Va.: "Valley Virginian" Job Office, corner Main and Augusta Streets.* 1871. 8vo, pp. 13.

VA.STATE LIB. 90845

Both before and soon after this date the institution bore the name, "Albemarle Female Institute." The school continued under various names. According to the preface, this is the first catalogue issued in Staunton. Title supplied by H. R. McIlwaine.

STAYNER (Charles W.). Alleged "Objectionable Features" in the Religion of the Latter-day Saints. By Elder Charles W. Stayner. [Colophon:] *Printed and Published by Albert Carrington, at the Latter-day Saints' Printing, Publishing, and Emigrating Office, 42, Islington, Liverpool.* [187–?] 8vo, pp. 8. H., NYP. 90846

Caption title. Carrington's name, at this address, appears in the imprint of Mormon works published in Liverpool from the late sixties through the early eighties.

STEADFAST (Jonathan), *pseud.* Count the Cost. *See* Connecticut, no. 15716, vol. 4. AAS., BM., C., H., HEH., HSP., NYP., Y.

Reprinted in "Magazine of History ... Extra Number—No. 80," 1922, with an attribution to David Daggett. CU., NYP., Y.

STEADMAN (E.). A Brief Treatise on Manufacturing in the South. By E. Steadman. *Printed by C. O. Faxon. Clarksville, Tenn.* 1851. 8vo, pp. 24. C., H., NYP. 90847

STEADMAN. The Southern Manufacturer: showing the Advantages of Manufacturing the Cotton in the Fields where it is grown; compared with its manufacture in the Eastern states. With estimates for building cotton mills, &c. By E. Steadman, superintendent of Sumner Manufacturing Company, Gallatin, Tenn. *Gallatin, Tenn. Printed by Gray & Boyers.* 1858. 8vo, pp. 84, 87–120, including 2 illustrations. C., NYP. 90848

Steady Habits Vindicated. *See* Connecticut, no. 15859, vol. 4. AAS., B., C., CU., MINNHS., NYP., WHS., Y.

At end of the Y. copy in the handwriting of Leonard Wales, class of 1807: "Supposed to have been written by David Daggett Esq. or more probably by Mr Sampson, Editor of the Connecticut Courant." Included in the list of Daggett's works found in Dexter's Yale Graduates, vol. 4, p. 263.

The Steady Progress of the Camden and Amboy Railroad Company and the Delaware and Raritan Canal Company, toward the complete control of the whole government of the State of New Jersey considered, and commended to the consideration of the people. [*n. p.* 1869?] 8vo, pp. 15. HEH. 90849

Caption title. Supplied by Willard O. Waters. The HEH. copy may lack a cover title.

STEAM BOILER MAKERS' AND IRON SHIP BUILDERS' BENEVOLENT & PROTECTIVE ASSOCIATION, BOSTON. Constitution, By-laws, Rules of Order, Certificate of Membership, and Receipts for Dues, Fines & Assessments, of the Steam Boiler Makers' and Iron Ship Builders' Benevolent & Protective Association, of Boston and Vicinity. Organized May 1, 1863. *Boston: Alexander Howarth, Stationer,* 838 *Washington Street.* 1863. 18mo, pp. 23. B. 90850

Steam Communication between Boston and New Orleans. *See* Boston, no. 6587, vol. 2. B., H.

Steam Postal Intercourse & Traffic with the Americas and Austral-Asia. Comparative merits of the existing and proposed mail routes. (Reprinted, with corrections, from the "Colonial magazine

for April, 1850.") *London: J. Mortimer; ...* [1850?] 8vo, pp. 16. C. 90851

"Official report to the American Congress."

Steam Train Boats for Canal Transportation. A new system of towing on canals and inland waters, with a plan of connecting and steering section-boats. 1876. *Philadelphia: Lineaweaver & Wallace, Printers, 32 South Fourth Street.* 8vo, cover title, and pp. 6, (4). Frontispiece folded diagram.

BUREAU RAIL.ECON., NYP. 90852

Prepared by Wm. Frick of Chester, Pa. The final leaf is numbered 7 on the recto. In the NYP. copy an additional leaf and folded table have been inserted.

Steamboat Disasters and Railroad Accidents in the United States. To which are appended accounts of recent shipwrecks, fires at sea, thrilling incidents, etc. Revised and improved. *Worcester: Published by Warren Lazell.* 1843. [Verso of title:] *Stereotyped by George A. Curtis, New England Type and Stereotype Foundry, Boston.* 12mo, pp. 408, including 9 full page illustrations. HEH., Y. + [Same imprint and collation.] 1846. B., MINNHS., NYH., NYP., WHS. 90853

Two editions were published in Worcester in 1840, with S. A. Howland's name on the title page as author. AAS., HEH. Title of the 1843 edition supplied by Willard O. Waters.

Steamers between California China and Japan. *See* [Thompson (Ambrose W.)].

STEARNS (Charles), *b.* 1753, *d.* 1826. Dramatic Dialogues | For the Use of Schools. | By Charles Stearns, A.M. | Pastor of the Church, and Preceptor of the Liberal | School in Lincoln. | ... | Published according to Act of Congress. | *Leominster, Massachusetts,* | *Printed by John Prentiss, & Co. for the Author.* | 1798. | 12mo, pp. 540. AAS., B., BM., C., HEH., P., Y. 90854

STEARNS. The Ladies' | Philosophy of Love. | A Poem, | In four Cantos. | Written in 1774. | By Charles Stearns, A.B. | Since pastor of the church, and preceptor of the | Liberal School in Lincoln. | Now first published—According to Act of Congress. | *Leominster, Mass.* | *Printed by John Prentiss, & Co. for the author.* | 1797. | 4to, pp. 76. AAS., B., BM., C., NYP. 90855

STEARNS. Principles | of | Religion and Morality. | In Three Parts. | I. Of the Evidences of Religion. | II. Principles of Religion. | III. Principles of Morality; with four | Lessons on the

Cardinal Virtues. | The whole in Short Lessons, in the Form of | Dialogues; adapted to Schools, | and private Instruction in Families. | By Charles Stearns, A.M. | Pastor of the Church and Preceptor of the Liberal | School in Lincoln. | Published according to Act of Congress. | *Leominster, Massachusetts,* | *Printed by Charles & John Prentiss—for the* | *Author.*—1798. | 12mo, pp. 79. AAS. + Second Edition. | *Amherst, Newhampshire,* | *Printed by Samuel Preston—For the author.* | 1799. 12mo, pp. 72. C., NYP. + Third edition, *Portsmouth, Newhampshire: Printed for the Author, and sold by him in Lincoln, and by Charles Peirce in Portsmouth, wholesale and retail.* 1807. 12mo, pp. 84.

AAS., C., NYH. 90856

STEARNS. The Prospect of War, an Elegy, addressed to Mr. Israel Keith by Mr. C. Stearns. [*n. p.* 1774.] Folio, pp. 3. 90857

Dated, Leominster, Oct. 14, 1774. Title from the Heartman catalogue for a sale of October 4, 1923, lot no. 48.

STEARNS. A Sermon, at the interment of Mrs. Phebe Foster, consort to the Rev. Edmund Foster, preached at Littleton, July 17th, 1812. By Rev. Charles Stearns . . . *Boston: Printed by Joshua Belcher.* [1812.] 8vo, pp. 22, and erratum pasted on p. 22.

AAS., H., NYH. 90858

STEARNS. A Sermon, delivered at Concord, before the Bible Society in the county of Middlesex, Massachusetts, 26 April, 1815. By Charles Stearns . . . *Cambridge: Hilliard and Metcalf, Printers.* [1815.] 8vo, pp. 30, (1).

AAS., BM., C., H., NYH., Y. 90859

Contains historical material relating to the Society.

STEARNS. A Sermon, delivered before the Convention of Congregational Ministers in Massachusetts, at their Annual Meeting in Boston, June 1, 1815. By Charles Stearns . . . *Boston: Published by Charles Callender. No.* 11, *Marlboro' Street.* 1815. 8vo, pp. 35.

AAS., B., BM., C., UTS., WHS., Y. 90860

STEARNS. A | Sermon: | Preached at | an Exhibition | of | Sacred Musick, | in Lincoln, | On the Nineteenth of April, 1792. | By Charles Stearns, A.M. | Pastor of the Church in Lincoln. | *Printed at Boston,* | *By Isaiah Thomas and Ebenezer T. Andrews,* | *At Faust's Statue, No.* 45, *Newbury Street.* | MDCCXCII. | 8vo, pp. 15.

AAS., BM., C., H., JCB., NYP. 90861

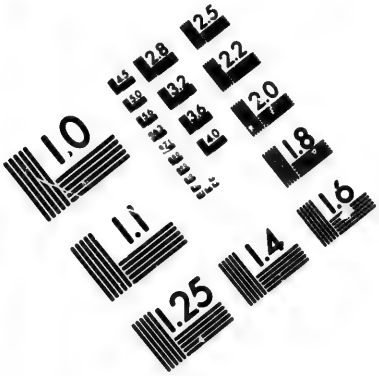

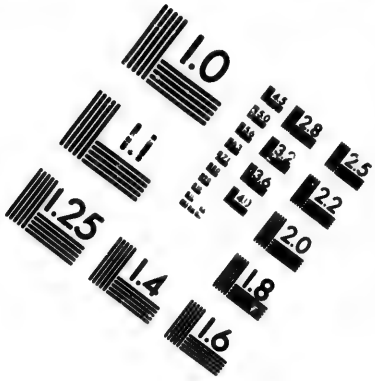

IMAGE EVALUATION
TEST TARGET (MT-3)

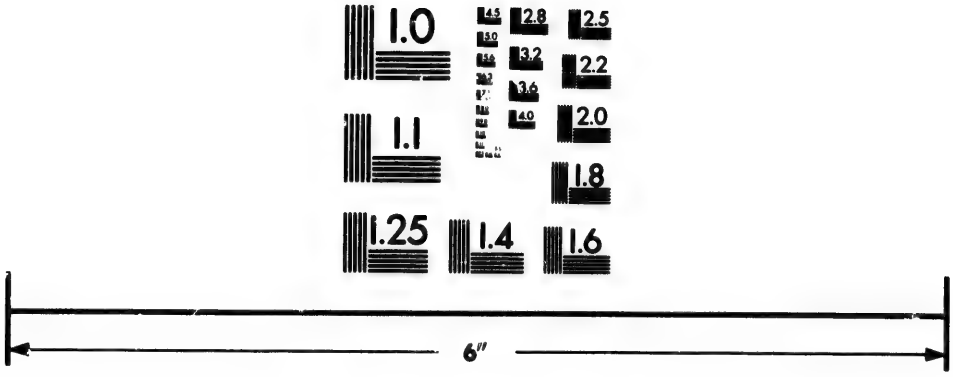

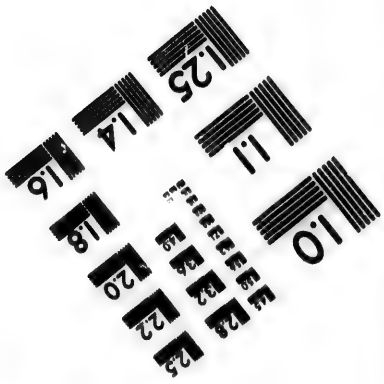

Photographic
Sciences
Corporation

23 WEST MAIN STREET
WEBSTER, N.Y. 14580
(716) 872-4503

2.8
2.5
2.2
2.0
1.8
1.0

STEARNS. A Sermon preached November 11, 1806, at the Interment of the Hon. Eleazar Brooks, Esq. By Charles Stearns ... *Cambridge, Printed by William Hilliard.* 1807. 8vo, pp. 18.

AAS., B., BM., NYH. 90862

STEARNS (Charles), *abolitionist.* Facts in the life of General Taylor; the Cuba blood-hound importer, the extensive slave-holder, and the hero of the Mexican War. By Charles Stearns. *Boston: Published by the author.* 1848. [Verso of title:] *Abner Forbes, Printer,* 37 *Cornhill, Boston.* 12mo, pp. 35, (1).

AAS., B., BM., C., NYP., P., WHS., Y. 90863

STEARNS. The "Fugitive Slave Law" of the United States, shown to be unconstitutional, impolitic, inhuman, and diabolical. By Charles Stearns, author of "Narrative of Henry Box Brown," and other anti-slavery pamphlets. *Boston: Published by the author. For sale by Bela Marsh,* 25 *Cornhill.* 1851. 12mo, pp. 36.

B., BM., C., NYP., WHS. 90864

STEARNS. Narrative of Henry Box Brown, who escaped from slavery enclosed in a box 3 feet long and 2 wide. Written from a statement made by himself. With remarks upon the remedy for slavery. By Charles Stearns. *Boston: Published by Brown & Stearns. For sale by Bela Marsh,* 25 *Cornhill.* [On front cover:] 1849. [Verso of title:] *Abner Forbes, Printer,* 37 *Cornhill.* 12mo, pp. 90, including frontispiece portrait, and printed covers.

B., BM., HSP., NYP. 90865

Many footnotes are signed, C. S. The text is continued on the back cover. The NYP. copy is in the Schomberg collection at the 135th Street Branch.

STEARNS. The Way to abolish Slavery. By Charles Stearns, author of "Facts in the life of Gen. Taylor, &c.," "Taylor, Cass and Van Buren compared," and "Encroachments of the slave-power upon the rights of the North." *Boston: Published by the author.* 1849. [Verso of title:] *Abner Forbes, Printer,* 37 *Cornhill, Boston.* 12mo, pp. 36. B., C., NYP. 90866

STEARNS (Charles). The Black Man of the South, and the Rebels; or, The characteristics of the former, and the recent outrages of the latter. By Charles Stearns, a Northern Teacher, Missionary, and Planter, and an eye-witness of many of the scenes described. . . . *For sale by American News Co., New York. N. E. News Company, Boston.* 1872. 8vo, pp. 562. 8 plates.

AAS., B., BM., C., HEH., NYP., P., WHS., Y. 90867

[STEARNS (Charles)], *b.* 1783, *d.* 1860. Letter to Samuel Bowles. Second edition. [*Springfield, Mass.* 1854.] 8vo, pp. (2), 8. AAS., NYP. 90868

Caption title: "Truth is mighty and will prevail." For the first edition, *see* that title, below.

[STEARNS.] National Armories. City of Washington, February 10, 1853. Col. H. K. Craig, of the Ordnance Department: Sir: I have read your article in the city papers this morning . . . [*Washington.* 1853.] 8vo, pp. 6. B., H. 90869

Caption title. Signed, Charles Stearns. A reply to Craig's remarks on "A Review of the Systems of Superintendency . . . of the Springfield Armory."

[STEARNS.] The National Armories. A Letter to the Hon. George T. Davis, Member of Congress from Massachusetts, replying to his speech in the House of Representatives, on the 3d and 11th of January, 1853, on the question of changing the Superintendence of the Armories from Military to Civil, by one of his constituents. *Washington:* 1853. 8vo, pp. 20. B., H., 90870

Signed on p. 18, by Charles Stearns.

[STEARNS.] The National Armories, a Review of the System of Superintendency, Civil and Military, particularly with reference to Economy, and General Management at the Springfield Armory. Springfield, Mass., Nov. 1852. *Springfield: G. W. Wilson's Steam Power Presses.* 1852. 8vo, pp. 75. Frontispiece. AAS., BM. + Second Edition. [Same imprint and date.] 8vo, pp. 79. Frontispiece. B., C., NYP. 90871

A note "To the Public" on p. 5, signed "C. S.," states that "The facts herewith presented, have for the most part appeared in a series of letters in the 'Boston Traveller' within the past three months . . ." In MS. on the cover of the NYP. copy: "Recd of Mr. C. Stearns the author 7 Jan. 1853." For a third edition, *see* The National Armories, no. 51924, vol. 12. AAS., B., C.

STEARNS. Report of the Case of Charles Stearns against J. W. Ripley, in the Circuit Court of the United States, at Boston, November Term, 1850, for Malicious Prosecution. His Honor Judge Sprague, Presiding. *Springfield: G. W. Wilson, Printer, Corner of Main and State Sts.* 1851. 8vo, pp. 76, (1), verso blank, 14, and addendum pasted on appx. p. 11. Folded diagram. AAS., B., BM., NYP. 90872

[STEARNS.] A Statement of Facts, in connection with the Petition of Charles Stearns and others, for an Act of Incorporation as

an Aqueduct Company. *Springfield: Printed by John M. Wood.* 1848. 8vo, pp. 32. AAS., B., BM. 90873

Signed and dated: Charles Stearns, Springfield, April 10, 1848. For a reply, *see* Pynchon (J. C.), no. 66866, vol. 16. BM. *See* also, A Statement of Facts in connection with the Petition of the Springfield Aqueduct Co., no. 89877, vol. 23.

STEARNS. "Truth is Mighty and will prevail." Letter to S. Bowles. [*Springfield.* 1854?] 8vo. BM. 90874

For a second edition, *see* Letter to Samuel Bowles, above.

Stearns wrote the Answer by a Citizen which is appended to H. K. Craig's "Statement," 1853, no. 17359, vol. 5. An obituary notice appears in the New Eng. Hist. and Gen. Reg., vol. 14, 1860, p. 292.

STEARNS (Charles W[oodward]). A Concordance to the Constitution of the United States of America; with a Classified Index, and Questions for Educational Purposes: by Charles W. Stearns, M.D. . . . *New York: Poole & Maclauchlan, Printers,* 205–213 *East Twelfth Street.* 1872. 8vo, pp. (16). AAS. 90875

According to a printed letter, laid in the pamphlet, these are "specimen pages of a work relating to the Constitution, which will be published this April." The pages are numbered as in the complete work.

STEARNS. A Concordance of the Constitution of the United States of America; with a classified index, and questions for educational purposes: by Charles W. Stearns, M.D. . . . *New York: Poole & Maclauchlan, Printers.* 1872. 12mo, pp. viii, 153. C., H., Y. + *New York: Mason, Baker & Pratt,* 142 & 144 *Grand Street.* 1872. 12mo, pp. viii, 153. BA., NYH., NYP., Y. + Third Edition. [Same imprint.] 1873. 12mo, pp. viii, 153. NYP., P. + Fourth Edition. . . . [Same imprint and date.] 12mo, pp. viii, 153. BM., WLC. 90876

Title of the fourth edition supplied by Randolph G. Adams.

STEARNS (Edward J[osiah]). The Afterpiece of the Comedy of Convocation. In two scenes. *Hartford: The Church Press Company.* 1870. 12mo, pp. 168. C. 90877

Allibone lists a *Baltimore,* 1870, edition.

STEARNS. An Examination of a recent pamphlet bearing the title, "Law and Prerogative. A Review of the late Case of the Rt. Rev. W. R. Whittingham, D.D., LL.D." By Edward J. Stearns, D.D., Rector of St. Mary's Whitechapel Parish, Denton, Md., Diocese of Easton. . . . *Baltimore: George Lycett,* 44 *Lexington Street.* [Verso of title:] *J. H. Emerson, Printer, Denton, Maryland.* [1876.] 8vo, pp. 11. AAS. 90878

Dated at end: February 12th, 1876.

STEARNS. A Letter to His Excellency, T. Watkins Ligon, Governor of Maryland, and ex officio President of the Board of Visitors and Governors of St. John's College, Annapolis, Md. by the Rev. E. J. Stearns, A.M., late professor in that institution. *Baltimore:* 1855. 8vo, pp. 24. H., NYP. 90879

STEARNS. Notes on Uncle Tom's Cabin: being a logical answer to its allegations and inferences against slavery as an institution. With a supplementary note on the key, and an appendix of authorities. By the Rev. E. J. Stearns, A.M. late professor in St. John's College, Annapolis, Md. . . . *Philadelphia: Lippincott, Grambo & Co. No.* 14 *North Fourth Street.* 1853. [Verso of title:] *Slote & Mooney, Stereotypers.* 12mo, pp. 314. AAS., B., C., HSP., NYH., WHS., Y. + Second Edition. [Same imprint, date, and collation.] NYP., PEAB. 90880

STEARNS. "The Powers that be." A Sermon, preached in St. Paul's Church, Centreville, Queen Anne County, Maryland, the fourth Sunday after the Epiphany, February 2, A.D. 1862. By the Rev. Edward J. Stearns, A.M. Rector. . . . *Baltimore: James S. Waters.* 1862. 8vo, pp. 15. BM., C., NYH., WHS. 90881

STEARNS. The Sword of the Lord: a Sermon, preached in the House of Prayer, Newark, New Jersey, on Thursday, September 26, 1861, being the National Fast Day. By Edward J. Stearns, A.M. of the Diocese of Maryland,—Minister in charge. . . . *Baltimore: James S. Waters.* 1861. 8vo, pp. 15. B., BM., C., NYP., WHS. 90882

[STEARNS (Edwin)]. The Coleman Family. *See* [Coleman (Lyman)], no. 14307, vol. 4. AAS., NYH., NYP., Y.

According to a note on p. 3 signed by L. Coleman, "the compilation and arrangement of the materials have been made by the Hon. Edwin Stearns, of Middletown, Ct."

STEARNS (Elisha). An Eulogium, on General George Washington; spoken at Tolland, on the 22nd of February, 1800: at the request of the Inhabitants. By Elisha Stearns, Esq. *Printed at East-Windsor, by Luther Pratt. July 29th,* 1800. 8vo, pp. 24. C., NYP. 90883

STEARNS (Ezra S[collay]). History of the town of Rindge, New Hampshire, from the date of the Rowley Canada or Massachusetts charter, to the present time, 1736—1874, with a genealogical register of the Rindge families, by Ezra S. Stearns. . . . *Boston:*

Press of George H. Ellis. 1875. 8vo, pp. (4), 788. Plate and 12 portraits. AAS., B., C., HSP., MINNHS., NYP., WHS., Y. 90884

Stearns was also the author of other historical works published after 1876.

STEARNS. ([Frazar Augustus]). Adjutant Stearns. *See* [Stearns (William Augustus)].

Stearns (George Luther), *compiler.* Equality of all Men. *See* no. 22713, vol. 6. AAS., CU., H., Y.

[STEARNS]. A Few Facts, pertaining to Currency and Banking; adapted to the present position of our Finances. *Washington, D. C. Gibson Brothers, Printers.* 1864. 8vo, pp. 15. AAS., C., H., HSP., NYP., WHS., Y. + By George L. Stearns. *Boston: A. Williams and Company,* 100, *Washington Street.* 1864. [Colophon:] *Boston: Printed by John Wilson and Son.* 8vo, pp. 16.

B., BM., CU., NYP., Y. 90885

On verso of title: Washington, D. C.—January 19, 1864. To the Senators and Representatives of the United States: a Few Facts ... are respectfully submitted. George L. Stearns.

[STEARNS], *compiler. See* Universal Suffrage.

See also: F. P. Stearns' "Life and Public Services of George Luther Stearns," 1907. NYH., NYP.

[STEARNS (George Osborne)]. A Review of "A Discourse occasioned by the Death of . . . Webster . . . " by Theodore Parker. *See* Junius Americanus, *pseud.*, no. 36924, vol. 9. AAS., BA., C., CU., HEH., Y.

STEARNS (H[enry] P[utnam]). Address delivered before the Officers and Inmates of Joe Holt General Hospital, Jeffersonville, October 17, 1864. By H. P. Stearns, Surgeon U. S. V., in charge. *Hanna & Co., Printers, Corner Third and Main Streets, Louisville, Ky.*, 1864. 8vo, pp. 16. NYAM., Y. 90886

STEARNS. An Address: delivered to the Graduating Class in the Medical Department of Yale College, February 17, 1876. By Henry P. Stearns, M.D., Superintendent of the Retreat for the Insane, Hartford, Conn. . . . *New Haven: Tuttle, Morehouse & Taylor, Printers.* 1876. 8vo, pp. 15. AML., NYAM. 90887

STEARNS. The Discovery of Modern Anæsthesia: a Critique. By H. P. Stearns, A.M., M.D., Superintendent of the Retreat for the Insane, Hartford, Conn. Reprinted from the Pages of the Medical

Record. *Hartford: Press of the Case, Lockwood & Brainard Company.* 1876. 8vo, pp. 15. AAS., C. 90888

Presents the claims of Horace Wells to be considered the discoverer of modern anæsthesia. First issued in "The Medical Record," vol. 11, 1876, pp. 215–219.

STEARNS (Honestus). A Rural Poem, written for the Centennial Celebration of the Settlement of the Town of Reading, Vt., held at Felchville, August 28, 1872. By Honestus Stearns. *Springfield, Vt. E. D. Wright, Printer.* 1873. 16mo, cover title and pp. 19, (5). AAS., B., C. 90889

STEARNS (Isaac). Right and Wrong, in Mansfield, Mass. Or an account of the Pro-Slavery Mob of October 10th, 1836: when an Anti-Slavery Lecturer was silenced by the beat of drums, &c. with some reasoning in favor of Emancipation. By Isaac Stearns. Appendix, containing a List of Officers and Members of the Mansfield Anti-Slavery Society. *Pawtucket, Mass. Robert Sherman—Printer.* 1837. 8vo, pp. 61. AAS., C., NYH. 90890

[STEARNS.] To the Public. Especially to the Friends of Liberty in New England. [*n. p.* 1840.] 8vo, pp. 24. B., BA. 90891

Caption title. Signed at end: "A True Democrat." Introductory letter signed and dated on p. 3: "Isaac Ste[a]rns, Norton, December 21st, 1840." Contains articles originally published in the "Taunton Whig."

STEARNS (John). An Address, delivered on the occasion of assuming the chair as president, at the first regular meeting of the New-York Academy of Medicine, February 3d, 1847. By John Stearns, M.D. . . . *New-York: Printed by Henry Ludwig,* 70 & 72 *Vesey-Street.* 1847. 8vo, pp. 13.

AML., B., C., NYAM. 90892

STEARNS. Annual Address to the Medical Society of the State of New York, Feb. 4th, 1818. *Albany.* 1818. 8vo. AML. 90893

Also: Annual Address, 1819, B.; 1820, AAS., AML., B., NYAM.; 1821, AML., B., NYAM. The addresses for each year were also published in the "Transactions" of the society.

STEARNS (John G[lazier]). An Appendix to "An Inquiry into the Nature and Tendency of Speculative Free Masonry." In which is proved the true character of Morgan's "Illustrations of Masonry." By John G. Stearns . . . *Cazenovia: Printed by J. F. Fairchild.* 1828. 18mo, pp. 54. C., NYH. 90894

STEARNS. A Dialogue, on the effectual means of separating Free Masonry from the Church of Christ. By John G. Stearns . . .

[Colophon:] *Utica, N. Y.: Printed by D. Bennett & Co.* 1828. 12mo, pp. 18. HEH. 90895

Caption title.

STEARNS. An Inquiry into the Nature and Tendency of Speculative Free-Masonry. By John G. Stearns, Pastor of the First Baptist Church in Paris. *Utica: Printed [by William Williams] for the author.* 1826. 18mo, pp. 109, appendix 9. NYP. + Second Edition—Enlarged. *Utica: Printed for the author.* 1827. 18mo, pp. 168, errata (1). NYH. + Third edition. *Utica: Printed by Northway & Bennett. No.* 32, *Genesee-street.* 1827. 18mo, pp. 166. C., HEH. + With an appendix. To which is added, Plain Truth; a Dialogue; and the Author's Reasons. By John G. Stearns, Minister of the Gospel, Paris, N. Y. Fifth edition—Revised and corrected. . . . *Utica: Northway & Porter, Printers, No.* 96, *Genesee Street.* 1829. 16mo, pp. iii, xvi, 211.

See also above, An Appendix. AAS., B., C., NYP., Y. 90896

STEARNS. Letters on Freemasonry, addressed chiefly to the fraternity. With an appendix, showing that freemasonry is responsible for the abduction and murder of Capt. Wm. Morgan, of Batavia, N. Y., for revealing the secrets of the order. Also, extracts from renunciations of seceding Masons of the first respectability. By John G. Stearns, author of an Inquiry into Masonry. *Utica, N. Y. T. W. Seward, No.* 137 *Genesee Street.* 1860. 12mo, pp. (4), 3–182. H., NYH. 90897

STEARNS. A New Chapter on Freemasonry: addressed to the Baptist Church of Clinton, N. Y., in reference to the manner in which they have treated this subject and the author. By Rev. J. G. Stearns. *Utica: Griffiths & Warren, Printers.* 1868. 18mo, pp. 88. BM. 90898

Title from the "American Literary Gazette," for September 1, 1868, p. 205.

STEARNS. Plain Truth: containing remarks on various subjects, relative to the institution of Speculative Free Masonry. By John G. Stearns . . . *Cazenovia: Printed by J. F. Fairchild.* 1828. 18mo, pp. 82. HEH. 90899

Title supplied by Willard O. Waters.

STEARNS. A Review of two Masonic Addresses; one delivered by Judson B. Andrus [i. e. Andrews] M.D., at the constitution of Faxton Masonic Lodge, Utica, N. Y., and published in the "Utica Morning Herald," of June 25th, 1870. The other delivered in

Rome, N. Y., by Rev. W. Searls at the dedication of the new Masonic Hall, and by a vote of the lodge solicited for publication, and was published in the above named journal of February 16th, 1871. By Elder John G. Stearns ... *Utica, N. Y.: Printed by Curtiss & Childs.* 1871. 18mo, pp. vi, 72. C. 90900

STEARNS (John M[ilton]). The Rights of Man the True Basis of Reconstruction. An address delivered at North Springfield, Vermont, July the fourth, 1866. By John M. Stearns ... *Williamsburgh, N. Y.: Printed by L. Darbee & Son.* 1866. 8vo, pp. 16. U.CHIC. 90901

STEARNS. The Unhappy Life of Stephen Frothingham, designed for Sabbath Schools. *Norwich* [*Conn.*] 1837. 16mo. BM. 90902

STEARNS (J[ohn] N[ewton]). Prohibition does Prohibit; or, Prohibition not a Failure. By J. N. Stearns. *New York: The National Temperance Society & Publication House, No.* 58 *Reade Street.* 1875. 12mo, cover title, and pp. 48. CU., NYH. 90903

Stearns was also the author or compiler of various other works relating to the "Temperance" cause. *See* "A Noble Life. John N. Stearns," 1895.

STEARNS (J[onathan] F[rench]). Commemorative Discourse delivered at Newburyport, Mass. in the First Presbyterian Church, on the Centennial Anniversary of the death of the Rev. George Whitefield, September 3d, 1870, by Rev. J. F. Stearns, D.D., formerly pastor of that church, now of the First Presbyterian Church in Newark, New Jersey. *Newburyport: William H. Huse & Co., Printers, No.* 42 *State Street.* 1870. 8vo, pp. (4), 3–57, (1). B., NYP., WHS. 90904

Cover title: "Centennial Commemoration of the death of George Whitefield, in the Old South Church, Newburyport, Mass., Sept. 30, 1870." Improved title of no. 54912, vol. 13.

STEARNS. Filial Tribute. A sermon after the funeral of Mrs. Abigail Stearns, widow of the late Rev. Samuel Stearns, of Bedford, Mass., preached at Newark, N. J., Dec. 12, 1858. By Rev. J. F. Stearns ... *Boston: Wright & Potter, Printers,* 4 *Spring Lane.* 1859. 8vo, pp. 30. Frontispiece portrait. B., BM., UTS. 90905

Also issued with separate title page as pp. 17–46 of Samuel Sewall's "Discourse at the funeral of Madam Abigail Stearns," our no. 79451, vol. 19. AAS., UTS.

STEARNS. First Church in Newark. Historical Discourses, relating to the First Presbyterian Church in Newark; originally delivered to the congregation of that church during the month of January, 1851. By Jonathan F. Stearns, ... with notes and illus-

trations. *Newark: Printed at the Daily Advertiser Office.* 1853. 8vo, pp. xiii, (1), 320. Frontispiece plate, 4 portraits and 1 folded map. AAS., B., BM., C., HSP., MINNHS., NYP., WHS., Y. 90906

STEARNS. The Good Republican. A Discourse, delivered in the First Presbyterian Church, Newark, N. J., on Thanksgiving Day, Dec. 12, 1850. By Jonathan F. Stearns, . . . *New-York: Printed by J. F. Trow,* 49 *&* 51 *Ann-Street.* 1850. 8vo, pp. 24. AAS., UTS. + *New York: John F. Trow, Printer,* 49, 51 *&* 53 *Ann-St.* [Same date and collation.] NYH. 90907

Cover title in both issues has the imprint: *Newark: Published by I. McIlvane.* 1851. M. has a copy of one of the issues.

STEARNS. The Great Commission. A Sermon before the American Board of Commissioners for Foreign Missions, at their Meeting in Brooklyn, N. Y., October 4, 1870. By Rev. Jonathan F. Stearns . . . *Cambridge: Printed at the Riverside Press.* 1870. [Verso of title:] *Riverside, Cambridge: Printed by H. O. Houghton and Company.* 8vo, pp. 23. AAS., NYP., UTS. 90908

STEARNS. A Historical Discourse, commemorative of the organization of the First Presbyterian Church, in Newburyport, delivered at the First Centennial Celebration, Jan. 7, 1846. By Jonathan F. Stearns . . . *Newburyport: Published by John G. Tilton.* 1846. [Verso of title:] *Haskell & Moore, Printers, No.* 4 *Washington Street,—Boston.* 8vo, pp. 64. Frontispiece portrait.

AAS., B., C., HEH., HSP., MINNHS., NYP., WHS., Y. 90909

STEARNS. Liberal Education a Necessity of the Church. A Discourse, delivered at the Sixteenth Anniversary of the Society for the Promotion of Collegiate and Theological Education at the West. In the Congregational Church, Albany, New York, October 25th, 1859. By Jonathan F. Stearns . . . *New York: John F. Trow, Printer,* 377 *&* 379 *Broadway.* 1860. 8vo, pp. 29.

AAS., B., CU., WHS. 90910

STEARNS. Obstacles and Encouragements. Two Discourses delivered on the Anniversary of the Author's Ordination, in the First Presbyterian Church in Newburyport, September 22, 1844. By Jonathan F. Stearns . . . *Newburyport: Published by John G. Tilton.* 1844. [Verso of title:] *Boston: Dickinson's Printing House, Washington St.* 8vo, pp. 36. AAS., C., NYP. 90911

STEARNS. Respect for the Remains of the Dead. An Address delivered at the Consecration of Oak Hill Cemetery, in Newbury-

port, July 21, 1842. By Jonathan F. Stearns . . . *Newburyport: Published by A. Augustus Call.* 1842. [Verso of title:] *Boston: S. N. Dickinson, Printer, Washington Street.* 8vo, pp. 26, (2).
AAS., BM., H., NYP., WHS., Y. 90912

STEARNS. The Resurrection of the Just. A Sermon preached at the Funeral of Rev. John E. Emerson, Pastor of the Whitefield Congregational Church in Newburyport. By Jonathan F. Stearns . . . *Newburyport: Published by John G. Tilton.* 1851. 8vo, pp. 28. AAS., B., BM., NYH. 90913

STEARNS. A Sermon occasioned by the Death of Daniel Webster, delivered in the First Presbyterian Church, Newark, New Jersey, on the morning of Oct. 31, and repeated by request in the same place Nov. 14, 1852. By Rev. Jonathan F. Stearns, . . . *Newark: Published by A. L. Dennis & Brother.* 1852. [Verso of title:] *Daily Advertiser Print. Cor. of Broad and Bank Sts.* 8vo, pp. 35.
AAS., B., BM., C., HEH., NYP., WHS., Y. 90914

Stearns published other sermons of more purely religious interest.
See also [Smith (Lyndon Arnold)], no. 83502, vol. 20.

STEARNS (Joseph O[liver]). A Eulogy on Thomas Wason, Jr. pronounced before the faculty and students of Dartmouth College, June 14, 1861. By Joseph O. Stearns, a classmate. *Concord: Steam Press of McFarland & Jenks.* 1861. 8vo. 90915

Title from an original paper cover title filed by Joseph Sabin. No copy has been located.

STEARNS (Josiah). A | Sermon, | Preached at Epping, | in | New-Hampshire. | On | Lord's-Day, September 19, 1779. | By Josiah Stearns. | Pastor of the Church there. | *State of New-Hampshire:* | *Printed, [by Zechariah Fowle, jr.?] and Sold, at the Printing-Office, in Exeter.* | M.DCC.LXXX. | 8vo, pp. 40.
AAS., H., HEH., JCB., NYH. 90916

Caption title on p. 3: "Early Religion Recommended." A sermon on the death of Samuel Lawrence.

STEARNS. A | Sermon | Preached at the | Ordination | of the | Rev. Mr. Nicolas Dudley. | To the Pastoral Care of the Church and | Congregation in Townshend, in the State | of New-York, June 26, 1777. | By Josiah Stearns, A.M. | Pastor of the Church in Epping. | *Newbury-port:* | *Printed by John Mycall.* | MDCCLXXVIII. | 8vo, pp. 31. AAS., BA., JCB., NYH. 90917

STEARNS. Sermons | on the | Divine Character; | Delivered November 4th, 1787, | at | Exeter, | in | NewHampshire. | By Josiah

Stearns, A.M. | Late Pastor of the Church in Epping. | *Exeter: Printed by Henry Ranlet,* M,DCC,XC, *and* | *sold at his Office.* | [1790.] 8vo, pp. 64. AAS., C., JCB. 90918

STEARNS. Two | Sermons, | Preached at Epping, | in the | State of New-Hampshire, | January 30th, 1777, | On a public Fast, | Appointed by Authority, on account of the un- | natural and distressing War with Great- | Britain, in defence of Liberty. | By Josiah Stearns, A.M. | Pastor of a Church there. | . . . | *Newbury-Port:* | *Printed by John Mycall.* — 1777. | 8vo, pp. 39.

AAS., CHS., HEH., JCB., NYH. 90919

The date, January 30, in the title is an error, since the day appointed for Fast Day in New Hampshire in that year was January 29th. *See* Evans, no. 15453, for the proclamation. Some copies have been altered with eraser and pen to read correctly. HEH., JCB. Information from Willard O. Waters.

STEARNS (*Mrs.* Lucy Wilder). In Memoriam. Mrs. Lucy Wilder Stearns. Died in Brooklyn, N. Y., April 18th, 1870, Aged 78 Years. Buried in Leominster, Mass., April 20th, 1870. [*n. p.*] 1870. 12mo, pp. 12. NYH. 90920

STEARNS (Norris). The Religious Experience of Norris Stearns, written by Divine Command. Shewing the marvellous dealings of God to his Soul, and the miraculous manner in which he was delivered from the Jaws of Death and Hell; and his soul set at liberty.—Likewise his appointment to the Ministry; and Commission from on High, to preach the gospel to every creature. *Greenfield—Printed for the Author, at the Herald Office.* 1815. 12mo, pp. 35, (1).

AAS., NYP. 90921

[STEARNS (Oakman Sprague)], *ed.* A Tribute of Affection to the Memory of Rev. Samuel B. Swaim, D.D. *Boston: Privately printed.* 1866. [Verso of title:] *Press of Geo. C. Rand & Avery, No.* 3, *Cornhill, Boston.* 8vo, pp. (2), 36, (2), 37–136. Frontispiece portrait and 2 plates. AAS., H., MINNHS., NYP. 90922

Preface signed, O. S. Stearns.

[STEARNS], *ed.* Tribute to . . . Henry P. Ripley. *See* under title.

STEARNS (Oliver). The Duty of Moral Reflection with particular reference to the Texas Question. A Sermon, preached to the Third Congregational Society, of Hingham; on Sunday, November 16, 1845. By Rev. Oliver Stearns, Pastor. *Hingham: Printed by Jedidiah Farmer.* 1845. 12mo, pp. 21.

B., BM., C., M., UTEX. 90923

STEARNS. A Farewell Sermon preached to the Third Congregational Society of Hingham, Sept. 28, 1856. By Oliver Stearns. . . . *Boston: Leonard C. Bowles*, 119, *Washington Street.* 1856. [Verso of title:] *Boston: Printed by John Wilson and Son*, 22, *School Street.* 8vo, pp. 20. AAS., BA., NYP. 90924

STEARNS. The Gospel applied to the Fugitive Slave Law: A Sermon preached to the Third Congregational Society of Hingham, on Sunday, March 2, 1851. By Oliver Stearns . . . *Boston: Wm. Crosby and H. P. Nichols*, 111, *Washington Street.* 1851. [Verso of title:] *Boston: Printed by John Wilson and Son, No.* 22 *Second-street.* 8vo, pp. 28. AAS., B., BM., C., NYP., WHS., Y. 90925

STEARNS. The House of the Lord: a Sermon preached to the Third Congregational Society in Hingham, Sunday, Dec. 12, 1852, on re-opening their meeting-house. By Oliver Stearns . . . *Boston: Leonard C. Bowles.* 1853. [Verso of title:] *Boston: Printed by John Wilson and Son*, 22, *School Street.* 8vo, pp. 15.
AAS., B., BM. 90926

STEARNS. The Incarnation. A Sermon preached at the Ordination of Rev. Calvin S. Locke over the Unitarian Church and Society in West Dedham, Wednesday, December 6, 1854. By Rev. Oliver Stearns . . . With the Charge, Right Hand of Fellowship, and Address to the People. *Boston: Crosby, Nichols, and Company*, 111 *Washington Street.* 1855. [Verso of title:] *Cambridge: Metcalf and Company, Printers to the University.* 8vo, pp. 41. AAS., B., C., MINNHS., NYH. 90927

STEARNS. Knowledge: Its Relation to the Progress of Mankind. An Address delivered at the Dedication of Loring Hall, in Hingham, Thursday, October 14, 1852. By Oliver Stearns. *Hingham: Published by Jedidiah Farmer.* 1852. 8vo, pp. 36.
AAS., B., BM., NYH., WHS., Y. 90928

STEARNS. The Preacher: a Sermon preached at the Ordination of Frederick Frothingham as pastor of the Park-Street Church, in Portland, Me., Wednesday, April 9, 1856. By Oliver Stearns. . . . With the Charge, Right Hand of Fellowship, and Address to the People. *Portland: Published by George R. Davis.* 1856. [Verso of title:] *Boston: Printed by John Wilson and Son*, 22, *School Street.* 8vo, pp. 43. AAS., BA., NYP., Y. 90929

STEARNS (Onslow). Reply of Hon. Onslow Stearns, President of the Old Colony & Newport Railway Company, to the Circular

of the Railroad Commissioners relative to Reduction of Rates. Printed by order of the Directors. *Boston: Press of Rand, Avery, & Co.* 1872. 8vo, pp. 15. AAS. 90930

As governor of New Hampshire, Stearns issued messages in 1869 and 1870.

STEARNS (R[obert] E[dwards] C[arter]). . . . Aboriginal Shell-Money, by R. E. C. Stearns. San Francisco, California, September 1, 1873. [Colophon:] *John H. Carmany & Co., Newspaper, Book and Job Printers,* 409 *Washington St.* [*San Francisco.* 1873.] 8vo, pp. 10. AAS., C., Y. 90931

Caption title, with heading: From the Overland Monthly.

STEARNS. Remarks of Rob't E. C. Stearns, and Resolutions of the California Academy of Natural Sciences upon the Death of Robert Kennicott. [*San Francisco.* 1866.] 8vo, pp. 4. Y. 90932

In the text: "Regular meeting, October 15th, 1866. Mr. Stearns read the following . . . " Title supplied by Anne S. Pratt.

STEARNS. Remarks of Robert E. C. Stearns on the Death of Dr. William Stimpson, before the California Academy of Sciences. June 17th, 1872. [*San Francisco.* 1872.] 8vo, pp. 4. Y. 90933

Caption title.
Stearns was the author of other scientific papers.

[STEARNS (Samuel)], *b.* 1747, *d.* 1819. An Account | of | the Late Wonderful | American Vision | Exhibiting | the Judgments | that must Shortly Come to Pass | Also, | an Account | of Some Remarkable | Apparitions. | . . . | *London:* | *Sold by Mr. Parsons, No.* 21, *Pater-Noster-Row.* 1791. | (*Price Sixpence.*) | 8vo, pp. vi, 13, advertisements (5). AAS. 90934

Advertisements, at the end, of books by Samuel Stearns, LL.D., and Proposals for printing his American Oracle.

STEARNS. An | Account | of the | Terrible Effects of the | Pestilential Infection | in the | City of Philadelphia. | With an | Elegy on the Deaths of the People. | Also | A Song of Praise and Thanks- | giving, | Composed for those who have recovered, after having | been smitten with that dreadful Contagion. | By the Honourable | Samuel Stearns, J.U.D. | . . . *Providence:* | *Printed for William Child, in Johnston.* | [1793.] | 12mo, pp. (4), 8. AAS., BU., JCB. 90935

Preface dated November 13, 1793, and five "poems" on the yellow fever epidemic. Author's presentation copy in AAS.

STEARNS. An | Account | of the | Terrible Effects of the | Pestilential Infection | in the | City of Philadelphia. | With an |

Elegy on the Deaths of the People. | Also | A Song of Praise and Thanksgiveing [sic]; | Composedfor [sic] those who have recover[e]d, after having | been smitten with that dreadful Contagion. | By the Honourable | Samuel Stearns, J.U.D. | . . . | *New-York:* | *Printed & sold at No.* 80 *Cherry-Street, next door* | *to the corner of New-Slip.* | *July* 13, 1794. | 12mo, pp. 12. NYH. 90936

STEARNS. ALMANACS.

The titles of the following almanacs compiled by Stearns are arranged chronologically.

STEARNS. The Northamerican's | Almanack, | For the Year of Christian Æra, | 1770. | [3 lines.] | Calculated for the Lat. 42 Deg. 25 Min. North: | And fitted to Boston Meridian. | Containing, | [5 lines.] | By Samuel Stearns, | A Student in the Mathematicks. | [18 lines.] | *Boston: Printed for, and Sold by the Author,* | *at Bolton. Price* 2*s.* 8*d. per Dozen, and six Cop-* | *pers single.* | [1769.] 12mo, pp. (24). AAS., H. 90937

STEARNS. The North-American's | Almanack | Being, The Gentlemens and Ladies Diary | For the Year of Christian Æra, | 1771. | [2 lines.] | Calculated for the Latitude 42 Deg. 25 Min. North, | And fitted to Boston's Meridian. | Containing, | [11 lines.] | By Samuel Stearns, | A Student in the Mathematicks. | [Woodcut illustration.] | *Boston: Printed and Sold by R. Draper,* | *T. & J. Fleet, and Edes & Gill.* | [1770.] 12mo, pp. (24).
AAS., BM. 90938

STEARNS. The North-American's | Almanack, | Being, The Gentlemens and Ladies Diary | For the Year of Christian Æra, | 1772. | [1 line.] | Calculated for the Meridian of Boston, | in New-England, Lat. 42° 25′ North. | Containing, | [12 lines.] | By Samuel Stearns, | A Student in the Mathematicks. | A Figure of the Mariners Compass. | [Woodcut diagram.] | *Boston: Printed and Sold by R. Draper,* | *T. & J. Fleet, and Edes & Gill.* | [1771.] 12mo, pp. (24). AAS., BM., C., M. 90939

According to C. S. Brigham, the cut on the title is by Paul Revere.

STEARNS. The North-American's | Calendar | And Gentlemen and Ladies Diary, | Being an | Almanack | For the Year of the Christian Æra | 1773. | Calculated for the Meridian of Boston, N. England, Lat. 42d. 25m. North. | [Woodcut illustration.] | A Projection of the Twelve | Signs of the Zodiack. | By Samuel Stearns. | A Student in the Mathematicks and Physick. | *Boston:*

Printed and Sold by Edes & Gill, and T. and J. Fleet | *Price* 2*s.* 8*d, per Dozen, and Six Coppers single.* | [1772.] 12mo, pp. (24).

Includes three cuts by Paul Revere. AAS., C., H., M., NYP. 90940

STEARNS. The North-American's | Almanack, | And Gentlemen's and Ladie's Diary, | For the Year of our Lord Christ, | 1774. | [2 lines.] | Calculated for the Meridian of Boston, in New-England, | Lat. 42 Deg. 25 Min. North. | [Woodcut diagram.] | By Samuel Stearns, | A Student in the Mathematicks and Physick. | *Boston: Printed and Sold by* | *Edes and Gill, and T. and J. Fleet.* | [1773.] 12mo, pp. (24). AAS., BA., C., M., NYP. 90941

Cut on the title by Paul Revere.

STEARNS. The North-American's | Almanack, | And Gentlemen and Ladies Diary, | For the Year of our Lord Christ, | 1775. | [2 lines.] | Calculated for the Meridian of Boston, in New-England, | Lat. 42 Deg. 25 Min. North. | A Geometrical Construction of a Lunar Eclipse. | [Woodcut diagram.] | By Samuel Stearns, | A Student in the Mathematicks and Physick. | *Boston: Printed and Sold by* | *Edes and Gill and T. and J. Fleet.* | [1774.] 12mo, pp. (24). AAS., BM., C., H., M., NYH., NYP. 90942

Cut on the title by Paul Revere.

STEARNS. The North-American's | Almanack, | And Gentleman's and Lady's Diary, | For the Year of our Lord Christ | 1776. | [2 lines.] | Calculated for the Meridian of Boston in New-England, | Lat. 42 Deg. 25 Min. North. | Containing, | [17 lines.] | By Samuel Stearns, Student in Physick and Astronomy. | [6 lines.] | *Massachusetts-Bay:* | *Printed by I. Thomas, in Worcester; B. Edes, in* | *Watertown; and S. & E. Hall, in Cambridge.* | (*Price* 6 *Coppers Single, and* 20 *Shillings the Dozen.*) | [1775.] 12mo, pp. (24). AAS., BA., HEH., M., NYP., WLC. 90943

Contains "An Account of the Commencement of Hostilities between Great-Britain and America, in the province of Massachusetts-Bay, by the Rev. Mr. William Gordon, of Roxbury, in a letter to a gentleman in England," which is also included in N. Low's "Astronomical Diary . . . for . . . 1776."

STEARNS. The North-American | Almanack, | And Gentleman's and Lady's Diary, | For the Year of our Lord Christ, | 1776. | [2 lines.] | Calculated for the Meridian of Boston in New-England, | Lat. 42 Deg. 25 Min. North. | Containing, | [7 lines.] | By Samuel Stearns, | Student in Physick and Astronomy. | [6 lines.] | *Boston:* | *Printed and Sold* | *in Queen-Street.* | [1775.] 12mo, pp. (16). AAS., BM., H., M. 90944

STEARNS. The North American's | Almanack, | For the Year of our Lord, 1777. | [Woodcut Map.] | By Samuel Stearns. | *State of Massachusetts-Bay.* | *Worcester: Printed by Stearns and Bigelow.* | [1776.] 12mo, pp. (24). AAS., C., HEH., M., Y. 90945

The map is of New York and the surrounding country as far as Newark, and includes the Forts at Powle's Hook, Bunker-Hill, Fort Washington, and Fort Constitution.

According to Nichols, there are three editions for this year. Two of these are at AAS., and in the main, are from the same setting of type, but with variations in the verses included under each month.

STEARNS. The Universal | Kalendar, | comprehending the | Landman's and Seaman's | Almanac, | For 1783. | A Geometrical Construction of a Lunar Eclipse. | [Woodcut diagram.] | Calculated for the Latitude and Longitude of the | City of New-York. | By Samuel Stearns, | Professor of the Mathematics and Physic. | [*New York?* 1782.] 12mo, pp. (64)? AAS., LIHS. 90946

The AAS. copy has only 12 leaves. The last 22 leaves of the LIHS. copy have the title: The Navigator's | Kalendar, | Or Nautical Almanack, | for 1783. | A Plan exhibiting the Situations of the capital | Towns and Cities in North-America. | As the errata list of the latter almanac includes corrections of errors in both the Universal and the Navigator's Kalendar, the two were issued in connection if not always together. *See* also the following, quoted in Stearns' Short History, p. 21–22: "Whilst the Doctor lived in New-York, he did not engage in the war, but followed the practice of physick and surgery, and his mathematical, philosophical and physical studies; and in 1783, he published, under his own name, a universal kalender, with a nautical almannck [sic] ... This is said to be the first nautical almanack that ever was calculated in America."

[STEARNS]. The | Universal | Kalendar, | and the | North-American's | Almanack, | For the Year of our Lord Christ. | 1784: | [1 line.] | Containing, | (Besides the usual Astronomical Calculations) | The most excellent and comprehen- | sive Tide Tables, ever published | in North-America — Observable | Days — Physical Receipts — Re- | markable Events — and an Ac- | count of the Times the Battles | have happened in the late War; | with many other Things, very | useful and entertaining. | Calculated for the Latitude and Longitude | of the City of New-York. | By William Slygood [i. e., Samuel Stearns], Gent. | Student in Physic and Astronomy. | [*New York: Printed by Hugh Gaine.* 1783.] 12mo, pp. (24). NYP., LIHS., Y. 90947

Supplied information on the authority of Wilberforce Eames. Probably the pseudonym was used because of Stearns' Tory position.

STEARNS. The | Universal Calendar, | and the | North-American | Almanack, | For the Year of the Creation, according to | Sacred Writ, 5749. | And of the Christian Æra, | 1787: | [2 lines.] | Containing, | [2 lines.] | Fitted to the Latitude and Longitude of

100949

the Town of Boston, | in the Commonwealth of Massachusetts; but will serve with- | out a sensible Variation for the adjacent States. | By Samuel Stearns. | *Boston:* | *Printed and sold by Edmund Freeman, at his Office* | *North side of the State House.* | [1786.] 12mo, pp. (24). AAS., C. 90948

In the preface, dated, September 15th, 1786, and signed, Samuel Stearns: "Eighteen Years have revolved since I first Published Astronomical Calculations, and for some Years past I have Annually Calculated for four separate Governments on the Continent . . ."

STEARNS. The | Universal Calendar, | and the | North American | Almanack, | For the Year of the Creation, according to sacred writ, 5750. | And of the Christian Æra, | 1788. | [3 lines.] | Containing, | [3 lines.] | Fitted to the Latitude of 43 deg. North, and | the Longitude of the State of Vermont. | By Samuel Stearns, | Professor of the Mathematics, Natural Phi- | losophy and Physic. | *Printed at Bennington, Vermont by* | *Haswell & Russell.* | [1787.] 12mo, pp. (24). AAS. 90949

STEARNS. The | Universal Calendar, | And the North-American's | Almanack, | For the Year of the Creation, according to | Sacred Writ, 5750; | And of the Christian Æra, | 1788, | [2 lines.] | Fitted to the Latitude and Longitude of the Town of | Boston, in the Commonwealth of Massachusetts; | but will serve without any essential variation, for the | adjacent States. | Containing, | [10 lines.] | By Samuel Stearns, Philom. | *Boston: Printed by Edes and Son.* | *No.* 49, *Marlborough-Street.* | [1787.] 12mo, pp. (24). AAS., C., M. 90950

STEARNS. The | Universal Calendar, | and the | North American | Almanack, | For the Year of the Creation, according to Sacred | Writ, 5751. | And of the Christian Æra, | 1789. | [3 lines.] | Containing, | [3 lines.] | Calculated, | For the Latitude of 43 Degrees North, and the Longitude | of the State of Vermont. | By Samuel Stearns, | Professor of the Mathematics, Natural Philosophy and | Physic. | [6 lines.] | *Printed at Bennington, Vermont,* | *by Haswell & Russell.* | [1788.] | 12mo, pp. (24). AAS. 90951

STEARNS. The Universal | Calendar, | And the North-American | Almanack, | For the Year of the Creation according to the Scriptures | 5751: | And of the Christian Æra, | 1789: | [2 lines.] | Containing | [2 lines.] | Fitted to the Latitude and Longitude of the Town of | Boston, in the Commonwealth of Massachusetts; | but will serve without any essential Variation for the | adjacent Govern-

ments. | By Samuel Stearns, | Professor of the Mathematics, Natural Philosophy & Physic. | *Boston:* | *Printed by Edes & Son,* | *No.* 7, *State Street.* | [1788.] 12mo, pp. (24). AAS., M. 90952

STEARNS. The Universal | Calendar, | and Northamerican | Almanack, | For the Year of our Lord, | 1790. | [7 lines.] | Calculated for the latitude and longitude of the | State of Vermont. | By Samuel Stearns, | Professor of the Mathematics, Natural Philosophy, | and Physic. | [6 lines.] | *Printed at Bennington,* (*Vermont*) *by* | *Haswell & Russell.* | [1789.] | 12mo, pp. (24).
AAS., NYP. 90953

STEARNS. The | Universal Calendar: | and | Northamerican | Almanack, | for the year of our Lord | 1791; | [8 lines.] | Calculated for the meridian of Vermont, | lat. 42° 20′ N. long. 72° 50′ W. | By Samuel Stearns, | Professor of the mathematics, natural philosophy, | and physic. | [4 lines.] | *Printed at Bennington, by Anthony Haswell.* | *Sold by him wholesale and retail.* | [1790.] 12mo, pp. (24). AAS., C. 90954

STEARNS. The Universal | Calendar, | And North-American | Almanack, | For the Year of Our Lord | 1791. | [4 lines.] | Containing, | [9 lines.] | Calculated for the Latitude and Longitude of the Town of | Boston, in the Commonwealth of Massachusetts. | By Samuel Stearns, | Professor of the Mathematics, Natural Philosophy & Physic. | *Boston:* | *Printed by Edes & Son,* | *No.* 7, *State-Street.* | [1790.] 12mo, pp. (28). AAS., H., NYH. 90955

Stearns states in the preface, dated, London, June 2, 1790, that "Two and Twenty Years have revolved, since I first published Astronomical Calculations ..." The almanac includes a poem, "The Author's Philosophical Contemplations, &c."

STEARNS. The Universal | Calendar, | and the North-American | Almanack, | For the Year of the Christian Æra, | 1792. | [2 lines.] | Containing, | [3 lines.] | Fitted to the Latitude and Longitude of the Town | of Boston, in the Commonwealth of Massachusetts. | By the Honorable | Samuel Stearns, Esq. L.L.D. | *Boston:* | *Printed and sold by B. Edes & Son,* | *No.* 7, *State-Street.* | [1791.] 12mo, pp. (24). AAS. 90956

STEARNS. The | Free Mason's | Calendar, | and | Continental | Almanac; | For the Year of our Lord | 1793: | Containing, | [4 lines.] | By the Hon. Samuel Stearns, L.L.D. | *New-York:* | *Printed and Sold, Wholesale and Retail,* | *by Samuel Campbell,* | *No* 37 *Hanover Square.* | *The Copy right of this Calendar and Almanac is secured* | *according to Law.* | [1792.] 12mo, pp. (72).
AAS., H., M., WHS. 90957

STEARNS. The New-England | Farmer's | Almanack, | For the Year of our Lord Christ, | 1794; | [4 lines.] | Fitted to the Latitude and Longitude of the town of Bos- | ton, but will serve without essential variation for all the | New-England States. | Containing | [3 lines.] | Calculated by the hon. Samuel Sternes, Esq. | Late Calculator of Thomas's much approved Almanack. | [2 lines.] | *Printed at Springfield, Massachusetts,* | *By James R. Hutchins,* | *At his Office, Corner of Court-Alley.* | [1793.] 12mo, pp. (24).

AAS. 90958

STEARNS. The American Herbal, or Materia Medica. Wherein the Virtues of the Mineral, Vegetable, and Animal Productions of North and South America are laid open, so far as they are known; and their Uses in the practice of Physic and Surgery exhibited. Comprehending an account of a large number of New Medical Discoveries and Improvements, which are compiled from the best authorities with much care and attention, and promulgated for the purpose of spreading medical light and information in America. By Samuel Stearns, . . . The copy right of this book is secured as the act directs. *Walpole, Printed by David Carlisle, for Thomas & Thomas, and the Author.* 1801. 12mo, pp. 360.

AAS., AML., B., C., NYH., Y. 90959

STEARNS. The | American Oracle. | Comprehending | an Account of Recent Discoveries | in the arts and sciences, | with | a variety of religious, political, physical, | and philosophical subjects, | Necessary to be known in all Families, for the Promotion of | their present Felicity and future Happiness. | By the Honourable | Samuel Stearns, LL.D. | and Doctor of Physic; | Astronomer to His Majesty's Provinces of Quebec, | and New Brunswic [sic]; | also to the | commonwealth of Massachusetts, | and the state of Vermont, in America. | . . . | *London:* | *Printed for, and sold by J. Lackington, No.* 46 *and* 47, | *Chiswell-Street, Moorfields; and J. Parsons, No.* 21, | *Pater-Noster-Row, London.* 1791. | (*Price* 8*s.* 6*d. in Boards.*) | (*Entered at Stationers Hall.*) | 8vo, pp. vii, (1), 627, index xviii. Diagram.

AAS., B., BM., H., JCB., NYP. 90960

Preface dated, "London, June 15, 1781 [i.e., 1791]."

STEARNS. The | American Oracle. | Comprehending | an | Account of Recent Discoveries | In the Arts and Sciences, | with | A variety of Religious, Political, Physical, | and Philosophical Subjects. | Necessary to be known in all Families, for the Promotion of

their | present Felicity and future Happiness. | By the Honourable | Samuel Stearns, L.L.D. | And Doctor of Physic; Astronomer to the Provinces of Quebec and | New-Brunswick; also to the Commonwealth of Massachusetts, | and the State of Vermont, in America. | ... | *New-York:* | *Printed for, and Sold by Hodge and Campbell, Berry* | *and Rogers, and T. Allen.* | M.DCC.XCI. | *The copy right of this book is secured agreeable to the act of Congress.* | (*Price two Dollars in Boards.*) | 8vo, pp. (7), blank verso, 627, index xviii. Diagram. AAS., BM., JCB., M., NYP., P. 90961

Preface dated, New-York, Sept. 12, 1791. Only the title page and the other preliminary leaves were printed in America, the rest of the work being from the same setting of type as the London edition, above.

STEARNS. Dr. Stearns's | Petition | to His Excellency the | Governour, | and the Honourable | Council: | exhibiting | The Troubles he has met with, by Reason of | the Appearance of False Evidence | against him. | Presented to the members of the | Honourable | General Court, | of the | Commonwealth of Massachusetts, | for their Information. | *Printed at Worcester, Massachusetts,* | *by Isaiah Thomas.* | MDCCLXXXV. | 8vo, pp. 12.

AAS., BA., C., NYP. 90962

A letter on the verso of the title, recommending the petition to members of the General Court, is signed in MS. in both the AAS. and NYP. copies by O. Holman and W. Shaw.

STEARNS. Dr. Stearns's | Tour | from | London to Paris. | Containing, | A Description of the Kingdom of France — The Customs, | Manners, Polity, Science, Commerce, and Agriculture of | the Inhabitants — Its Ancient form of Government, — and | the New — Particulars concerning the Royal Family — | Causes of the late Revolution — Proceedings and Decrees | of the National Assembly — An Account of the Destruc- | tion of the Bastille, and of many dreadful Commotions | which have happened in the Nation — With a minute Detail | of the late grand Proceedings at the Champ de Mars. — | The whole interspersed with a Variety of Reflections. | humourous, moral, critical, and philosophical. | After which is delineated, | A New Constitution: | with | a description of the road to liberty. | ... | *London, Printed:* | *And sold by C. Dilly, in the Poultry.* | M DCC XC. | *Price 3s. sterling.* | *Entered at Stationers Hall.* | 8vo, pp. v, (1), 132. Frontispiece portrait. AAS., C., NYH., NYP. + *London, Printed:* | *And sold by J. Parsons, No. 21, Paternoster-Row.* | M DCC XC. | *Price 3s. sterling.* | *Entered at Stationers Hall.* | 8vo, pp. v, (1), 132. Frontispiece portrait. AAS., NYP. + *Dublin:* | *Printed by and for W. Sleater, No. 28, Dame-* |

street, and J. Rice, No. 5, *College-green.* | M DCC XCI. 12mo, pp. iv, 176. BA. 90963

An edition of the Tour was advertised in the "Connecticut Journal," April 6, 1791, and later, as "just received and to be sold by the Printers." This undoubtedly refers to one of the preceding editions, and not to an American one.

STEARNS. An | Elegy | on the death of | The Rev. John Wesley; | Who died at London, March 2, 1791. | Composed by Samuel Stearns, LL.D. | [*London.* 1791.] Folio broadside. AAS. 90964

Dated: London, March 7, 1791.
A slight reference is made to Wesley's stay in Georgia.

STEARNS. The Free Mason's Calendar. *See* above, in the chronological arrangement of Stearns' Almanacs.

STEARNS. The Mystery | of | Animal Magnetism | revealed to the World, | containing | Philosophical Reflections | on the Publication of a Pamphlet | entitled, | A True and Genuine Discovery of Animal | Electricity and Magnetism; | also, | An Exhibition of the Advantages and Disadvantages that may | arise in Consequence of said Publication. | And | Many other curious Observations never before Published. | By Samuel Stearns, LL.D. | and Doctor of Physic; | Astronomer to His Majesty's Provinces of Quebec | and New Brunswic [sic]; | also, to the | Commonwealth of Massachusetts, | and the State of Vermont, in America. | . . . | *London:* | *Sold by Mr. Parsons, No.* 21, *Pater-Noster-Row.* 1791. | (*Price two shillings.*) | 8vo, pp. (4), 58, (5). AAS. 90965

The final pages contain Proposals for printing the American Oracle, and an advertisement of Doctor Stearns's Tour.
An account of the "Shaking Quakers" of America forms pp. 43–51.
An edition of this work listed by Evans as sold by Isaac Beers of New Haven in 1791, was no doubt the above, as Beers was a large importer of English books.

STEARNS. The Northamerican's Almanack. *See* above, in the chronological arrangement of Stearns' Almanacs.

STEARNS. The New-England Farmer's Almanack. *See* above, under Almanacs.

STEARNS. A Short | History | of the Treatment that | Dr. Samuel Stearns | hath met with in | Massachusetts, | since the commencement of hostilities between | Great-Britain | and her | Colonies. | Exhibiting | The Troubles he has met with, by Reason of | his Loyalty, and the Appearance of false Evi- | dence against him. | . . . | [*Worcester.*] *Printed* [*at I. Thomas's Office*] *in the Year* MDCCLXXXVI. | 12mo, pp. 24. AAS., BM., NYP. 90966

In one of the AAS. copies the printer's name is supplied as above, in Thomas's own hand.

STEARNS. The Universal Calendar [or Kalendar]. *See* above, in the chronological arrangement of Stearns' Almanacs.

STEARNS (Samuel), *b.* 1770, *d.* 1834. An Address, on the return of peace, between Great-Britain and America, delivered at Dracut, March 3, 1815, by Samuel Stearns, A.M. Pastor of the Church in Bedford, Massachusetts. . . . *Haverhill, Mass. Printed by Burrill and Tileston.* 1815. 8vo, pp. 12. H., NYH. 90967

STEARNS. A Discourse delivered at Bedford, July 8, 1817, at the Dedication of the Meeting-House. By Samuel Stearns. . . . *Concord, Ms. Printed by J. T. Peters.* 1817. 8vo, pp. 23.
AAS. H., HEH., NYH. 90968

STEARNS. Ministerial Fidelity illustrated and urged. A Sermon, delivered at Milton, February 18, 1807. At the ordination of the Rev. Samuel Gile, to the pastoral care of the church and society in that place. By Samuel Stearns, . . . *Boston: Printed by Belcher and Armstrong.* 1807. 8vo, pp. 40.
AAS., BM., H., M., NYP., UTS. 90969

STEARNS. A Sermon, delivered at Bedford, Mass. July 1, 1810. By Samuel Stearns . . . Being the Sabbath after the death of Mr. David Bacon, who was shot through the body, June 25. by Mr. William Merriam. . . . *Andover: Galen Ware, Printer.* 1810. 8vo, pp. 28. AAS., BM., C., H., NYH. 90970

STEARNS. A Sermon, delivered at the funeral of Reverend Eliab Stone, late senior pastor of the North Church in Reading. September 3, 1822. By Samuel Stearns . . . *Salem: Printed by John D. Cushing and Brothers.* 1822. 8vo, pp. 32.
BM., H., NYH. 90971

STEARNS. A Sermon, delivered at the Ordination of the Rev. Thomas Skelton, to the pastoral care of the Church in Foxborough. November 2, 1808. By Samuel Stearns . . . *Charlestown, Printed by Jonathan Howe.* 1809. 8vo, pp. 32. AAS., B., BM., NYP. 90972

STEARNS. A Sermon, preached in Boston before the Massachusetts Society for Promoting Christian Knowledge, May 31, 1820. By Samuel Stearns . . . *Cambridge: Printed by Hilliard and Metcalf.* 1820. 8vo, pp. 36. AAS., BA., BM., C., NYH., WHS. 90973

STEARNS. A Sermon, preached in Dunstable, N. H. at the Ordination of the Rev. Ebenezer P. Sperry, as Colleague Pastor of the

Church in that place with the Rev. Joseph Kidder, Nov. 3, 1813. By Samuel Stearns . . . *Printed by E. Boylston, Amherst.* 1813. 8vo, pp. 28. AAS., BM., C., H., HEH., NYH. 90974

STEARNS (Samuel H[oratio]). Life and Character of Rev. Samuel H. Stearns. *See* [Stearns (William Augustus)], nos. 90986–90988.

STEARNS (Silas). A Discourse, delivered December 31, 1816, at the opening of the new meeting house of the Baptist Church and Society in Bath. By Silas Stearns, pastor of the church. . . . *Portland: Printed by A. & J. Shirley.* 1817. 8vo, pp. 11. 90975

Title from Williamson.

STEARNS (Tho[ma]s C.). Silver Wedding Memorial of Mr. and Mrs. Thos. C. Stearns. *Boston: January* 12, 1866. 8vo, pp. 22. NYH., Y. 90976

STEARNS (Timothy). Female Education. Address, delivered at the Examination of the Circleville Female Seminary, in Circleville, Ohio, Aug. 12, 1842. By Timothy Stearns, A.M. Kingston, Ohio. *Circleville, Ohio: Printed by J. Case.* 1842. 8vo, pp. 8.

H. 90977

STEARNS (William). A View of the Controversy subsisting between | Great-Britain and the American Colonies. | A | Sermon, | Preached | at a | Fast, | in | Marlborough in Massachusetts-Bay, | on | Thursday May 11, 1775. | Agreeable to a Recommendation of the | Provincial Congress. | By William Stearns, A.M. | Published at the Desire of the Hearers. | . . . | *Watertown:* | *Printed by Benjamin Edes.* 1775. | 8vo, pp. 33.

AAS., B., C., JCB., NYH., WLC. 90978

STEARNS [(William Augustus)]. Addresses of Rev. Drs. Sturtevant and Stearns. *See* Sturtevant (Julian Munson).

[STEARNS.] Adjutant Stearns. . . . *Boston: Massachusetts Sabbath School Society, Depository No.* 13 *Cornhill.* [Verso of title:] *Riverside, Cambridge: Stereotyped and Printed by H. O. Houghton.* [*cop.* 1862.] 16mo, pp. 160. Frontispiece portrait.

AAS., B., C., HEH., NYP. 90979

A sketch of Frazar Augustus Stearns by his father.

The copies located above have a facsimile of the signature of Frazar A. Stearns on the portrait, and a scriptural quotation on the title page. Another issue is without the signature or the quotation. C. Copies of one of the issues are located at BM., WHS., and Y.

STEARNS. American Congregationalism. By Rev. W. A. Stearns, President of Amherst College. *Boston: Congregational Publishing Society.* [*n. d.*] 18mo, cover title, and pp. 49.

AAS. 90980

STEARNS. A Discourse commemorative of Rev. Joseph Vaill, D.D., preached at his funeral in Palmer, Mass. February 25, 1869, by W. A. Stearns . . . *Springfield, Mass.: Samuel Bowles and Company, Printers.* 1869. 8vo, pp. 31.

AAS., B., C., MINNHS., NYP., Y. 90981

STEARNS. A Discourse delivered at the funeral of Mrs. Julia R. Sikes, at Bedford, Mass. October 22, 1851. By William A. Stearns, of Cambridge. *Cambridge: Printed by J. Ford, at the Chronicle Office.* 1852. 8vo, pp. 36. AAS., B., H., NYP., Y. 90982

STEARNS. A Discourse on Educated Manhood, preached to the students of Amherst College, August 7, 1859. It being the Sabbath preceding the graduation of the seniors. By William A. Stearns . . . *Springfield: S. Bowles & Company.* 1859. 8vo, pp. 22.

AAS., B., US.BUR.EDUC., UTS. 90983

STEARNS. A Discourse on the Death of the President. Preached July 14, 1850, to the First Evangelical Congregational Society, Cambridgeport. By W. A. Stearns. *Cambridge: Press of the Cambridge Chronicle.* 1850. 8vo, pp. 12.

AAS., B., C., HEH., NYH., WHS., Y. 90984

On the death of President Zachary Taylor.

STEARNS. The Great Lamentation: a Sermon in commemoration of Daniel Webster, delivered in Cambridge, on Sunday morning, November 21, 1852, by Rev. William A. Stearns. . . . *Boston and Cambridge: James Munroe and Company.* 1852. [Verso of title:] *John Ford and Co., Printers, Cambridgeport.* 8vo, pp. 45. Frontispiece portrait. B., C., HEH., NYP., UTS., WHS. + Second edition. [Same imprint and date.] 8vo, pp. 44. Frontispiece portrait. AAS., BA., BM., C., UTS., Y. 90985

[STEARNS.] Life and Character of Rev. Samuel H. Stearns. Second Edition. *Boston: J. A. Stearns, 3 Cornhill.* MD CCC XXXIX. [Verso of title:] *William S. Damrell, Printer, No.* 11 *Cornhill, Boston.* 12mo, pp. 252. AAS., B., MINNHS., UTS., Y. 90986

Copyrighted by W. A. Stearns. For the first edition, *see* the following title.

[STEARNS.] Life and Select Discourses of Rev. Samuel H. Stearns. *Boston: Published by Josiah A. Stearns, and Whipple &*

Damrell. MDCCCXXXVIII. [Verso of title:] *William S. Damrell, Printer, No.* 11 *Cornhill, Boston.* 8vo, pp. 420.

For the second edition, *see* the preceding title. BA., UTS., Y. 90987

[STEARNS.] Life of Rev. Samuel H. Stearns, late minister of the Old South Church in Boston. New Edition. *Boston: James Munroe and Company.* 1846. [Verso of title:] *Boston: Printed by Thurston, Torry and Co.* 31 *Devonshire Street.* 12mo, pp. viii, 244. C., H., NYH., Y. 90988

Preface signed: "W. A. Stearns."

In connection with this edition of the Life, the works were issued with title: Address and Select Discourses of Rev. Samuel H. Stearns. New Edition. *Boston: James Munroe and Company.* 1846. [Verso of title:] *Boston: Printed by Thurston, Torry and Co.* 31 *Devonshire Street.* 12mo, pp. iv, 265. BA., H. Some copies of the volume have the title, Life and Select Discourses, 1846, but begin with the Address and do not contain a life. AAS.

STEARNS. The Life Work of the Teacher. An Oration by Rev. President Stearns, of Amherst College, at the Semi-Centennial Anniversary of the Albany Female Academy, May 17th, 1864. *Boston: C. C. P. Moody, Printer,* 52 *Washington Street.* 1864. 12mo, pp. 19. AAS., C., H., NYP. 90989

STEARNS. Necessities of the War and the Conditions of Success in it. A Sermon preached in the Village Church, before the College and the united Congregations of the town of Amherst, Mass., on the National Fast Day, Thursday, September 26, 1861. By Rev. Wm. A. Stearns, ... *Amherst, Mass.: Henry A. Marsh, Publisher.* 1861. 8vo, pp. 15. B., C., HEH., MINNHS., NYH., Y. + Second Edition. — For the college. [Same imprint and date.] 8vo, pp. 23. AAS., B., C. 90990

STEARNS. Opening of Walker Hall, Amherst College, Amherst, Mass., Oct. 20, 1870. Address by W. A. Stearns ... With other exercises. *Boston: Printed by Rand, Avery, & Frye,* 3 *Cornhill.* 1871. 8vo, pp. 77. AAS., B., MINNHS., NYP. 90991

STEARNS. The Position and Mission of the Congregational Church. A Sermon, delivered before the Pastoral Association of Massachusetts, in Central Church, Boston, May 25, 1852. By William A. Stearns. *Boston: Press of T. R. Marvin,* 42 *Congress Street.* 1852. 8vo, pp. 39. AAS., H. 90992

STEARNS. A Sermon delivered at the Dedication of the New Meeting-House of the First Evangelical Congregational Church and Society, in Cambridgeport, June 30, 1852. By William Au-

gustus Stearns . . . *Cambridge: Printed by John Ford and Company.* 1853. 8vo, pp. 34. AAS., B., M., NYH. 90993

STEARNS. A Sermon delivered before the Executive and Legislative Departments of the Government of Massachusetts, at the Annual Election, Wednesday, Jan. 6, 1864. By Wm. A. Stearns, D.D. *Boston: Wright & Potter, State Printers, No.* 4 *Spring Lane.* 1864. 8vo, pp. 45.

AAS., B., BM., C., HEH., MINNHS., NYP., WHS., Y. 90994

STEARNS. A Sermon, delivered September 16, 1835, at the Ordination of Jonathan F. Stearns, over the First Presbyterian Church and Society in Newburyport, Mass. By William A. Stearns . . . *Newburyport, Printed by W. & J. Gilman, No.* 9, *State-Street.* [1835.] 8vo, pp. 26. AAS., BA., C., NYP. 90995

STEARNS. A Sermon on Military Institutions, preached before the Ancient and Honorable Artillery Company, June 7, 1852. By William A. Stearns. . . . *Boston:* 1852. *Eastburn's Press.* 8vo, pp. 27. AAS., B., BM., NYP., WHS. 90996

STEARNS. A Sermon preached to the First Evangelical Congregational Church and Society, Cambridgeport, December 10, 1854, on the last Sabbath of his ministry in that place. By Rev. W. A. Stearns, D.D. *Cambridge: John Ford, Chronicle Press.* M DCCC LV. 8vo, pp. 45. AAS., B., M., NYP. 90997

STEARNS. Slavery, in its Present Aspects and Relations. A Sermon preached on Fast Day, April 6, 1854, at Cambridge, Mass. By William A. Stearns, D.D. *Boston and Cambridge: James Munroe and Company.* 1854. [Colophon:] *John Ford, Printer, Cambridgeport.* 8vo, pp. 47, (1).

AAS., B., BM., C., NYP., Y. 90998

Also: Addresses commemorative of the late Lieut. Enos Dickinson, del vered in the Church of South Amherst, January 18, 1870, by Rev. George Lyman, Pastor of the Church; and Rev. William A. Stearns, . . . *Boston: Nichols and Noyes,* 117 *Washington Street.* [Verso of title:] *W. F. Brown and Co., Printers, No.* 50 *Bromfield Street.* [1870.] 16mo, pp. 38. NYH.

For Discourses and Addresses at the Installation and Inauguration of the Rev. William A. Stearns, *see* Amherst College, no. 1323, vol. I. First edition, AAS., BM., MINNHS., NYH. Second edition, M., NYH., NYP., Y.

For a criticism of Stearns' attitude toward the Cambridgeport Anti-slavery Society, *see* [Farwell (William)], no. 23902, vol. 6. AAS., BA.

STEARNS (W[illia]m F.). . . . Address delivered before the graduating class of Union Female College, at Oxford, Mississippi,

on the 20th of June, 1856, by Prof. Wm. F. Stearns, of the University of Mississippi. *Oxford, Mississippi.* 1856. 8vo, pp. 24.
NYH. 90999

STEARNS. A Preliminary Lecture, delivered before the Law-students of the University of Mississippi, on the 14th of September, 1857, by William F. Stearns, Professor of Governmental Science and Law. . . . *Oxford, Mississippi.* 1857. 8vo, pp. 30.
NYH. 91000

STEARNS (Zenus B.). Study on the Havana and Russian cigarette trade of the United States of America, both as regards the imported article and that manufactured under the name of Havana and Russian cigarettes, in the United States, setting forth the present system of stamping the cigarettes under the United States internal revenue and customs laws and regulations, the imperfections existing in the said laws . . . To the Hon. Secretary of the United States Treasury . . . By Zenus B. Stearns . . . [*Richmond, Va.:* 1876.] 8vo, pp. 8. C. 91001

STEBBING (Henry), *b.* 1687, *d.* 1763. A | Sermon | Preached before the | Incorporated Society | for the | Propagation of the Gospel | in Foreign Parts; | at their | Anniversary Meeting | in the | Parish-Church of St. Mary-le-Bow, | On Friday, February 19, 1741–2. | By Henry Stebbing, D.D. | Chaplain in Ordinary to His Majesty, and | Chancellor of Sarum. | *London:* | *Printed by E. Owen, and Sold by J. Roberts* | *in Warwick-Lane.* | MDCCXLII. | 8vo, pp. 76. AAS., BM., H., HEH., JCB., NYP. 91002

An Abstract of the Charter and of the Proceedings of the Society, February, 1741–February, 1742, pp. 25–66, relates chiefly to American missions.

A list of the members of the Society, a list of the preachers before the Society, and the form of a legacy, form pp. 67–76.

STEBBING (Henry), *b.* 1716, *d.* 1787. A | Sermon | on the late | General Fast, | preached at | Gray's Inn Chapel, | On Friday the 13th day of December, 1776, | before the | Worshipful the Masters of the Bench, | of the | Honourable Society of Gray's Inn, | and | Published at their Request. | By | Henry Stebbing, D.D. | Chaplain in Ordinary to His Majesty, | and | Preacher to the Honourable Society of Gray's Inn. | *London:* | *Printed for W. Flexney, opposite Gray's Inn Gate, Holborn.* | M DCC LXXVI. | 4to, pp. (4), 13. BA., BM., NYP. + Second Edition. [Same imprint, date and collation.] WLC. 91003

On p. 3: "We are soliciting Almighty God, and imploring his intervention and

blessing, speedily to deliver our loyal fellow-subjects within our colonies and provinces in North America from the violence, injustice and tyranny of those daring Rebels, who have assumed to themselves the exercise of arbitrary power." Title of the second edition supplied by Randolph G. Adams.

According to a MS. note of Joseph Sabin, the second edition was reissued in 1777.

STEBBINS (C. B.). A Protective Tariff, a Benefit to the Laboring Man. By C. B. Stebbins. Published by request of the Whigs of Lenawee and Washtenaw Counties. *S. P. & T. D. Jermain, printers, Adrian.* [1845?] 8vo, pp. 16. HEH. 91004

Caption title. A facsimile of p. 1 appears in McMurtrie's "Early Printing in Michigan," 1931, p. 197.

[STEBBINS (Daniel)]. Memoir of the Stebbins Family. [*n. p.* 187–?] 8vo, cover title, and pp. 29, verso blank, leaves numbered 30–35, versos blank, pp. 36–38. NYH. 91005

On p. 1: (Collected and compiled by Daniel Stebbins, M.D., of Northampton, Mass.)

The Memoir was originally published in the New Eng. Hist. and Gen. Reg., vol. 5, 1851, pp. 71–78, 351–354. The above was apparently republished from the sheets of the first edition, with additional leaves containing information compiled by N. D. D. Stebbins. This was printed without his knowledge, according to a letter from him laid in the NYH. copy and which is dated Santa Barbara, Cal., April 14, 1880. The latest date mentioned in the work is August 14, 1874. The NYH. copy lacks pp. 15–16.

[STEBBINS (George Stanford)]. My Satchel and I, or Literature on Foot. By Ikabod Izax. Illustrated by Louis A. Roberts. ... *Springfield, Mass: D. E. Fisk and Company.* [Verso of title:] *Weaver, Shipman & Co., Electrotypers and Printers, Springfield, Mass.* [cop. 1873.] 16mo, pp. 326, including several plates.

Attributed to Stebbins in Cushing. C., NYP. 91006

[STEBBINS (Giles Badger)]. Alliance of British Cotton Spinners and Slave-holding Cotton Lords to build up "Free Trade." — The West and North to be victims, and raise cheap food for slaves, but be deprived of a home market for their products. [*Detroit.* 1871.] 8vo, pp. 4. C., WHS. 91007

Caption title. Signed: "G. B. S[tebbins]."

[STEBBINS.] ... The American Policy — Its Benefits to the West. "Protection," not "British Free Trade." To Farmers, Mechanics, and others in the Northwest. Tracts of the "National Industrial League." [*Detroit?* 1869?] 8vo, pp. 4. WHS. 91008

Caption title. With heading: "Read, and lend to your neighbor." Signed at the end: G. B. Stebbins. Title supplied by Iva A. Welsh.

[STEBBINS.] ... "British Free Trade," a Delusion. To the

farmers, mechanics, laborers, and all voters of the Western & North-Western states. [*Detroit?* 1865.] 8vo, pp. 8.

AAS., B., C., NYP., WHS. 91009

Caption title. With heading: "Read, and lend to your neighbor." Signed and dated on p. 8: "G. B. Stebbins. Detroit, Mich., July 1st, 1865." For a German edition, *see* the following title.

[STEBBINS.] ... Englischer Freihandel ein betrug. An die Farmer, Handwerker, Arbeiter und alle Stimmgeber der westlichen und nordwestlichen Staaten. [*Detroit: Gedruckt bei A. & C. Marxhausen.* 1865.] 8vo, pp. 8. C. 91010

Caption title. For an English edition, *see* the preceding title.

STEBBINS. Facts and Opinions touching the real origin, character, and influence of the American Colonization Society: views of Wilberforce, Clarkson, and others, and opinions of the free people of color of the United States. By G. B. Stebbins. Preface by Hon. William Jay. *Boston: John P. Jewett and Company. Cleveland, Ohio: Jewett, Proctor, and Worthington.* 1853. [Verso of title:] *Stereotyped at the Boston Stereotype Foundry.* 12mo, pp. viii, 5–224. AAS., B., C., NYP., P., Y. 91011

[STEBBINS] ... The Free Trade falsehood that "a tariff is a tax" exposed. [*Detroit?* 1871.] 8vo, pp. 8. AAS., B., C., Y. 91012

Caption title, with heading: "Read and Circulate!" Introductory note signed and dated: G. B. Stebbins, Detroit, Mich., August, 1871.

STEBBINS. Scientific and Industrial Education. Its importance to our country. Lecture in behalf of the Toledo University of Arts and Trades in Odeon Hall, Toledo, Ohio, December 10, 1872. By G. B. Stebbins ... *Detroit: Daily Post Book and Job Printing Establishment.* 1872. 8vo, cover title and pp. 24.

AAS., H., US.BUR.EDUC. 91013

[STEBBINS.] Western Campaign of the Agents of the "American Free Trade League." Their Plan of Free Trade and Tariff for Revenue the British Plan ... [*Detroit.* 1869.] 8vo, pp. 8.

AAS., C., WHS. 91014

Caption title. Signed and dated: G. B. Stebbins, Sec'y "American Industrial League," Detroit, Mich., Dec. 12th, 1869.

[STEBBINS.] ... Western Farms & Factories. Neighbors and Allies. Protection of our Industry. Development of our Resources. [*n. p.* 1870.] 8vo, pp. 16. C., NYP., WHS. 91015

Caption title. With heading: "Read and Circulate." Signed and dated on p. 16, "G. B. Stebbins. Detroit, Mich., Sept., 1870."

Stebbins was the author of other works published after 1876.

[STEBBINS (Heman)]. Decision of the Supreme Judicial Court of Massachusetts, in a case . . . Sacramental Furniture of a Church in Brookfield. *See* Brookfield, Mass., no. 8249, vol. 2. BA.

Caption title: . . . Heman Stebbins vs. Calvin Jennings.

STEBBINS (Henry G[eorge]). The Ability of the Government to redeem its Paper. Speech of Hon. Henry G. Stebbins, of New York. Delivered in the House of Representatives, March 4 [*i.e.* 3], 1864. [Colophon:] *Printed by L. Towers for the Union Congressional Committee.* [*Washington.* 1864.] 8vo, pp. 8. H. 91016

Caption title. For other editions, *see* Can the Country pay the Expenses of the War; Finances & Resources; Sale of surplus gold; and Speech . . . March 3, 1864.

STEBBINS. Can the Country pay the Expenses of the War? Speech of Hon. Henry G. Stebbins, of New York. Delivered in the House of Representatives, March 4 [*i.e.*, 3], 1864. [*Washington: Union Congressional Committee.* 1864.] 8vo, pp. 8.

AAS., B., C., NYP., WHS., Y. 91017

Caption title. On p. 8 is a list of pamphlets which the Union Congressional Committee proposed to publish, in which the above is included as no. 9. For other editions, *see* Ability of the Government; Finances & Resources; Sale of surplus gold; and Speech . . . March 3, 1864.

STEBBINS. . . . Finances & Resources of the United States. Speech of the Hon. Henry G. Stebbins, in the House of Representatives, March 3, 1864. New York, April, 1864. *New York: Published by the Loyal Publication Society.* 1864. 8vo, pp. 22.

B., C., HEH., NYP., P., WHS., Y. 91018

With heading: "Loyal Publication Society, 863 Broadway. No. 45." For other editions, *see* Ability of the Government; Can the Country pay the Expenses of the War; Sale of surplus gold; and Speech . . . March 3, 1864.

STEBBINS. Sale of surplus gold. Speech of Hon. Henry G. Stebbins, of New York, delivered in the House of Representatives, March 4 [*i.e.*, 3], 1864. [Colophon:] *McGill & Witherow, Printers,* 366 *E Street, Washington, D. C.* [1864?] 8vo, pp. 8.

C., CU. 91019

Caption title. For other editions, *see* Ability of the Government; Can the Country pay the Expenses of the War; Finances & Resources; and Speech . . . March 3, 1864.

STEBBINS. Speech of Hon. H. G. Stebbins, of New York, delivered in the House of Representatives, March 3, 1864. Upon the resources of the Country and its present system of Finance. [Colophon:] *McGill & Witherow, Printers and Stereotypers,* 366 *E street, Washington, D. C.* [1864.] 8vo, pp. 8.

C., H., NYP., WHS. 91020

Caption title. For other editions, *see* Ability of the Government; Can the Country pay the Expenses of the War; Finances & Resources; and Sale of surplus gold.

STEBBINS. Speech of Hon. Henry G. Stebbins, of New York, on the Tax Bill. Delivered in the House of Representatives, April 19th, 1864. *Washington: William H. Moore, Printer,* 1864. 8vo, pp. 16. C., NYH., WHS. 91021

STEBBINS. Taxable Resources of the United States. Speech of the Hon. Henry G. Stebbins, of New York, in the House of Representatives of the United States, April 19, 1864. *New York: Wm. C. Bryant & Co., Printers,* 41 *Nassau St., cor. Liberty.* 1864. 8vo, pp. 27. AAS., C. 91022

STEBBINS (Horatio). Oration delivered by Horatio Stebbins at San Francisco, Cal. July 4, 1876. [*San Francisco?* 1876?] 8vo, pp. (2), 12. AAS., C., H., HEH., NYP. 91023

STEBBINS. The President, the People, and the War. A Thanksgiving Discourse by Rev. Horatio Stebbins, minister of the First Unitarian Society in San Francisco. *San Francisco: Charles F. Robbins & Co., Printers,* 416 *Battery Street.* 1864. 8vo, pp. 22. AAS., B., C., HEH. 91024

STEBBINS. A Ray of Light from His Countenance. A Sermon preached in the Church of the First Parish, in Portland, Me. on Sunday, Jan. 9, 1859, being the first Sunday after the public funeral ceremonies of the Rev. Ichabod Nichols, D.D. by Horatio Stebbins, pastor of the parish. *Portland: Printed by David Tucker.* 1859. 8vo, pp. 18. AAS., B., C., NYH. 91025

STEBBINS (J[ane] E.). Fifty Years History of the Temperance Cause. Intemperance the great national curse . . . Describing the Process of Manufacturing Liquors . . . Historical Sketch of the various means adopted for its suppression through legislation . . . Carefully prepared from the most reliable and eminent authorities. By J. E. Stebbins . . . With a full description of the origin and progress of the new plan of labor by the women up to the present time. By T. A. H. Brown . . . *Hartford: L. Stebbins; Cincinnati, O. Henry Howe.* 1874. 8vo, pp. 4, (2), 5–13, verso blank, 17–500, including illustrations, advertisement (1). 3 plates not included in the pagination. C., MINNHS. + *Hartford, Conn: Published by J. P. Fitch.* 1876. [Same collation.] AAS., WHS., Y. 91026

STEBBINS (John W.). The Temperance Bill. Speech of Hon. John W. Stebbins, of Monroe, in favor of the bill for the Prevention of Intemperance, Pauperism and Crime. In Assembly, Feb. 20, 1855. [*Albany.* 1855.] 8vo, pp. 8. NYP., WHS. 91027

Caption title.

[STEBBINS (Jonathan)]. An | Elegy, | On the Death of | Mrs. Margaret Stebbins, | Who died June 16, 1744, in her 29th year. | Dedicated to the | Surviving Children | of the | Deceased. | *Springfield:* | *Printed by Stebbins and Russell,* | MDC[C]LXXXVI. | 8vo, pp. 8. AAS., NYH. 91028

Dedication signed: Jonathan Stebbins.

STEBBINS (Josiah). An | Address | to the | Senior Class | in | Yale-College: | delivered in the Chapel, | as | a Response | to the | Valedictory Oration, | which closed the public performances exhibited by the class after their examination, | July 20, 1796. | By Josiah Stebbins, Esquire, | a tutor of the college. | Printed at the desire of the Students. | . . . | *New-Haven: Printed by T. & S. Green.* [1796.] 8vo, pp. 23. AAS., JCB., M., NYP., Y. 91029

[STEBBINS (Luke)]. A | Genealogy | Of the Family of | Mr. Samuel Stebbins, | and | Mrs. Hannah Stebbins, | his Wife, | From the Year 1707, | To the Year 1771. | With their Names, Time of their Births, Marriages | and Deaths of those that are deceased. | *Hartford:* | *Printed by Ebenezer Watson, for the Use of the* | *Descendants now living.* 1771. | 8vo, pp. 24.

AAS., CHS., HSP., MINNHS., NYP., Y. 91030

Half title: "A Genealogical Catalogue." In a note at the foot of p. 23, Luke Stebbins acknowledges himself as the compiler. The NYP. copy lacks pp. 17–24. This is probably the first genealogical work published in this country. Reprinted in 1879 in an edition of one hundred copies by the New England Historic Genealogical Society. An index and tabular pedigree is added in the reprint.

[STEBBINS (Maria)]. Address to the General Convention of the Protestant Episcopal Church, . . . in Philadelphia, October, 1856. [*Philadelphia?* 1856.] 8vo, pp. 15. UTS. 91031

Signed: Maria Stebbins.

STEBBINS. A Short Treatise on the Fulfillment of the Prophecy respecting the Gentile Church, including the three years and a half appropriated to the death of the witnesses, preparatory to a full history of the work at a future day. By Maria Stebbins. . . . *New York: American Church Press Co., Printers,* 111 *East Ninth Street.* 1871. 8vo, pp. 28. NYH., NYP. 91032

[STEBBINS] (*Mrs.* Mary E[lizabeth Moore] Hewitt). The Gem of the Western World, for 1851. Edited by Mary E. Hewitt. *New York, Cornish, Lamport & Co.* [*cop.* 1851.] 12mo, pp. 320. 9 plates. B., BA., U.WIS. 91033

Improved title of no. 26848, vol. 7.

[STEBBINS.] Laurel Leaves: a Chaplet woven by the Friends of the late Mrs. Osgood. Edited by Mary E. Hewitt . . . *New York, Lamport, Blakeman & Law.* 1854. 8vo, pp. 347. Added engraved title page. Frontispiece. C. 91034

Originally published as "The Memorial," *see* below.

[STEBBINS.] The Memorial: written by Friends of the Late Mrs. Osgood and edited by Mary E. Hewitt. With illustrations engraved on steel, by J. Cheney, J. Halpin, J. I. Pease, and H. Beckwith. *New-York: George P. Putnam,* 155 *Broadway.* 1851. 8vo, pp. 346. Added engraved title page, 3 portraits, and plate.

Improved title of no. 31643, vol. 8. AAS., BU. 91035

For a later edition, *see* above, Laurel Leaves.

[STEBBINS.] Poems: sacred, passionate, and legendary. By Mary E. Hewitt. *New-York, Lamport, Blakeman & Law.* 1854. 12mo, pp. 196. BU., C. 91036

[STEBBINS.] The Songs of our Land. *See* Hewitt (*Mrs.* Mary Elizabeth), note following no. 31643, vol. 8. B., C., H.

STEBBINS (Rufus P[hineas]). Academic Culture: an Oration delivered before the Alleghany and Philo-Franklin Literary Societies of Alleghany College, Meadville, Pa., July 1, 1851. By Rufus P. Stebbins, President of the Meadville Theological School. . . . *Boston: Printed by John Wilson & Son,* 22, *School Street.* 1851. 8vo, pp. 37. B., H. 91037

STEBBINS. An Address delivered before the Peace Society of Amherst College, July 4, 1838. By Rev. Rufus P. Stebbins. *Amherst: Published by J. S. & C. Adams.* 1838. 8vo, pp. 29, (1). BM., C., HEH., M., NYP. 91038

Cover title: Rev. R. P. Stebbins' Peace Address.

STEBBINS. Address on the Subject of Peace, delivered at the Odeon, on Sabbath evening, February 7, 1836. On the Anniversary of the Bowdoin Street Young Men's Peace Society, by Rufus P. Stebbins, of Divinity College, Cambridge. . . . With an Appendix, containing their Annual Report, notices of other societies, &c. *Boston: Published by William Peirce.* 1836. [Verso of title:] *William S. Damrell, Printer,* 39 *Washington Street.* 8vo, pp. 32. AAS., B., BM., NYP., Y. 91039

STEBBINS. A Centennial Discourse delivered to the First Congregational Church and Society in Leominster, September 24, 1843, it being the completion of a century since the organization of said

church. With an Appendix. By Rufus P. Stebbins, minister of the First Congregational Society in Leominster. . . . *Boston: Charles C. Little and James Brown.* MDCCCXLIII. [Verso of title:] *Boston: Printed by Freeman and Bolles, Washington Street.* 8vo, pp. (4), 112. AAS., B., C., MINN.HS., NYP., WHS. 91040

STEBBINS. An Historical Address, delivered at the Centennial Celebration of the incorporation of the town of Wilbraham, June 15, 1863. By Rufus P. Stebbins, D.D. With an Appendix. *Boston: George C. Rand & Avery, Printers, 3 Cornhill.* 1864. 8vo, pp. (5), 5–262, 261–317, errata (1). 5 plates.
AAS., B., BM., C., HSP., MINN.HS., NYP., WHS., Y. 91041

STEBBINS. Importance of Scientific Studies. An address delivered before the Institute of Natural History in the Meadville Academy, November 6, 1855. By Rufus P. Stebbins . . . *Meadville, Pa.: H. Michell, Printer.* 1856. 8vo, pp. 16. B., C. 91042

STEBBINS. A Letter respecting a Work, entitled "Christ Crucified: by Geo. W. Clarke." Addressed to a parishioner. By Rufus P. Stebbins. *Boston: Printed by John Wilson, 21, School Street.* 1849. 12mo, pp. 32. AAS., B. 91043

A reply to criticism of Unitarian interpretation of the Scriptures, etc.

STEBBINS. . . . Meadville Theological School. A Report to the Executive Committee of the American Unitarian Association. By Rev. Rufus P. Stebbins. Printed for the American Unitarian Association. *Boston: James Munroe & Co., 134 Washington Street. August,* 1845. . . . [Verso of title:] *Boston: Printed by Thurston, Torry & Emerson, 31, Devonshire Street.* 12mo, pp. 16.
AAS., B., C., NYP., UTS. 91044

With heading: "1st Series. No. 217 [of Tracts printed for the American Unitarian Association.]" On p. 3: "Having been called by you to preside over the Theological School recently established at Meadville, Penn., I embrace this opportunity to make my First Annual Report, of the necessity, the condition, and prospects of the School."

STEBBINS. A Memorial Address, delivered in Library Hall, January 11th, 1875, "Founder's Day." In commemoration of the life and character of Ezra Cornell, Founder of the Cornell University. By Rufus P. Stebbins, Pastor of the First Unitarian Church. *Ithaca: At the University Press.* 1875. 8vo, pp. 34.
C., H., NYP. 91045

STEBBINS. The Minister and the Age. A sermon preached at the ordination of Rev. Frederick R. Newell, as an evangelist, in the

meeting-house of the Cambridge-Port parish, August 1, 1847. By Rev. Rufus P. Stebbins, of Meadville, Penn. . . . *Boston: James Munroe and Company.* 1847. [Verso of title:] *Boston: Press of Thurston, Torry and Co.* 31 *Devonshire Street.* 8vo, pp. 24.
B., BM., C., NYP., WHS., Y. 91046

STEBBINS. . . . Peace Will Triumph. Address before the American Peace Society, at its twenty-ninth anniversary, held in Boston, May 25, 1857. By Rufus P. Stebbins, D.D. *Boston: American Peace Society.* 21 *Cornhill.* 1857. *S. Chism. — Franklin Printing House, Hawley Street, cor. Franklin, Boston.* 8vo, cover title and pp. 289–320. AAS., P., UTS. + [Same imprint and date.] 8vo, cover title, and pp. 32. B., C., NYP. 91047

The first issue has the heading, "The Advocate of Peace," and forms the number of that journal for July–August, 1857.

STEBBINS. A Sermon preached to the First Congregational Society in Leominster, July 22, 1849. By Rufus P. Stebbins. . . . *Boston: Printed by John Wilson,* 21, *School Street.* 1849. 8vo, pp. 20. AAS. 91048

STEBBINS. Two Sermons preached before the First Congregational Church and Society in Leominster, September 15, 1844. By Rufus P. Stebbins . . . *Boston: Printed by Freeman and Bolles.* MDCCCXLIV. 8vo, pp. 28. AAS., B., BM., C., WHS., Y. 91049

Sermons preached at the time of his resignation from the pastorate.

See also: Stebbins' Discourse printed with Thomas Hill's "Address at the Funeral of Rev. Samuel Abbot Smith," 1865, entered in note on no. 31864, vol. 8. B., M.

STEBBINS (Seymour L.). Oration delivered at the celebration of the anniversary of Our National Independence, at Rondout, N. Y., by Seymour L. Stebbins, Esq., July 4, 1865. . . . *New-York: John A. Gray & Green, Printers, Nos.* 16 *and* 18 *Jacob Street.* 1865. 8vo, pp. 16. NYH., UTS. 91050

STEBBINS (Stephen W[illiams]). God's Government of the Church and World, the Source of Great Consolidation and Joy: illustrated in a Sermon preached at Hartford, May 9. 1811. Before the General Assembly of the State of Connecticut, at the Anniversary Election. By Stephen W. Stebbins, A.M. pastor of the First Church at Stratford. *Hartford: Printed by Hudson and Goodwin.* 1811. 8vo, pp. 31. AAS., BA., BM., C., NYP., WHS., Y. 91051

Half title: Mr. Stebbins's Election Sermon, May 9, 1811.

STEBBINS (Sumner). Address in Refutation of the Thomsonian System of Medical Practice. Delivered in the lecture room of the

Chester Co. Cabinet of Natural Science, West Chester, Pa, on December 31, 1836. By Sumner Stebbins, M.D. *West Chester, Pa.* 1837. 12mo, pp. 47. AML., HEH., NYH. 91052

STEBBINS. . . . Fruits of the Liquor Traffic, and the Results of Prohibition. By Sumner Stebbins, M.D. *New York: National Temperance Society and Publication House, No.* 172 *William Street.* 1868. 12mo, cover title and pp. 24. B., NYAM., NYP. + [Same imprint and collation. *n. d.*] UTS., WHS. 91053

With heading: "Prize Essay." On p. 24: "Published for the Right Worthy Grand Lodge of Good Templars . . ."

STEBBINS. The Root of the Evil by Dr. S. Stebbins. A Tract. *Published and Distributed by the "Good Templars" of Chester County, Pa.* [18—?] 8vo, pp. 4. AAS., NYP. 91054

Caption title.

STEDMAN (A. J.). Murder & Mystery. History of the Life and Death of John W. Stephens, State Senator of North Carolina, from Caswell County. By A. J. Stedman, Editor of the "Old Constitution," Danbury, N. C. [Verso of title:] *"Patriot" Print, Greenboro, N. C.*, 1870. 12mo, pp. 40. HEH., NYH., P. 91055

STEDMAN (Charles). Carl Stedman's | Geschichte | des | Ursprungs, des Fortgangs und der Beendigung | des | Americanischen Kriegs. | Aus dem Englischen übersetzt und mit Anmerkungen | begleitet | von | Julius August Remer | Professor in Helmstedt. | . . . | *Berlin,* | *in der Vossischen Buchhandlung.* | 1795. | 2 vols., 8vo, pp. (10), 3–504, folded map and folded plan; (2), 564, folded plan. C., H., JCB., NYP. 91056

Pp. 231 and 247 in vol. 2 are misnumbered 331 and 249 respectively.

STEDMAN. The | History | of the | Origin, Progress, and Termination | of the | American War. | By C. Stedman, | who served under Sir W. Howe, | Sir H. Clinton, and | the Marquis Cornwallis. | In two volumes. | . . . | *London:* | *Printed for the Author; and sold by J. Murray, Fleet-street; J. Debrett, Piccadilly; and J. Kerby, corner of Wigmore-Street, Cavendish-Square.* | 1794. | 2 vols., 4to, pp. xv, 399, 3 folded maps and 4 plans, three of which are folded; xv, 449, index (13), 8 plans, five of which are folded. B., BM., C., HEH., HSP., JCB., MINNHS., NYP., WLC., Y. + *Dublin:* | *Printed for Messrs. P. Wogan, P. Byrne, J. Moore,* | *and W. Jones.* | 1794. | 2 vols., 8vo, pp. xi, 446, folded map; (2), v–xix, 502, index (26), folded map.

AAS., BM., C., H., HEH., JCB., MINNHS., NYP. 91057

Stedman's History is generally considered the best contemporary account of the

Revolution written from the British side. *See* "The Royal Commission on the Losses and Services of American Loyalists," 1915, edited by H. E. Egerton, p. 344; Channing, vol. 3, 1918, p. 240; and Winsor, vol. 6, p. 518. As some authorities give William Thomson as the author of the work, the following notes may be of interest.

The author was apparently the American loyalist, who was born in Philadelphia, served as Commissary of Prisoners under Howe, etc., was retired as colonel on half-pay, was appointed to examine the claims of American loyalists, and died when deputy-comptroller of the Stamp-office in June, 1812. A memorial from him to Sir Henry Clinton, in about December, 1779, is in the Clinton Papers, now the property of William L. Clements, according to his librarian, Jane Clark. The obituary notice of Stedman in the "Gentleman's Magazine," 1812, pt. 2, p. 91, mentions his authorship of the History. The sketch in Dict. Nat. Biog. is based chiefly on the "Memoir of the Family of Barton, continued through that of Stedman" by the historian's son, John Stedman, privately printed in 1857, and throws no doubt on his authorship.

Probably on the authority of Lowndes' statement that the work was compiled by William Thomson, LL.D., the entries in the British Museum Catalogue under Thomson, in Cushing, and in Halkett and Laing, suggest that Thomson and not Stedman was the author of the work. However, the sketch of the former writer in Dict. Nat. Biog. does not mention the History, and does note that Thomson edited John G. Stedman's "Narrative" of an expedition against the revolted negroes of Surinam. As in Lowndes the latter title follows immediately after Charles Stedman's History, it seems possible that by a typographical error the notes on the two titles were confused.

Apparently Sir Henry Clinton did not doubt Stedman's authorship. His copy of the London edition, now JCB., contains his MS. notes, many of which he published later in his "Obervations on Mr. Stedman's History," our no. 13753, vol. 4. In some of these, Clinton refers to the author as "Mr. Stedman." Information from L. C. Wroth. The MS. notes have been copied into one of the sets of the History at NYP.

In both editions there are slight errors in the pagination which do not affect the total. The title of vol. 2 of the Dublin edition has a variation in the lining off.

The "Plan of the Action at Bunker Hill" in the London edition was printed from the same plate as an undated map with the title: "A Plan of the Action at Bunkers Hill . . . by Lieut Page of the Engineers . . . from an Actual Survey by Captn Montresor." According to Frothingham in Mass. Hist. Soc. "Proceedings" for 1875–1876, p. 56, this had been published in 1777. In Stedman's map the title is altered slightly and the names of Page and Montresor are omitted. In both of these maps a smaller plan covering part of the same region is pasted at the edge of the larger one, is marked No. 1, and falls on the corresponding part of the latter which is called No. 2. This is to bring out changes in the military works, etc.

Dublin editions of 1795 and 1796, are listed in the Rice Catalogue, and an early American auction catalogue, respectively. A clipping of the latter was filed by Joseph Sabin without identification. Both these editions are doubtful.

[STEDMAN (Charles J.)]. The Russian Ball or The Adventures of Miss Clementina Shoddy, a humorous description in verse, by a New York editor. *New York, Carleton, Publisher,* 413 *Broadway.* M DCCC LXIII. 12mo, pp. 32. C., NYP. 91058

Attributed to Stedman in the "American Literary Gazette and Publishers Circular," vol. 2, 1863, p. 96.

STEDMAN (Ebenezer). Catalogue of Sea-Books, Charts, Pilots, &c. for sale by Ebenezer Stedman, at the Newburyport Bookstore, Sign of the Bible & Quadrant, No. 6, State-Street, Newburyport. . . . [Dated] Sept. 1804. [*Newburyport.* 1804.] Folio broadside. B. 91059

STEDMAN (Edmund C[larence]). Alice of Monmouth. An idyl of the great war with other poems. By Edmund C. Stedman. *New York: Carleton, Publisher,* 413 *Broadway. London: Sampson Low, Son and Company.* M.DCCCLXIV. [Verso of title:] *Riverside, Cambridge: Stereotyped and printed by H. O. Houghton.* 16mo, pp. 151. AAS., B., BM., BU., C., HEH., NYP., Y. 91060

The collation includes the blank recto of an advertisement of Stedman's Poems which faces the title.

The work was reissued several times, the fourth edition appearing in 1869, published by Fields, Osgood & Co. of Boston.

STEDMAN. The Battle of Bull Run. By Edmund C. Stedman, Army Correspondent of the New York World. *New York: Rudd & Carleton,* 130 *Grand Street.* M DCCC LXI. [Verso of title:] *R. Craighead, Printer, Stereotyper, and Electrotyper. Caxton Building,* 81, 83, *and* 85 *Centre Street.* 12mo, pp. (6), 9–42, (1). AAS., B., C., NYP., UP. 91061

On cover: "Copyright Edition." On p. 9: (From the New York World, Wednesday, July 23, 1861.)

STEDMAN. Octavius Brooks Frothingham and the New Faith. By Edmund C. Stedman. *New York: G. P. Putnam's Sons,* 182 *Fifth Avenue.* 1876. 12mo, pp. 50, (2). Frontispiece portrait. AAS., BM., C., NYP. 91062

STEDMAN. Poems, Lyrical and Idyllic. By Edmund Clarence Stedman. *New York: Charles Scribner,* 124 *Grand Street.* 1860. [Verso of title:] *R. Craighead, Printer, Stereotyper, and Electrotyper, Caxton Building,* 81, 83, *and* 85 *Centre Street.* 12mo, pp. 196. AAS., BM., BU., C., NYH., Y. 91063

Several of the poems deal with American subjects. Reissued several times, the fourth edition being published by Fields, Osgood, & Co. *Boston,* 1869.

STEDMAN. The Poetical Works of Edmund Clarence Stedman. Complete Edition. *Boston: James R. Osgood and Company, late Ticknor & Fields, and Fields, Osgood, & Co.* 1873. [Verso of title:] *University Press: Welch, Bigelow, & Co., Cambridge.* 12mo, pp. xii, 342, including frontispiece. AAS., BM., C., NYH., NYP., P., UTEX. + [Same title imprint.] 1874. 12mo, pp. xii, 342, (2), including frontispiece. Y. 91064

Many of the poems have American interest. Title of the 1874 edition supplied by Anne S. Pratt.

STEDMAN. The Prince's Ball. A Brochure. From "Vanity Fair." By Edmund C. Stedman, author of "The Diamond Wedding," "Lyrics and Idyls," &c. With Illustrations by Stephens.

New York: Rudd & Carleton, 130 *Grand Street,* (*Brooks Building, Cor. of Broadway*). M DCCC LX. [Verso of title:] *R. Craighead, Printer, Stereotyper, and Electrotyper, Caxton Building,* 81, 83, *and* 85 *Centre Street.* 12mo, pp. 63, including illustrations.

AAS., BM., BU., NYP., UTEX., Y. 91065

Satirical verses relating to the ball given for the Prince of Wales, Oct. 12, 1860, during his stay in New York.

[STEDMAN.] A Reconstruction Letter. *New-York. Privately printed.* 1866. [Verso of title:] *Bradstreet Press.* 8vo, pp. 13.

AAS., B., C., HEH., NYP. 91066

On verso of title: "One Hundred Copies, Octavo." Heading of p. 1: "From the 'Tribune,' Sept. 3d [*i.e.* 8th], 1866."

According to the Menzies Catalogue, the total number of copies was 130.

Verses addressed to the Hon. Th[u]rlow W[ee]d. For attribution, *see* Stedman's letter to Bayard Taylor, in the "Life and Letters" of Stedman, 1910, vol. 1, p. 398, where it is stated that the appearance in the Tribune was delayed several days.

Reprinted in "Magazine of History ... Extra Number — No. 50," 1916. A MS. "Key" to Stedman's 'Reconstruction Letter.' 1866" is mounted on an end paper of the HEH. copy.

STEDMAN. Rip Van Winkle and his Wonderful Nap. By Edmund Clarence Stedman. With illustrations by Sol. Eytinge, Jr., Engraved and Printed in Colors by Bobbett, Hooper, & Co. *Boston: Fields, Osgood, & Co.* 1870. [Verso of title:] *Welch, Bigelow, & Co. University Press.* 4to, pp. 8. 4 plates.

AAS., BM., BU., C., H., NYH. 91067

There are three issues with title page as above:

1. With the cover title: The Uncle Sam Series for American Children. Rip Van Winkle's Nap. *Ticknor & Fields. Boston.* NYH.

2. Bound with four other poems, with the cover title: Brave Ballads for American Children by Popular Authors. The Famous Discoverer. The Wonderful Sleeper. The Brave Patriot. The Good President. Richly Illustrated with Sixteen Full Page Pictures. *Boston: Fields, Osgood & Co.* This issue has no imprint on verso of title. AAS.

3. Cover title as in the preceding issue, but with the imprint: *Boston: A. W. Lovering.* NYH.

The above list of Stedman's writings contains only early editions of those publications which have special American interest. For other works, and those of historical interest published after 1876, *see* Stedman and Gould's "Life and Letters of Edmund Clarence Stedman," 1910, vol. 2, pp. 613–654.

STEDMAN (J[ames] O.). Address delivered in the Presbyterian Church, at Tuscumbia, Ala., May 13, 1841, on occasion of the funeral of Mrs. Lucinda Stoddard, by Rev. J. O. Stedman. *Tuscumbia, Messenger & Rollston, Printers:* 1841. 8vo, pp. 14.

NYP. 91068

STEDMAN. An Address, delivered in the Presbyterian Church, at Wilmington, N. C., on Sabbath, July 4th, 1847, by Rev. J. O.

Stedman. *Wilmington: Thomas Loring, book and job printer.* 1847. 8vo, pp. 26. P. 91069

STEDMAN (James S.). The Fatal Effects of Vicious Company; being an authentic narrative of the life of James S. Stedman. Also an Extract from the Memoirs of Stephen B. Stedman. *Washington, O.* 1832. 12mo. 91070

Title from an early MS. slip prepared for the Dictionary. A copy is listed in the Drake Catalogue, 1876, no. 8873.

STEDMAN (John [Gabriel]). Captain Johan Stedmans dagbok öfwer sina fälttåg i Surinam, jämte beskrifning om detta nybygges inwånare och öfriga märkwärdigheter Sammandrag. *Stockholm: Tryckt i Kongl. Ordens boktryckeriet hos J. Pfeiffer.* 1800. 12mo, pp. (6), 306, (14). C. 91071

An abridged Swedish translation, by Samuel L. Ödmann, of the Narrative, below.

STEDMAN. Curious Adventures of Captain Stedman, during an Expedition to Surinam, in 1773; including the struggles of the negroes, and the barbarities of the planters, Dreadful Executions, the manner of selling slaves, mutiny of sailors, soldiers, &c. and various other interesting articles. *London: Printed for Thomas Tegg,* 111, *Cheapside.* ... [1809?] [Verso of title:] *T. Plummer Printer, Seething-Lane. Tower-Street, London.* 8vo, pp. (2), 7-28. Folded frontispiece. NYP., Y. 91072

The frontispiece is dated July 8, 1809.
Based on Stedman's narrative.

STEDMAN. I. G. Stedmann's | Reisen in Surinam | für die Jugend bearbeitet | von | M. Chr. Schulz. | Neue Auflage | mit V illuminirten Kupfertafeln. | *Berlin, in der Schüppelschen Buchhandlung.* | [1799.] 8vo, engraved title page and pp. xii, 180. 4 plates.

"Vorbericht" dated: Berlin, im Herbstmond 1799. CU., JCB. 91073

STEDMAN. Joanna; or, the Female Slave. A West Indian tale, founded on Stedman's Narrative of an Expedition against the revolted Negroes of Surinam. *London.* 1824. 12mo.

BM. 91074

STEDMAN. Narrative, | of a five years' expedition, against the | Revolted Negroes of Surinam, | in Guiana, on the wild coast of | South America; | from the year 1772, to 1777: | elucidating the History of that Country, and | describing its Productions, Viz. | Quadrupedes, Birds, Fishes, Reptiles, Trees, Shrubs, Fruits, & Roots; | with an account of the Indians of Guiana, & Negroes of

Guinea. | By Captn J. G. Stedman. | Illustrated with 80 elegant Engravings, from drawings made by the Author. | . . . | *London. Printed for J. Johnson, St Paul's Church Yard, & J. Edwards, Pall Mall.* 1796. | 2 vols., 4to, engraved title page and pp. xviii, 14, *11-14*, 15-30, *29-30*, 31-276, *275-276*, 277-407, verso blank, (7), 38 plates one of which is folded, 2 plans, and 2 folded maps; engraved title page and pp. iv, 404, (7), 37 plates, 1 portrait, and 2 plans one of which is folded. B., BM., C., HEH., JCB., NYP., P., Y. + Second Edition corrected. *London. Printed for J. Johnson, St Paul's Church Yard, & Th. Payne, Pall Mall.* 1806. [Colophon:] *Luke Hansard, printer, near Lincoln's-Inn Fields.* 2 vols., 4to, engraved title page and pp. xviii, 423, verso blank, (4), 37 plates one of which is folded, 2 plans, and 2 folded maps; engraved title page and pp. iv, 419, (5), 37 plates, 1 portrait, and 2 plans one of which is folded. B., BM., JCB., NYP., PEAB., Y. + Second Edition corrected. [Same imprint and collation.] 1813.
AAS., BM., C., JCB., NYP. 91075

According to the sketch of William Thomson, 1746–1817, in Dict. Nat. Biog. Stedman's work was edited by him.

STEDMAN. Narrative of Joanna; an Emancipated Slave, of Surinam. (From Stedman's Narrative of a Five Year's Expedition against the Revolted Negroes of Surinam.) *Boston: Published by Isaac Knapp, 25, Cornhill.* 1838. 18mo, pp. 64, list of anti-slavery works (8). Frontispiece portrait and 4 plates. C., H. 91076

This extract is reprinted from that in Mrs. L. M. Child's "Oasis," 1834, and contains her introductory and concluding notes, and the same portrait.

STEDMAN. Reise naar Surinamen, en door de binnenste gedeelten van Guiana. Uit het Engelsch vertaald. *Amsterdam.* 1799 [–1800.] 4 vols. Plates and maps. 91077

Title from a clipping from an unidentified bookseller's catalogue.

STEDMAN. Reize naar Suriname en door de binnenste gedeelten van Guiana naar het Engelsch. *Amsterdam.* 1801. 4 vols, 8vo. Plates and map. 91078

Title from the Muller Catalogue, 1872–5, no. 1489.

STEDMAN. Stedmans | Nachrichten von Suriname, | dem | letzten Aufruhr | der | vortigen Negersclaven | und ihrer Bezwingung | in den | Jahren 1772. bis 1777. | Auszugsweise übersetzt | von | M. C. Sprengel. | *Halle,* | *in der Rengerschen Buchhandlung.* | 1797. | 2 vols. in one, 12mo, pp. 279, (1); 222. JCB. 91079

Title supplied by Catherine C. Quinn. Pp. 81–96 of the first part are lacking in the JCB. copy. Also issued as vols. 8 and 9, 1797, of Sprengel's "Auswahl der besten auslandischen geographischen und statistischen nachrichten." HISP.SOC.AMER.

STEDMAN. Stedman's | Nachrichten von Surinam | und von seiner | Expedition gegen die rebellischen Neger | in dieser Kolonie | in den Jahren 1772 bis 1777. | Ein Auszug aus dem Englischen Original. | Mit einer Karte und Kupfern. | Mit allergnädigsten Freiheiten. | *Hamburg*, 1797. | *bei Benjamin Gotttlob Hoffmann.* | 8vo, pp. (4), iii-xiv, 522, "druckfehler" (1). 7 plates and folded map. JCB., NYP. 91080

Forms vol. 8 of "Neuere Geschichte der See-und Land-Reisen."
Pp. viii and ix are misnumbered iiiv and xi, respectively.

STEDMAN. Viaggio al Surinam e nell' Interno della Guiana ossia Relazione di cinque Anni di Corse e di Osservazioni fatte in questo interessante e poco conosciuto Paese dal Capitano Stedman Versione dal francese del Cav. Borghi corredata del Ritratto dell'Autore; di una Carta geografica, di rami colorati, ed accresciuta di note e di un supplemento del Traduttore sulle altre parti della Guiana, nè visitate, nè descritte dal sig. Stedman. . . . *Milano dalla Tipografia di Giambattista Sonzogno* 1818. 4 vols., 12mo, pp. xix, (1), 275, (1), 6 plates, folded map; 275, (1), 4 plates; 278, (1), 4 plates; 259, (1), 3 plates. JCB. 91081

The JCB. copy lacks one plate in vol. 1, and two plates in vol. 3. Title supplied by Catherine C. Quinn.

STEDMAN. Voyage à Surinam et dans l'interieur de la Guyane . . . par le capitaine J. G. Stedman, traduit de l'anglais par P. F. Henry. Suivi du tableau de la colonie français de Cayenne . . . *Paris: F. Buisson, an* VI [*i.e.* 1797 or 1798]. 3 vols., 8vo. Atlas in 4to. BIB.NAT. 91082

The BIB.NAT. catalogue also lists the prospectus of the work.

STEDMAN. Voyage | à Surinam | et dans l'Intérieur | de la Guiane, | contenant | La Relation de cinq Années de Courses et d'Obser- | vations faites dans cette Contrée intéressante et | peu connue; | Avec des détails sur les Indiens de la Guiane et les | Nègres; | Par le Capitaine J. G. Stedman; | traduit de l'Anglais par P. F. Henry: | Suivi du Tableau de la Colonie Française de Cayenne. | Avec une Collection de 44 Planches in-4°., gravées en taille-douce, | contenant des Vues, Marines, Cartes Géographiques, Plans, | Portraits, Costumes, Animaux, Plantes, etc. dessinés sur les lieux | par J. G. Stedman. | . . . | *A Paris*, | *Chez F. Buisson, Imprimeur-Libraire, rue Hautefeuille, n°.* 20. | *An* VII *de la République.* [*i.e.* 1798 or 1799]. | 3 vols., 12mo, pp. (4), viii, 410; (4), 440; (4), 506, errata (1). Atlas in 4to.

BIB.NAT., BM., JCB. 91083

The accompanying atlas contains 44 numbered plates, four of which are folded.

Information supplied by Catherine C. Quinn, who states that the JCB. copy lacks six of the plates.

For an extract from this work, *see* Daniel Lescallier's "Notions sur la culture des Terres basses dans la Guiane," [1799].

A Paris edition of 1800, 3 vols. and atlas with 44 plates, is listed in the Muller Catalogue, 1872–5, no. 1488.

STEDMAN. Voyage à Surinam et dans l'Intérieur de la Guiane. *Lausanne.* 1799. 3 vols., 4to. Atlas of plates. 91084

Title from Puttick and Simpson's "Bibliotheca Mejicana," 1869, no. 2827.

STEDMAN (John W.), *comp.* The Norwich Jubilee. *See* Norwich, no. 55926, vol. 13. AAS., B., BM., C., HEH., MINNHS., NYP., WHS., Y.

STEDMAN. . . . Stedman's Directory of the City and Town of Norwich. Compiled, printed and published by John W. Stedman. *Norwich, Conn.:* 1861. 12mo, pp. 153. 2 folded maps. Continued. NYP. 91085

With heading: "No. 1. 1861." Several pages of advertisements are interspersed throughout the text. *See* also Norwich, no. 55925, vol. 13.

[STEDMAN (Thomas)], *ed.* Letters | to | A Young Clergyman, | from the late | Reverend Mr. Job Orton. | . . . | *Boston:* | *Printed by Manning & Loring,* | *For James White, at Franklin's Head,* | *Court-Street.* | MDCCXCIV. | 12mo, pp. 120.

AAS., BA., C., JCB., M., NYP. 91086

Reprinted from an English work first published in Shrewsbury in 1791. BM.

An introductory letter signed and dated, Thomas Stedman, Shrewsbury, April 1791, states that this volume has been compiled as a memorial to Orton.

STEECE (Tecumseh). A Republican Military System. By Tecumseh Steece, Lieutenant U. S. Navy. *New-York: John A. Gray & Green, Printers, Stereotypers, and Binders, Fire-proof Buildings, Corner of Frankfort and Jacob streets.* 1863. 8vo, pp. 39. BA., H., NYH., Y. 91087

STEEDMAN [(James B.)] The Freedmen's Bureau. Reports of Generals Steedman and Fullerton on the Condition of the Freedmen's Bureau in the Southern States. [*Washington?* 1866.] 8vo, pp. 16. B. 91088

Caption title. Dated on p. 1: "Wilmington, N. C., May 8, 1866," and signed at end: "James B. Steedman, Major General. J. S. Fullerton, Brevet Brig. General."

[STEEL (David)]. The | Duties | payable upon Importation of Goods into | the United States of America, | Whether in American or Foreign Vessels: | together with | An Abstract of the Revenue Laws of America, and Directions | for the Custom-House Business

there. | To which are added, | A List of the Officers of the Customs in the several | Districts and Ports: | A List of Ports where Vessels are permitted to enter: | The Fees payable to the Custom-House Officers: | The established Coins of the United States: | The Rate of Foreign Coins for estimating the Duties; | A Table of the Value and Weight of Foreign Coins, as they pass in | the respective States: | A Table shewing the Cents, and Parts of Cents, in any Number of Shillings, less than a | Dollar, in the Currencies of the different States: | and | A Table shewing the Value of Dollars, from 1 to 10,000, in the | Currencies of the different States. | *London:* | *Printed for D. Steel, at his Navigation-Warehouse, No.* 1, *Union-Row, the Lower-end* | *of the Minories, Little Tower-Hill.* | 1799. | *Printed by H. D. Steel, No.* 51, *Lothbury.* | 8vo, pp. (2), 25, (1).

B., H. 91089

STEEL. Steel's Atlantic and West-Indian Navigator; or Sailing directions, general and particular, for the navigation of the Atlantic Ocean, and of the West Indies . . . By David Steel. To which are added, An examination into the true cause of the Gulf Stream, &c. &c. By Lieutenant James Manderson . . . and, an appendix, containing Remarks made on the coasts of the United States of America, in His Majesty's ships Resolution and St. Albans, by Mr. Murdo Downie, during the years 1794, 1795, 1796, 1797, and 1798. *London: Printed for P. Steel.* 1804. 8vo, pp. (4), 115, (2), 30. 2 folded maps.

BM., C. 91090

STEEL. Steel's Naval Chronologist of the late War, from its Commencement in February 1793, to its Conclusion in 1801. In which is contained, 1st. A general chronological Detail of Maritime Events, of all the Actions or Engagements, and of the various Services, in which the Naval Forces were engaged during the Continuance of Hostilities. 2d. An Account of all the Ships of the French, Dutch, Spanish, Danish, and British, Navies, lost, taken, or destroyed, during that Period; accompanied with accurate Narratives of the particular Circumstances attendant on each Event, and illustrated with neatly engraved Plans of the most remarkable Engagements, &c. also a complete account of all the Privateers taken by Great Britain for the same Period; and of the Settlements and Colonies captured from the Enemy; with a List of Commanding Officers who lost their Lives in the Service of their Country during the War. To which are added, the Preliminaries and Definitive Treaties of Peace, accompanied by contrasted Statements of the Number and Disposition of the British Navy, at the Beginning and

End of the War; a concise Recapitulation of the total Captures in Ships and Guns; and a Summary of the Reciprocal Cessions comprehended in the Treaties of Peace. The third edition, corrected and greatly enlarged. *London: Printed for P. Steel, at the navigation warehouse, Little Tower Hill; and sold by every bookseller in the United Kingdom. (Price Five Shillings) Printed by J. G. Barnard, George's-Court; and C. & W. Galabin, Ingram-Court.* [1802?] Square 12mo, pp. (4), civ, 122, (1), advertisements (5). Frontispiece and 6 plans. BM., NYP. + Including, also, a copious description of Lord Nelson's Victory off Cape Trafalgar, in 1805; with an accurate plan of that engagement. . . . The Fourth Edition, corrected and greatly enlarged. *London: Printed for P. Steel, at the Navigation-Warehouse, Little Tower-Hill; and to be had of every Bookseller in the United Kingdom.* 1806. (Price Five Shillings.) [Verso of title:] *Printed by C. and W. Galabin, Ingram-court; and Barnard and Sultzer, Water-lane, Fleet-street.* Square 12mo, pp. 12, civ, 122, (1), advertisements (5). Frontispiece and 6 plans.

For earlier editions, *see* the two following titles. BM, NYP. 91091

STEEL. Steel's Naval Remembrancer: | or, the | Gentleman's Maritime Chronology | Of the various Transactions of the late War, | From its Commencement to the important Period of signing the | Preliminary Articles, on the 20th of January, 1783. | Being | An interesting Collection of Intelligence, absolutely necessary for making an accurate | Investigation of the naval Resources and efficient Force of the late belligerent | Powers. | Comprised under the following heads: | 1. An accurate Statement of the marine Forces | of England, France, Spain, and Holland, | on the 20th of January, 1783; deducing thence | a comparative View of the Navies of each Power, | as opposed to Great-Britain. | 2. The Disposition of the commissioned Ships | of the British Navy, January 20, 1783, tabularly shewing the Admirals and Commodores | on the different Stations, with the Number of | Ships under their respective Commands. | 3. A List of the Cabinet, Jan. 20, 1783. | 4. Authentic Copies of the Provisional Articles | and Definitive Treaty with America; the Pre- | liminary Articles and Definitive Treaties with | France and Spain; and the Preliminary Arti- | cles with Holland; including Copies of the Full | Powers, Separate Articles, and other Instru- | ments, signed by the belligerent and mediating | Powers, or their Plenipotentiaries. | 5. The British Ministry, at the different | Periods of signing the Preliminary Articles and | Definitive Treaties, &c. | 6. A List of British Ships of War lost, taken, | or

destroyed, during the late War, by whom and | where taken, &c. | 7. A List of American, French, Spanish, | and Dutch, Ships, taken or destroyed during the | late War, by whom and where taken, &c. | 8. A List of Admirals, Commodores, Post- | Captains, Masters and Commanders, and Lieute- | nants commanding Cutters, &c. who have lost | their Lives in the Service of Great-Britain | during the late War, with the Dates of their | Commissions, the Ships they commanded, and | the Year and Manner of their Death. | With many other subordinate Lists, Tables, &c. | *London:* | *Printed for David Steel, No.* 1, *Union-Row, Little Tower-Hill;* | *and to be had of the Booksellers in Town and Country.* | M.DCC.LXXXIV. | *Price Two Shillings.* | Small 4to, pp. (3), 104, (3). JCB., NYH., NYP. + [Same imprint and collation.] M.DCC.LXXXV. C., H. + [Same imprint and date.] Small 4to, pp. (2), 96, 89–101, (1).

In the first issues listed above an advertisement faces the title. WLC. 91092

STEEL. Steel's Naval Remembrancer, from the commencement of the war in 1793 to the end of the year 1800: Intended as a complete Supplement to the Navy-Lists up to that Period: and containing an Account of all the Ships of the French, Dutch, Spanish, and British, Navies, lost, taken, or destroyed, since the Commencement of the present War, to December 31, 1800; accompanied with brief but most accurate Narratives of the Circumstances attendant on each Event. A complete List, for the same Period, of all the French, Dutch, and Spanish, Privateers, taken by Great Britain, with the Force of each, the Names of the Captors, &c. A chronological List of those Settlements and Colonies captured from the Enemy in which the Navy have had a Share; with the Names of the Ships concerned in the respective Captures. A General Statement or Recapitulation of Captures in Ships and Guns. And a List of the British Commanding-Officers, who have lost their Lives in the Service of their Country, beginning with the present War, and ending on December 31, 1800. *London: Printed for David Steel, at his Navigation-Warehouse, No.* 1, *Union-Row, Minories, Little Tower-Hill:* [13 lines of names of booksellers.] . . . *Printed by H. L. Galabin, Ingram-Court, Fenchurch-Street, London.* [1801?] Square 12mo, pp. (4), 84. BM., NYP. 91093

The titles of the 1785 issues differ from the 1784 only in no. 4, which reads as follows: 4. Authentic Copies of the Provisional Articles | and Definitive Treaty with America; and the | Preliminary Articles and Definitive Treaties | with France, Spain, and Holland; inclu- | ding Copies of the Full Powers, Separate Arti- | cles, and other Instruments, signed by the | belligerent and mediating Powers, or their Ple- | nipotentiaries. |

STEEL. Steel's | Original and Correct | List of the Royal Navy, | Improved: | To which are added | Their Stations, | And a List of the Ships lost or destroyed since the Commencement | of the War, with their Commanders. | Likewise | A List of the Enemies Ships taken or destroyed since the Commencement | of the War. | With | Lists of the Lords of the Admiralty, Commissioners of the Navy and Victualling, | and of the other Offices in the naval Department, and the Navy-Agents. | Corrected to February 28, 1783, | And to be continued Monthly, Price Six-Pence. | *London:* | *Printed for D. Steel, No.* 1, *Union-Row, the Lower-End of the* | *Minories, Little Tower-Hill.* | *And sold by the following Booksellers, viz. Mr. Breadhower, Portsmouth; Mr. Gillman,* | *Chatham; Mr. Maurice, Plymouth-Dock; M. Haydon and Son, Plymouth; Mr. Harding,* | *Gosport; Mr. Dawkins, Gosport; Mr. Sharp, Deal; Messrs A. Brown and Son, on* | *the Tholzey, Bristol; Mr. Eaton, Yarmouth; Mr. Charnley, Newcastle; Mr. Coke,* | *Leith; Mr. J. Hedley, Lynn; Mr. G. Ledger, Dover; Mr. J. Rule, Printer, Pool;* | *and the other Booksellers in Town and Country.* | [1783.] Square 12mo, pp. 31, (1). Continued. NYP. 91094

STEEL (John H[oneywood]). An Analysis of the Congress Spring, with Practical Remarks on its Medical Properties. By John H. Steel, M.D. Revised and Corrected by John L. Perry, M.D. . . . *Saratoga Springs: Stereotyped and printed by G. M. Davison.* 1847. 18mo, pp. 35. Frontispiece. B., Y. + [Same imprint and collation.] 1855. NYH. + *New York: William W. Rose,* 68 *Cedar St., Printer, Stationer, and Lithographer.* 1856. [Same collation.] AAS., AML., B., NYP., Y. + *New York:* 1860. 18mo, pp. (2), 34, (2). Frontispiece. M., PEAB., Y. + *New York:* 1861. 18mo, pp. 34, (1). Frontispiece. AAS., AML., NYP. 91095

Title of the 1860 edition supplied by Anne S. Pratt.

STEEL. An Analysis of the Mineral Waters of Saratoga and Ballston, containing some general remarks on their use in various diseases. Together with observations on the Geology and Mineralogy of the surrounding country, &c. &c. By Doctor John H. Steel, resident at the Springs. *Albany: Printed and published by E. & E. Hosford.* 1817. 12mo, pp. 94. AAS., AML., B., BM., NYP. 91096

STEEL. An Analysis of the Mineral Waters of Saratoga and Ballston, with practical remarks on their medical properties; together with a history of the discovery and settlement of these celebrated watering places, and observations on the geology and min-

eralogy of the surrounding country. By John H. Steel . . . An entirely new work. *Saratoga Springs: Printed and published by G. M. Davison.* 1831. 12mo, pp. 203. B., C., NYAM., Y. + Second Edition. [Same imprint.] 1838. 12mo, pp. 208.
B., BM., HEH., MINNHS., NYH., Y. 91097

STEEL. An Analysis of the Mineral Waters of Saratoga and Ballston, with practical remarks on their use in various diseases. Containing observations on the Geology and Mineralogy of the surrounding country, with a Geological Map. Second Edition, enlarged and improved. By Doctor John H. Steel, Resident at the Springs, President of the Saratoga Medical Society, and Honorary Member of the New-York Historical Society. . . . *Albany: Published by D. Steele, No.* 472 *South Market-street. Packard & Van Benthuysen, Printers.* 1819. 18mo, pp. 118, (1). Frontispiece folded map and folded table. AAS., B., C., H., NYP. + Second edition, enlarged and improved. . . . *Saratoga Springs: Printed and published by G. M. Davison.* 1825. 18mo, pp. 118, (1). Folded map and folded table. AAS., H., NYAM., NYH. + [Same imprint and collation.] 1828. AAS., BM. 91098

STEEL. A Report on the Geological Structure of the County of Saratoga, in the State of New-York; together with remarks on the nature and properties of the various Soils and Modes of Culture; intended to illustrate the Natural History and Domestick Resources of the County. By Doct. John H. Steel. Published by order of the Executive Committee of the Society for the promotion of Agriculture and Domestick Manufactures [of the County of Saratoga]. *G. M. Davison, Printer—Saratoga Springs.* 1822. 8vo, pp. 56.
AAS., B., HEH., NYH., Y. 91099

STEEL (Richard). *See* Steele (Richard), *b.* 1629, *d.* 1692.

STEEL (W[illiam] C.). The Woman's Temperance Movement. By Rev. W. C. Steel, of New York City. With an introduction by Dio Lewis, M.D. A Concise History of the Woman's War on Alcohol. Containing History, Plans, Methods of Operation, Pledges, Incidents, Humors of the Campaign, etc., etc. It also gives a Summary of Results of Success, with Plans of Procedure, etc. *New York: National Temperance Society and Publication House, No.* 58 *Reade Street.* 1874. 12mo, pp. 82, (1), advertisements (1). B., C., NYP., WHS. 91100

Steel Memorial. December 1, 1865. [Caption on p. 1:] To the Honorable Commissioners, Messrs. Wells, Colwell and Hays, for

revising the Tariff and Revenue Laws of the United States. [*Pittsburgh?* 1865.] 8vo, cover title, and pp. 15. C., M. 91101

Signed by Hussey, Wells & Co., Park, Brother & Co., and eleven other manufacturing firms of Pennsylvania, Massachusetts, New Jersey and New York.

STEELE (Allen). Address [at] Genesee Wesleyan Saminary, Lima, N. Y., March 31, 1842. *Rochester.* 1842. 91102

Title from the catalogue entry for a copy formerly at MINNHS.

STEELE. The Design of the Christian Ministry, or The Duty of Ministers in Relation to American Slavery. An Address delivered before the Niagara County Anti-Slavery Society, in the Methodist Chapel on Chestnut Ridge, July 7, 1840. By Allen Steele, Minister of the Methodist E. Church, Lockport, N. Y. *Lockport: Printed by T. P. Scovell.* 1840. 8vo, pp. 22, (1). NYH. 91103

STEELE. "The Episcopal Church Defended" Reviewed: being a Vindication of Methodist Episcopacy; with Corrections of the Errors and Misrepresentations contained in the work reviewed: by Allen Steele, (of the Genesee Conference,) pastor of St. John's Church, Batavia, N. Y. . . . *Printed by Frederick Follett, Batavia, N. Y.* 1843. 8vo, pp. 264. AAS., BM., Y. 91104

A review of a work by J. A. Bolles, our no. 6222, vol. 2. AAS., B., GTS.

STEELE. The Foundation of Success. An Address, delivered before the Cleosophic Society of Yates Academy, August 15, 1844, by the Rev. Allen Steele, Honorary Member. *Rochester: Printed by D. Hoyt 6 State-street.* 1844. 8vo, pp. 24. CU. 91105

STEELE. Letter, New-York, Sept. 8, 1856, on Fremont. [*n. p.* 1856.] 8vo, pp. 3. 91106

Title from the catalogue of the New York State Library, 1861.

STEELE (Ashbel). Chief of the Pilgrims: or The Life and Time of William Brewster, ruling elder of the Pilgrim company that founded New Plymouth, the parent colony of New England, in 1620. By the Rev. Ashbel Steele, A.M., Washington City, D. C. Illustrated with Five Steel and Four other Engravings. *Philadelphia: J. B. Lippincott and Co.* 1857. 8vo, pp. 416. 7 plates and map.

AAS., B., BM., C., HEH., HSP., MINNHS., NYP., WHS., WLC., Y. 91107

One of the engravings mentioned on the title page is an illustration on p. 38.

STEELE (Benj[amin] H[inman]). Supreme Court of Vermont. General Term, November, 1869. James Cheever and William T. Hart, Trustees, et al., vs. The Rutland and Burlington Railroad

Co. et al. Opinion of the Court delivered at Rutland, Feb. 5, 1870, by Hon. Benj. H. Steele, one of the Justices. *Boston: Alfred Mudge & Son, Law Printers, 34 School Street.* 1870. 8vo, pp. 39.
AAS., B. 91108

STEELE (Bradford). A Narrative of the Captivity and Sufferings of Bradford Steele, during the Revolutionary War. *New Haven: Printed by S. Babcock.* 1842. 12mo, pp. 12. BA. 91109

Introduction signed and dated: "John E. Bray, Stated Supply of Con. Church in Humphreysville. Humphreysville, April, 1842." Narrative signed: Bradford Steele.

STEELE (Daniel). De Profundis Clamavi. The Cause, the Crime, and the Cure of our National Suicide. A national fast day sermon, delivered in the Baptist Church, Springfield, September 26, 1861, by Daniel Steele, pastor of the Union Street Methodist E. Church. . . . . *Springfield: Samuel Bowles & Company, Printers.* 1861. 8vo, pp. 30. NYH. 91110

STEELE. Thanksgiving by Faith for Our Country's Future; A National Thanksgiving Sermon, delivered at the Methodist E. Church, Lima, August 6th, 1863, before the United Congregations, by Daniel Steele, Professor in the Genesee College. . . . *Rochester: Hughes' Book and Job Power Presses, 41 and 43 Main-St, Rochester, N. Y.* 1863. 8vo, pp. 16. NYH. 91111

STEELE. Two Rebellions: Benjamin and American Slaveholders. A National Fast-Day Sermon, delivered at the Baptist Church, Lima, N. Y., August 4th, 1864, before the United Congregations, by Daniel Steele, Professor in the Genesee College. . . . *C. D. Tracy & Co., Book and Job Printers, Rochester.* 1864. 8vo, pp. 24. M., MJNNHS. 91112

STEELE (David). Endless life the Inheritance of the Righteous. A Discourse delivered in the First Reformed Presbyterian Church, New York, on Sabbath, October 11, 1874, in memory of Rev. John N. McLeod, D.D. the Pastor. By Rev. David Steele, D.D. Pastor of the Fourth Reformed Presbyterian Church, Philadelphia. *New York: Lee, Shepard & Dillingham.* 1875. 8vo, pp. 45.
B., C., NYP., WHS., Y. 91113

STEELE (Eliphalet). Five Discourses. Containing a careful enquiry into the nature of the religion God enjoined on the church under the Old Testament dispensation. Being an Attempt to Vindicate the Baptism of Infants, on a plan in some respects new. By the Rev. Eliphalet Steele, A.M. Pastor of the First Church in the

town of Paris, (N. Y.) ... *Sherburne, (Chenango county.) Printed; by Abraham Romyen, for the Author.* — 1805. 8vo, pp. 188. C., HEH., UTS., Y. 91114

The earliest Sherburne imprint in the NYP. imprint catalogue.

STEELE. The Importance of the Church. A Discourse, in two parts; delivered in Paris, (N. Y.) April 8, 1813, on the day of a Public Fast, recommended by the Oneida Association, to the Churches and Societies within their limits. By Eliphalet Steele, pastor of a church in the town of Paris. ... *Utica: Printed by Merrell and Camp.* 1813. 8vo, pp. 24. AAS. 91115

Two sermons by Steele on "Absolute Dependence on God," were included in "Sermons on Important Subjects," *Hartford*, 1797, pp. 127–182. AAS., BM., JCB., NYP., UTS.

STEELE (*Mrs.* [Eliza R.]). A Summer Journey in the West. By Mrs. Steele, author of Heroines of Sacred History. ... *New York: John S. Taylor, and Co. (Brick Church Chapel,* 145 *Nassau-St.)* 1841. 12mo, added engraved title, pp. (6), 13–278. AAS., B., BM., C., HSP., MINNHS., NYP., WHS., Y. 91116

STEELE (Esther Baker), *jt. author.* Brief History of the United States. *See* Steele (Joel Dorman).

STEELE (G[eorge] M.). The Currency-Question. By G. M. Steele, President of Lawrence University, Appleton, Wis. [*n. p.* 1876.] 8vo, pp. 15. B. 91117

Caption title. Reprinted in Usher's "Greenback Movement," 1911, pp. 64–76. According to p. 38, the pamphlet appeared in 1876.

STEELE (J.). The Substance of an address delivered by Rev. J. Steele, in the Associate Reformed synod of the West at their meeting in Steubenville, on the evening of October 16th, 1829, on the question of making the holding of slaves a term of communion in the church. *Washington, Guernsey Co., O.: Printed by Hamilton Robe.* 1830. 12mo, pp. 43, advertisement (1). HEH., WHS., WRHS. 91118

STEELE (J. Dutton). Letter to the President of the Philadelphia & Reading Railroad Co. on the Canals and Railroads for transporting anthracite coal. By J. Dutton Steele, Civil Engineer. 1855. *Philadelphia: Moss, Brother & Co.* 8vo, pp. 22. C. 91119

Title supplied by Ernest Kletsch.

STEELE. Port Huron and Lake Michigan Railroad. Report of J. Dutton Steele. ... *New-York: J. P. Prall.* 1868. 16mo, pp. 9. DETROITPL. 91120

Also: Port Huron and Lake Michigan Railroad. Reports of J. Dutton Steele, Esq.,

Civil Engineer, and J. S. Gibbons ... *New York: Evening Post Steam Presses, Cor. Nassau & Liberty Sts.* 1869. 16mo, pp. 10. AAS.

[STEELE.] Report and survey of the Lebanon Valley Rail Road. *Philadelphia: I. M. Moss and Brother.* 1851. 8vo, pp. 18. Folded map. BUR.RAIL.ECON., T. W. STREETER. 91121

Signed: J. Dutton Steele.
Information from T. W. Streeter.

STEELE (James W[illiam]). The Sons of the Border. Sketches of the Life and People of the Far Frontier. By James W. Steele. ("Deane Monahan.") *Topeka, Kansas: Commonwealth Printing Company.* 1873. 8vo, pp. 260.

C., HEH., MINNHS., NYP. 91122

[STEELE (Joel Dorman)]. Barnes' Centenary History. One Hundred Years of American Independence. By the author of Barnes' Brief History of the United States for Schools. *A. S. Barnes & Company, New York, Chicago, and New Orleans.* 1876. 8vo, pp. (2), 5–20, (4), iii–lxiii, 9–656, including 3 maps. 12 plates. NYP. + [Same imprint and date.] 8vo, pp. (2), 5–20, (2), 9–663, including 3 maps. NYP. 91123

Pp. iii–lxiii in the first edition contain an account of the centennial exhibition.
The first edition listed above was originally issued in monthly parts, each containing an engraved plate. In the NYP. copy, the cover titles of the parts are bound in at the end.

[STEELE]. ... A Brief History of the United States. For schools ... *New York and Chicago: A. S. Barnes & Company.* 1872. 12mo, pp. 290, (2), xlvi. C. 91124

"(Barnes's One-Term History)." According to Appleton, this is the first in a series of brief histories, written by Steele and his wife, Esther Baker Steele. Frequently reissued.

STEELE (John), *b.* 1710? *d.* 1804. The | Shortness and Afflictions | of | Human Life, | Illustrated. | By John Steele, Esq; | Minister of Stair. | *Edinburgh printed:* | *Boston reprinted and sold by* | *B. Edes & Son,* | *No.* 42, *Cornhill,* | M,DCC,LXXXVI. | 8vo, pp. 27. AAS., HEH., JCB., NYP. 91125

Author's dates from Scott's "Fasti Ecclesiæ Scoticanæ," vol. 3, 1920, p. 70.

[STEELE (John)]. A History of Ecclesiastical Proceedings relative to the Third Presbyterian Church in Philadelphia, the Rev. Ezra Stiles Ely, and several of the judicatories of the church with which they are connected. ... *Philadelphia. May,* 1814. 12mo, pp. 170. C., NYH. 91126

Preface signed: Jno. Steele, Wm. M'Corkle.
Improved title of that in note following no. 22384, vol. 6.

STEELE (John), *b.* 1832, *d.* 1905. The Traveler's Companion through the great interior. A Guide for the Road to California, by the South Pass in the Rocky Mountains, and Sublett's and Headpath's cut offs; being a much better and nearer road than the one formerly traveled by the emigrants. Containing a correct description of the road, with the distances by actual measurement, entering California by crossing the great Sierra Nevada, at the headwaters of the Yuba River. By John Steele. *Galena: Power Press of H. H. Houghton & Co.* 1854. 16mo, pp. 54. HEH. 91127

P. 15 is misnumbered 51. Title from a photostatic reproduction of the entire work in NYP.

STEELE (John B[arton]). The Symbol and Word of Encouragement to the Builders of the Spiritual Temple. A Sermon, preached at the Ordination and Installation of Rev. Richard H. Steele, as pastor over the Presbyterian Church of Freehold, in Charlton, Saratoga County, N. Y., February 16, 1848. By Rev. John B. Steele, A.M. *Albany: Published by E. H. Pease & Co., No. 82 State Street.* 1848. [Verso of title:] *Joel Munsell, Printer, Albany.* 8vo, pp. 35. AAS., B., BM., NYP., WHS., Y. 91128

STEELE (John B[enedict]). National Currency. Speech of Hon. John B. Steele, of New York. Delivered in the House of Representatives, April 5, 1864. [Colophon:] *Prin' by L. Towers & Co., cor, Louisiana Avenue and Sixth stre 'ashington.* [1864.] 8vo, pp. 8. C., NYH. 91129

Caption title.

STEELE. Speech of Hon. John B. Steele, of New York, on the question of slavery. Delivered in the House of Representatives, Jan. 20, 1862. [*Washington, D. C.: Printed by L. Towers & Co.* 1862.] 8vo, pp. 8. C., H. 91130

Caption title.

STEELE (Joseph). A Sermon, preached Dec. 4, 1834, on the day of the Annual Thanksgiving of the State of Vermont, in the Congregational Church at Castleton, by Rev. Joseph Steele. ... *Castleton, Vt. Printed by White & Fairfield.* 1834. 8vo, pp. 14. AAS., Y. 91131

[STEELE (Joshua)]? An | Account | of a late | [imaginary] Conference | on the | Occurrences in America. | In a Letter to a Friend. | *London:* | *Printed for J. Almon, opposite Burlington House, in* | *Piccadilly.* M.DCC.LXVI. | (*Price One Shilling.*) | 8vo, pp. 40. BA., C., HEH., JCB., NYP., WLC., Y. 91132

Improved title of no. 90, vol. 1.

According to Rich, the "author is supposed to be Joshua Steele, esq." On the title page of the BA. copy is a MS. inscription in an apparently contemporary hand: "By Mr. Steel of Barkley Square."

In the earliest impressions there were errors in the page numbering. In one issue pp. 20, 21, 24 and 25 are misnumbered 18, 19, 22 and 23, respectively. C., JCB., NYP. In another issue pp. 19, 22, 23 and 26 are misnumbered 17, 20, 21 and 24, respectively. NYP. The later impressions were numbered correctly. BA., JCB., WLC., Y.

Remainders of this edition were reissued in the publisher Almon's "Collection of the most Interesting Tracts ... on the Subjects of Taxing the Colonies, and Regulating their Trade," 1766–1767, forming no. 1 of vol. 2.

STEELE. Mitigation of Slavery. *See* Dickson (Wm.), no. 20095, vol. 5. B., BM., NYP., P.

STEELE (Oliver). An Address, delivered before the General Society of Mechanics of New-Haven, at their Quarterly Meeting, July 7th, 1813. By Oliver Steele. ... *New-Haven, Printed by Oliver Steele.* 1813. 8vo, pp. 16. Y. 91133

Title supplied by Anne S. Pratt.

STEELE (Oliver G[ray]). Buffalo City Sewerage and Sanitary Science. A Paper read before the Historical Society Club, Jan. 3, 1866. [*Buffalo.* 1866.] 8vo, pp. 16. AML. 91134

Also printed in "Thomas' Buffalo City Directory for 1867," pp. 9–16.

STEELE. History of the Buffalo Public Schools. An Address by Oliver G. Steele Ex-Superintendent of Schools, delivered before the Buffalo Historical Society, on Friday Evening, January 23, 1863. *Buffalo: Joseph Warren & Co., Printers, Courier Office,* 178 *Washington St.* 1863. 8vo, pp. 24.

AAS., B., BM., HSP., WHS., Y. 91135

Reprinted in Buffalo Hist. Soc. "Publications," vol. 1, 1879, pp. 405–432.

STEELE. Memorial of the late Walter Joy. A paper read by request before the Buffalo Historical Society Monday Evening, February 15, 1864. By O. G. Steele, Esq. *Buffalo: Printing House of Wheeler, Matthews & Warren. Office of the Commercial Advertiser.* 1864. 8vo, pp. 7. NYH., NYP., WHS. 91136

[STEELE]. Report of the Select Committee of the Common Council. *See* Buffalo, no. 9061, vol. 3. H.

The report was written by Steele and is an "admirable sketch of the early years of lake commerce and the growth of Buffalo harbor business." *See* Severance's "... Bibliography of the Niagara Region," in Buffalo Hist. Soc. "Publications," vol. 6, 1903, p. 586.

STEELE. Steele's Book of Niagara Falls. Seventh Edition. Carefully Revised and Improved. Illustrated by maps of the Falls and Immediate Vicinity, and of the Niagara River, from Lake Erie to

Lake Ontario, and six new views. *Buffalo: Oliver G. Steele.* 1840. [Verso of title:] *Steele's Press.* 18mo, pp. (4), 13–109, (1). 6 plates and folded double map. AAS., B., CAN.ARCH., NYP. + Eighth Edition. . . . [Same imprints and date.] 18mo, pp. (4), 13–109, (1). 7 plates, one of which is folded, and folded double map. H., NYH. + Ninth Edition . . . Illustrated by a new series of maps and plates. [Same imprints.] 1846. 18mo, pp. 95. 5 plates and folded double map. NYP., WHS., Y. + Tenth Edition. . . . [Same imprints.] 1847. 18mo, pp. (7), 9–96. 4 plates, frontispiece folded map, and folded facsimile. B., HEH., HSP. + Eleventh Edition. [Same imprints and collation.] 1847. M.

+ Twelfth Edition . . . Illustrated with a new map of the Falls and Niagara River. [Same imprints.] 1849. 18mo, pp. 79. Frontispiece folded map. BM., HEH., NYH., Y. 91137

According to the preface of the seventh edition, the work was originally prepared by H. A. Parsons. For other editions, *see* Parsons, no. 58883, vol. 14.

STEELE. Steele's Niagara Falls Port-folio, containing eight New Views of Niagara Falls. Taken from the most striking points. *Lithographed by Hall & Mooney. Buffalo: Steele's Press.* 1842. 8vo, pp. (4). 8 plates. H., HEH. 91138

STEELE. Steele's Niagara Falls Port-folio, containing eight new views of Niagara Falls. Taken from the most striking points. Also, a fac simile of a view taken by Father Hennepin in 1678. Lithographed by Hall & Mooney. *Buffalo: Steele's Press.* 1843. 4to, pp. (3). 9 plates. C., NYH. + [Same imprint and collation.] 1844. C., NYH., Y. 91139

STEELE. Steele's Niagara Guide Book: Being a Synopsis of Steele's Book of Niagara Falls, with New and Correct Maps. *Buffalo: Published by Oliver G. Steele.* 1840. [Verso of title:] *Steele's Press.* 18mo, pp. 35. Frontispiece double map. NYP., Y. 91140

The collation of the Yale copy is given by Anne S. Pratt as pp. 35, (1).

STEELE. Steele's Western Guide Book, and Emigrant's Directory, containing different routes through the States of New-York, Ohio, Indiana, Illinois and Michigan, with Short Descriptions of the Climate, Soil, Productions, Prospects, &c. Third Edition. *Buffalo: O. G. Steele.* 1835. 18mo, pp. 89, 2. B., C. + Fifth Edition. Greatly improved and enlarged. *Buffalo: Published by Oliver G. Steele,* 1836. 24mo, pp. 108. Folded map. AAS., BA. + Sixth Edition, greatly improved and enlarged. *Buffalo: O. G.*

Steele. 1836. 18mo, pp. 108. Frontispiece folded map. C. + Seventh Edition. Greatly improved and enlarged. *Buffalo: Published by Oliver G. Steele.* 1836. [Verso of title:] *Press of O. G. Steele.* 18mo, pp. 108. NYH. + Tenth Edition. *Buffalo.* 1838. 12mo. NYH. 91141

For the first and second editions, *see* The Traveller's Directory, and The Western Guide Book, below.

Title of the tenth edition from a catalogue card for a copy at NYH. not now available.

Probably the collation of all the issues should contain a folded map.

STEELE. Steele's Western Guide Book, and Emigrant's Directory; containing different routes through the States of New-York, Ohio, Indiana, Illinois, Michigan, Wisconsin Territory, &c. with descriptions of the climate, soil, productions, prospects, &c. Eleventh Edition, greatly improved and enlarged. *Buffalo: Published by Steele & Peck.* 1839. [Verso of title:] *Day & Steel's Press.* 18mo, pp. 108. Folded map. AAS., C., NYH., WHS. + Twelfth Edition, greatly improved and enlarged. *Buffalo: Oliver G. Steele.* 1843. [Verso of title:] *Steele's Press, Buffalo.* 18mo, pp. 72. NYP. + Fourteenth Edition. Greatly improved and enlarged. [Same title imprint.] 1846. 18mo, pp. (2), 72, (2). Y. + Fifteenth Edition. Greatly improved and enlarged. *Buffalo: Oliver G. Steele. Steele's Press.* [1847.] 18mo, pp. 72. Folded map.

Title of the fourteenth edition supplied by Anne S. Pratt. NYH. 91142

The preface of the fifteenth edition is dated, "Buffalo, 1847."

STEELE. Steele's Western Guide Book, and Emigrant's Directory; containing different routes through the States of New York, Ohio, Indiana, Illinois, Michigan, Wisconsin, Iowa, Min-[n]esota, etc., etc. With descriptions of the climate, soil, productions, &c. With an appendix containing the routes to Oregon and California . . . Sixteenth Edition. Newly arranged and greatly improved. *Buffalo: O. G. Steele.* 1849. 18mo, pp. 72. 2 folded maps. C., MINNHS. + Seventeenth Edition. [Same imprint and collation. *n. d.*] HEH. 91143

STEELE. The Traveller's Directory, and Emigrant's Guide; containing general descriptions of different routes through the states of New-York, Ohio, Indiana, Illinois, and the Territory of Michigan, with short descriptions of the Climate, Soil, Productions, Prospects, &c. *Buffalo: Published by Steele & Faxon.* 1832. 18mo, pp. 82, contents 2. C., NYH. 91144

First edition.

For later editions, *see* the following title and Steele's Western Guide Book, above.

STEELE. The Western Guide Book, and Emigrant's Directory; containing general descriptions of the different routes through the states of New York, Ohio, Indiana, Illinois, and the Territory of Michigan, with descriptions of Soil, Climate, Productions, Prospects, &c. *Buffalo: Charles Faxon, Printer.* 1834. 16mo, pp. 90. 91145

Title from the catalogue of the Anderson Galleries for the sale of November 27–29, 1922, lot no. 1018. Collation from the catalogue card for a copy formerly at NYH. For other editions, *see* the preceding title and Steele's Western Guide Book, above.

STEELE (R. J.). Dictionary of the County of Placer, for the Year 1861: containing a history of the county, and of the different towns in the county; with the names of inhabitants, and every thing appertaining to a complete directory. Compiled by R. J. Steele, James P. Bull, and F. L. Houston. *Printed for the publishers, by Charles F. Robbins, 413 to 417 Clay street, San Francisco.* 1861. 8vo, pp. vi, (1), 8–208. HEH. 91146

Title supplied by Willard O. Waters.

STEEL[E] (Richard), *b.* 1629, *d.* 1692. An | Antidote | against | Distractions. | By Richard Steel. | *New-York:* | *Printed and Sold, by J. Parker and W. Weyman,* | *at the New-Printing-Office in Beaver-Street,* 1754. | 8vo, pp. (8), 128.

First edition, *London,* 1667. BM., UTS. HEH., NYH. 91147

STEELE. The Husbandmans | Calling | Shewing the | Excellencies, Temptations, Graces, | Duties, &c. of the Christian | Husbandman. | Being the Substance of | XII. Sermons. | Preached to a Country Congregation | By Richard Steele, M.A. | and Minister of the Gospel. | . . . | *Boston in New-England:* | *Reprinted by B. Green for Nicholas Buttolph,* | *at his Shop at the lower end of* | *Corn Hill.* 1713. | 12mo, pp. (2), viii, 282, (5). AAS., H. + *Boston in New-England:* | *Reprinted by B. Green for Eleazer Phillips,* | *at his Shop at the lower end of* | *King Street.* 1713. | 12mo, pp. (2), viii, 282, (5)? B., JCB. 91148

Both the B. and the JCB. copies of the issue printed for Phillips are imperfect, lacking the last leaf of the contents. The title page is marked A_2, the first leaf being a blank one, which is present in the B. copy. The JCB. copy lacks other pages also.
First edition, *London,* 1668. UTS.

[STEELE]. The Religious Tradesman. *Newburyport: Printed by John Mycall.* 1778. 12mo, pp. 180. 91149

Title from Evans. Originally published in London in 1684 as "The Tradesman's Calling." BM., C. For a *New York,* 1773, edition, *see* "The Religious Trader," no. 69362, vol. 16. NYP.

[STEELE]. The | Religious Tradesman, | or, Plain and Serious | Hints of Advice | for the | Tradesman's | Prudent and pious conduct, from | his entrance into business, to | his leaving it off. | Contained under the heads, | Of the nature of | A life of busi- | ness, and obli- | gations to it. | Of Chusing a cal- | ling. | Of Prudence, or | discretion. | Of diligence. | Of Justice, | Of Truth, and of | Contentment, | as they relate | to trade. | Of Religion | Of leaving our | callings. | It is a book admirably fitted by its proper representation of the | Tradesman's Duties; and the close and warm enforcement of them | upon the Conscience, to do excellent service, under the blessing of | God, to the shop and to the world. — The following sheets con- | tain a rich Treasure of wholesome Instruction, such as every | Tradesman should write upon his heart, | and practice in his Shop | and Family. | Recommendatory Preface by the Rev. I. Watts, D.D. | *London Printed.* | *By John Mycall, in Newburyport, Re-printed:* | *for Enoch Titcomb and Edmund Sawyer.* | [1780.] 12mo, pp. 180. C. 91150

Title supplied by Ernest Kletsch.
Date supplied from Evans.

STEELE (*Sir* Richard), *b.* 1672, *d.* 1729. The | Crisis; | or, a | Discourse | representing from the most authentick records, | the just cause of the late happy | Revolution, | and | The several settlements of the crowns of England and Scotland | on her Majesty; and on the Demise of Her Majesty | without issue, upon the most illustrious Princess Sophia, Electress | and Dutchess Dowager of Hanover, and the Heirs of her Body | being Protestants; by previous acts of both Parliaments of the | late Kingdoms of England and Scotland; and confirmed by the | Parliament of Great Britain. | With some seasonable remarks on the danger of a Popish | Successor. | ... | By Richard Steele, Esq; | *London: Printed,* 1714. *and Reprinted by Samuel Keimer in* | *Philadelphia.* MDCCXXV. | Small 4to, pp. viii, 44. HSP. 91151

BM. has a *London,* 1713, edition.

STEELE. The Funeral: or Grief à-la-mode. A Comedy. *New-York: Printed by Hugh Gaine.* 1761. 91152

Title from Evans.

STEELE (Richard). An Impartial Account of the Origin and Progress of the Difficulties existing between the Congregational Church in Durham, N. H., and Richard Steele. *Dover: Printed by John Mann.* 1829. 8vo, pp. 46. 91152A

Title from Ham's "Bibliography of Dover, N. H.," 1892.

STEELE (Richard H[olloway]). America — a land pre-eminently blessed. A sermon preached . . . on Thanksgiving day, Nov. 25, 1852. *Albany*. 1852. 8vo. BM. 91153

STEELE. The Bible — the safe-guard of the Nation. A Sermon preached before the Rensselaer County Bible Society, in the Park Presbyterian Church, Troy, N. Y., January 21, 1857, by Rev. Richard H. Steele, Pastor of the Reformed Dutch Church, Nassau, with the Minutes of the forty-second anniversary. *Troy, N. Y.: A. W. Scribner and Co., Book and Job Printers, Cannon Place.* 1857. 8vo, pp. 40. BM., NYP., WHS. 91154

A slip of errata is pasted on p. 40 of the NYP. copy.

STEELE. The Death of the Young. A Sermon, preached at the funeral of James William Blakey, in the Presbyterian Church, Ballston Spa, N. Y., March 25, 1851, by Rev. Richard H. Steele . . . *Troy, N. Y.: Johnson & Davis, Steam Press Printers.* 1851. 8vo, pp. 26. C., UTS., Y. 91155

STEELE. The Early Sunset. A Sermon preached at the Funeral of Miss Mary Merchant, in the Reformed Protestant Dutch Church, Nassau, N. Y., February 6, 1863. By Rev. Richard H. Steele, pastor of the church. . . . *Albany, Charles van Benthuysen, printer,* 1863. 8vo, pp. 24. MINNHS. 91156

Title supplied by Elsa R. Nordin.

STEELE. God's Presence through the Year. A discourse delivered in the First Reformed Church, New-Brunswick, December 31, 1876. By Rev. Richard H. Steele, D.D. The year reviewed in New-Brunswick's oldest church — The political crisis — Gravity of the situation — The financial condition — Courage of the people — Our church the pioneer — Her ministry — The three buildings — The last thirteen years — Facts and figures — The centennial year — Revival — The Outlook. [*New Brunswick.* 1877.] 8vo, pp. 8, including illustration. UTS. WHS. 91157

Caption title.

STEELE. Historical Discourse delivered at the Celebration of the One Hundred and Fiftieth Anniversary of the First Reformed Dutch Church, New-Brunswick, N. J., October 1, 1867. By Richard H. Steele, D.D., Pastor of the church. *New-Brunswick, N. J.: Published by the Consistory.* 1867. [Verso of title:] *John A. Gray & Green, Printers,* 16 *and* 18 *Jacob Street, New-York.* 8vo, pp. 223. 2 plates. B., C., HSP., MINNHS., NYP., WHS., Y. 91158

STEELE. Our Country's Future. A sermon preached in the First Reformed Church, New Brunswick, N. J., on Thanksgiving Day, November 25, 1875, by Richard H. Steele, D.D. . . . *New Brunswick, N. J.: Terhune & Van Anglen, Printers,* 31 *Albany Street.* 1875. 8vo, pp. 28. B., UTS. 91159

Cover title: Thanksgiving Sermon by Rev. Richard H. Steele, D.D. 1875.

STEELE. Victory and Mourning. A Sermon occasioned by the death of Abraham Lincoln, late President of the United States; preached in the First Reformed Dutch Church, New-Brunswick, N. J., June 1st, 1865, by Rev. Richard H. Steele . . . *New-Brunswick, N. J.: Terhune & Van Anglen's Press, Albany St.* 1865. 8vo, pp. 27. B., C., HEH., NYP., WHS. 91160

STEELE (Robert). A Tour through part of the Atlantic; or, Recollections from Madeira, the Azores (or Western Isles), and Newfoundland, (Including the Period of Discovery, Produce, Manners, and Customs, of each Place, with Memorandums from the Convents,) visited in the summer of 1809, in H. M. S. the Vestal. By Robert Steele, Lieutenant of the Royal Marines. With an accurate Chart of the Ship's Track. *London: Printed for J. J. Stockdale,* 41, *Pall-Mall.* 1810. [Verso of title:] *Printed by S. Gosnell, Little Queen Street, London.* 8vo, pp. 193, advertisements (6). Frontspiece folded map. B., BM., C., NYH. 91161

STEELE (*Mrs.* Rowena Granice). Dell Dart; or, within the meshes. *Merced: Printed at the San Joaquin Valley Argus Office,* 1874. 8vo, pp. 69. 91162

"A moral novel of a somewhat sensational character, the plot being in Sacramento, and the characters drawn from actual life. Other early Californian novels by Mrs. Steele were 'Victims of Fate,' 'Leonnie St. James,' and 'Blue-eyed Mary,' besides numerous serial stories." Title from Cowan's "Bibliography of the History of California and the Pacific West," 1914.

STEELE (W[illiam] R[andolph]). Remarks of Hon. W. R. Steele of Wyoming, and Hon. Martin Maginnis, of Montana, on the Indan Affairs bill, in favor of confining the Sioux to their reservations, and opening to exploration and settlement the country between Cheyenne, Wyoming, and Bozeman, Montana. *Washington: Government Printing Office,* 1874. 8vo, pp. 22. C. 91163

Title supplied by Ernest Kletsch.

STEELE (Zadock). The Indian Captive: or A Narrative of the Captivity and Sufferings of Zadock Steele. Related by himself. To which is prefixed an Account of the Burning of Royalton. . . .

Montpelier, Vt. Published by the Author, E. P. Walton, Printer. 1818. 12mo, pp. 142, (2).

AAS., BA., C., CAN.ARCH., HEH., NEWBERRY, NYH., WHS., Y. 91164

Reprinted, *Springfield*, 1908.

Steele's Book of Niagara Falls. *See* Steele (Oliver G.).

Steele's Niagara Falls Port-folio. *See* Steele (Oliver G.).

Steele's Niagara Guide Book. *See* Steele (Oliver G.).

Steele's Western Guide Book. *See* Steele (Oliver G.).

STEENBERG (K[arl] J[unius] O[ptatus]). Bibelimit ujarsimmassut okralluktuæt, mêrkræn illinniægæksait, Kalâdlit nunnânne pællessiogalloab K. J. O. Stênberg-ib nuktigai. *Kjöbenhavnime. Bianko-Lunomit nakkrittinnekrartut.* 1854. 16mo, pp. (2), 125, (1). H. 91165

Bible stories in the Eskimo language—Pilling.

STEENDAM (Jacob). Den | Distelvink. | Eerste Deel, Minnesang: | behelsende | Eerlijke Minne-Sinne-Beel- | den, Vaarsen, en Liede- | kens: op verscheyden Oude | en Nuwe Sang-konstige | Stemmen. | Door | J. J. Steendam. | *t'Amsterdam,* | *Voor Gerrit van Goedesbergh, Boek-verkooper,* | *op het Water over de Nieuwebrugh, in de* | *Delfsche Bybel.* 1649 [–1650.] | [Colophon of vol. 1:] *t'Amsterdam, by Pieter Dircksz. Boeteman, in St Niclaas-Straat.* 1649. | 3 vols. in 1, small 4to, pp. (2), 101, (1); (20), 207, (1); (8), 199, (1), index (4). A–N in fours, (*)–(**) in fours, (***) in two, B–Z in fours, Aa–Dd in fours, *** in four, A–Z in fours, Aa–Bb in fours, (*) in two.

BM., BU., C., JCB., NYP. 91166

Title of vol. 2: Den | Distelvink: | Twede Deel: Zegen-zang. | Uytende | Stichtelijke-Lof-Dichten, | Zegen-sangen, Vaarsen, en | Liederen: van verscheyden Stof, en Maat. | Door | Iacob Steendam. | *t'Amsterdam, Gedrukt by Pieter Dirksz. Boeteman.* | *Voor den Autheur, woonende in de Pijl-steeg in Steendam,* | *by de Warmoes-straat.* 1649. | — There are two issues of this volume, the JCB. copy having the following variation in the latter part of the imprint: *Voor den Autheur, woonende voor an in de Pijl-steeg:* | *by de Warmoes-straat.* 1649. |

Title of vol. 3: Den | Distelvink. | Darde Deel: Hemel-sang. | VerVattende | Aartige, bedenkelijke-Vaarsen, | en Liedekens: so, van de Geboorte, | Lijden, Sterven, Begraving, Ver-rijsenis, en | Hemel-vaard Iesu Christi: als andere | Goddelijke Treur, en Vreugde-Lof- | Sangen. Op, vele Rare, Oude, en | Nuwe Sang-konstige Tonen. | Dienstig voor alle bestredene, en strijdende Zielen, die sich in de God-saligheyd pogen te oeffenen. | Door Jacob Steendam. | *t'Amsterdam,* | *Voor Hendrick Doncker, Boeck-Verkooper in de* | *Nieuwe-brugh-ste[illegible] in 't Stuurmans Gereedschap,* 1650. |

P. 165 in vol. 2 and p. 79 in vol. 3 are misnumbered 155 a[illegible] 76 respectively. The BU. copy described by Wegelin, and that at JCB. lack the in[illegible] x.

A reduced facsimile of the title page of vol. 1 is included in Andrews' "Jacob Steendam," 1908.

This collection of poems by the first poet of New Netherlands was published before his arrival in New Amsterdam. *See* Andrews' work, pp. 3–4, 6.

[STEENDAM]. Klacht van Nieuw-Amsterdam, | in Nieuw-Nederlandt, | tot | Haar Moeder: | Van haar begin, wasdom en tegenwoor- | digen stand. | [At foot of sheet:] *t'Amsterdam,* | *By Pieter Dircksz. Boeteman, Boeck-drucker, op de Egelantiers-gracht.* 1659. | Folio broadside. JCB. 91167

Signed, "Iacob Steendam Noch vaster." Title supplied by Catherine C. Quinn. Reprinted with an English translation in Murphy's "Jacob Steendam," 1861. A translation is in Andrews' "Jacob Steendam," 1908.

"An allegory in which New Amsterdam is personified as the daughter of the old city of Amsterdam, deserted by her mother and left to the kindness of her sponsors (The West India Co.), but nevertheless grown to be handsome and with rich property upon which her envious neighbors (the English) have allowed their swine to roam."—Stokes' "Iconography," vol. 4, 1922, p. 194. It is especially a plea for a supply of men to till the land.

STEENDAM. 't Lof | Van | Nuw-Nederland. | Daar in, kort, en grondig word ange- | wesen d' uytmuntende hoedanigheden, die het | heeft in de suyverheyt des Luchts, vruchtbaar- | heyt des Aardrijks, voort-teling des Vees, | overvloed des Wilds, en Visschen: met | de wel-gelegentheyt tot Schip- | vaard, en Koophandel. | Door | Jacob Steen-Dam | *t'Amsterdam,* | *Voor Jacobus van der Fuyk: Boekver-* | *kooper in de stil-steech Anno* 1661. | [Colophon:] *t'Amsterdam,* | *Gedrukt by Pieter Dircksz. Boeteman,* | *op de Egelantiers-gracht.* 1661. | Small 4to, pp. (12). A in four, B in two. JCB., NYP. 91168

Dedicated to Cornelis van Ruyven, councillor and secretary of the Dutch West India Company.

Reprinted with an English translation in Murphy's "Jacob Steendam," 1861. A translation is in Andrews' "Jacob Steendam," 1908.

STEENDAM. Zeede-sangen | voor de | Batavische- | Jonkheyt: | behelsende | verscheyden bedenkelijke, en stichtelijke | stoffen: op bekende, en vermake- | lijke Sang-toonen gepast: | door | Jacob Steen-dam. | . . . | *Batavia,* | *by Pieter Walberger: Boek-* | *drukker en Letter-gieter, der E. Oost-* | *Indise Comp: wonende in de Prince-* | *straet, in de Batavische Mercurius.* | [1671.] 8vo, pp. (8), 110. 91169

Printed after Steendam's removal to Java, the work contains some poems relating to life in New Amsterdam. The dedication is dated 1671. Title from a photostat in NYP. of the title page of the Goelet copy. NYH. has a complete photostatic reproduction of that copy.

A poem by Steendam entitled "Prickel-Vaersen, aen de Liefhebbers van de Volck-Planting en Broederschap, op te rechten, by de Zuyd-Revier van Nieuw-Nederland [Spurring Verses, to the lovers of the colony and brothership, to be established on

the South River of New-Netherland]" is included in Plockhoy's "Kort en klaer ontwerp," 1662. The poem is reprinted with an English translation in Murphy's "Jacob Steendam," 1861. A translation is in Andrews' "Jacob Steendam," 1908.

For information as to Steendam, *see* H. C. Murphy's "Jacob Steendam," 1861, our no. 51464, vol. 12, reprinted with additions in his "Authology of New Netherland," published as no. 4 of the Bradford Club Series in 1865. *See* also, Andrews' "Jacob Steendam," 1908, and the index to Stokes's "Iconography."

STEENHOLDT (Wittus F[rederik]). Illerkuksamut imàlôneet Illuarnermik ajokersout. Nuktersimasok Wittus F. Steenholdtimit. *Noungme. Nunnap Nalegata Nakitteriviane Nakittat L. Møllermit, Irsigirsoralugo R. Berthelsen.* 1860. 8vo, pp. (4), 20, (2).

Y. 91170

Title supplied by Anne S. Pratt. Consists of questions and answers in ethics. This and the two following titles are in the Eskimo language of Greenland.

STEENHOLDT. Innûb nangminek isumaliornera Gudib'lo tekkotinera. Innuktut nuktersimafok Wittus Frederik Steenholdtimit. *Kjöbenhavnime.* 1851. 8vo, pp. 75. 91171

A religious tract. Title from the Pinart sale catalogue, 1883, no. 352.

STEENHOLDT. Okalluktuæt Bibelimit pisimasut Kristumiudlo Apostelit kingorneesigut okalluktuarisauneræt tapusimavlune. Aglæksimasut Kavlunait Pelleseesa illænnit, Balslevimit; nuktersimasut Wittus Frederik Steenholdtimit. *Kjöbenhavnime. nakkittarsimasut Bianco-Lunomit:* 1854. 16mo, pp. (2), 136.

H. 91172

Bible stories. Title from Pilling's "Bibliography of the Eskimo language," 1887. According to Pilling, Steenholdt was a native teacher. He died at Jakobshavn, Greenland, in 1862.

STEENROD (Lewis). Speech of Hon. Lewis Steenrod, of Virginia, on the bill No. 8, reported by the Committee of Ways and Means. Delivered in the House of Representatives, July 16, 1841. [*Washington.* 1841.] 8vo, pp. 8. BA., C., CU. 91173

Caption title. Concerned with an appropriation for national defense.

STEENROD. Speech of Mr. L. Steenrod, of Virginia, on extending the banking institutions in the District of Columbia, delivered in the House of Representatives, July 2, 1840. *Washington: Printed by Blair and Rives.* 1840. 8vo, pp. 7. CU. 91174

STEENROD. Speech of Mr. Steenrod, of Virginia, in Committee of the Whole, on the Bill making appropriation for the civil and diplomatic expenditures of the Government for the year 1840. House of Representatives, April 17, 1840. [*Washington.* 1840.] 8vo, pp. 16. C. 91175

Caption title. Supplied by Ernest Kletsch.

STEENROD. Speech of Mr. Steenrod, of Virginia, on the Bill making Appropriations for the Civil and Diplomatic Expenses of the Government for the Year 1841: delivered in the House of Representatives, February 18, 1841. *Washington: Blair & Rives, Printers.* 1841. 8vo, pp. 13, (1). C., Y. 91176

Title supplied by Anne S. Pratt.

STEENROD. Speech of Mr. Steenrod, of Virginia, on the bill to refund General Jackson's fine. Delivered in the House of Representatives, January 8, 1844. [*Washington.* 1844.] 8vo, pp. 8.

Caption title. Supplied by Iva A. Welsh. BM., C., WHS. 91177

STEENROD. Speech of Mr. Steenrod, of Virginia, on the bill to repeal the "Act to provide for the collection, safe-keeping, transfer, and disbursement of the public moneys." Delivered in the House of Representatives, August 9, 1841. [*Washington.* 1841.] 8vo, pp. 8. C. 91178

Caption title. Supplied by Ernest Kletsch.

STEENROD. Speech of Mr. Steenrod, of Virginia, on the Tariff. In the House of Representatives, April 27, 1844. [*Washington.* 1844.] 8vo, pp. 8. BM., WHS. 91179

Caption title. Supplied by Iva A. Welsh.

STEENROD. Speech of Mr. Steenrod, of Virginia, on the Tariff Bill. Delivered in the House of Representatives, June, 1842. [*Washington.* 1842.] 8vo, pp. 8. BM., C. 91180

Caption title. Supplied by Ernest Kletsch.

[STEENWIJK (G. van)]. . . . Milwaukee. [At head of title:] *Overgedruckt* uit: De Recensent, Alg. Lett. Maandschrift. [*Amsterdam.* 1851.] 8vo, pp. 16. WHS. 91181

Signed at the end: "G. van Steenwijk. Milwaukee, Wis. 12 April 1851." Title supplied by Iva A. Welsh.

S[TEERE] (R[ichard]). The Daniel Catcher. | The | Life | Of the Prophet | Daniel: | in a | Poem. | To which is Added, | Earth's Felicities, Heaven's Allowances, | A Blank Poem. | With several other Poems. | By R. S. | [*Boston.*] *Printed in the Year* 1713. 8vo, pp. (2), 90. AAS., B., H. 91182

Littlefield in his "Early Massachusetts Press," 1907, vol. 2, pp. 61–62, calls attention to the fact that in the "Boston News-Letter" of the week of August 17–24, 1713, the work was advertised as *Sold by Nicholas Boone at the Sign of the Bible in Cornhill.* Littlefield also states that a typographical comparison with many publications issued by various printers during that year seems to show that the printer was John Allen who is known to have printed for Boone.

In the B. copy, which forms part of Thomas Prince's New-England Library, there

is an inscription in Prince's handwriting on verso of title: "This Book was wrote by Mr. R—— Steer of —— on Long Island, & Printed at —— in New England."

A facsimile reprinted appears in Littlefield's "Early Massachusetts Press."

For an earlier edition of the first poem with the author's name on the title page, *see* the following title:

The | History | of the | Babylonish Cabal; | or | The | Intrigues, | Progression, | Opposition, | Defeat, and | Destruction Of the | Daniel-Catchers; | In a Poem. | By Richard Steere. | . . . | *London,* | *Printed for Richard Baldwin in the Old Bayley.* 1682. | 4to, pp. (4), 36. H. 91183

Dedicated "To the Right Honourable Anthony Earl of Shaftesbury . . ."

STEERE. A | Monumental | Memorial | of | Marine | Mercy | being | An Acknowledgment of an High Hand of | Divine Deliverance on the Deep | in the Time of distress, | in | A Late Voyage from Boston in New-England | To London, Anno 1683. | In a Poem. By Richard Steere. | To which is added Another Occasioned by Several | Remarkable Passages happening at the Birth | of a Male Child on Board the same Ship | in her Voyage Returning 1684. | By the same Author then a Passenger. | *Printed at Boston in New-England by* | *Richard Pierce for James Cowse Stationer* | *Anno* 1684. | 8vo, pp. (4), 12. M. 91184

A facsimile reprint is in Littlefield's "Early Massachusetts Press," vol. 2, 1907. NYP. has a photostatic reproduction.

STEERE (Thomas). Address at the Citizens' Celebration, Woonsocket, July 4, 1848. By Thomas Steere, Esq. *Woonsocket: S. S. Foss, printer, Main street.* 1848. 8vo, pp. 16. HEH. 91185

Title supplied by Willard O. Waters.

STEETZ (W[illia]m). Instruction nautique sur les passages a l'Ile de Cuba et au Golfe du Mexique, par le Canal de la Providence et le Grand Banc de Bahama. Avec deux cartes. Par Wm Steetz, Ancien Officier de Marine, membre de la Légion d'Honneur. Cet ouvrage a obtenu l'assentiment de S. E. Mgr le Ministre de la Marine et des Colonies, qui a bien voulu en encourager la publication. *Paris, Béchet Aîné, Libraire-Editeur, Quai des Augustins, No* 57. 1825. [Verso of half-title:] *Imprimerie de Huzard-Courcier, Rue du Jardinet, no* 12. 12mo, pp. (4), 59, "table des matières" (1). 2 folded maps.

BM., C., HISP.SOC.AMER., NYH. 91186

STEFFEL (Matthäus). Tarahumarisches Wörterbuch, nebst einigen Nachrichten von den Sitten und Gebräuchen der Tarahumaren

in Neu-Biscaya in der Audiencia Guadalaxara im Vicekönigreiche Alt-Mexico oder Neu Spanien. *Brünn.* 1791. 8vo. 91187

A doubtful title from Ludewig's "Literature of American Aboriginal Languages," 1858, pp. 181–182, and Trübner's "Catalogue of Dictionaries and Grammars." Both may refer to the issue, with half title as above, with the exception of one hyphen, found in von Murr's "Nachrichten von verschiedenen Ländern des Spanischen Amerika," vol. 1, 1809, pp. 293–374. In this is an introductory letter from Steffel dated, "Brünn, den 28 März, 1791." The latest edition of Backer gives the title with the word "Tarahumarisches" spelled "Trarahumarisches" and notes that it was "inseré" in von Murr's compilation.

STEGER (Ad.). Brasilien für deutsche und schweizerische Auswanderer. *Lichtensteig.* 1857. 8vo. BM. 91188

STEHENSON (P.). The Hungarian Exile and His Adventures; delivered to the free people of this glorious republic. By P. Stehenson, late captain in Hungary's noble struggle for independence. *Portland: Brown Thurston, Steam Printer.* 1855. 12mo, pp. 192. 91189

Title from Williamson.

STEIGEL (Henry William). To be sold | by the subscriber, by way of | Public Vendue, | on Tuesday the First day of June (if not sold before by private sale) | the following tracts of land, forge, lots and houses, Viz. | . . . | [Signed:] Henry William Steigel. | [At foot of sheet:] *Lancaster: Printed by Francis Bailey, in King's-Street, the North-side of the market.* | [1774.] Folio broadside. HSP. 91190

Date supplied from Evans.

STEIGER (W[illia]m T.). Letter of Wm. T. Steiger, Esq., late principal clerk of surveys in the General Land Office, to E. R. Mason, Esq., of St. Louis, Missouri. In relation to the outboundary line of the town of St. Louis, as it existed on the 13th of June, 1812, and the practice of the Land Department as to the survey and sale of islands in western rivers. [*Washington.* 1857.] 8vo, cover title and pp. 22. B. 91191

Dated on p. 1: Washington, September 23, 1857.

STEILACOOM, WASH. *Library Association.* Constitution, By-laws, and Rules and Orders of the Steilacoom Library Association, Washington Territory. Organized in March, 1858. *Steilacoom: Printed at the Puget Sound Herald Office.* 1860. 12mo, pp. 12. HEH., NYP. 91192

STEIN (Albert). Letter to Samuel J. Peters, Esq., President of the New Orleans' Chamber of Commerce, in relation to the Improvement of the Navigation of the Mississippi River. By Albert

Stein. *Philadelphia: Printed by John Perry, S. E. corner of Second and Market Sts.* 1841. 8vo, pp. 32. Folded map.

B., C., HSP., NYH., WHS. 91193

STEIN. Remarks on the improvement of the Lower Appomattox River, by Albert Stein. *Mobile: From the Job Office Power Press of the Evening News.* 1854. 8vo, pp. 28. WHS. 91194

Title supplied by Annie A. Nunns.

[STEIN.] Remarks on the Supply of Water, to the City of Mobile. *Mobile: Dade, Thompson & Co. Printers.* 1851. 8vo, pp. 16. B. 91195

The B. copy has a presentation inscription from Albert Stein and his MS. signature at the end.

STEIN. Report on the improvement of the Mobile River and Bay. By Albert Stein. Under the direction of John J. Walker, Esq., Capt. W. F. Cleveland and C. P. Gage, Executive Committee of the subscribers to said improvement. *Mobile: Middleton, Harris & Co. Printers.* 1855. 8vo, pp. 24. UTEX., WHS. 91196

Title supplied by Annie A. Nunns.

STEIN (C[hristian] G[ottfried] D[aniel]). Handbuch der Geographie und Statistik für die gebildeten Stände begründet durch Dr. C. G. D. Stein und Dr. Ferd. Hörschelmann. Neu bearbeitet unter Mitwirkung mehrerer Gelehrten von Dr. J. E. Wappäus. Siebente Auflage. . . . *Leipzig, Verlag der J. C. Hinrichs'schen Buchhandlung.* 1855[–1871]. 4 vols. in 9, 8vo. Tables.

BM., C., NYP., PEAB., Y. 91197

The earlier editions of the Handbuch contain relatively small sections relating to America. In this seventh edition the parts with American interest are found in the first volume. The first and second parts of that volume were printed by E. A. Huth at the Universitätsbuchdruckerei in Göttingen, except for the titles and index which were printed by C. P. Melzer in Leipzig; the third and fourth parts were printed by Ackerman and Glaser in Leipzig.

Each part has the general title printed on the verso of the first leaf, facing an individual one.

Collation of vol. 1: 4 parts, 8vo, pp. (4), iii–vi, 222; (4), vii–xiv, 223–1049, (1); ix, (1), 894, 891–1246; xiv, 1201–1898, (2), 1841–2164.

Contents of vol. 1: 1. Abth. Handbuch der allgemeinen Geographie und Statistik. Von. Dr. J. E. Wappäus. 1855; 2 Abth. Handbuch der Geographie und Statistik von Nord-Amerika. Nebst einer allgemeinen Uebersicht von Amerika. Von Dr. J. E. Wappäus. 1855; 3. Abth. Handbuch der Geographie und Statistik des ehemaligen spanischen Mittel- und Süd-Amerika nebst den europäischen Besitzungen. Von Dr. J. E. Wappäus. 1863–70; 4. Abth. Handbuch der Geographie und Statistik. Brasilien, bearbeitet von Dr. J. E. Wappäus . . . Westindien und die Südpolar-länder, bearbeitet von Dr. O. Delitsch. 1871.

STEIN (Oswald). Nach dreissig Jahren! Aus den Papieren eines jungen Amerikaners. Ein Familien-Roman ... *Leipzig.* 1859. 2 vols., 8vo. BM. 91198

Both volumes contain two parts, each with a separate title-page and pagination.

STEINBACHER (N.). Discussion held in Lebanon, Pa. on Monday, Tuesday, and Wednesday, the 17th, 18th, and 19th of October, 1842; between N. Steinbacher, of the Roman Catholic and J. F. Berg, of the Reformed Church. *Philadelphia.* 1842. 8vo, pp. 123, (1). UTS. 91199

This version was evidently prepared by Berg, who stated in a final note that an earlier one had been issued previously by Steinbacher.

STEINEFER (J.). Florilegio Medicinal. *Amsterdam,* 1712. *See* Esteyneffer (H. J. de), no. 23051, vol. 6.

The initial "H" was an error, the author being Hermano [*i.e.* "Brother"] Juan de Esteyneffer, or rather Jean or Johann Steinefer. Medina doubts the existence of an Amsterdam edition of 1712, though listed in Puttick & Simpson's catalogue for the sale of June 1–9, 1869, lot no. 580. The following brief title of the first edition is abridged from Medina's description of his own copy in his "Imprenta en Mexico," no. 2317.

Florilegio medicinal de todas las enfermedades, sacado de varíos, y Clasicos Authores, para bien de los Pobres, y de los que tienen falta de Medicos, en particular para las Provincios Remotas, en donde administran los RR. PP. Missioneros de la Compañia de Jesvs. Reducido â tres Libros: ... Escrito por el Hermano Jvan de Esteyneffer, Coadjutor Reformado de la Sagrada Compañia de Jesvs, y natural de Silesia en el Reyno de Bohemia. *Con licencia: En Mexico por los Herederos de Juan Joseph Guillena Carrascoso, en el Empedradillo. Año de* 1712. 4to, pp. (34), 457, verso blank, 458–522.

Backer also lists editions as follows: *Amsterdam,* [1719?], JOHNCRERAR, NYP.; *Madrid,* [1729?], HISP.SOC.AMER.; "Quarta Impression," *Madrid,* 1732; *Mexico,* 1888–9. Leon's "Biblioteca botánico-mexicana," 1895, includes an edition of *Madrid,* 1715.

STEINER (Bernard Christian), *ed.* A History of the Plantation of Menunkatuck and of the Original Town of Guilford, Connecticut, comprising the present Towns of Guilford and Madison, written largely from the manuscripts of the Hon. Ralph Dunning Smyth, by Bernard Christian Steiner. *Published by the Author. Baltimore.* 1897. [Verso of title:] *The Lord Baltimore Press. The Friedenwald Company. Baltimore, Md., U. S. A.* 8vo, pp. 538. AAS., CU., HSP., NYP. 91200

As most of the works written or edited by B. C. Steiner fall in the period after that now covered by this dictionary, the above to which a cross reference had been made from Smyth, is the only one included.

STEINER (Johann Conrad). Die Herrliche | Erscheinung | des | Herrn Jesu | zum Allgemeinen | Welt-Gericht; | Samt | desselben Folgen | für die | Gerechten und Ungerechten, | auf die endlose

Ewigkeit: | In Achtzehn Predigten, | Nach Anleitung der eigenen Worte des zukünftigen | Richters Jesu, bey Matth. XXV. 31, u.s.f. | vorgestellet, | Und | wie zur Aufmunterung der Frommen, also zum | Schrecken und Erweckung der Gottlosen, | angepriesen von | Johann Conrad Steiner, | weyland Reformirten Prediger zu Philadelphia. | Nebst der | dem sel. Verfasser am 7ten Julii des verflossenen Jahrs | gehaltenen Leichen-Rede; und Kurzen Nach- | richt von dessen Lebens-Umständen. | *Philadelphia,* | *Gedruckt bey Henrich Miller, in der Zweyten Strasse.* | 1763. | 8vo, pp. (8), 478. AAS., C., JCB., NYP. 91201

STEINER. J. Conrad Steiner Ref. Pred. in Germantown, Wächter-Stimm aus den verwüsteten Reformirten Sion in Pennsylvanien an dessen lehrer und Wächeter ins besonder und des gesamte noch ins gemein. *Germantown: Gedruckt bey Chr. Saur.* 1752. 4to, pp. 16. 91202

In verse. Title from Hildeburn, and Seidensticker.

STEINER. Schuldigstes | Liebes-und Ehren- | Denkmahl, | Unserm weyland | Allergnädigsten und Glorwürdigsten Könige | von Grossbritanien | Georg dem Zweyten, | nach Seiner Majestät tödlichem Hinschiede, | so erfolgt den 25sten October 1760, | aufgerichtet | in der Hochdeutsch-Reformirten Gemeine zu Philadelphia, | nach Anleitung | des Bildes Moses des Knechts des Herrn, | in einer | öffentlichen Trauerrede, über die Worte Deut. 34: 5, 7, 8. | von Johann Conrad Steiner, | Reformirten Prediger zu Philadelphia, | den ersten Februar, 1761. | *Philadelphia, Gedruckt und zu finden bey Henrich Miller, in der Zweytenstrasse, im zweyten Hause auf der linken* | *hand von der Reesstrasse.* [1761.] | Sq. 8vo, pp. 31. HSP. 91203

Title from Hildeburn.

STEINER (Lewis H[enry]). An Address at the Dedication of the Second Hall of the Goethean Literary Society, of Franklin and Marshall College, Lancaster, Pa., July 28, 1857, by Lewis H. Steiner. A.M., M.D., (Graduate Member of the Society;) Professor of Chemistry, Maryland College of Pharmacy; Lecturer on Physics and Chemistry, College of St. James; &c. *Chambersburg, Pa: Printed by M. Kieffer & Co.* 1857. 8vo, pp. 55.

AAS., B., BM., C., M., NYP. 91204

STEINER. Oration before the Medical and Surgical Society of Baltimore, at its fourth anniversary meeting, January 17, 1859, by

Lewis H. Steiner, M.D. *Baltimore: Printed by J. D. Toy.* 1859. 8vo, pp. 22. BM., C., H., NYP., PEAB. 91205

STEINER. "The Utility of Colleges of Pharmacy." An Address by Prof. Lewis H. Steiner ... before the Maryland College of Pharmacy, November 3, 1856. [*Baltimore.* 1857.] 8vo, cover title, and pp. 3–23. AAS., C., M., NYP., PEAB. 91206

The place and date of printing are supplied from Quinan's "Medical Annals of Baltimore," 1884, p. 161.

STEINER. Valedictory Address delivered at the Third Annual Commencement of the Maryland College of Pharmacy March 15, 1859. By Lewis H. Steiner ... *Baltimore: Printed by F. A. Hanzsche.* 1859. 8vo, pp. 21.

AAS., BM., C., M., NYP., PEAB. 91207

Steiner was the author of other historical, genealogical and medical works published after 1860.

STEINERT (W.). Nordamerika vorzüglich Texas im Jahre 1849. Reisebericht von W. Steinert. Ein Buch für Auswanderer, besonders für Auswanderungslustige. ... *Berlin. K. W. Krüger's Verlagshandlung.* (*Schönhauser Allee Nr.* 2.) 1850. [Colophon:] *Druck von A. M. Colditz in Jüterbog.* 8vo, pp. vi, 280, (1). NYP. 91208

STEINES (Friedrich). Erstes Uebungsbuechlein fuer Kinder welche schnell und gruendlich lesen lernen wollen. Von Friedrich Steines, Lehrer an der deutschen Volksschule in St. Louis, Missouri. [*St. Louis.*] *Gedruckt von Wilhelm Weber.* 1837. 91209

Title from Rusk's "Literature of the Middle Western Frontier," 1925, vol. 2, p. 45. In vol. 1, p. 21, Rusk states that this is "said to have been the first German book printed in St. Louis."

STEINHAUR ([Henry]). Notice relative to the Geology of the Coast of Labrador. By the Rev. Mr. Steinhaur. From the Transactions of the Geological Society. *London: Printed for the Society by William Phillips, George Yard, Lombard Street.* 1814. 4to, pp. (2), 7. H., P. 91210

STEINHOFER (Christian G.). Das ewige Evangelium oder glaubens-Lehre der Deutsch-Evangelischen Kirche zu Baltimore Md. Nord-Amerika. *Herausgegeben von ihrem Bischop Christian G. Steinhofer ... Im Verlag des Verfassers, Philadelphia. Gedruckt bey Alexander Perrot.* 1834. 12mo, pp. 48. C. 91211

Title supplied by Ernest Kletsch.

[STEINHOWEL (Heinrich)]? Chronica Beschreibung. 1535. *See* no. 12957, vol. 4. HEH., NYP.

Harisse enters the above compilation under Steinhowel, with a query, but states that he is under the impression that it is a later edition of that writer's Chronicle, an edition of which was published in Frankfort in 1531. In the preface of the 1535 publication the printer, Egenolff, claims to have compiled it from the foremost historians.

There are many errors in the numbering of the leaves, and the total is 139, instead of 137 as numbered.

STEINMANN (J.), *pub.* Souvenirs de Rio de Janeiro. *See* no. 88693, vol. 22. AAS., HISP.SOC.AMER., NYP.

Eight of the views were drawn by Steinmann himself.

STEINMETZ (Andrew). Tobacco: its History, Cultivation, Manufacture, and Adulterations. Its use considered with reference to its influence on the human constitution. By Andrew Steinmetz, Esq., of the Middle Temple, Barrister-at-Law. *London: Richard Bentley, New Burlington Street.* 1857. ... [Verso of title:] *London: Printed by W. Clowes and Sons, Stamford Street, and Charing Cross.* 16mo, pp. xvi, 174, (2). Frontispiece. BM., C., H., NYP. + New Edition. *London.* 1857. 8vo. BM. 91212

STEINMETZ. A Voice in Ramah; or, Lament of the Poor African, a Fettered Exile, afar from his fatherland. A Poem, in five cantos, by Andrew Steinmetz. ... *London: Harvey and Darton, Gracechurch-street.* 1842. [Verso of title:] *London: Printed by Joseph Rickerby, Sherbourn Lane.* 16mo, pp. xxx, 340.
BM., NYH., NYP. 91213

Steinmetz was the author of a "History of the Jesuits," editions of which were published in both London and Philadelphia in 1848, and of a number of works issued after 1860.

STEINTHAL (S. Alfred). American Slavery. A Sermon, preached at Christ Church Chapel, Bridgwater, on Sunday, May the First, 1853. by the Rev. S. Alfred Steinthal. *Bridgwater [Eng.]: Printed by J. Whitby, Cornhill.* [1853.] 12mo, pp. 26. NYP., C. 91214

STELLA (Benedetto). Il Tabacco | Opera | di D. Benedetto Stella | da Civita Castellana M.D.S.B. | Nella quale si tratta dell' Origine, Historia, | Coltura, Preparatione, Qualità, Na- | tura, Virtù, & Vso | in Fvmo, in Polvere, | in Foglia, in Lambitivo, | et in Medicina | Della pianta volgarmente detta, | Tabacco | Si discorre degl'vtili ch'arreca moderatamente pre- | so, de i danni ch'apporta smoderatamente | vsato, e qual sia il vero, e legitimo |

modo di prenderlo. | Trattato | Naturale, Medico, Morale, e Curioso. | *In Roma, Per Filippo Maria Mancini* 1669. | *Con Licenza de' Svperiori.* | Small 4to, pp. (32), 480, including full page illustrations. †–†† in eights, A–Z in eights, Aa–Gg in eights.

BM., C., H., HISP.SOC.AMER. 91215

P. 43 is mispaged 34. In the HISP.SOC.AMER. copy, sheet K, pp. 145–160, is lacking.

STELLA (Giulio Cesare). J. C. Stellae Nob. Rom. Columbeidos, libri priores duo. *Londini: Apud J. Wolfium.* 1585. 4to. BM., BODLEIAN. + *Lugduni.* 1585. 4to. BM. 91216

Without pagination. The second issue listed does not have the dedication.
A poem on the life and discoveries of Columbus, edited by J. Castelvetri.

STELLA. Ivlii | Caesaris Stellae | Nobilis Romani | Colvmbeidos | Libri Priores Duo. | Ad Philippvm Avstrivm | Philippi II. Regis Cath. F. | Hispaniarvm et Indiarvm | Principem. | Svperiorvm Permissv. | *Romae,* | *Apud Sanctium, & Soc.* | M.D.XIC. | 4to, pp. (8), 67. † in four, A–H in fours, I in two. C., NYP. + [Same imprint.] M D XC. 4to, pp. (8), 67, (1). C., H., JCB. 91217

STELLER (G[eorg] W[ilhelm]). G. W. Steller's | ehemal. Adjunkts der kays. Akademie der Wissenschaften | zu St. Petersburg | Reise | von | Kamtschatka | nach | Amerika | mit dem | Commandeur-Capitän Bering. | Ein Pendant zu dessen Beschreibung von Kamtschatka. | *St. Petersburg,* | *bey Johann Zacharias Logan,* | 1793. | 8vo, pp. (4), 3–133. BM., C., JCB., NYP. 91218

Edited by P. S. Pallas. Also issued in Pallas' "Neue nordische Beyträge," vol. 5, 1793, pp. 129–236, and vol. 6, 1793, pp. 1–26.
The C., JCB. and NYP. copies are all bound with Schelechof's "Erste und zweyte Reise von Ochotsk," and Tschitschagow's "Reise nach dem Eissmeer." The three works were probably issued together, since they were all published by Logan in 1793.
An abridgement of this and the author's "Beschreibung von ... Kamtschatka" was issued in 1926 as vol. 16 of "Alte Reisen und Abenteuer."

STELZIG (Ignaz Alfons). Der Gränzbauer und der Kohlen-Toni in Amerika. Ein Bild aus dem Leben der Auswanderer für solche, welche noch daheim sind. *Regensburg.* 1856. 8vo. BM. + Zweite, verbesserte Auflage. *Regensburg.* 1867. 8vo.

BM. 91219

Eene Stem uit Suriname in het belang der negerslaven. Onderzoekt en oordeelt. *Utrecht: J. G. Broese.* 1855. 8vo. 91220

Title from "Brinkman's Catalogus ... 1850–1882."

STEMPELIUS (Ger[ardus Goudanus]). Utriusque Astrolabii tam particularis quam universalis fabrica et usus, sine ullius retis, aut dorsi adminiculo studio et industria Ger. Stempelii et Adr.

Zelstii. (Universalis Astrolabii facilis depingendi modus.) *Leodii, typis Christiani Ouverx.* 1602. 4to, 3 pts. BM., BODLEIAN 91221

Title from the BM. and BODLEIAN printed catalogues. Imprint filled out from the advertisement of a copy offered for sale at Ludwig Rosenthal's Antiquariat, Munich, in a typewritten circular dated October 14, 1927. The collation of this copy was as follows: 8 representations of the astrolabe, one map, astronomical and geographical tables, 8 unnumbered leaves, pp. 40, 40, 99, (4), 6 unnumbered leaves.

STÊNBERG. *See* Steenberg.

STENHOUSE (T[homas] B. H.) Les Mormons (Saints des Derniers-jours) et leurs ennemis. Réponse à divers ouvrages publiés contre le mormonisme par MM. Guers, Favez, A. Pichot, Comte de Gasparin, etc. Par T.-B.-H. Stenhouse, président des missions suisse et italienne de l'Eglise de Jésus-Christ des Saints des Derniers-jours. . . . *Lausanne. Imprimerie Larpin et Coendoz.* 1854. 12mo, pp. (4), vii, 207. H., WHS. 91222

Stenhouse also published the "Rocky Mountain Saints," *New York,* 1873, AAS., C., NYP., WHS., of which there were later issues, one with the copyright date, 1900. The author's wife, *Mrs.* Fanny Stenhouse, wrote an "Exposé of Polygamy in Utah. A Lady's Life among the Mormons," *New York,* 1872, reissued several times under different titles.

STENNETT (Joseph). The Groans of a Saint, under the burden of a mortal body. A Sermon preached at the funeral of John Belcher [of New England]. *London.* 1695. 8vo. BM. 91223

STENNETT (Samuel). The great Duty of propagating the Truth |considered and recommended: | in a | Sermon, | preached at | Salters-Hall, April 12th, 1776. | Before | the Correspondent Board in London | of the | Society in Scotland | (Incorporated by Royal Charter) | for | Propagating Christian Knowledge | In the Highlands and Islands, | and for | Spreading the Gospel | Among the Indians in America. | By Samuel Stennett, D.D. | Published at the Request of the Society and their | Correspondent Board in London. | *London:* | *Printed for W. Strahan, Printer to the Society; and to be* | *had from T. Cadell, and J. Donaldson, in the Strand;* | *J. Buckland, Pater-noster-Row; and G. Keith, Grace-* | *Church-street.* 1776. | 8vo, pp. (4), 35. NYH. 91224

STENNETT. National Calamities the Effect of | Divine Displeasure. | A | Sermon, | preached in | Little Wild-Street, | near | Lincoln's-Inn-Fields, | on occasion of the | General Fast, | February 21, 1781. | By | Samuel Stennett, D.D. | *London:* | *Printed for J. Buckland, in Pater-noster-Row;* | *G. Keith, in Gracechurch-Street; and J. Robson,* | *in New Bond-Street.* | (*Price sixpence.*) | [1781.] 8vo, pp. (4), 41, verso blank, (1). BA. 91225

Stenographic Reporter. C., H. (LAW), NYBA., NYH. 91226

Because of a reference from M'Leod (Alexander), Trial, no. 43531, vol. 11, to "Stenographic Reporter," the following title is entered here:

Gould's Stenographic Reporter; published monthly, in the city of Washington, and devoted to the recording of important trials, for treason, murder, highway robbery, mail robbery, conspiracy, riot, arson, burglary, seduction, etc. also miscellaneous speeches of American statesmen, in Congress and state legislatures; lawyers and judges in the Supreme Court of the United States and individual states; political addresses, orations, lectures upon arts, sciences, literature, and morals. Vol. II. 1841. (13 Sheets, Periodical.) This work is published and sent through the mail, in monthly numbers of 64 pages,—making two volumes a year, of 384 pages each ... Address Gould's Reporter, Washington City, D. C. 8vo, pp. 416.

Title on board covers: The Trial of Alexander McLeod, for the murder of Amos Durfee, at the burning and destruction of the steamboat Caroline, by the Canadians, December 29th, 1837. Reported by Marcus T. C. Gould, Stenographer, assisted by H. Fowler, Esq. Stenographer of Canada. *Published by Gould, Banks & Co., New York, and William A. Gould & Co., Albany, Nov.* 1, 1841. ...

Caption title on p. [3]: —Stenographic Reporter. Vol. II.—1841. Nos., 1, 2, 3, 4, 5, 6. Prospectus to the first volume of Gould's Stenographic Reporter, a monthly periodical, published in Washington City, D. C.

No copy of vol. 1, which may have had the title beginning "Stenographic Reporter," is located in the Union List of Serials. The supplement to the latter locates copies of vol. 2.

STENSON (William). William Stenson, | At his Grocery-Store, in Market-Street, Baltimore, | Has for Sale, on reasonable Terms, | Wines, Spirits, and other Liquors, of the first | Quality, with an extraordinary, and extensive Assortment of | Groceries, &c. &c. &c. | [At foot of sheet:] (*Baltimore: Printed by William Goddard.*) [1784.] 4to broadside. HEH. 91227

Title supplied by Willard O. Waters.

STENSTRÖM (Haquinus). Dissertatio Historica, De America, Norvegis ante tempora Columbi adita, Quam Cons. Ampl. Phil. Ord. in Reg. Acad. Lund. præside Nic. Henr. Sjöborg, Histor. Professore Reg. & Ord. Reg. Acad. Music. Holm. & Societ. Litt. Scand. Hafn. Membro, pro Laurea Publico Examini subjicit auctor Haquinus Stenström, Smolandus, Die XVII Junii A. MDCCCI. *Lundæ, typis Berlingianis.* [1801.] Small 4to, pp. 14.

NYH., NYP. 91228

STEPHAN (Marten). *See* [Vehse (Karl Eduard)].

STEPHANINI (J.). The Narrative of J. Stephanini, a native of Arta, in Greece. Published with the view to aid in his return to his own country, to relieve from slavery a large and suffering family. *Charleston: Printed by James S. Burges, No.* 44 *Queen-street.* 1829. 12mo, pp. 108. 91229

Title supplied by the Aldine Book Company, Brooklyn, N. Y. Copyrighted in April, 1829.

STEPHANINI. The Personal Narrative of the Sufferings of J. Stephanini, [Name in Greek follows.] A Native of Arta, in Greece: Including Accounts of the capture of Patras—of some of the principal events of the Greek Revolution—of some of the most conspicuous characters which have been developed by those events; of the manners, customs, and religion of the Albanians, Turks, Egyptians, and Bedouin Arabs. Published with a view to enable him to return to his own country, and to release from slavery a large and suffering family. *New York: Vanderpool & Cole, Printers.* 1829. 12mo, pp. 132. AAS., NYP., Y. 91230

Copyrighted in July, 1829.

De Stephanische Landverhuizing. *See* [Vehse (Karl Eduard)].

STEPHANUS (Josephus Valentinus). Ad Sixtum V., Philippi II. Hispaniarum et Indiarum regis catholici nomine, obedientiam præstante Jo. Fernandez de Velasco, oratio. *Romæ.* 1586. 4to. BODLEIAN. + *Romae.* 1587. 4to. BODLEIAN. 91231

Contains allusions to America.

STEPHEN, *pseud.* A night in Charleston. By Stephen. Copy right secured in the District Clerk's Office for South Carolina. 166th edition. *Printed and published by subscription, in an omnibus, near the Forks of the road.* [*n. p.*] 1853. 8vo, pp. 16. C. 91232

STEPHEN (*Sir* George). Antislavery Recollections: in a Series of Letters, addressed to Mrs. Beecher Stowe, written by Sir George Stephen, at her request. *London: Thomas Hatchard,* 187, *Piccadilly.* 1854. [Verso of title:] *London: G. J. Palmer, Savoy Street, Strand.* 16mo, pp. xii, 258.

B., BA., BM., H., NYH., NYP. 91233

STEPHEN. A Letter from Sir George Stephen to Sir E. F. Buxton, Bart., M.P., on the Proposed Revival of the English Slave Trade. *London: Simpkin, Marshall, and Co.* 1849. 8vo, pp. 16. BM., C. 91234

An article by Stephen containing facts connected with slavery, reprinted from the "Northampton Mercury" was included in Lord Denman's "Uncle Tom's Cabin, Bleak House, Slavery and Slave Trade," London editions of 1852 and 1853. He was also the author of "A memoir of the late James Stephen," his father, *Brighton, Victoria,* 1875.

[STEPHEN (James)]. Buonaparte in the West Indies; or, The History of Toussaint Louverture, the African Hero. *London: Printed for J. Hatchard, Bookseller to Her Majesty, No.* 190, *Piccadilly; of whom may be had, an extensive assortment of patri-*

otic publications. Printed by J. Brettell, Great Windmill Street, Haymarket. 1803. . . . 8vo, pp. 16, 16, 16. B., C., H., NYP. 91235

Issued originally in three parts, each with a separate title page, on which the imprints vary slightly. Evidently there was a demand for the work during the process of publication, and there were at least three editions printed of the separate parts. Complete copies sometimes include later editions of the parts, *e.g.* parts 1 and 3 of the C. copy, are from the third and second editions respectively, and the NYP. copy has part 3 from the third edition.

For other editions of *London,* 1803, and *Dublin,* 1804, *see* under subject, Louverture (T.), no. 42349, vol. 10; also no. 42352, for an edition with title, "The History of Toussaint Louverture," *London,* 1814. The latter edition is located at AAS., B., C., H., and NYP. For another 1814 edition, *see* below, History.

The 1803 edition is attributed by Cundall to James Stephen, and that of 1814 is entered under his name in Watt. Halkett and Laing, without giving authority, attribute to M. D. Stephens.

[STEPHEN.] The Crisis of the Sugar Colonies. *See* no. 17530, vol. 5. B., BA., C., CU., H., HEH., M., NYH., NYP., UCAL., Y.

Attributed to James Stephen in Leslie Stephen's "Life of Sir James Fitzjames Stephen," 1895, p. 18.

[STEPHEN.] The Dangers of the Country. *See* no. 18487, vol. 5. First edition, *London,* 1807. B., BA., BM., C., CU., H., M., NYP., UTS., WLC., Y.—Second edition, *London,* 1807. BA., BM., C., NYH., NYP., WLC.—*Philadelphia,* 1807. AAS., B., C., H., M., NYP., P., Y.

For a continuation, *see* New Reasons, below.

STEPHEN. A Defence of the Bill for the Registration of Slaves, by James Stephens Esq. in letters to William Wilberforce Esq. M.P. Letter the First. *London: Printed for J. Butterworth and Son, Fleet-Street; and J. Hatchard, Piccadilly.* 1816. [Verso of half-title:] *A. Strahan, Printers-Street, London.* 8vo, pp. (4), 50. B., BM., CU., NYH., NYP., Y. + Letter the Second. [Same imprints and date.] 8vo, pp. (4), 218. BM., NYP. 91236

See also, *Marryat* (Joseph), no. 44705, vol. 11.

STEPHEN. England Enslaved by her own Slave Colonies. An Address to the Electors and People of the United Kingdom. By James Stephen, Esq. *London: Printed by Richard Taylor, Shoe-lane; for Hatchard and Son, Piccadilly; and J. and A. Arch, Cornhill.* 1826. 8vo, pp. (4), 91, (1). B., BM., C., CU., H., M., NYH., PEAB., Y. + Second edition. [Same imprint and date.] 8vo, pp. 68. BM., CU., H., NYP., Y. 91237

Improved title of no. 22590, vol. 6. For a reply, *see* the "West India Question practically considered."

STEPHEN. Extracts from a West India Plantation Journal, kept by the Manager: shewing the Treatment of the Slaves and its Fatal

Consequences. (Reprinted from Volume Second, recently published, of Mr. Stephen's Work, entitled, "The Slavery of the British West India Colonies delineated, as it exists both in Law and Practice.") [Colophon:] *London: Printed by S. Bagster, Jun.* 14, *Bartholomew Close.* [1830?] 8vo, pp. 12. B., BA. + [Another edition . . . (Reprinted from the Second Volume of Mr. Stephen's Work . . .). Same imprint. 1830?] 8vo, pp. 8. Y. 91238

[STEPHEN.] The History of Toussaint Louverture. A New Edition, with a Dedication to his Imperial Majesty the Emperor of all the Russias. [*London.*] 1814. 8vo, pp. 311–367. NYP. 91239

Forms part of no. 8 of the "Pamphleteer," vol. 4, 1814. For earlier editions, *see* Buonaparte in the West Indies, above.

[STEPHEN.] New Reasons for abolishing the Slave Trade; being the last section of a larger work, now first published, entitled "The Dangers of the Country." By the Author of "War in Disguise." *London: Printed for J. Butterworth, Fleet-Street; and J. Hatchard, Piccadilly.* 1807. [Verso of title:] *Printed by G. Woodfall, Paternoster-row.* [*Colophon:*] *R. Edwards, Printer, Crane Court, Fleet Street.* 8vo, pp. 67.

BM., NYH., NYP., Y. 91240

[STEPHEN.] Observations on the Speech of the Hon. John Randolph, Representative for the State of Virginia, in the General Congress of America: on a motion for the non-importation of British merchandize, pending the present dispute between Great-Britain and America. By the Author of War in Disguise. (*London, Printed.*) *New-York: Re-printed for E. Sargeant, Wall-Street, opposite the Bank of the United States. S. Gould, Printer.* 1806. 8vo, pp. 43.

AAS., B., BA., C., CU., H., HEH., M., NYP., P., WHS., WLC., Y. 91241

Also issued as an introduction to the London editions of Randolph's Speech, our no. 67839, vol. 16.

[STEPHEN.] The Opportunity; or, Reasons for an Immediate Alliance with St. Domingo. *See* no. 57413, vol. 14. C., HEH., NYP.

[STEPHEN.] Reasons for establishing a Registry of Slaves in the British Colonies. *London:* 1814. 8vo, pp (2), 35–85.

H. 91242

Forms part of vol. 7, 1816, of the "Pamphleteer," and was evidently also issued separately. At the foot of the title are the signature marks for that volume.

Attributed to Stephen by Leslie Stephen in Dict. Nat. Biog.

For an 1815 edition, *see* no. 68265, vol. 16. BM., NYP.

For "observations" on Stephen's writings and the Registry Bill, *see* Colonist, *pseud.*, no. 14726, vol. 4.

STEPHEN. The Slavery of the British West India Colonies Delineated, as it exists both in law and practice, and compared with the slavery of other countries, antient and modern. By James Stephen, Esq. . . . *London: Printed for Joseph Butterworth and Son,* 43. *Fleet-Street.* 1824 [–1830.] [Colophon:] *London: Printed by A. & R. Spottiswoode, New-Street-Square.* 2 vols., 8vo, pp. (6), iii–lxxv, 480; (2), vii, verso blank, xi–xliv, 452, and errata slip pasted on p. 1.

AAS., B., BA., BM., C., H., NYH., NYP., WHS., Y. 91243

Imprint of vol. 2: *London: Printed for Saunders and Benning, (Successors to J. Butterworth and Son,)* 43, *Fleet-street; and J. Hatchard and Son,* 187, *Piccadilly.* 1830. [Verso of title:] *London: Printed by Littlewood and Co. Old Bailey.*"

AAS., B. and WHS. lack vol. 2.

For replies, *see* Barclay (A.), no. 3352, vol. 1, and "West India Slavery."

STEPHEN. The Speech of James Stephen, Esq. at the Annual Meeting of the African Institution, at Free-Masons' Hall, on the 26th March, 1817. Published at the request of His Royal Highness the Duke of Gloucester, the President of that Society. *London: Printed for J. Butterworth and Son, Fleet-Street; and J. Hatchard, Piccadilly.* 1817. [Verso of title:] *Printed by A. Strahan, Printers-Street, London.* 8vo, pp. 56. BM., CU., NYH., NYP., PEAB. 91244

See also Marryat (Joseph), no. 44706, vol. 11.

STEPHEN. The Speech of James Stephen, Esq. in the debate in the House of Commons, March 6, 1809, on Mr. Whitbread's Motion relative to the late overtures of the American Government: with supplementary remarks on the Recent Order in Council. *London: Printed for J. Butterworth, Fleet-Street; and J. Hatchard, Piccadilly.* 1809. [Verso of title:] *Printed by Richard Taylor and Co., Shoe-Lane, London.* 8vo, pp. iv, 126.

BA., C., CU., H., HEH., M., NYH., NYP., WLC., Y. 91245

[STEPHEN.] War in Disguise; or, the Frauds of the Neutral Flags. *London: Printed by C. Whittingham, Dean Street; and sold by J. Hatchard, Piccadilly.* 1805. 8vo, pp. iv, 215. B., BA., BM., C., H., HEH., WLC., Y. + The Second Edition. *London: Printed by C. Whittingham, Dean Street; and sold by J. Hatchard, Piccadilly; and J. Butterworth, Fleet-Street.* 1805. 8vo, pp. vii, 252. AAS., BA., C., CU., H., HEH., NYH., NYP., WLC., Y. + The Third Edition. [Same imprint.] 1806. 8vo, pp. viii, 252. C., CU., H., HEH., WLC., Y. + The Fourth Edition. [Same imprint and date.] 8vo, pp. xix, 124, 129–224, 221–252. BA., BM., C., CU., H., HEH., NYP., WLC., Y. + The Fifth Edition. *London: Printed for J. Hatchard,* 190, *Piccadilly; and J. Butterworth, Fleet-Street.*

1807. [Colophon:] *C. Whittingham, Printer, Dean Street.* 8vo, pp. (4), iii–xxiv, 124, 129–224, 221–252.

CU., HEH., NYP., WLC., Y. 91246

Attributed to James Stephen in Leslie Stephen's "Life of Sir James Fitzjames Stephen," 1895, p. 19.

According to the preface of the second edition, the appendix was also sold separately for the convenience of the purchasers of the first edition. The BA. copy of the first edition has bound with it the appendix of the second, pp. 221–252.

Half title of the fifth edition: Frauds of the Neutral Flags; or, War in Disguise.

The American editions are entered below.

[STEPHEN.] War in Disguise; or, the Frauds of the Neutral Flags. *London, Printed: New-York: Re-Printed by Hopkins & Seymour, for I. Riley and Co. New-York; Hugh Maxwell, Philadelphia; Anderson and Jeffries, Baltimore; Samuel C. Carpenter, Charleston, S. C. and John West, Boston. January,* 1806. 8vo, pp. (2), v–vi, (2), 215. AAS., B., BA., C., CU., H., HSP., M., MINNHS., NYP., PEAB., WHS., WLC., Y. + *New-York: Printed for, and published by, E. Morford, Charleston, S. C.* 1806. 8vo, pp. (2), v–vi, (2), 215. HEH. + Second American Edition. *London, Printed: New-York: Reprinted by George Forman, for I. Riley and Co. And Sold by I. Riley & Co. No.* 1, *City-Hotel, New-York; Samuel P. Bradford, Philadelphia;* [etc. booksellers in ten other cities.] *February,* 1806. 12mo, pp. (2), v–vi, (2), 9–228.

AAS., BA., BM., H., HSP., M., NYP., WLC. 91247

Reprinted, *London,* 1917. H., WLC., Y.

The work elicited: La Paix en apparence. . . . Ou Considérations . . . sur les véritables intérêts de la Grande-Bretagne relativement aux puissances neutres. Traduit de l'allemand. *Londres.* 1806. BA., BIB.NAT. Signed: "Cosmopolis." We have not located the German version.

See also [Morris (G.)], no. 50827, vol. 12, and "War without Disguise."

STEPHEN. West-Indian Pretensions Refuted; being an extract from the Preface of a Work, entitled The Slavery of the British West-India Colonies delineated, as it exists in law and practice, and compared with the slavery of other countries, ancient and modern, by James Stephen, Esq. *London: Printed by Ellerton and Henderson, Gough Square; for the Society for the Mitigation and Gradual Abolition of Slavery throughout the British Dominions.* 1824. 8vo, pp. 24. B., CU., H., Y. 91248

For an "Answer to the Letters of James Stephen, Esq. respecting the Crown Estates in the West-Indies, published in the Courier, under the Signature of 'Truth,'" *see* Marryat (Joseph), no. 44704, vol. 11.

Stephen Grellet. . . . [*Burlington, N. J.?*] 1856. 8vo, pp. 16.

AAS., NYP., 91249

Caption on p. 3: Testimony of Burlington Monthly Meeting (held 1st mo. 10th, 1856), concerning our Beloved Friend Stephen Grellet, deceased.

STEPHENS. *See* also Stevens.

STEPHENS (A[bednego]). Address to the Alumni Society of Nashville University, on the influence of institutions for high letters on the mental and moral character of the nation, and the obligations of government to endow and sustain them. By Rev. A. Stephens, Professor of Languages in the University. . . . *Nashville, T. Printed by B. R. McKennie, at the "Nashville Whig" and Steam Press Office.* 1838. 8vo, pp. 39. BA., GTS., NYH., NYP. 91250

STEPHENS (Alexander H[amilton]). Address of Hon. Alexander H. Stephens, before the Few and Phi Gamma Societies of Emory College, Oxford, Ga., on Commencement Day, July 21, 1852. . . . *Washington: Printed by John T. Towers.* 1852. 8vo, pp. 16. H. 91251

STEPHENS. Address of Hon. Alexander H. Stephens, of Georgia, before the Maryland Institute in Baltimore, on the evening of the 23d February, 1852, in commemoration of the birth-day of Washington. *Washington: Printed by Jno. T. Towers.* 1852. 8vo, pp. 14. NYH. 91252

STEPHENS. Admission of Oregon. Speech of Hon. Alexander H. Stephens, of Georgia, in the House of Representatives, February 12, 1859. [Colophon:] *Printed at the Congressional Globe Office.* [*Washington.* 1859.] 8vo, pp. 8. B., C., NYH. 91253

Caption title.

STEPHENS. The Constitution—Wisdom, Justice, Moderation. Our National Affairs. Speeches, letters, etc., by distinguished Georgians. Read and Circulate. Speech of Hon. A. H. Stephens, at Milledgeville, on the 14th of November, 1860. [*n. p.* 1860?] 8vo, pp. 45. UP., WHS. 91254

Improved title of no. 27111, vol. 7. The first 18 pp. contain Stephens' speech.

STEPHENS. . . . Extracts from the Speech of the Hon. Alex. H. Stephens, delivered at Appling, (Ga.,) on the 11th July 1855. (With other documents) [*New Orleans: Printed at the Office of the Louisiana Courier.* 1855.] 8vo, pp. 16. C. 91255

Caption title. Campaign document no. 1, issued by the Democratic State Central Committee of Louisiana.

STEPHENS. Georgia and Ohio again. Speech of Mr. Stephens . . . in reply to Mr. Campbell, of Ohio, delivered in the House of Representatives, January 15, 1855. *Washington: Printed at the Congressional Globe Office.* 1855. 8vo, pp. 14.

AAS., B., C., DERENNE, H., UTEX. 91256

STEPHENS. Homestead Bill—the State of Parties—and the Presidency. Speech of Hon. A. H. Stephens, . . . on the State of the Country. Delivered in the House of Representatives, April 27, 1852. *Washington: Printed by Jno. T. Towers.* 1852. 8vo, pp. 16. B., BA., DERENNE., WHS. 91257

STEPHENS. Impeachment of Judge Watrous. Speech of Hon. Alexander H. Stephens, . . . in the House of Representatives, December 15, 1858. [Colophon:] *Printed at the Congressional Globe Office.* [1858.] 8vo, pp. 7. H. 91258
Caption title.

STEPHENS. Kansas Contested Election. Speech of Hon A. H. Stephens . . . delivered in the House of Representatives, March 11, 1856, on the resolution from the Committee of Elections asking for power to send for persons and papers in the Kansas Election Case. [*Washington: Printed at the Office of the Congressional Globe.* 1856.] 8vo, pp. 8. C., H., WHS. 91259
Caption title.

STEPHENS. Kansas—Nebraska—the recent elections. Speech of Hon. A. H. Stephens, of Georgia, delivered in House of Representatives, December 14, 1854, in reply to the remarks of Mr. Mace, of Indiana, on giving notice of his intention to introduce a bill to restore the Missouri Compromise. [Colophon:] *Printed at the Congressional Globe Office.* [*Washington.* 1854.] 8vo, pp. 8.
Caption title. Supplied by Annie A. Nunns. UTEX., WHS. 91260

STEPHENS. The Lecompton Constitution. In the House of Representatives, March 10, 1858. Mr. Stephens . . . from the Select Committee of Fifteen, made the following Report. [*Washington.* 1858.] 8vo, pp. 16. AAS., BA. 91261
Caption title.

STEPHENS. The Neutrality Laws. Speech of Hon A. H. Stephens . . . in the House of Representatives, January 13, 1858, on the Neutrality Laws and the arrest of General Walker by Commodore Paulding. [*Washington: Printed at the Congressional Globe Office.* 1858.] 8vo, pp. 7. C., H. 91262
Caption title.

STEPHENS. Speech of Hon. Alex. H. Stevens, delivered at the City Hall Park, Augusta, Georgia, on Saturday Evening, September 1, 1860. [Colophon:] *For sale by Bingham & Doughty, Indianapolis. Price,* $1 00 *per hundred.* [1860.] 8vo, pp. 11. H. 91263
Caption title.

STEPHENS. Speech of Hon. Alex. H. Stephens . . . on the Kansas Election. Delivered in the House of Representatives, February 19, 1856. [*Washington: Printed at the Office of the Congressional Globe.* 1856.] 8vo, pp. 8. C., H., UP., WHS. 91264

Caption title.

STEPHENS. Speech of Hon. Alexander H. Stephens . . . on the Admission of Minnesota and Alien Suffrage; delivered in the House of Representatives, May 11, 1858. *Washington: Printed at the Congressional Globe Office.* 1858. 8vo, pp. 24. C., H. 91265

STEPHENS. Speech of Hon. Alexander H. Stephens . . . on the Bill to admit Kansas as a State under the Topeka Constitution. Delivered in the House of Representatives, June 28, 1856. *Washington: Printed at the Congressional Globe Office.* 1856. 8vo, pp. 16. AAS., B., C., DERENNE, H., UP., WHS., Y. 91266

STEPHENS. Speech of Hon Alexander H. Stephens . . . on the Presidential Election of 1856; the Compromise of 1850; and the Kansas-Nebraska Act of 1854. Delivered in the House of Representatives, January 6, 1857. *Washington: Printed at the Office of the Congressional Globe.* 1857. 8vo, pp. 12. C. 91267

STEPHENS. Speech of Hon. Alexander H. Stephens . . . on the Report of the Kansas Investigating Committee, in the Case of Reeder against Whitfield. Delivered in the House of Representatives, July 31, 1856. *Washington: Printed at the Congressional Globe Office.* 1856. 8vo, pp. 16.

C., DERENNE, UP., WHS., Y. 91268

STEPHENS. Speech of Mr. A. H. Stephens . . . on the Land Bill. Delivered in the House of Representatives of the U. S., July 7, 1846. *Washington: Printed by J. & G. S. Gideon.* 1846. 8vo, pp. 15. AAS., C., M., WHS., Y. 91269

STEPHENS. Speech of Mr. A. H. Stephens . . . on the Tariff Bill reported by the Committee of Ways and Means. Delivered in the House of Representatives, May 7, 1844. *Washington: Printed by John T. Towers.* 1844. 8vo, pp. 32.

AAS., B., BM., C., CU., DERENNE, H., M. 91270

There are two issues of the above, some of the copies located here having the word "against" the Tariff Bill, instead of "on" in the title.

STEPHENS. Speech of Mr. A. H. Stephens . . . on the Territorial Bill delivered in the House of Representatives of the United States

August 7, 1848. *Washington: Printed by J. & G. S. Gideon.* 1848. 8vo, pp. 15. C., P., UCAL. + [At foot of p. 1:] *J. & G.S. Gideon, printers.* [*Washington.* 1848.] 8vo, pp. 8.

C., DERENNE. 91271

The second edition listed has caption title only. Information supplied by Ernest Kletsch.

STEPHENS. Speech of Mr. Alexander H. Stephens . . . in committee of the whole on the state of the Union, delivered in the House of Representatives of the U. S. Feb. 12, 1847. *Washington: Printed by J. & G. S. Gideon.* 1847. 8vo, pp. 16.

Title supplied by Ernest Kletsch. B., C., WHS. 91272

STEPHENS. Speech of Mr. Stephens . . . on the Joint Resolution for the Annexation of Texas. Delivered in the House of Representatives, January 25, 1845. *Washington: Printed by Gales and Seaton.* 1845. 8vo, pp. 22. M., Y. 91273

STEPHENS. Speech of Mr. Stephens . . . on the Right of Members to their Seats in the House of Representatives. Delivered in the House of Representatives, February 9, 1844. *Washington: Printed at the Globe Office.* 1844. 8vo, pp. 12. BM., M. 91274

STEPHENS. Speech of Mr. Stephens . . . on the subject of the Mexican War, delivered in the House of Representatives, U. S., June 16, 1846. *Washington: Printed by J. & G. S. Gideon.* 1846. 8vo, cover title, and pp. 15.

AAS., BM., C., DERENNE, HEH., M., WHS. 91275

The imprint, *J. & G. S. Gideon, printers,* appears at the foot of p. 1, and probably some copies were issued without the cover title. C., DERENNE.

STEPHENS. Speech of Mr. Stephens . . . on the War and Taxation. Delivered in the House of Representatives of the U. S., February 2, 1848. [At foot of p. 1:] *J. & G. S. Gideon, printers.* [*Washington.* 1848.] 8vo, pp. 16.

Caption title. C., DERENNE, HEH., MINNHS., UTS., Y. 91276

STEPHENS. Speech of the Hon. A. H. Stephens . . . in the House of Representatives. February 17, 1854. On Nebraska and Kansas. *Washington: Printed at the Sentinel Office.* 1854. 8vo, pp. 14. B., HEH., NYP., UTEX., Y. 91277

STEPHENS. Texas and New Mexico. Speech of Hon. A. H. Stephens . . . in the House of Representatives, Friday, August 9, 1850, on the President's Message of August 6, 1850, concerning

Texas and New Mexico. [Colophon:] *Printed at the Congressional Office.* [*Washington.* 1850.] 8vo, pp. 8.
Caption title. AAS., C., Y. 91278

STEPHENS. To the People of Georgia. [*Washington.* 1844.] 8vo, pp. 3. BA., C. 91279

Caption title. Signed: "A. H. Stephens." A reply to W. H. Stiles.

Above are listed only the speeches delivered by Stephens in the period before the Civil War. His larger works, and later speeches fall in the period after that now covered by the Dictionary. He published several editions of "A Compendium of the History of the United States," 1872, etc.; "A Constitutional View of the Late War between the States," 1868–70, and a supplement to the latter, "The Reviewers Reviewed," 1872. "This book [Reviewers Reviewed] includes a special chapter repudiating the forged speech against secession often said to have been delivered by Stephens in the Georgia Convention, January, 1861."—De Renne Catalogue, 1931. *See* that catalogue for bibliographical descriptions of Stephens items in the De Renne library. "Recollections of Alexander H. Stephens" was published posthumously, with a biographical study by Myrta Lockett Avary, in 1910.

STEPHENS. (*Mrs.* Ann S[ophia Winterbotham]). . . . David Hunt, and Malina Gray. By Mrs. Ann S. Stephens. With a portrait of the Author. *Philadelphia: George R. Graham & Co. No.* 98 *Chesnut Street.* 1845. [Verso of title:] *United States Job Printing Office, Ledger Building.* 8vo, pp. (4), 55–98.
NYP. 91280

With heading: "Cabinet of American Literature, No. 1." Heading of cover title: "Cabinet of American Authors, No. 1." The NYP. copy, described above, lacks the portrait and the first story, David Hunt, which, according to the publishers' notice, "depicts Western life."

STEPHENS. Fashion and Famine. By Mrs. Ann S. Stephens. Author of "The Heiress," "The Old Homestead," "Mary Derwent," etc., etc., etc. . . . *New York: Bunce & Brother.* 1854. 8vo, pp. 426. C., NYP. 91281

The scene of the above is laid in New York City, and it contains an interesting description of Fulton Market. It was popular at the time, there being at least three issues published in New York in 1854, NYP., and the BM. catalogue notes three London issues of that year. It was also issued in Philadelphia by Peterson and Brothers without date. A French translation is noted by F. P. O'Brien in his preface to the 1929 edition of the author's Malaeska.

[STEPHENS]. . . . High Life in New York. By Jonathan Slick, Esq., of Weathersfield, Connecticut. *New York: Edward Stephens. Brother Jonathan Office,* 162 *Nassau-street: Wadleigh's,* 459 *Broadway.* 1843. . . . *R. Craighead's Power Press,* 112 *Fulton-st.* 8vo, cover title, and pp. 48. + H., NYP. + Second Edition. [Same imprint.] 1843 [–1844]. 8vo, cover titles, and pp. 136. NYP. + Complete in one number. *New York: Burgess, Stringer & Co.,* 222 *Broadway, corner of Ann street. Redding and Co., Boston.—G. B. Zieber and Co., Philadelphia.—Wm. Taylor, Bal-*

timore.—Bravo and Morgan, New Orleans. 1845. . . . *R. Craighead's Power Press,* 112 *Fulton-st.* 8vo, cover title, and pp. 136. H. + *Philadelphia.* 1854. 91282

Heading of the first edition: "Price twelve and a half cents." Only part 1 of this edition has been located.

The second edition is in three parts paged continuously, and each having a separate cover title. Imprint of parts 2 and 3: *New York: Burgess, Stringer & Co.,* 222 *Broadway, corner of Ann street. Redding and Co., Boston.—G. B. Zieber and Co., Philadelphia.—Wm. Taylor, Baltimore.—Bravo and Morgan, New Orleans.* 1844. . . . *R. Craighead's Power Press,* 112 *Fulton-st.*

Heading of the 1845 edition: Complete for 25 cents. Copyright entry on title in name of Edward Stephens, the author's husband.

Halkett and Laing lists the *Philadelphia,* 1854, edition.

For other editions, *see* Slick (Jonathon), *pseudon.,* nos. 82134 and 82135, vol. 20. The *New York,* 1844, edition is located at NYH., the *London,* 1844, at C., NYP., Y., the *New York,* 1854, at AAS., B., C., H., NYH., NYP.

For a German version, *see* Leben in Newyork, below.

[STEPHENS.] Das Leben in Newyork. In Briefen von Jonathan Slick, Esq., aus Weathersfield, Connecticut. Fünf Theile. *Stuttgart. Verlag der Franckh'schen Buchhandlung.* 1847. 24mo, pp. (4), 379. NYP., Y. 91283

A translation of High Life in New York, above.

Series title: "Das belletristische Ausland, heraugegeben von Carl Spindler. . . . 853ster bis 857ster Band. . . . "

STEPHENS. . . . Malaeska; the Indian Wife of the White Hunter. By Mrs. Ann S. Stephens. *New-York: Irwin P. Beadle & Co.,* 141 *William St. Ross & Tousey, General Agents. Entered according to Act of Congress, in the Year* 1860 . . . 12mo, pp. 128. 91284

With heading: "Books for the Million! 128 Pages.) (Complete. Beadle's Dime Novels. No. 1. The Choicest Works of the Most Popular Authors."

First issue of the first edition. Title from the facsimile of the cover in Frank P. O'Brien's reprint, published by John Day in New York in 1929. O'Brien states in the introduction that he found his copy in 1926 in the attic of an old house in Ulster County, New York.

Frequently reprinted, reaching a circulation of at least half a million copies, according to O'Brien.

STEPHENS. Mary Derwent. By Mrs. Ann S. Stephens . . . *Philadelphia: T. B. Peterson and Brothers,* 306 *Chestnut Street.* [*cop.* 1858.] 8vo, pp. 408. B., C., NYP. 91285

The scene is laid in the Valley of Wyoming.

STEPHENS, *ed.* Mrs. Stephens' Illustrated New Monthly. Vol. 1. July to December 1856. *New York: Office of Publication,* 126 *Nassau Street.* 1856. 4to, pp. iv, 7–290. Frontispiece. AAS., C., H., NYP., WHS., Y. 91286

Continued through vol. 4, the last number located by the Union List of Serials being that for June, 1858.

STEPHENS. Myra: the Child of Adoption. A Romance of Real Life. By Mrs. Ann S. Stephens. *New York: I. P. Beadle and Company.* [1860.] 12mo, pp. (2), 5–120. C. 91287

A story of early days in New Orleans, which went through several editions.

STEPHENS. The Old Homestead. By Mrs. Ann S. Stephens. Author of "Fashion and Famine." *New York: Bunce & Brother, Publishers,* 126 *Nassau Street.* MDCCCLV. [Verso of title:] *W. H. Tinson, Stereotyper. George Russell, Printer. G. W. Alexander, Binder.* 12mo, pp. 435. B., C., H., NYH., NYP., Y. + *Philadelphia: T. B. Peterson and Brothers,* 306 *Chestnut Street.* [*cop.* 1855.] 12mo, pp. 435. NYP. + *London.* 1855. 8vo.

FACULTY OF ADVOCATES. 91288

According to the preface, "the scenes described in the first portion are laid some years back, when the city institutions were directed by the Board of Aldermen and Assistants, and when every office . . . was a direct political appointment. Many of the scenes . . . have been painful realities."

Dramatized by George L. Aiken in his play of the same name, which was first performed in 1856, and later revived by Denman Thompson.

STEPHENS, *ed.* The Portland Sketch Book. *See* Portland, no. 64368, vol. 15. AAS., B., C.

See also Victor Hugo's Letter on John Brown, with Mrs. Ann S. Stephens' Reply, no. 33620, vol. 8. B., NYP.

The above list contains the earlier editions of works of Mrs. Stephens published up to 1860 which have local or historical interest. She was the author of other novels, and of later works, including a "Pictorial History of the War for the Union." She was also connected as editor or contributor with various magazines, the earliest being the "Portland Magazine," edited by herself and published by her husband, Edward Stephens. *See* F. P. O'Brien's introduction to the 1929 edition of her Malaeska.

STEPHENS (*Mrs.* Ellen). The Afflicted and Deserted Wife: or, Singular and surprising adventures of Mrs. Ellen Stephens, who, after having experienced much cruel treatment, was deserted by her husband, and in pursuit of whom, (and her infant child,) dressed in male attire, and obtaining a birth [sic] on board of one of the Steamers on the Mississippi River, as Cabin Boy, in that capacity made several passages up and down the Mississippi River, in 1841 and '42, without her sex being known or suspected. Annexed is the still more surprising exploits of Almira Paul, who, garbed as a male in the capacity of cook, etc., served on board several English and American vessels for the space of ten years, without betraying her sex. *New-York: Printed for C. E. Daniels, publisher.* 1842. 8vo, pp. 18, including frontispiece portrait. P. + [Same imprint and date.] 8vo, pp. 24, including frontispiece portrait. Y. 91289

For the first edition *see* the following title. Title of the issue located at Y. supplied by Anne S. Pratt.

STEPHENS. The Cabin Boy Wife; or, Singular and surprising adventures of Mrs. Ellen Stephens, who, having been compelled to marry against her will, after experiencing much cruel treatment, was deserted by her husband, and in pursuit of whom, (and her infant child) dressed in male attire, and obtaining a berth on board of one of the Steamers, on the Mississ[i]ppi River, as Cabin Boy, in that capacity made several passages up and down the river in 1839 and '40, without her sex being known or suspected. Annexed is the still more surprising exploits of Almira Paul, who garbed as a male in the capacity of cook, &c., served on board several English and American vessels for the the [sic] space of three years, without betraying her sex. *New-York; Printed for C. E. Daniels, Publisher.* 1840. 8vo, pp. 24, including frontispiece portrait. BM., C., NYP., WHS. + [Same imprint and collation.] 1841. NYH. 91290

Typographical errors in title corrected in 1841 issue.

STEPHENS (*Mrs.* H[arriet] Marion [Ward]). Hagar the Martyr, or, Passion and Reality. A Tale of the North and South. By Mrs. H. Marion Stephens. . . . *Boston: Published by W. P. Fetridge & Co.* 1855. [Verso of title:] *Stereotyped at the Boston Stereotype Foundry. Damrell & Moore, Printers, Boston.* 12mo, pp. 360. Frontispiece portrait.

B., H., NYP. (135TH ST.), UTEX. 91291

Roorbach, 1852–1855, lists an 1854 edition.

STEPHENS. Home Scenes and Home Sounds; or, The World from my Window. By H. Marion Stephens. *Boston: Fetridge and Company.* M DCCC LIV. [Verso of title:] *Stereotyped at the Boston Stereotype Foundry.* 12mo, pp. 298. Frontispiece portrait, and 2 plates. C., H., NYH. 91292

Pp. 289–298 are advertisements. Roorbach lists a *Boston,* 1853, edition.

STEPHENS (Henry L[ouis]). The Comic Natural History of the Human Race: designed and illustrated by Henry L. Stephens. *Philadelphia: S. Robinson, No.* 9 *Sansom Street.* [Verso of title:] *King & Baird, Printers, No.* 9 *Sansom St.* [*cop.* 1851.] 4to, pp. (2), vii–viii, 9–31, 35–216, and illustration (1). Frontispiece and 39 plates. AAS., C., HSP., NYH., WHS., Y. 91293

Originally issued in numbers, NYP. having nos. 2 and 3 in original paper wrappers, but with some plates missing.

Stephens' drawings were lithographed by L. Rosenthal, and by Rosenthal and Kraemer. In some copies the plates are in black and white, and in others they are lithographed in color, with the frontispiece elaborated.

Each figure has the head of a well-known personage or type of the period, with the

body of an appropriate bird, animal, fish or insect, and is accompanied by satirical or facetious text. The writers of the text are listed in the index, the editor being presumably Stephens himself, "The Hen that hatched this Egg."

The following list of persons with whom the caricatures have been identified is chiefly taken from Joseph Jackson's "Encyclopedia of Philadelphia," 1931, vol. 2. Additional information and some corrections have been supplied by John Ashurst of the Free Library of Philadelphia, and N. F. McGirr of Ardmore, Pa. The latter states that the identifications which he gives have been supplied from copies in which the names of the subjects had been written in by previous owners, and that he can not vouch for the accuracy of all of them.

The Hen that Hatched this Egg. (Front.)	Henry L. Stevens.
Jail Bird.	Type.
The Attorney.	Richard Vaux.
Giraffe.	John E. Owens, as Jakey.
Star Fish.	Edwin Forrest, tragedian.
Milliner Bird.	Minnie Doyle.
Lark.	Type.
King Bird.	Robert P. King and Alexander Baird, who printed the book.
Hum-Bug.	P. T. Barnum.
Widow Bird.	Type.
Butcher Bird.	Type?
Gallows Bird.	Type.
Taylor Bird.	Mary Cecelia Taylor, singer.
Little Dear.	Type?
Jolly Old Cock.	John Swift.
Same Old Coon.	Henry Clay.
Humming Bird.	Thomas B. Florence.
Mac-arel.	Type.
One of the Rats.	Type?
Cuttle Fish.	William E. Burton, comedian and portrayer of Capt. Cuttle.
Gold Fish.	Francis M. Drexel.
Son Fish, and Sucker.	Types.
Canvass Back.	Abraham Woodside, painter.
Wharf Rat.	Type.
C-Bass.	Arthur Edward Sheldon Seguin, singer.
Gudgeon, and Shark.	Types.
Stool Pigeon.	Type.
Literary Bird.	Cornelius Mathews.
Rice's Crow.	"Jim Crow," Thomas D. Rice.
Bird of Paradise.	Emily Schaumberg. Madam Rush also suggested, but not identified with her.
Masonic Terrapin.	Samuel Robinson.
Old Shad & Young.	Types.
Driesbach's Lion, and Black Tiger.	Herr Driesbach, lion trainer, and Thomas H. Rockwell, restaurateur.
Vampyre.	Type.
Catamaran, and Speel's Owl	The owl is Joseph A. Speel, bookbinder. Catamaran is a type.
Woodpecker.	William B. Gihon, wood engraver.
Night Hawk.	Type.
Sun Bird.	James S. Wallace, publisher of the Daily Sun, Philadelphia.
Catorn's Warbler.	Kate Horn, singer.
Alms House Bird.	Type.

STEPHENS. A Day's Sport. (Pencilings of Henry L. Stephens, Esq.) *New York: Published at the Brother Jonathan Office.* Oblong 16mo, pp. (44). H. 91294

Woodcuts, with brief captions, illustrating the sporting adventures of Mr. S. Winks Wattles, a Broadway shop-keeper.

Stephens issued other similar books, and contributed illustrations to books and magazines.

STEPHENS (James Wilson). *See* Stevens (James Wilson).

STEPHENS (John). A Primer for Young Children applicable to the Indian language, as spoken by the Mee-lee-ceet Tribe in New Brunswick. Published under the patronage of the honorable Mrs. Manners Sutton. Collected and arranged by John Stephens. *Fredericton: Printed at the Royal Gazette Office, by J. Simpson.* 1855. (*Price* 7½ *d.*) 12mo, pp. 14. 91295

Cover title: Indian Primer.

Title from Pilling's "Bibliography of the Algonquian Languages," 1891.

STEPHENS (John L[loyd]). Begebenheiten auf einer Reise in Yucatan. Von John L. Stephens. Deutsch von Dr. N. N. W. Meissner. Mit 116 Abbildungen, 10 Plänen und einer Karte von Yucatan. *Leipzig, Dyk'sche Buchhandlung.* 1853. [Colophon:] *Druck von J. B. Hirschfeld in Leipzig.* 8vo, pp. xviii, 438. 78 plates, ten of which are folded, folded map, and 6 plans.

HISP.SOC.AMER. 91296

STEPHENS. Incidents of Travel in Central America, Chiapas, and Yucatan. By John L. Stephens, author of "Incidents of Travel in Egypt, Arabia Petræa, and the Holy Land," etc. Illustrated by numerous engravings. In two volumes. . . . *New-York: Harper & Brothers,* 82 *Cliff-Street.* 1841. 2 vols., 8vo, pp. (4), iii–424, 24 plates, folded map, and plan; vii, (2), 7–474, 41 plates, two of which are double, and 3 plans. B., C., CU., H., HEH., HISP.SOC. AMER., HSP., NYH., NYP., UCAL., UTS., Y. + *London: John Murray, Albemarle Street.* MDCCCXLI. [Verso of title:] *London: Printed by W. Clowes and Sons,* 14, *Charing Cross.* [Same collation.] BM., BODLEIAN, H., MINNHS., NYP., UCAL. 91297

There were many reissues from the same plates, with only slight variations in the collations. London issues appeared in 1842 and 1843. Harper and Brothers, the New York publishers of the work, put out at least eleven issues of a "Twelfth Edition" between 1844 and 1871. The work was still in print in 1876, according to the American Catalogue.

STEPHENS. Incidents of Travel in Central America, Chiapas, and Yucatan. By the late John Lloyd Stephens. With numerous Engravings. Revised from the latest American edition, with addi-

tions, by Frederick Catherwood. *London: Arthur Hall, Virtue & Co.* 25, *Paternoster Row.* 1854. [Verso of title:] *London: R. Clay, Printer, Bread Street Hill.* 8vo, pp. xvi, 548, including illustrations. 28 plates, two of which are folded, frontispiece portrait, map, and plan.

B., BM., C., GTS., H., NYP., UCAL., WLC., Y. 91298

STEPHENS. Incidents of Travel in Yucatan. By John L. Stephens . . . Illustrated by 120 engravings. In two volumes. . . . *New-York: Harper & Brothers,* 82 *Cliff-Street.* 1843. 2 vols., 8vo, pp. xii, 9–459, 18 plates, one of which is folded, folded map, and plan; xvi, 9–478, 46 plates, one of which is folded, map and plan. B., BA., C., CU., H., NYH., NYP., P., Y. + *London: John Murray, Albemarle Street.* MDCCCXLIII. [Verso of title:] *London: Printed by W. Clowes and Sons,* 14, *Charing Cross.* [Same collation.]

BM., BODLEIAN, H., HEH., MINNHS., NYH., UCAL., WLC. 91299

The work was reissued with the same title and collation, by Harper and Brothers, the New York publishers, at least six times between 1847 and 1860, and was in print in 1876, according to the American Catalogue.

STEPHENS. Reiseerlebnisse in Centralamerika, Chiapas und Yucatan. Von John L. Stephens . . . nach der 12. aufl. ins deutsche übertragen von Eduard Hoepfner . . . *Leipzig: Dyk.* 1854. 8vo, pp. xiii, (1), 554. 59 plates, 10 of which are folded, and map.

C. 91300

STEPHENS. Viage á Yucatan, á fines de 1841 y principios de 1842. Consideraciones sobre los usos, costumbres y vida social de este pueblo, y examen y descripcion de las vastas ruinas de ciudades americanas que en él existen. Obra que, con el título de "Incidents of travel in Yucatan" escribió en ingles Mr. John L. Stephens, y la traduce al castellano, con algunas notas ocasionales, D. Justo Sierra. . . . *Campeche: Imprenta á direccion de J. Castillo Peraza.* 1848 [–1850.] 2 vols., 8vo, pp. 368, lxiv, (8), 20 plates, three of which are folded, and 3 maps, one of which is folded; 399, 10, 62 plates, seven of which are folded. BM., C., UCAL. 91301

Imprint of vol. 2: *Campeche: Imprenta á direccion de Gregorio Buenfil.* 1850.

Originally issued in parts with printed paper wrappers, an incomplete set being at AAS.

Stephens wrote the text for Catherwood's "Views of Ancient Monuments," 1844, our no. 11520, vol. 3.

A pamphlet said to be translated from the Spanish of Pedro Velasquez was issued in connection with the exhibition of two supposedly "Aztec children" in a number of European and American cities. On the title of the various editions and versions of

this "Memoir" the name of John L. Stephens, or "Stevens," appears, and it does include a few extracts from his "Incidents of Travel in Central America." *See* Velasquez (Pedro).

STEPHENS (Joseph). The | Temple | Rent in twain | and reared up | in | three days. | . . . | By Joseph Stephens | *Trenton.* | *Printed by Matthias Day.* | 1797. | 8vo, pp. 34, (1). C. 91302

[STEPHENS (Lemuel)]. Abuse of Pastoral Influence. A Sketch of Mr. Freeman's Pastoral Intercourse with Mrs. Cotton, previous to the Formation of the Robinson Church in Plymouth—1830, to which are added some remarks. *Plymouth: Printed by Allen Danforth.* 1833. 8vo, pp. 23. AAS., B., CU., NYP. 91303

Signed and dated, Lemuel Stephens, Plymouth, April 13th, 1833.

[STEPHENS (Philadelphia)]. Briefe | über Portugal, | nebst einem Anhang | über Brasilien. | Aus dem Französischen. | Mit Anmerkungen | herausgegeben | von | Matthias Christ. Sprengel, | Professor der Geschichte in Halle. | *Leipzig,* | *in der Weygandschen Buchhandlung.* | 1782. | 8vo, pp. (12), 290.

B., BM., HISP.SOC.AMER., NYP. 91304

According to the preface, the letters were first published in London in 1777, with title, "Letters on Portugal on the present and former state of that Kingdom." This German edition is from a French translation, published in Paris in 1780.

Attributed to Miss Stephens in BM. The American interest lies in the appendix taken from Raynal, found in the German version.

[STEPHENS (Thomas)]. A | Brief Account | of the | Causes | That have retarded the | Progress | of the | Colony of Georgia, | in | America; | Attested upon Oath. | Being | A proper Contrast | to | A State of the Province of | Georgia. | Attested upon Oath; | And some other Misrepresentations on the | same Subject. | *London:* | *Printed in the Year* M.DCC.XLIII. | 8vo, pp. (4), 24, appendix 101.

B., C., DERENNE., H., HEH., JCB., NYP. 91305

Thomas Stephens was the son of William Stephens, who became governor of Georgia after the departure of Oglethorpe. In spite of this relationship, Thomas Stephens became a leader of the malcontents in the province. *See* the Journal of his father listed below and the Journal of John Perceval, Earl of Egmont, both of which are printed in the "Colonial Records of Georgia," vol. 4 and supplement, and vol. 5, 1906–1909.

Reprinted in Ga. Hist. Soc. Coll., vol. 2, 1842, pp. 87–161, where it is stated that it "appears to have been written, after several abortive efforts, by Thomas Stephens, and Sir Richard Everhard."

In MS. on the title page of the JCB. copy: "Publish'd by Tho. Stephens, who, on his knees rec'd at the Bar of the H. of Commons the censure of being a false, scandalous and malicious fellow."

For a "State of the Province of Georgia," *see* [Stephens (William)], *b.* 1671, *d.* 1743, below.

For a reply to the "Brief Account," *see* [Perceval (John)], no 60861, vol. 14.

[STEPHENS]. The | Castle-Builders; | or, the | History | of | William Stephens, | of the | Isle of Wight, Esq.; lately deceased. | A | Political Novel, | Never before published in any Language. | . . . | *London:* | *Printed for the Author.* | M DCC LIX. | 8vo, pp. xv, 198, contents ix–x. C., DERENNE, NYP., WLC. + The Second Edition, with large additions. | *London:* | *Printed for E. Cabe, in Avemary-Lane; R.* | *Withy, at the Dunciad in Cornhill; and J.* | *Cook, in Queen's-Street, May-Fair.* | MDCCLIX. | 8vo, pp. (4), iii–xv, (2), 320. BM., C., WLC. 91306

Caption title and running title: The History of William Stephens, Esq.

Relates to William Stephens, 1671–1753, governor of Georgia, and his career in that province, etc. Attributed to his son Thomas, by most authorities, and is in keeping with what is known of him. The Murphy catalogue on internal evidence attributes to William Stephens, a grandson.

The additional pages in the second edition contain: "Appendix to the History of William Stephens, esq; late of the Isle of Wight. With further reasons for writing it," pp. 199–257; "The vision of a child, left in a wood to be fed by the ravens," pp. 259–320. Information supplied by Elizabeth B. Steere.

[STEPHENS.] The Hard | Case | of the | Distressed People of Georgia. | [*London.* 1742.] Folio, pp. 4.

C., DERENNE., H. 91307

Caption title. The same printed vertically as a docket on p. 4. Signed and dated: "Thomas Stephens, Agent for the People of Georgia. London, April 26th, 1742."

According to the De Renne Catalogue, 1931, vol. 1, p. 102, the petition was published in connection with "An Account shewing what Money has been received by the Trustees," 1742, which carried the expenditures to the same date, instead of to June 9th as usual in the official annual statements.

The above was a protest against the course of the Trustees of Georgia, presented to the House of Commons. Under date of 11 June, 1742, the Earl of Egmont wrote in his Journal of the forwarding to General Oglethorpe of "that infamous Libel entitled the hard Case of the people of Georgea [sic] printed by Thomas Stephens and by him . . . deliver'd at the door of the H. of Comons." *See* Col. Rec. of Ga. vol. 5, 1909, p. 633. *See* also p. 641 for the Speaker's reprimand of Stephens, for the malicious slanders in his petition.

STEPHENS (Thomas), *d.* 1780? The | Method and plain Process | for making | Pot-ash, | Equal, if not Superior | To the best foreign Pot-Ash. | Published, | In Consequence of the late Encouragement granted by | Parliament for that Purpose. | By Thomas Stephens. | *London:* | *Printed for R. Griffiths, at the Dunciad in Pater-* | *Noster-Row, and Sold by the Booksellers at the Royal* | *Exchange.* | [1755.] 4to, pp. viii, 36. 2 plates, one of which is double. BM., DERENNE, NYP. + *Boston: Sold by Edes and Gill.* 1755. 91308

The NYP. copy lacks the title page. The De Renne catalogue, 1931, notes that the work is listed among new publications in the "Gentleman's Magazine" for July, 1755, vol. 25, p. 335, and "London Magazine" for August, 1755, vol. 24, p. 399.

The Boston edition was advertised as by Thomas "Stevens," in the "Boston Ga-

zette," published by Edes and Gill, in the issue for October 27, 1755, as "This Day Publish'd, Price 2s. & 8d. Lawful Money; (And Sold by the Printers hereof.)"

According to Roberts' "Eminent Welshmen," vol. 1, 1908, the author emigrated to America in 1756 and joined Franklin and others in the purchase of the Liverpool Company's Potash Works in Philadelphia.

[STEPHENS.] The | Rise and Fall | of | Pot-ash | in | America, | addressed | To the Right Honourable | the | Earl of Halifax. | *London:* | *Printed for the Author;* | *And Sold at the Pamphlet-Shops in London and Westminster.* | MDCCLVIII. | 4to, pp. (6), 43. NYP. + [Same imprint and date, but with postscript dated London, 28th of May, 1759.] 4to, pp. (6), 43, (2).

DERENNE, HEH., JCB. 91309

The foreword is signed on the verso of the third preliminary leaf by Thomas Stephens. It is probable that no. 71542, vol. 17, refers to this second issue.

STEPHENS (Thomas), *publisher.* A | Catalogue| of | Books | now offered for sale by | Thomas Stephens, | At his Book-store, | No. 77, South Second Street. | *Philadelphia:* | *Printed by Wrigley & Berriman, No.* 149, | *Chesnut Street.*—1794. | 8vo, pp. 11.

AAS. 91310

[STEPHENS], *ed.* The | Literary Miscellany | containing | Elegant Selections | of | The most admired Fugitive Pieces, | and | Extracts from Words of the greatest merit, | with | Originals | Prose and Poetry. | . . . | *Philadelphia* | *Printed for T: Stephens, No.* 60, *So. Second Street.* | 1795. | 2 vols., 18mo, engraved title, and pp. 31, 27, 33, 36, 27, 27, 31, 22, list of subscribers (10), contents (2), frontispiece; engraved title, and pp. 34, 30, 24, 33, 46, 45, 35, 18, contents (2), editor's note (2), list of subscribers (11), frontispiece.

C., NYH., UP. 91311

Binder's title: "Stephen's Miscellany." Consists of 16 numbers, each with a separate title page dated 1795, the first reading: "The Literary Miscellany. | No. 1. | [Contents] | *Philadelphia:* | *Printed at the Office of W. W. Woodward, for* | *T. Stephens, No.* 57, *South Second Street.* | 1795. | "

According to the editor's note at the end of vol. 2, dated September 29, 1795, "he now relinquishes a favourite Post." No later numbers have been located.

C. and UP. lack vol. 2.

STEPHENS. Stephens's | Philadelphia Directory, | For 1796; | or, | Alphabetical Arrangement: | containing | the names, occupations, and places | of abode of the citizens: | with | A Register of the Executive, Legislative, and Judi- | cial Magistrates of the United States, and the State of | Pennsylvania, with their Salaries; the Governors of the | different States; and the magistrates of the City: | also, | An Account of the different Societies, Charitable and | Literary Institutions, with the Names of their present | Officers: |

and | An Accurate Table of the Duties on Goods, Wares, | and Merchandize, together with a general Abstract | from the Revenue Laws—relative to the Duty of Mas- | ters of Vessels—Of the Owners or Consignees of Goods | —Of Officers of the Customs—Of the Payment of Du- | ties, &c. and of the Manner in which Goods must be | imported. | To all which are added, | A complete Account of the Post Office Establishment | —The banks, and different Monies, &c. | With an Alphabetical List of the Streets, Lanes, and Alleys. | *Philadelphia:* | *Printed for Thomas Stephens, N° 60,* | *South Second Street; by W. Woodward.* | *Entered according to Act of Congress.* [1795.] | 12mo, pp. 19, (1), 286, blank leaf, 69, verso blank, list of books published by Stephens (2). Frontispiece folded map. AAS., B., C., H., HEH., NYP., P. 91312

The pp. 69 at the end have the running title, "A Short Account of Philadelphia." This was probably also issued separately, since it has a new series of signature marks. C. has a separate copy of this last portion.

Improved title of no. 61604, vol. 14.

STEPHENS (William), *b.* 1671, *d.* 1753. A | Journal | of the | Proceedings | in | Georgia, | beginning | October 20, 1737. | By William Stephens, Esq; | To which is added, | A State of that Province, | As attested upon Oath | in the | Court of Savannah, | November 10, 1740. | . . . | *London:* | *Printed for W. Meadows, at the Angel in Cornhill.* | MDCCXLII. | 3 vols, 8vo, pp. (2), 480, index (15); (2), 508, State of the Province 32, index (16); 391, index (16). B., BM., C., DERENNE., FAC.ADV., GA.HIST.SOC., H., JCB., NYP., Y. 91313

Lines 10–15 are omitted in the title of vol. 3.

In the Minutes of the Common Council, of the Trustees for establishing the Colony of Georgia, Jan. 12, 1740/1, is the following order, which evidently relates only to vols. 1 and 2: "That When an Index shall be made to Mr Stephens's Journal from the Beginning Seventy Copies of of [sic] the Journal be printed for the use of the Trust; And that the Press be then broken."

In the Minutes, Feb. 13, 1741/2, is a resolution, relating to vol. 3: "That One hundred Copies of Mr Stephens's Journal from September 22. 1741 to October the 28th following be printed. And that seventy five Copies of the third Volume of Mr Stephens's Journal be printed for the use of the Trust." *See* the "Colonial Records of Georgia," vol. 2, 1904, pp. 353 and 389.

According to the De Renne catalogue, 1931, all but 30 copies of vol. 3 were destroyed by a fire in the printing establishment, which acounts for the fact that vol. 3 is missing in so many sets, *i.e.* B., BM., C., NYP. and Y.

"The State of the Province" at the end of vol. 2, and pp. 348–391 of vol. 3 [the portion referred to above in the Minutes of the Common Council, as the journal from Sept. 22–Oct. 28, 1741], were also issued separately. *See* State, and Journal Received, below.

A reprint of the entire three vols. forms vol. 4, 1906, and Supplement to vol. 4, 1908, of the Colonial Records.

IMAGE EVALUATION
TEST TARGET (MT-3)

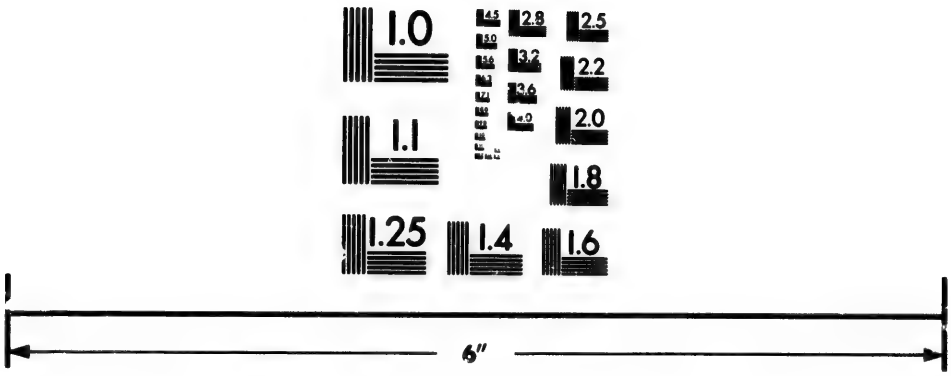

Photographic
Sciences
Corporation

23 WEST MAIN STREET
WEBSTER, N.Y. 14580
(716) 872-4503

2.5
2.2
2.0
1.8
1.0

STEPHENS. Journal | received | February 4, 1741. | By the | Trustees | For Establishing the | Colony of Georgia, | in | America, | from | William Stephens, Esq; | Secretary for the Affairs of the Trust | within the said Colony | commencing | September 22, 1741, | and ending | October 28 following. | *London* | *Printed for W. Meadows, at the Angel in Cornhill.* | MDCCXLII. | 8vo, 22 unnumbered leaves. B., C., DERENNE, JCB. 91314

Title from a reduced facsimile in the De Renne catalogue, 1931.

Another issue, from a different setting of type, of pp. 348–391 of vol. 3 of Stephens' "Journal." The Common Council ordered 100 copies printed on the same day that it ordered the printing of vol. 3. *See* the quotation from the Minutes of the Common Council, Feb. 13, 1742, in note on the "Journal," above.

[STEPHENS.] A | State | of the | Province of Georgia, | Attested upon Oath | in the | Court of Savannah, | November 10, 1740. | *London:* | *Printed for W. Meadows, at the Angel in Cornhill.* | MDCCXLII. | 8vo, pp. (4), 32.

AAS., B., BA., C., DERENNE, H., HEH., JCB., NYP., WLC., Y. 91315

Signed by Pat. Graham and 24 others.

Prepared by William Stephens, the secretary of the province, at the suggestion of the Trustees. Intended to counteract the agitation of the malcontent Patrick Tailfer and his associates, it was read by Stephens in court on November 10, 1740, and signed at that time by him and seventeen others under oath. Pat. Graham and six persons whose names head the list as printed "were sworn before the Magistrates out of Court." *See* Stephens's "Journal" in the "Colonial Records of Georgia," vol. 4, 1906, p. 597, and Supplement to vol. 4, 1908, pp. 26–27.

Improved title of no. 27113, vol. 7.

Also issued from the same setting of type differently imposed, as an appendix to vol. 2 of the author's "Journal," 1742, and included in the reprint in the "Colonial Records of Georgia." *See* the De Renne catalogue, 1931, vol. 1, p. 109.

[STEPHENS.] A State of the Province of Georgia, Attested upon Oath, in the Court of Savannah, November 10, 1740. *London: Printed for W. Meadows, at the Angel in Cornhill,* MDCCXLII. [Verso of title:] *P. Force, Washington,* 1835. 8vo, pp. 20.

AAS., C., HEH., NYP., Y. 91316

Issued in vol. 1, 1836, of Force's "Tracts," and sometimes found separately. Force's volume was reissued in Am. Hist. Soc. "Transactions," vol. 1, 1839.

For other editions of the tract, *see* Ga. Hist. Soc. "Collections," vol. 2, 1842, pp. 67–85, and "American Colonial Tracts Monthly," vol. 1, no. 3, July, 1897, the latter a reprint from Force without acknowledgment.

[STEPHENS (William), *grandson of the preceding*]? The Castle-Builders. *See* [Stephens (Thomas)], no. 91306 and note.

STEPHENS (William A.). Hamilton; and other Poems. By William A. Stephens. *Toronto: Rogers & Thompson.* 1840. 12mo, pp. 180. C., HSP., NYH. 91317

Second edition, *Toronto,* 1871. NYH.

STEPHENSON (Marmaduke). A Call | from | Death to Life, | and | Out of the Dark wayes and Worships of the World where | the Seed is held in Bondage under the Merchants of | Babylon, Written by Marmaduke Stephenson; | Who (together with another dear Servant of the Lord called | William Robinson) hath (since the Writing hereof) suffer- | ed Death, for bearing Witnesse to the same Truth, | amongst the Professors of Bostons Jurisdiction | in New England. | With a True Copy of Two Letters, which they Writ to the Lords | People a little before their Death. | And also the True Copy of a Letter as it came to our hands, from | a Friend in New England, which gives a brief Relation of the | manner of their Martyrdom, with some of the Words which they | exprest at the time of their suffering. | . . . | *London, Printed for Thomas Simmons, at the Sign of the* | *Bull and Mouth near Aldersgate.* 1660. | Small 4to, pp. 32. A–D in fours.

B., BM., HEH., JCB., NYP., WLC. 91318

"A Call from Death to Life" and letters of Stephenson and Robinson are included in Bishope's "An Appendex to the Book, entituled, New England Judged," 1661, our no. 5629, vol. 2.

Reprinted, *Providence*, 1865, AAS., BA., JCB., NYP., WLC.; and, by the Aungerville Society, *Edinburgh*, 1886, NYP. For notes on these reprints, *see* the new JCB. catalogue under 1660.

STEPHENSON. Een | Roep, | Van de | Doot, tot het Leven, | Ende | Uyt de duystere wegen en aenbiddinge des wereldts; alwaer | het zaet in banden is gehouden onder de Koopluyden van | Babilon. Beschreven door | Marmaduke Stephenson; | Dewelcke (met een ander waerde dienstknecht des Heeren, | genaemt William Robinson) heeft (na dit schrijven) totter Doot gele- | den, om getuygenis te dragen voor deselve waerheyt, onder | de Belijders van Bostons Jurisdictie, in nieuw | Engelandt, (in America.) | Met een ware Copy van twee Brieven, welcke sy lieden geschreven heb- | ben, aen het volck des Heeren, een weynigh voor haren doodt. | Mede een Copy van een Brief, soo als die tot onse handen quam, van | een Vriendt in nieuw Engelandt; welck verhaelt, van de ma- | nier haer der Martelisatie, met eenige van haer woor- | den, die sy lieden aen de Regeerders, ende het | volck, een weynigh voor haer doot | schreven, en spraecken. | Een Copy van Koningh Karel ordere, aen de Gouverneurs in nieuw | Engelandt, om haer het dooden en mishandelen tegens de Qua- | kers te beletten. | Noch een Copy van een ordere waer door aldaer de Quakers zijn vry en losgelaten. | . . . | (*In het Engels*) *tot Londen gedruckt, voor Thomas Simmons,* 1660. | *Ende nu in 'tNederduyts overgeset, en gedruckt tot Amsterdam,* | *Voor J. J. van Hoore. Anno* 1662. | 4to, pp. 28. 91319

Title from Trömel's "Bibliothèque américaine," 1861, no. 313.

A Dutch translation of A Call from Death to Life, above.

It is probable that this edition is that located at BM. which there forms part of a collection of remainders of pamphlets and sheets printed from 1657–1674, for the most part at Amsterdam, which were reissued with the collective title: "Collectio, of Versamelinghe, van eenige van de Tractaten, Boeken, en Brieven, die geschreven sijn door verscheyde Vrienden der Waarheyt, die van die Weereld, spotsgewijse, genaemt worden Quakers . . ." *See* the cross reference in the BM. printed catalogue from William Robinson, of New England, to Friends, Society of.

STEPHENSON. Een | Roep, | Van de | Doot, tot het Leeven, | Ende | Uyt de duistere wegen en aanbiddinge des werelts; alwaar het | zaat in banden is gehouden onder de Koopluiden van | Babilon. Beschreeven door | Marmaduke Stephenson; | Dewelke (met een ander waerde dienstknegt des Heeren, ge- | naemt William Robinson) heeft (na dit schrijven) tot der Doot geleden, | om getuigenis te dragen voor deselve waerheit, onder de Belijders | van Bostons Jurisdictie, in nieu Engelandt (in America) | Met een waare Copy van twee Brieven, welke sy-lieden geschreeven hebben, | aen het volk des Heeren, een weinig voor haere dood. | Mede een Copy van een Brief, so als die tot onse handen quam, | van een Vriend in nieu -Engeland; welk verhaalt, van de manier haarder Mar- | telizatie, met eenige van haar woorden, die sy-lieden aan de Regeer- | ders, en het volk, een weinig voor haar doot, schreven, en spraaken. | Een Copy van Konink Karel ordre, aen de Gouverneurs in nieu-Engelandt, | om haer het dooden en mishandelen tegens de Quakers te beletten. | Nog een Copy van een ordre waer door ældaer de Quakers zijn vry in los gelaten. | . . . | [*n. p.*] *Gedruckt voor Reyner Jansen, Anno* 1679. | 12mo, pp. (4), 30. B., JCB. 91320

Title supplied by Catherine C. Quinn.

Apparently one of the works printed in Europe by the Reynier or Reinier Jansen who came to America in 1698, and was engaged to print for the Friends in Philadelphia. Wilberforce Eames states that he has seen others of Jansen's European imprints. Jansen is said to have been a Hollander by birth, a lace-maker by trade at the time of his arrival in this country, to have lived at Alkmaer, and to have had a son in business in Amsterdam. *See* Wallace's "Early Printing in Philadelphia," in Penn. Mag. of Hist. and Biog., vol. 4, 1880, pp. 436–44, and Pennypacker's notes in the same volume, pp. 36–37; also the Henkels catalogue for part 4 of the Pennypacker sale, April 24–25, 1907, lot no. 588.

The title for this work as lot no. 588 of the sale bears the date 1679, but the photo-facsimile of the title page show the date as 1676.

STEPHENSON (Oscar). An Address delivered before the Jefferson Society of the University of Virginia, at its anniversary celebration, held in the public hall, April 14, 1856. By Oscar Stephenson, of Southampton County, Va. . . . *Richmond: William H. Clemmitt, Printer.* 1856. 8vo, pp. 20. H. 91321

STEPHENSON (Robert). Report on Victoria Bridge, Montreal. 1855. 91322

Title from Morgan's "Bibliotheca Canadensis."

STEPHENSON (Rowland Macdonald). Railways: an Introductory Sketch, with suggestions, in reference to their Extension to British Colonies. By Rowland Macdonald Stephenson. Part I. With illustrations. *London: John Weale, Architectural Library, 59, Holborn.* 1850. [Verso of title:] *William Henry Cox, 5, Great Queen Street, Lincoln's-Inn-Fields.* 12mo, pp. 119, (1). Folded diagram. BA., BM., C., NYP. 91323

The second part of the work is E. D. Chattaway's "Railways; their capital and dividends," *London,* 1855–6.

Second Edition, *London,* 1861. FAC.ADV.

STEPHENSON (Sarah). Memoirs of the Life, and Travels, in the Service of the Gospel, of Sarah Stephenson. *London: Printed and sold by William Phillips, George Yard, Lombard Street.* 1807. 12mo, pp. xi, 204. BM., CU. + *Philadelphia: Printed and Sold by Kimber, Conrad, & Co. No.* 93, *Market Street, and No.* 170, *South Second Street.* 1807. 12mo, pp. 233, advertisements (2). AAS., NYP., UP., UTS. + *Philadelphia: Printed and Sold by Kimber, Conrad & Co. Sold also by Benjamin and Thomas Kite, and James P. Parke.* 1807. [Same collation.] AAS. 91324

Attributed to Joseph Gurney Bevan in Smith's "Descriptive Catalogue of Friends' Books," 1867.

Sarah Stephenson was an English Quakeress who visited the United States.

STEPHENSON (Thomas). An Oration, delivered at Gloucester, July 4, 1827, in Commemoration of our National Independence. At the request of the Town. By Thomas Stephenson. . . . *Gloucester. Printed by Wm. E. P. Rogers.* 1827. 8vo, pp. 24. M., NYH. 91325

STEPHENSON (William), *comp.* Smead and Cowles' General Business Directory of . . . Cleveland. *See* no. 82242, vol. 20. AAS., HEH., NYP.

Stephens's Philadelphia Directory. *See* Stephens (Thomas), *publisher,* no. 91312.

STEPHENTOWN, N. Y. *Stephentown Baptist Association.* The Fourteenth Anniversary of the Stephentown Baptist Association, held in the Meeting House of the Second Baptist Church, in Nassau, Rensselaer County, N. Y. September 10, 11, 1845. *Stephentown. Printed by Weed and Parsons, Albany, No.* 75 *State Street.* 1845. 8vo, pp. 8. Continued. NYH. 91326

STERETT (Samuel). To the public. It is with extreme pain I have discovered that the tongue of defamation has been busy with my reputation. [*Baltimore: Printed by William Goddard?* 1788.] 8vo broadside. 91327

Signed: "Samuel Sterett. Baltimore, December 31, 1788." Title from Evans.

STERLING. *See* also Stirling.

STERLING (Charles F.). Buff and Blue; or, The Privateers of the Revolution. A Tale of Long Island Sound. By Charles F. Sterling. . . . *New York: Wm. H. Graham, Tribune Buildings,* 161 *Nassau Street.* 1847. [Verso of title:] *S. W. Benedict, Stereotyper and Printer,* 16 *Spruce* Street. 8vo, pp. 128.

BA., H., NYH., Y. 91328

STERLING. The Red Coats; or, The Sack of Unquowa. A Tale of the Revolution. By Charles F. Sterling . . . *New York: Williams Brothers.* 1848. 8vo, pp. 111. B., C. 91329

[STERLING (James)]. An | Epistle | to the | Hon. Arthur Dobbs, Esq; | In Europe. | From a | Clergyman in America. | . . . | *London:* | *Printed for the Author, and Sold by R. Dodsley, in* | *Pall-mall, and M. Cooper, in Pater-noster-row.* | 1752. | 4to, pp. (4), iii–95, verso blank, (1). BM., JCB., NYP. + In three parts. | . . . | *Dublin:* | *Printed for J. Smith, at the Philosophers-Heads* | *on the Blind-Quay.* M DCC LII. | 8vo, pp. 52. WHS. 91330

Improved title of no. 20405, vol. 5.
In verse. Both editions are in three parts.
Concerning the authorship, *see* L. C. Wroth's article on Sterling in AAS. "Proceedings," new ser., vol. 41, 1931, pp. 68–76.
Title of the Dublin edition supplied by Annie A. Nunns.

STERLING. A | Sermon, | preached before | his Excellency the Gove[r]nor | of | Maryland, | and | both Houses of Assembly, | at | Annapolis, | December 13, 1754. | By James Sterling, A.M. | Rector of St. Paul's Parish, in Kent County. | *Annapolis:* | *Printed by Jonas Green, Printer to the Province.* | MDCCLV. | Small 4to, pp. 48. BM. 91331

Title from L. C. Wroth's "History of Printing in Colonial Maryland," 1922.

STERLING. Zeal against the Enemies of our Country | pathetically recommended: | In a remarkable | Sermon, | Preached before | His Excellency the Governor | of | Maryland, | and | Both Houses of Assembly, | at | Annapolis. | December 13, 1754. | By James Sterling, A.M. | Rector of St. Paul's Parish, in Kent County. | Published at the Request of the Lower House of Assembly. |

Annapolis, Printed: | *London reprinted, for J. Whiston and B. White,* | *in Fleet-street,* MDCCLV. | (*Price Six-Pence*) | 8vo, pp. (2), 30. BM., C., JCB. 91332

STERLING (John). *See* Stirling (John).

STERLING (John Canfield). Defence of John Canfield Sterling, Presbyter, on his trial upon presentment for alleged schismatical conduct, in the Protestant Episcopal Church in the United States of America. *New-York: John F. Trow, Printer,* 49 *Ann-street.* 1851. 8vo, pp. 63. GTS. + Second edition. *New-York: John Moffet,* 82 *Nassau-Street.* 1852. 8vo, pp. 67.

B., BM., UTS. 91333

STERLING. A Letter to the Rt Rev. John Williams, D.D., Assistant Bishop of the Protestant Episcopal Church in the State of Connecticut, by John Canfield Sterling. Presbyter. *New York: John Moffet,* 82 *Nassau Street.* 1855. [Verso of title:] *R. Craighead, Printer,* 53 *Vesey Street, N. Y.* 8vo, pp. 14, (1). UTS. 91334

STERLING (William A.). The Child's Instructor: being an early introduction to the orthography of the Columbian language. Containing a choice selection of early spelling and reading lessons, properly arranged to lead the learner by degrees to a competent knowledge of the rudiments of reading. Suited to the capacity of youth. By William A. Sterling, schoolmaster. *Fairhaven: Printed and sold by Judah P. Spooner.* MDCCXCVI. 12mo, pp. 48. 91335

Title from Evans.

STERN (Samuel). Speech of Samuel Stern, of Saxonville, at the "Union Meeting" in Natick, December 16, 1859. [Colophon:] *Natick, Mass. Geo. W. Ryder & Co., Printers, Observer Office.* 1859. *For sale at W. B. Plummer's, Post Office, and at G. W. Ryder & Co.'s Bookstore, Natick.* . . . 8vo, pp. 10.

Caption title. NYP., WHS. 91336

STERNBERG (L.). A Funeral Oration, delivered in Dansville, Livingston County, N. Y., on the Fourth Day of July, 1845, on occasion of the Death of Andrew Jackson, who departed this life on the eighth day of June, 1845. By Rev. L. Sternberg. . . . *Printed by F. Orville Fairchild, Dansville,* 1845. 8vo, pp. 16.

BM., NYH. 91337

STERNBERG (P.). A Treatise, on the Raising and Culture of Wheat, in which is illucidated the Nature of Smut, with the art

effectually to avoid and prevent the same. By P. Sternberg, Esq. *Albany: Printed for the Author.* [1811.] 12mo, pp. 60.

References to an epidemic of smut at the time are included. AAS. 91338

STERNE (Henry). A Statement of Facts, submitted to the Right Hon. Lord Glenelg, His Majesty's Principal Secretary of State for the Colonies, Preparatory to an appeal about to be made by the author, to the Commons of Great Britain, seeking redress for grievances of a most serious tendencey committed upon him, under the administration of His Excellency, the Marquis of Sligo, the late Governor, and Sir Joshua Rowe, the present Lord Chief Justice of the Island of Jamaica, with an exposure of the system of Jamaica Apprenticeship. By Henry Sterne. . . . *London: Printed by J. C. Chappell,* 151, *Ratcliff Highway.* 1837. 8vo, pp. xii, 282, index vii, (1). Folded table.

B., BM., C., CU., H., HISP.SOC.AMER., NYH., NYP., Y. 91339

The folded table contains "A Short Account of the Life and Family of the Author."

See also: A Key to Sterne's Exposure of Jamaica Justice, or, a brief account of the author's individual wrongs. *London: J. Chappell.* [1837?] 8vo, pp. 15. BM.

STERNE ([Laurence]). The | Beauties of Sterne; | including all his | Pathetic Tales, | and most distinguished | Observations on Life. | Selected for the Heart of | Sensibility | . . . | The Tenth Edition, | With considerable Additions. | *Philadelphia:* | *Printed by William Spotswood.* | M.DCC.LXXXIX. | 24mo, pp. xii, 228.

AAS., NYP. 91340

STERNE. The | Beauties of Sterne: | Including all his | Pathetic Tales, | and Most Distinguished | Observations on Life. | Selected for the Heart of | Sensibility. | To which is added, | the Life of Mr. Sterne. | . . . | *Philadelphia:* | *Printed by T. Seddon, in Market-Street,* | *Between Front and Second-Streets.* | MDCCXC. | 12mo, pp. 191. AAS. + *Philadelphia; Printed and sold by W. Woodhouse, at the Bible, No.* 6, *South Front-Street.* 1791. + The Eleventh Edition, | with considerable Additions. | *Boston:* | *Printed and Sold by John W. Folsom,* | *No.* 30, *Union-Street.* | M,DCC,XCIII. | 24mo, pp. xii, 229, (1). AAS. + The Eleventh Edition, | with considerable Additions. | *Boston:* | *Printed by John W. Folsom, for Dan-* | *iel Brewer of Taunton.* | M,DCC, XCIII. | 24mo, pp. xii, 229, (1). AAS. 91341

Title of the 1791 edition from Evans.

In the titles of the 1793 editions, "Pathetic" is spelled "Pathetick," and the lines relating to the life of Sterne are omitted.

STERNE. [sic]. The Koran, containing the life, character, and sentiments of Tria Juncta in Uno, M. N. A. or Master of No Arts. By Laurence Sterne. In two volumes. *Philadelphia: Printed and sold by Robert Bell.* 1778. 2 vols. 91342

Title from Hildeburn.

Originally published in London in 1770, under the title, "The Posthumous Works of a late Celebrated Genius, deceased," the work was merely an imitation of Sterne. "Its author, it should have been known, was Richard Griffith the elder, who betted with a friend that he could write a book which 'would pass current . . . as a writing of Mr. Sterne'; and won (as he said himself) the bet." *See* Cross's "Life and Times of Laurence Sterne," 3d ed., 1929, p. 520. The forgery was included in the *Dublin*, 1779, edition of Sterne's Works, and in several other editions.

[STERNE.] Letters | from | Yorick to Eliza. | *London, Printed:* | *Philadelphia, Re-printed, by John Dunlap,* | *in Market-street.* | M,DCC,LXXIII. | 12mo, pp. 71. AAS., NYH., P. 91343

STERNE. Letters from Yorick to Eliza . . . *Burlington* [*N. J.*] *Isaac Neale.* 1792. 16mo. 91344

Title from the Heartman catalogue for the sale of June 6, 1919, lot no. 84.

STERNE. Letters to his most intimate friends. By Laurence Sterne. Published by his Daughter. In three volumes. *Philadelphia: Printed and sold by Robert Bell.* 1778. 3 vols. 91345

Title from Hildeburn.

[STERNE.] A | Sentimental Journey, | through | France and Italy. | By | Mr. Yorick. | In two volumes. | . . . | [*Philadelphia*] *North-America:* | *Printed for R. Bell, Bookseller and Auctionier* [sic]. | M.DCC.LXX. | 2 vols. in one, 12mo, pp. 123. AAS., NYH., NYP. + *Philadelphia:* | *Printed by T. Seddon, in Market-street,* | *between Front and Second-streets.* | MDCCXC. | 2 vols. in one, 12mo, pp. 156. AAS. 91346

Vol. 2 in both editions has a separate title page. For a 1771 edition, *see* Yorick's Sentimental Journey, below.

STERNE. A Sentimental journey through France and Italy, by Mr. Yorick. In two volumes. *Philadelphia: Printed and sold by W. Woodhouse, at the Bible, No.* 6, *South Front-Street.* 1791.

Title from Evans. 91347

[STERNE.] A | Sentimental Journey | through | France and Italy. | By | Mr. Yorick. | . . . | *Norwich:* | *Printed by Bushnell and Hubbard.* | M,DCC,XCII. | 2 vols. in one, small 8vo, pp. 254.

Vol. 2 has a separate title page. AAS., NYP., Y. 91348

[STERNE.] A | Sentimental Journey | Through | France and Italy. | By | Mr. Yorick. | In two Volumes. | . . . | First Worcester

Edition. | *Printed at Worcester, Massachusetts,* | *By Isaiah Thomas.* | *Sold at his Bookstore in Worcester. Sold also by said Thomas,* | *and Andrews, at Faust's Statue, Newbury Street, Boston; and by* | *said Thomas, and Carlisle, at Walpole, Newhampshire.* | MDCCXCIII. | 2 vols. in one, 12mo, pp. 172. Frontispiece.

Vol. 2 has a separate title page. AAS., JCB. 91349

[STERNE.] A | Sentimental Journey | through | France and Italy. | By | Mr. Yorick. | Ornamented with Elegant Engravings. | *New-York:* | *Printed for the Booksellers.* | 1795. | 12mo, pp. 316. 2 plates. AAS., NYP. 91350

[STERNE.] A | Sentimental Journey | through | France and Italy. | By | Mr. Yorick. | *New-York:* | *Printed for John Reid, Bookseller and Stationer,* | *No.* 106, *Water-street,* | 1796. | 12mo, pp. 316. Frontispiece. B., NYP. 91351

"Yorick's Sentimental Journey continued, by Eugenius," pp. 187–316, was written by John Hall-Stevenson. *See* sketch of that author in Dict. Nat. Biog.

[STERNE.] The | Sermons | of | Mr. Yorick. | In two volumes. | . . . | *Philadelphia:* | *Printed by James Humphreys, jun.* | [1774.] 12mo, pp. 240, 240–252, 254–270; 257. 91352

Title supplied from the HEH. copy of vol. 1 by Willard O. Waters, who states that the half title of that volume and all of vol. 2 are lacking in that library's copy. The collation of vol. 2 is supplied from Hildeburn. The above forms part of the "Works" published in 1774, and may possibly have been issued separately, with the half title of the "Works" omitted.

STERNE. The Whole Story of the Sorrows of Maria, of Monlines. Collected from various works of the justly celebrated Sterne. *Salem: Sold by John Dabney.* 1793. 91353

Title from Evans.

STERNE. The | Whole Story | of the | Sorrows of | Maria, | of Moulines. | Selected from various works of the celebrated | Sterne. | A Tale, founded on fact. | . . . | Second Edition. | *Boston*—1793. | *Printed, and for sale at the different Book-* | *stores in town.* | Small 8vo, pp. 23? H. 91354

Only the stub of the last leaf is left in the H. copy, but apparently the verso was blank.

STERNE. The | Works | of | Laurence Sterne, A.M. | Prebendary of York, | and | Vicar of Sutton on the Forest, | and of | Stillington, near York. | With the | Life of the Author. | In six volumes. | . . . | *London Printed.* | *Philadelphia, Re-printed;* | *By James Humphreys, Junior,* | *in Front-street.* MDCCLXXIV. | 6 vols., 12mo, pp.

(4), iii–xiv, 262, frontispiece portrait; (6), 267–522, (2); (4), 3–196, (2); 240, 240–252, 254–270, advertisement (2); 257; (8), 5–250, advertisement (1). C., NYH. + In five volumes. | ... | [Same imprint and date.] 5 vols., 12mo, pp. xiv, xii, (2), xii–331, 342–370, frontispiece portrait; 348; 240, 240–252, 254–270, advertisement (2); 257; 250, advertisement and Additional List of Subscribers (5). AAS., HEH., HSP. 91355

In the titles of all except the first two volumes in each edition, the tenth and eleventh lines, "With the Life of the Author," are omitted.

A list of subscribers forms part of the preliminary pages of vol. 1 of both editions.

The "Additional List of Subcribers" which comes at the end of the last volume in the 5-volume edition, forms part of the preliminary leaves at the beginning of the last volume in the 6-volume edition.

Besides the general title pages of the volumes, each of the works has a separate title page. The contents are the same in both editions, the "Life and Opinions of Tristram Shandy" forming vols. 1–3 in the 6-volume edition, and 1–2 in the 5-volume edition. This is followed by the "Sermons of Mr. Yorick" in two volumes; and a last volume containing the "Sentimental Journey," "A Political Romance," "Letters from Yorick to Eliza," and "Sterne's Letters to his Friends." The title of the "Letters from Yorick" has no imprint.

According to a note printed with the list of subscribers, some copies were to be printed on fine paper.

HEH. has two copies of the 5-volume edition. In vol. 3 of one, the verso of the fourth leaf is numbered vi, while in the other it is correctly numbered viii.

AAS. lacks vols. 3 and 5. Y. has a copy of one of the editions.

In the advertisement the printer stated that, as soon as Sterne's daughter should bring out another collection of his Letters, he intended to print them as a seventh volume.

STERNE. Yorick's Sentimental Journey through France and Italy. By the late celebrated Dr. Sterne, of double entendre memory. Two volumes in one. *Philadelphia: Printed for Robert Bell,* 1771. 2 vols. in one. 91356

Title from Hildeburn. For other early American editions, *see* Sentimental Journey, above.

STERNS ([Jonathan]). The | Reply | of | Messrs. Sterns & Taylor, | to the | Answers | given by the | Judges of the Supreme Court of Nova Scotia, | to | the Facts by them related, | when summoned | Before the House of Assembly of that Province, in Committee, | for the purpose of | Investigating the Official Conduct of the said Judges. | [*London.* 1789.] Large 8vo, pp. 59. BA., Y. 91357

Dated on p. 54: No. 38, Frith Street, Soho, September 25th, 1789.

STERRE (Dionysius van der), *ed.* Zeer Aanmerkelijke Reysen Gedaan door Jan Erasmus Reining. *See* Reining (J. E.), no. 69119, vol. 16. C., HISP.SOC.AMER., NYP.

STERRET (James). The Black Republican, by James Sterret, the American Cosmopolite ... *Harrisonburg, Va.: Printed at the "Register" Office.* 1856. 12mo, pp. 36. C. 91358

STERRET. An Humble Effort to promote Order. By James Sterret. A blind man, who has been dependent for help on different amanuenses, from time to time, for the completion of his writings, since the 16th of August, 1846. *Mountain Valley, Va., (near Harrisonburg:) Printed at the Office of Joseph Funk & Sons.* 1854. 18mo, pp. 48. NYP. 91359

STERRY (Abby H.). Effusions, Religious, Moral, and Patriotic; in Prose and Verse. By Abby H. Sterry. *New-London: Printed for the author: by Samuel Green.* 1818. 12mo, pp. 150. AAS., BU., NYH. 91360

STERRY (Consider). The | American Youth: | being | a New and Complete Course | of | Introductory Mathematics: | designed for the use of | Private Students. | By | Consider and John Sterry. | Vol. I. | ... | *Printed at Providence,* | *by Bennett Wheeler, for the Authors,* 1790. | 8vo, pp. 387, (1).

No more published. AAS., BU., C., H., RIHS., Y. 91361

Proposals for printing this volume had appeared in the "Connecticut Gazette" of New London as early as June 20, 1788.

Recommendations by Nathan Daboll, Jared Mansfield, Col. Samuel Mott, and Rev. Joseph Huntington, form pp. [ix]–[xii].

STERRY. A | Complete | Exercise Book, | in | Arithmetic: | Designed for the use of Schools in the | United States. | By Consider & John Sterry, | Authors of the American Youth. | ... | *Norwich:* | *Printed and sold by John Sterry and Co.* | (*With the Privilege of copyright*) | M, DCC, XCV. | 12mo, pp. 120, additional table and advertisement (1). AAS., H., HEH. 91362

STERRY. Masonic Formalities of burying the Dead, together with the ancient charges at initiation, &c. as performed by the best working lodges, and most intelligent Masons in America. By Consider Sterry, Past Master of Somersett [sic] Lodge, and H. E. Franklin Chapter, &c. ... *Norwich: Printed by R. Hubbard, for the Author.* 1813. 12mo, pp. 24, (1). AAS. 91363

STERRY (John). The American Youth. *See* Sterry (Consider).

STERRY (Louisa Ann), *respondent. See* Sterry (Robert).

STERRY (Peter). The Way of God with his people in these na-

tions; a thanksgiving sermon, Nov. 5th, 1656, for the victory over the Spaniards West-Indie fleet. . . . *London.* 1657. 4to.
BODLEIAN. 91364

STERRY (Robert). In the Court for the Trial of Impeachments and the Correction of Errors, Philip Verplanck impleaded with James Arden, Richard D. Arden, and De Witt Clinton, Appellant, against Robert Sterry, and Louisa Ann Sterry, his wife, Respondents. Case on the part of the Respondents. *New-York: Printed by J. Seymour, No.* 49 *John-Street.* 1815. 8vo, pp. 28. B. 91365

STETSON (Amasa). Amasa Stetson's Claim, with Documents and Correspondence in Relation to the Foundation of the Claim; A Judicial Decision, By the United States District Court, establishing the principles as equitable and legal on which the Claim made is founded. Together with explanations of the Report, made by the Committee of Claims to the House of Representatives; At the last Session of Congress. Submitted to the Congress of the United States. By the Petitioner. *Washington.* 1824. 8vo, pp. 39. 91366

Title from a manuscript note prepared for the Dictionary by Joseph Sabin.

STETSON. The Claim of Amasa Stetson, extended to other services and grounds of claim, than those for which compensation was required at the War Department, and which, on appeal made to Congress, was partially allowed, at the last session, is again submitted to the Eighteenth Congress of the United States, at its second session, By the Petitioner. *Boston: Printed by True and Greene.* 1825. 8vo, pp. (2), 34. AAS., BA. 91367

[STETSON.] Dorchester, Jan. 15, 1822. Dear Sir, Having for the first time in my life, become a petitioner, and to the government of which you are a member, not for a favor, but justice, which justice the Secretary of war feels himself precluded, by the rules of the department and proceedings had in my case, from rendering me: Therefore, I take the liberty, Sir, of addressing you, to make you acquainted with the nature of my claim. . . . [*n. p.* 1822.] 8vo, pp. 20. AAS., B., BA. 91368

Signed, A. Stetson.

Letter addressed to members of Congress, beginning as above, and presenting a claim against the government for sums advanced in 1812–13.

STETSON. Exposition of the Documents and Claim of Amasa Stetson. [*Washington?* 1825?] 8vo, pp. 7. B. 91369

The claim of Amasa Stetson was before committees of Congress from 1823–1826. *See* Poore.

STETSON (Caleb). A Discourse on the Duty of Sustaining the Laws, occasioned by the Burning of the Ursuline Convent. Delivered at the First Church in Medford, Sunday, August 24, 1834. By Caleb Stetson. ... *Boston: Hilliard, Gray, and Company.* 1834. [Verso of title:] *J. D. Freeman, Printer, Washington Street.* 8vo, pp. 18.

AAS., B., BA., BM., C., H., M., NYH., NYP. 91370

STETSON. A Discourse on the State of the Country, delivered in the First Church in Medford on the Annual Fast, April 7th, 1842. By Caleb Stetson. ... *Boston: James Munroe and Company.* M DCCC XLII. [Verso of title:] *Cambridge Press: Thurston and Torry.* 8vo, pp. 25.

AAS., B., BA., BM., C., H., M., NYH., UTS., WHS. 91371

STETSON. The Kingdom of God. A Sermon: preached at the Ordination of John Pierpont, Jr., as pastor of the Second Congregational Church in Lynn, October 11, 1843. By Rev. Caleb Stetson. With the Charge, by Rev. John Pierpont. Right hand of fellowship, by Rev. J. T. Sargent. Address to the people, by Rev. Convers Francis, D.D. *Lynn: Washingtonian Press : : : Tolman's Print.* 1843. 8vo, pp. 30.

AAS., BM., H., HEH., M., NYH., UTS. 91372

For an 1844 edition, *see* The Principle of Reform, below.

STETSON. An Oration Delivered at Lexington, on the Fourth of July, 1825. By Caleb Stetson. *Cambridge. Printed by Hilliard and Metcalf.* 1825. 8vo, pp. 20.

AAS., B., BA., H., M., NYH., UTS. 91373

STETSON. The Principle of Reform. A Sermon preached at the Ordination of John Pierpont, Jr., as pastor of the Second Congregational Church in Lynn, October 11, 1843. By Caleb Stetson. Second Edition. *Boston: Benjamin H. Greene.* 1844. [Verso of title:] *Printed by Andrews, Prentiss and Studley, No. 4 Devonshire Street.* 8vo, pp. 36. AAS., BM., C., GTS., M., NYP., UTS. 91374

For the first edition, *see* The Kingdom of God, above.

STETSON. A Sermon preached before the Ancient and Honorable Artillery Company, June 7, 1830, on the Celebration of their 192d Anniversary. By C. Stetson. *Cambridge: Printed by E. W. Metcalf and Company.* M DCCC XXX. 8vo, pp. 18.

AAS., B., BA., BM., H., M., UTS., Y. 91375

STETSON. Two Discourses preached before the First Congregational Society in Medford; one upon leaving the old Church; and one at the Dedication of the new. By Caleb Stetson ... *Boston, Printed by Isaac R. Butts.* 1840. 8vo, pp. 59, (1).

AAS., B., BA., BM., C., H., M., NYH., Y. 91376

For an answer to an article by Stetson in the Christian Examiner of March, 1836, *see* L. M. Sargent's anonymous "Letter on the 'State of the Temperance Reform,' no. 77013, vol. 18. The first edition is located at AAS. BA., BM., NYP., and Y.

STETSON ([Lemuel]). Speech of Mr. Stetson, of New York, on the Annexation of Texas: delivered in the House of Representatives January 7, 1845. *Washington: Printed at the Globe Office.* 1845. 8vo, pp. 6, (1). C., HEH., M., NYP., Y. 91377

STETSON. Speech of Mr. Stetson, of New York, touching the Opinions of Mr. Van Buren on the Right of Suffrage, in reply to Mr. Caleb B. Smith: delivered in the House of Representatives, March 20, 1844. *Washington: Printed at the Globe Office.* 1844. 8vo, pp. 8. BM., H. 91378

STETSON (Seth). The Substance of a Discourse, preached in the Second Parish, Plymouth, December 22, 1806, in Memory of the Landing of our Forefathers, 22 December, 1620. By Seth Stetson, pastor of the Second Church in said Town. ... *Boston: Printed by E. Lincoln, Water-Street.* 1807. 8vo, pp. 24.

AAS., B., H., MINNHS., UTS., Y. 91379

STETSON. A Thanksgiving Sermon, delivered before the Second Society in Plymouth, November 26, 1807. By Seth Stetson ... *Boston: Printed by Lincoln & Edmands, No. 53, Cornhill.* 1807. 8vo, pp. 23. AAS., BM., NYH., UTS., Y. 91380

STEUART. See also Stewart, and Stuart.

STEUART (Adam). An | Ansvver | to a | Libell | Intituled, | A Coole Conference | Betweene the cleered | Reformation | and the | Apologeticall Narration, | Brought together by a Wel-willer to both; | Wherein are cleerely refuted what ever he bringeth a- | gainst the Reformation cleared, most humbly sub- | mitted to the judgement of the Honourable Houses | of Parliament, the most Learned and Re- | verend Divines of the Assembly, | and all the Reformed | Churches. | By Adam Stevart. | ... *Imprinted at London,* 1644. | Small 4to, pp. (6), 62. A in three, B–H in fours, I in three.

BM., BODLEIAN., FAC.ADV., NYP., UTS. (MCALPIN) 91381

Contains many references to New England.

For a reply, *see* "C. C. The Covenanter vindicated from Periurie," 1644, AAS., UTS. (MCALPIN).

STEUART. The Second Part of the Dvply | to | M. S. alias Two Brethren. | Wherein | Are | Maintained | The Kings, Parliaments, and all Civil Ma- | gistrates Authority about the Church. | Subordination of Ecclesiasticall Judica- | tories. | [and wherein are] refuted | the | Independency of particular Congregations. | Licentiousnesse of wicked Conscience, and | Toleration of all sorts of most detestable | Schismes, Heresies and Religions; as, Ido- |latry, Paganisme, Turcisme, Judaisme, Ar- | rianisme, Brownisme, Anabaptisme, &c. | which M. S. maintain in their Book. | With | A brief Epitome and Refutation of all the | whole Independent-Government. | Most humbly submitted to the Kings most excellent Majestie. | To the most Honorable Houses of Parliament. | The most Reverend and Learned Divines of the Assembly. | And all the Protestant Churches in this Island and abroad. | By Adam Steuart. | Octob. 3. 1644. Imprimatur Ja: Cranford. | *London: Printed for Iohn Field, and are to be sold at his house upon* | *Addle-hill, neer Baynards-Castle.* 1644. | 4to, pp. (8), 144, 147–194. A–Z in fours, Aa–Bb in fours BM., H., JCB., NYP., UTS. (MCALPIN) 91382

Contains references to New England, as well as to Independents in general.

For the first part, *see* Zerubbabel to Sanballat and Tobiah, below. *See* also, "A Short Answer to A. S. alias Adam Stewart's second part of his overgrown Duply to the two brethren," 1644, BM., BODLEIAN., UTS. (MCALPIN), attributed to John Goodwin in the McAlpin Catalogue, vol. 2, 1928, which *see* for a lined title.

[STEUART.] Some | Observations | and | Annotations | Upon the | Apologeticall Narration, | Humbly submitted to the Honourable Houses of Parliament; | The most Reverend and Learned | Divines | of the | Assembly, | And all the Protestant Churches here | in this Island, and abroad. | *London,* | *Printed for Christopher Meredith, and are to be sold in* | *Pauls Church-yard at the sign of the Crane.* 1643. | 4to, pp. (8), 71. A–K in fours. BM., H., JCB., NYP., UTS. (MCALPIN). + [Same imprint and collation.] 1644. B., BM., FAC.ADV., JCB., UTS. (MCALPIN) 91383

The introductory letter is signed, A.S. For a reply, *see* S. (M.), no. 74624, vol. 18, BM., JCB., UTS. (MCALPIN), another edition of which was issued in the same year under title, A Reply of two of the Brethren, no. 69679, vol. 17, UTS. (MCALPIN). In the McAlpin Catalogue, vol. 2, 1928, this answer to Steuart is attributed to John Goodwin. *See* that catalogue for a fuller and lined-off title of the second edition.

STEUART. Zerubbabel to Sanballat and Tobiah: | or, | The First Part of the Dvply | To | M. S. alias Two Brethren. | By | Adam Stevart. | Whereunto is added, | The Iudgement of the Reformed

Chur- | ches of France, Switzerland, Geneva, &c. | Concerning Independents, who condemne them with an unanimous consent. | Published by David Steuart. | . . . | March 17. 1644. Imprimatur Ja: Cranford. | *London: Printed for Iohn Field, and are to be sold at his house upon* | *Addle-hill, neer Baynards-Castle.* 1645. | 4to, pp. (8), 16, 25–40, 49–112. B in four, B–E in fours, H–P in fours. BM., FAC.ADV., NYP., UTS. (MCALPIN) 91384

Pp. 9, 12, 13, and 16 are each misnumbered 00; p. 64 and 104–112 are misnumbered 56, and 304–312 respectively.

Nothing is missing between pp. 16 and 25, as the text and signatures are continuous. There are no signatures F and G in the NYP and UTS. copies.

[STEUART (Andrew)]. The | Ass | in the | Lyon's Skin; | Luckily discover'd | By his Braying. | . . . | *Philadelphia: Printed and Sold by Andrew Steuart, in* | *Second-street.* 1763. Small 8vo, pp. 8. P. 91385

Title from Hildeburn, no. 1871. A reply to "Errata; or, the Art of Printing incorrectly," 1763, by Francis Hopkinson, which poked fun at Steuart's edition of Whittenhall's Latin Grammar. For attributions of these two anonymous pamphlets, *see* Hastings' "Life and Works of Francis Hopkinson," 1926, pp. 87–90.

STEUART. The | Gentleman and Citizen's | Pocket Almanack, | By Andrew Steuart, Bookseller. | For the Year 1762. | Fitted to the use of Pennsylvania and | the neighbouring Provinces. | [4 lines.] | *Philadelphia:* | *Printed by Andrew Steuart, at the* | *Bible-in-Heart, in Second-street.* [1761.] | 24mo, pp. (48). + For . . . 1763. [Same imprint and collation. 1762.] + For . . . 1764. [Same imprint and collation. 1763.] + For . . . 1765. [Same imprint and collation. 1764.] AAS. + For . . . 1766. [Same imprint. 1765.] + For . . . 1767. [Same imprint and collation. 1766.] AAS. + For . . . 1768. [Same imprint and collation, with frontispiece folded table added. 1767.] AAS. + For . . . 1769. [Same imprint. pp. (48). 1768.] HSP. + For . . . 1770 . . . *Philadelphia:* | *Printed for, and sold by, Thomas Ma-* | *gee, Administrator to Andrew Steuart.* | [1769.] 24mo, pp. (48). Frontispiece folded table. AAS. + Second edition. [Same imprint. 1769.] 24mo. 91386

Titles of the issues for 1762–1764, and 1769, from Hildeburn; for 1766, and second edition, for 1770, from Evans.

STEUART (J.). *See* Steuart (J[ohn]).

[STEUART (*Sir* James)], *b.* 1635, *d.* 1715, *Lord Advocate of Scotland.* Scotland's Right to Caledonia . . . presented . . . by the Lord President of the Session and Lord Advocate. *See* no. 78196, vol. 19. H., NYP.

In the H. copy the names of the Lord President of the Session, and of the Lord Advocate are supplied in MS. on the title page as Sir Robert Berwick and Sir *William* James Stewart, respectively. However, the life of the Lord Advocate in Dict. Nat. Biog. is given under the name, James Steuart or Stewart.

STEUART (*Sir* James), *afterwards Sir James Steuart Denham, b.* 1712, *d.* 1780. An Inquiry into the Principles of Political Œconomy: Being an Essay on the Science of Domestic Policy in Free Nations. In which are particularly considered Population, Agriculture, Trade, Industry, Money, Coin, Interest, Circulation, Banks, Exchange, Public Credit, and Taxes. By Sir James Steuart, Bart. In Three Volumes. *Philadelphia: W. and T. Bradford.* 1771. 3 vols. 91387

Title from Hildeburn.

STEUART (J[ohn]). Bogota in 1836–7. Being a narrative of an expedition to the capital of New-Grenada, and a residence there of eleven months. By J. Steuart. *New-York: Printed for the Author by Harper & Brothers,* 82 *Cliff-Street.* 1838. 12mo, pp. (4), vii–viii, 13–312, (1). AAS., BA., BM., C., CU., HISP.SOC.AMER., NYH., NYP., UCAL., WHS. + *London: Wiley & Putnam,* 35, *Paternoster-Row.* 1839. [Verso of title:] *Gould & Newman, Printers, Andover, Mass.* 12mo, pp. viii, 13–312, (2).

P., Y. 91388

The 1838 edition is copyrighted by John Steuart. Title of the 1839 edition supplied by Anne S. Pratt.

STEUART. Narrative of Eleven Months' Residence in Bogota, in 1836–37. *Philadelphia. H. Perkins.* 91389

Roorbach, 1820–1852, lists the above without date.

STEUART (R[ichard] S[prigg]). Letter to John L. Carey, on the Subject of Slavery. By Dr. R. S. Steuart. *Baltimore: Printed by J. Murphy.* 1845. 12mo, pp. 12. B., C., H., HSP. 91390

[STEUART (William)]. Pamphlet against Riggs & Nourse ... 1809. Published in 1810. To the public. [*Georgetown, Md.?* 1810?] 8vo, pp. 38. C. 91391

Attributed to Steuart from internal evidence. Many of the author's letters, dated from Georgetown, are included. Information supplied by Ernest Kletsch.

[STEUART (*Sir* William Drummond)], 7*th bart.* Altowan; or, Incidents of Life and Adventure in the Rocky Mountains. By an Amateur Traveler. Edited by J. Watson Webb. In two volumes. ... *Harper & Brothers, Publishers,* 82 *Cliff Street, New York.* 1846. 2 vols., 12mo, pp. (4), iii–xxix, 25–255; 240.

C., H., HEH., MINNHS., NYP. 91392

According to the statement of Alex. S. Webb in the "Magazine of American History," vol. 15, 1886, p. 312, "Sir William Stuart, of Scotland, wrote Altowan for my brothers and sisters and myself, when we lived at Spring Lawn, near Flushing."

STEUBEN (Friedrich Wilhelm August Heinrich Ferdinand von). By the Honourable Major General Baron de Steuben, | commanding the troops in the state of Virginia. | The Honourable the Congress of the United States having directed that the officers of the state | of Virginia, on continental establishment, should assemble together, that their line may be | arranged under the new regulations of the 21st of November last: I do therefore hereby direct all continental | officers belonging to the line of this state, to repair to Chesterfield court-house, on or before the 10th day of | February next ensuing, in order that their respective claims may be considered, and finally decided upon. . . . | [Four lines.] | Given under my hand, at Richmond, this 20th day of December, in the year of our Lord one | thousand seven hundred and eighty, and of our independence the fifth. | Steuben. | By the General's command, | P. S. Du Ponceau, Aid-de-Camp. | [*Richmond.* 1780.] Small broadside.

AAS. 91393

STEUBEN. For the Use of the Militia of Pennsylvania. An Abstract . . . 1779. *See* below, in the chronological arrangement of editions of the Regulations.

STEUBEN. A | Letter | on the | Subject | of an | Established Militia, | and | Military Arrangements, | Addressed to the | Inhabitants | of the | United States, | By Baron De Steuben. | . . . | *New-York: Printed by J. M'Lean and Co.* | MDCCLXXXIV. | 4to, pp. (4), 16. AAS., B., BA., C., H., HEH., JCB., M., NYH., Y. 91394

STEUBEN. The Military Assistant. *See* below, in the chronological arrangement of editions of the Regulations, under 1812.

STEUBEN. The Military Companion. *See* below, in the editions of the Regulations, under 1808.

STEUBEN. The Militia Soldier's Pocket Companion. 1807. *See* below, in the chronological arrangement of the editions of the Regulations.

STEUBEN. Regulations.

The following chronological arrangement contains not only the editions of the work as first published, but also abridgments, extracts, adaptations, and a translation. Evans enters the issues of the work under "United States," and c. under "U. S. *Inspector-general's office.*"

According to Kapp's "Life" of Steuben, 1859, p. 199, in preparing the work the

100950

general "selected ... Colonel Fleury and Captain Walker as his assistants, Captain de l'Enfant to draw the plans, and Mr. Duponceau as his secretary." He planned to divide his book into four parts: "1st, the service of the infantry in the field; 2d, service in garrison and on parade; 3d, service of the cavalry, and 4th, the service of light troops." Only the first part was printed, though the part relating to cavalry was finished in manuscript.

[STEUBEN.] Regulations | for the | Order and Discipline | of the | Troops | of the | United States. | Part I. | *Philadelphia:* | *Printed by Styner and Cist, in Second-street.* | M DCC LXXIX. | 12mo, pp. 154, (9), 8 folded plates.

AAS., BA., C., HEH., JCB., M., NYH., NYP., P. 91395

STEUBEN. For the | Use of the Militia | Of Pennsylvania. | An | Abstract | Of a System of | Military Discipline: | Framed by | the Hon. the Baron Steuben, | Major General and Inspector General of the | Armies of these United States. | Approved by | His Excellency General Washington. | Confirmed by | The Hon. the Congress. | *Philadelphia:* | *Framed by Francis Bailey, in Market-Street.* | M.DCC.LXXIX. | 8vo, pp. 38. P. 91396

Title from Hildeburn.

[STEUBEN.] Regulations for the order and discipline of the troops of the United States. Part I. *Hartford: Printed by Hudson and Goodwin.* [1779.] 8vo, pp. 138, (6). 8 plates. 91397

A doubtful title from Evans. This is probably the edition entered below under [1782]. No advertisement of such an edition is found in the AAS. file of the "Connecticut Courant," published by Hudson and Goodwin, in issues of 1779 or January, 1780.

[STEUBEN.] Regulations | for the | Order and Discipline | of the | Troops | of the | United States. | Part I. | *Hartford:* | *Printed by Hudson and Goodwin.* | [1782?] 8vo, pp. 138, (6). 8 folded plates. AAS., B., C., NYP., Y. + *Hartford:* | *Printed by Hudson & Goodwin.* | [1782?] 12mo, pp. 89, verso blank, (6). 8 folded plates. AAS., HEH., NYP., Y. 91398

On p. 2 of both editions appears the resolution of the General Assembly of Connecticut, dated May, 1782, adopting the regulations for the state militia. One of these issues was advertised in the "Connecticut Courant" printed by Hudson and Goodwin, as just published, on November 19, 1782.

[STEUBEN.] Regulations for the order and discipline of the troops of the United States. Part I. *Philadelphia: Printed by Charles Cist?* 1782. 12mo, pp. 77, (1), iv. 8 plates. 91399

Title from Hildeburn.

[STEUBEN.] Regulations | for the | Order and Discipline | of the | Troops | of the | United States. | Part I. | *Hartford:* | *Printed*

and sold by Nathaniel Patten. | [1783.] 12mo, pp. 107, (1). 8 folded plates. AAS., H., HEH., JCB., Y. 91400

Patten's "Proposals" for printing this edition were first published in the "Connecticut Courant" for December 31, 1782.

[STEUBEN.] Regulations for the Order and Discipline of the Troops of the United States. Part I. *Boston: Printed and sold by T. & J. Fleet, at the Bible and Heart in Cornhill.* 1784. 91401

Title from Evans.

[STEUBEN.] Regulations | for the | Order and Discipline | of the | Troops | of the | United States. | Part I. | *Philadelphia:* | *Printed by Charles Cist, at the Corner of* | *Fourth and Arch-streets.* M,DCC,LXXXV. | 12mo, pp. (4), 151, (8). 8 folded plates. NYP. 91402

[STEUBEN.] Regulations | for the | Order | and | Discipline | of the | Troops | of the | United States. | Part I. | *Philadelphia:* | *Printed by Eleazer Oswald,* | *at the Coffee-House.* | M,DCC,LXXXVI. | 12mo, pp. 143. AML. 91403

Collation from the Surgeon-General's Catalogue.

STEUBEN. Regulations for the Order and Discipline of the Troops of the United States. By Baron de Steuben, late major-general and inspector-general in the army of the United States. The fifth edition, revised. *Boston: Printed and sold by S. Hall, in State-Street.* 1787. Plates. 91404

Title from Evans.

STEUBEN. Baron Steuben's Regulations for the Order and Discipline of the Troops of the United States, Which have not only been adopted by Congress, but the several Legislatures throughout the Continent for the Discipline of the Militia: containing, besides the Manual Exercise and Evolutions, Instructions for the Commandant of a Regiment down to a private Soldier. Embellished with eight elegant Copper Plates. *Hartford: Sold by Hudson and Goodwin.* 1787. 91405

Advertised for sale in the "Connecticut Courant" for March 26, 1787.

STEUBEN. Regulations | for the | Order | and | Discipline | of the | Troops | of the | United States. | By Baron de Steuben, | Late Major-General, and Inspector-General, in | the Army of the United-States. | Part I. | The Fifth Edition, Revised, | And rendered Conformable to the New-York Establishment. | *New-York:* | *Printed and Sold by Thomas Greenleaf,* | *at his Printing-Office,*

No. 25, *Water-Street,* | M,DCC,LXXX,VII. | 12mo, pp. 80. Folded plate. NYP. 91406

STEUBEN. Baron Steuben's Regulations for the Order and Discipline of the Troops of the United States. *Salem: Printed and sold by Dabney and Cushing.* 1788. 91407

Title from Evans.

STEUBEN. Regulations | for the | Order | and | Discipline | of the | Troops | of the | United States. | By Baron de Steuben, | Late Majorgeneral and Inspectorgeneral in the | Army of the United States. | The First Worcester Edition. | *Printed at Worcester, Massachusetts,* | *By Isaiah Thomas,* MDCCLXXXVIII. | 12mo, pp. 96. 2 folded plates. AAS., H. 91408

[STEUBEN.] Regulations for the Order and Discipline of the Troops of the United States. *Boston: Printed and sold by T. & J. Fleet, at the Bible and Heart in Cornhill.* 1790. 91409

Title from Evans.

[STEUBEN.] Regulations | for the | Order and Discipline | of the | Troops | of the | United States. | Part I. | *Fayetteville:* | *Reprinted by Howard and Roulstone, for John Sibley* | *and Co.* M DCC XC. | 12mo, pp. 72. 91410

Title from Weeks' "Press of North Carolina in the Eighteenth Century," 1891, p. 70. Weeks locates this edition in the library of the University of North Carolina. However, no copy can now be found in that collection.

STEUBEN. Regulations for the Order and Discipline of the Troops of the United States. By Baron Steuben, late major-general and inspector-general in the army of the United States. Illustrated with all the necessary copper plates. *New-York: Printed by Hugh Gaine.* 1790. 91411

Title from Evans.

STEUBEN. Regulations | For the | Order and Discipline | Of the | Troops | Of the | United States. | Compiled by | Frederick William Steuben | Inspector General of the Armies of the United States. | *State of Rhode Island, &c.* | *Printed at Providence* | *By Bennett Wheeler,* 1791. | 12mo, pp. 115. Frontispiece. RIHS. 91412

Title supplied by Howard M. Chapin.

STEUBEN. Regulations | For the | Order and Discipline | Of the | Troops of the United States. By Baron de Steuben. *Printed in Vermont (Bennington) by Anthony Howell in* 1792. 12mo. 6 folded plates. 91413

A doubtful title from Heartman's catalogue for a sale of April 23, 1921, lot no. 240. As there are typographical errors in the title and imprint, *i. e.* "Regulation" instead of "Regulations," "Howell" instead of "Haswell," it seems possible that the date also is an error for 1794. *See* below Haswell's edition of that year. An examination of the file of Haswell's "Vermont Gazette" at AAS., which contains issues in every month of the year except June, has disclosed no advertisement of an edition of 1792, nor is one included in Spargo's list of imprints of that printer in his "Anthony Haswell," 1925.

STEUBEN. Regulations for the Order and Discipline of the Troops of the United States. By Baron de Steuben. *Hartford: Printed and sold by Nathaniel Patten.* MDCCXCII. 8vo, pp. 95, (1). 8 plates. 91414

Title from Evans.

STEUBEN. Regulations for the Order and Discipline of the Troops of the United States. By Baron De Steuben, Late Major-General and Inspector-General in the Army of the United States. *Windsor: Printed by Alden Spooner.* M.DCC.XCII. 12mo, pp. 91.

Title from Gilman. 91415

STEUBEN. Regulations | for the | Order and Discipline | of the | Troops | of the | United States. | Compiled by | Frederick William Steuben, | Inspector General of the Armies of the United States. | *Boston:* | *Printed and Sold by John W. Folsom, Union-* | *Street. Sold also by John Norman, Newbu-* | *ry-Street.* | M,DCC,XCIII. | 8vo, pp. 91, (1). 8 plates, seven of which are folded.

B., BM., C., CU., JCB., NYH., NYP. 91416

[STEUBEN.] Regulations for the Order and Discipline of the Troops of the United States. *New-Brunswick: Printed by Arnett and Blauvelt, in Albany-Street.* 1793. 91417

Title from Evans.

STEUBEN. Regulations | for the | Order and Discipline | of the | Troops | of the | United States. | Part I. | *Philadelphia:* | *Printed by E. Oswald, No.* 156, *Market-Street,* | *South, between Fourth and Fifth-Streets.* | M,DCC,XCIII. | 8vo, pp. 48. H. 91418

Reprinted in connection with the Pennsylvania Militia Act, and generally found bound with it.—Evans. The H. copy is not bound with the Act.

[STEUBEN.] Regeln | für die | Ordnung und Disciplin | der | Truppen | der | Vereinigten Staaten. | Erster Theil. | Aus dem Englischen übersetzt. | *Philadelphia:* | *Gedruckt bey Carl Cist, No.* 104, *in der Zweyten-strasse,* | *nah bey der Rehs-strasse,* 1793. | 8vo, pp. 84, (4), 31. 8 folded plates. C., NYP. 91419

Title of the final 30 pages: Eine | Acte | zur | Einrichtung | der | Militz | der | Republick Pennsylvanien. | [Imprint as above.]

The NYP. copy lacks the plates.

STEUBEN. Regulations for the Order and Discipline of the Troops of the United States. Illustrated with eight copper plates. By Baron de Steuben. *Savannah: Printed and sold by James and Nicholas Johnston.* 1793. 91420

Title from Evans.

[STEUBEN.] Regulations for the Order and Discipline of the Troops of the United States. *Windsor: Printed by Alden Spooner.* 1793. 12mo, pp. 91. 91421

Title from Evans. Contains, An Act for regulating and governing the militia of the State of Vermont, passed in October, 1793.

STEUBEN. Steuben's Regulations for the Order and Discipline of the Troops of the United States. To which is added, the Act to regulate and discipline the militia of this State. The first Maryland edition. *Baltimore: Printed and sold by Philip Edwards.* 1794.

Title from Evans. 91422

STEUBEN. Regulations | for the | Order and Discipline | of the | Troops of the United States. | To which is Added, | An Appendix, | Containing, the | United States Militia Act, | Passed in Congress, May, 1792. | A new Edition, illustrated by eight Copperplates, accurately engraved. | By Baron de Steuben. | Late Major General and Inspector General of the Army of | the United States. | *Printed for* | *Keatinge's Bookstore, Market Street,* | *Baltimore.* | 1794. | 12mo, pp. 161. 8 folded plates. JCB. 91423

Title from a photostat of the title page at AAS. Collation from Evans, where the printers are supplied as Angell and Sullivan.

STEUBEN. Regulations | for the | Order and Discipline | of the | Troops of the United States. | By Baron de Steuben, | Late Major Gen. & Inspector Gen. of the American army. | The Twelfth Edition. | To which is added, | the | Manual Exercise & Evolutions | of the | Cavalry | As practised in the Late American Army. | *Printed in* [*Bennington,*] *Vermont, by Anthony Haswell,* | *In the year* 1794. | 16mo, pp. 94, (4). Frontispiece and 8 plates, all folded. AAS., C., JCB. 91424

STEUBEN. Regulations | for the | Order and Discipline | of the | Troops of the United States. | To which is added, | An Appendix, | containing, the | United States Militia Act, | Passed in Congress May, 1792. | A new Edition, illustrated by eight Copperplates, accurately | engraved. | By Baron de Stuben | Late Major General and Inspector General of the Army of | the United States. | *Printed at Boston* | *by I. Thomas and E. T. Andrews* | *Faust's Statue, No.*

45 *Newbury St.* | 1794. | 12mo, pp. 153, (8). 8 plates, seven of which are folded. C. 91425

Title supplied by Ernest Kletsch. This issue does not contain the Massachusetts Militia Act, found in the two following.

STEUBEN. Regulations | for the | Order and Discipline | of the | Troops of the United States. | To which is added, | An Appendix, | containing, the | United States Militia Act, | Passed in Congress, May, 1792. | The Massachusetts Militia Act, | Passed June 22, 1793. | And the | Rules and Articles for governing Troops in | Forts and Garrisons, within the Commonwealth of | Massachusetts, and the Militia when in actual Ser- | vice. | A new Edition, illustrated by eight Copperplates, accurately | engraved. | By Baron de Stuben, | Late Major General and Inspector General of the Army of | the United States. | *Printed at Boston,* | *by I. Thomas and E. T. Andrews,* | *Faust's Statue, No.* 45, *Newbury Street.* | 1794. | 12mo, pp. 153, (3); 34. 8 plates, seven of which are folded.

AAS., NYP. 91426

In this issue the Militia Acts do not have a separate title page.

STEUBEN. Regulations | for the | Order and Discipline | of the | Troops of the United States, | to which are added | The United States Militia Act | passed in Congress, May, 1792, | and the | Militia Act of Massachusetts, | passed June 22, 1793. | A new edition, | illustrated by eight copper plates, | accurately engraved. | By Baron de Stuben, | late Major-General and Inspector-General of the Army of the United States. | *Printed at Boston:* | *For David West, No.* 36, *Marlborough Street,* | *and* | *John West, No.* 75, *Cornhill,* | 1794. | 12mo, pp. 153, (3); (2), 34. 8 plates, seven of which are folded. B., HEH., JCB., M., MINNHS. 91427

The appendix containing the Militia Acts, etc. has a separate title page as if intended for the complete work, which varies from the one at the beginning. It forms the first leaf of Sig. A of the Appendix, and is as follows:

Regulations | for the | Order and Discipline | of the | Troops of the United States. | To which is added, | An Appendix, | containing, the | United States Militia Act, | Passed in Congress, May, 1792. | The Massachusetts Militia Act, | Passed June 22, 1793. | And the | Rules and Articles for governing Troops in | Forts and Garrisons, within the Commonwealth of | Massachusetts, and the Militia when in actual Ser- | vice. | A new Edition, illustrated by eight Copperplates, accurately | engraved. | By Baron de Stuben, | Late Major General and Inspector General of the Army of | the United States. | *Printed at Boston,* | *for D. West, No.* 36, *Marlborough Street,* | *and J. West, No.* 75, *Cornhill.* | 1794. |

[STEUBEN.] Regulations | for the | Order and Discipline | of the | Troops of the United States | to which is prefixed the Articles of War | the | Militia Law of the United States | and the | Militia Law of South Carolina. | Also is added | the Manual of Exercise and

Evolutions | of the | Cavalry | as practised in the late American Army. | The plates corrected by an officer in the late American Army | at present in this state. | *Charleston:* | *Printed and sold by W. P. Young, Franklin's-Head* | *No.* 43, *Broad-Street* | 1794. | 12mo, pp. 40, (2), 73, 15, (5). 8 folded plates.

C., CH. LIB. SOC., JCB. 91428

Title supplied by Ernest Kletsch. Steuben's Regulations were also issued together with the plates in "Laws and Regulations; for the Militia of the State of South-Carolina," 1794, pp. 79–188, (5). *See* our no. 87696, vol. 22.

STEUBEN. Regulations | for the | Order and Discipline | of the | Troops | of the | United States. | To which is Added, | An Appendix, containing the | United States' Militia Act, | Passed in Congress, May, 1792, | and the Act for Forming and Regulating | the Militia in New-Hampshire. | A new Edition, illustrated by eight Copperplates, | accurately engraved. | By Baron de Stuben, | Late Major General and Inspector General of the Army of the | United States. | *Printed at Exeter,* | *by Henry Ranlet, & Sold at his Office.* MDCCXCIV. | 12mo, pp. 91, (2), 34. 8 folded plates.

AAS., M. 91429

The appendix, pp. (2), 34, contains the United States and the Massachusetts Militia Acts and has a separate title page with the imprint: *Prnted at Boston,* | *by I. Thomas and E. T. Andrews,* | *Faust's Statue, No.* 45, *Newbury Street.* | *Sold by them, by D. West, No.* 36, *Marlborough Street, and John* | *West, No.* 75, *Cornhill.* | 1794. |

The M. copy is only fragmentary, lacking pp. 21–72, and "An Act to provide for the National Defence," pp. 85–91.

Neither of the copies examined contains the New Hampshire Militia Act.

STEUBEN. Regulations | for the | Order and Discipline | of the | Troops | of the | United States. | To which is Added, | An Appendix, | containing the | United States' Militia Act, | Passed in Congress, May, 1792. | A new Edition, illustrated by eight Copperplates, | accurately engraved. | By Baron de Stuben, | Late Major General and Inspector General of the Army of the | United States. | *Printed at Exeter,* | *by Henry Ranlet, for Thomas & Andrews, Faust's Statue, No.* 46, *Newbury-Street, Boston.* | MDCCXCIV. | 12mo, pp. 91, (2), 34. 8 folded plates. AAS., AML., B., H. 91430

The appendix is the same as in the preceding issue.

[STEUBEN.] Regulations | for the | Order and Discipline | of the | Troops | of the | United States. | To which is added: | Rules and articles for the better Govern- | ment of the troops, raised, or to be raised, and | kept in pay, by and at the expense of the United | States of America. | [*Halifax.*] *Printed and published agreeable to an Act of Assembly* | *of the State of North-Carolina,* | *by Hodge &*

Wills Printers to the State. | 1794. | 12mo, pp. (4), 73, (5), 62. 8 folded plates. C., UNC. 91431

Title supplied by Ernest Kletsch.
The Rules and Articles, pp. 62, have a separate title page.
The printers, Hodge and Wills, were the publishers of the "North-Carolina Journal," printed in Halifax, N. C.

STEUBEN. Steuben's Manual Exercise. (Abridged for the accommodation of non-commissioned officers.) *Hartford: Printed by Elisha Babcock.* 1794. 91432

Title from Evans.

STEUBEN. Regulations for the Order and Discipline of the Troops of the United States. By Baron de Steuben. *Newbern: Printed by F. X. Martin.* 1794. 91433

Title from Evans.

STEUBEN. Regulations | for the | Order and Discipline | of the | Troops of the United States. | By Baron de Steuben, | Late Major General and Inspector General in the American Army. | Part I. | The Tenth Edition. | To which is added, | the | Manual Exercise, and Evolutions | of the | Cavalry: | As practised in the late American Army. | *New-York—Printed at Greenleaf's Press.* | 1794. | 12mo, pp. (8), 5–95. 8 folded plates.

C., M., NYH., NYP., WLC. 91434

[STEUBEN.] Regulations | for the | Order and Discipline | of the | Troops | of the | United States | Part I. | *Philadelphia:* | *Printed by Charles Cist, No.* 104, *North Second-street.* | M,DCC,XCIV. | 12mo, pp. (4), 73, (5), 39. 8 folded plates. AAS., C. 91435

Some copies were issued without the final pp. 39, which have a separate title page and contains Laws regulating the Militia of the State of New Jersey. AAS. and C. each have both issues.

STEUBEN. Steuben's Military Exercise for the Government of the Troops of the United States. *Philadelphia: Printed by E. Oswald.* 1794. 91436

Title from Evans.

STEUBEN. Regulations | for the | Order and Discipline | of the | Troops of the United States, | By Baron de Stuben. | To which are prefixed the | Laws and Regulations | for | Governing and Disciplining | The Militia of the United States. | And the | Laws for Forming and Regulating | the | Militia of the State of New-Hampshire. | Published by order of the Hon. General-Court | of the State of New-Hampshire. | *Portsmouth:* | *Printed by J. Melcher,*

Printer to the State of | *New-Hampshire*, 1794. | 12mo, pp. xxxvi, 153, (3). 8 plates, seven of which are folded.

AAS., C., JCB., NYP., Y. 91437

Pp. [1]–[2], following p. xxxvi, are blank.

STEUBEN. Regulations for the Order and Discipline of the Volunteer Army of the United States of America, agreeable to Baron Steuban [sic]. *Wilmington: Printed by S. & J. Adams.* 1794. 91438

Title from Evans.

[STEUBEN.] Regulations | for the | Order and Discipline| of the | Troops | of the | United States. | Part I. | *Philadelphia:* | *Printed by Charles Cist, No.* 104, | *North Second-Street,* M,DCC,XCV. | 12mo, pp. (4), 151, (8). 8 folded plates.

AAS., H., HEH., NYP. 91439

STEUBEN. Regulations for the Order and Discipline of the Volunteer Army of the United States of America, agreeable to Baron Steuben; with instructions for the exercise of the light horse. *Wilmington: Printed by Samuel and John Adams.* 1795. 91440

Title from Evans.

STEUBEN. Steuben's Military Discipline for the Regulation of the Troops of the United States. *Baltimore: Printed by P. Edwards & J. W. Allen.* 1796. 91441

Title from Evans.

STEUBEN. Steuben's Military Discipline, for the Regulation of the Troops of the United States. Ornamented with cuts, &c. With the Articles of war annexed. *Edenton:* [*N. C.*] *Printed by Henry Wills.* 1796. 91442

Title from Evans.

STEUBEN. Regulations for the Order and Discipline of the Troops of the United States. By Baron Steuben. To which are added, the Manual Exercise and Evolutions of the Cavalry. *New-London: Printed by Samuel Green.* 1796. 91443

Title from Evans.

STEUBEN. Regulations for the Order and Discipline of the Troops of the United States. By Baron de Steuben. To which are added, the Manual and Evolutions of the Cavalry. The whole exrender it far preferable to any other edition now in use. *Providence:* emplified by nine handsome copperplates, and full bound, which

Printed by Carter and Wilkinson, and sold at the Providence Book-Store, opposite the Market. 1796. 91444

Title from Evans.

STEUBEN. Regulations | for the | Order and Discipline | of the | Troops of the United States. | By Baron de Steuben, | Late Major General and Inspector General in the American Army. | Part I. | The Tenth Edition. | To which is added, | The Manual Exercise, and Evolutions | of the | Cavalry: | as practised in the late American Army. | *New-York:* | *Printed by Hugh Gaine, at the Bible, Pearl-street.* | 1798. | 12mo, pp. (4), 73, 15, verso blank, (4). 8 folded plates. NYH. 91445

[STEUBEN.] Regulations | for the | Order and Discipline | of the | Troops | of the | United States. | *White-Hall:* | *Printed for William Young, Bookseller* | *and Stationer, No.* 52, *South Second-Street,* | *Philadelphia.* | M,DCC,XCVIII. | 12mo, pp. (4), 73, (5). 8 folded plates. AAS., AML. 91446

[STEUBEN.] Regulations for the Order and Discipline of the Troops of the United States. Part I. *Philadelphia: Printed by Charles Cist, No.* 104, *North Second-Street,* M,DCCC. 12mo, pp. (4), 151, (8). 9 folded plates.

AAS., B., BA., BM., C., NYP., Y. 91447

STEUBEN. Extracts from the Baron de Steuben's Regulations for the Order and Discipline of the Troops of the United States; comprehending those parts of the Military Exercise absolutely necessary to be known by every non-commissioned Officer and Private in the Militia. *Salem: Printed by Joshua Cushing.* 1801. 8vo, pp. 23. M. 91448

STEUBEN. Regulations for the Order and Discipline of the Troops of the United States. Embellished with Nine Copperplates, including a Plate exhibiting the Various Motions of the Manual Exercise. By Frederick William Steuben, Late Inspector-General of the Armies of the United States. *Boston: Printed for William Norman, Book and Chart Seller.* 1802. 12mo, pp. (8), 73, (1). 9 folded plates. AAS., B., BA., C., H., HEH., Y. + *Lancaster.* 1802. 12mo. Plates. BM. 91449

STEUBEN. Regulations for the Order and Discipline of the Troops of the United States. To which is added, an Appendix, containing the United States Militia Act; together with the Law organizing the Militia of the State of New-York, as now amended. An

improved Edition, illustrated by Nine new and accurate Copper-Plate Engravings. By Baron de Stuben, late Major-General and Inspector-General of the Army of the United States. *Albany: Printed for Daniel & Samuel Whiting.* 1803. 12mo, pp. 144, 141–146. 9 plates, eight of which are folded.

AAS., HEH., MINNHS., NYH., NYP., WLC. 91450

In some copies the ninth plate also is folded. NYP.

STEUBEN. Regulations for the Order and Discipline of the Troops of the United States. By Baron de Steuben, late Major General, and Inspector General of the American Army. To which is added, the Manual Exercise & Evolutions of the Cavalry as practised in the late American Army. *Bennington; Printed by A. Haswell & Co.* 1803. 16mo, pp. 140, (4). 8 folded plates.

BA., C. 9145.

STEUBEN. Regulations for the Order and Discipline of the Troops of the United States, by Baron de Stuben. To which are prefixed the Laws and Regulations for Governing and Disciplining the Militia of the United States. And the Laws for Forming and Regulating the Militia of the State of New-Hampshire. . . . *From the Press of J. Melcher, Portsmouth, N. H.* 1804. 12mo, pp. 180. 8 folded plates. AAS. 91452

STEUBEN. Regulations for the Order and Discipline of the Troops of the United States. Embellished with nine copperplates, including a plate exhibiting the various motions of the Manual Exercise. By Frederick William Steuben, Late Inspector-General of the Armies of the United States. *Boston: Printed for William Norman, Book and Chart Seller.* 1805. 12mo, pp. 81, (1). 9 folded plates. AAS., M., P. 91453

None of the copies examined have more than eight plates, but the AAS. copy shows the stub of the frontispiece which was to illustrate the Manual Exercise.

STEUBEN. Regulations for the Order and Discipline of the Troops of the United States. By Baron de Steuben. Part I. To which is prefixed, the Militia Law of the United States, and the Militia Law of the State of New-York. Also, is added, the Manual Exercise, and Evolutions of the Cavalry: as practised in the late American Army; and the Rules and Articles of War. *New-York: Printed by Ming and Young, for John Bleecker. No.* 148, *Pearl-Street.* 1805. 12mo, pp. 22, 73, 15, verso blank, (4), 30. 8 folded plates. NYH. 91454

The Rules and Articles, the final pp. 30, have a separate title page, with a slightly varying imprint.

STEUBEN. Regulations for the Order and Discipline of the Troops of the United States. By Baron de Stuben, late Major-General and Inspector-General of the Army of the United States. An improved edition, illustrated by new and accurate copper-plate engravings. *Albany: Printed and sold by Backus & Whiting, No. 45, State-Street.* 1807. 12mo, pp. 116, (1), advertisements (3). 9 plates, eight of which are folded. B., BA., NYH. 91455

Some copies lack the frontispiece.

STEUBEN. Steuben's Regulations for the Order and Discipline of the Troops of the United States. Illustrated by a frontispiece, exhibiting the manual exercise, and eight other copperplates, explanatory of the movements of a company, regiment, or battalion. *Boston: Printed for William Pelham.* 1807. 12mo, pp. 81, verso blank, (1). 9 folded plates. B., H., NYP. + [Same title with the addition, "To which are added, the Militia Laws of the United States, and of the Commonwealth of Massachusetts." Same imprint and date, but issued in 1810.] 12mo, pp. 81, verso blank, (1); Militia Act, 50, (9), advertisement (1). 9 folded plates. AAS. 91456

The H. copy of the first issue is bound with the following:

Laws for regulating and governing the Militia of the Commonwealth of Massachusetts. With an index. To which is added, in an Appendix, the United States Militia Acts, Passed in Congress, May 8, 1792, and March 2, 1803. Published under the Inspection of the Adjutant-General of the Commonwealth of Massachusetts. *Boston: Published by Thomas & Andrews, No. 45, Newbury-Street—June,* 1807. *J. T. Buckingham, printer.* 12mo, pp. 45, (3).

Title of the Militia Act found in the second issue: An Act for regulating, governing, and training the Militia of the Commonwealth of Massachusetts. Passed March 6, 1810. With an index. Published under the direction and inspection of the Secretary and the Adjutant-General of the Commonwealth. *Boston: Published by Andrew J. Allen, No. 66, State-Street. Samuel Avery, printer*—1810.

[STEUBEN.] Regulations for the Order and Discipline of the Troops of the United States. *Lancaster: Printed by John R. Mathews.* 1807. 12mo, pp. (2), iv, (2), 5–85, verso blank, blank recto, (1). 8 folded plates. NYP. 91457

Issued with "An Act for the Regulation of the Militia of ... Pennsylvania," *Lancaster,* 1807, which precedes the "Regulations."

STEUBEN. Regulations for the Order and Discipline of the Troops of the United States. By Baron de Steuben. To which is prefixed, the Militia Law of the United States, and that of the State of New-York. Also is added, the Manual Exercise and Evolutions of the Cavalry, as practised in the late American Army. And the Rules and Articles of War. A New Edition, illustrated by accurate copperplate engravings. *New-York: Printed for Evert*

Duyckinck, No 110 *Pearl-street.* 1807. 12mo, pp. (2), 73, 15, (4), 30. 9 folded plates. NYP. 91458

The Rules and Articles, the final pp. 30, have a separate title page with the same imprint and date as the issue included in the *New York*, 1805, edition.

The NYP. copy lacks the Militia Laws.

STEUBEN. The Militia Soldier's Pocket Companion; being an extract from Steuben's Regulations, ordered by Congress for the government . . . of the Troops of the United States . . . *Worcester: Printed by Thomas & Sturtevant.* 1807. 12mo, pp. 24.

BM. 91459

Title from the BM. Catalogue. Names of printers and collation supplied from Nichols' "Bibliography of Worcester," 2d ed., p. 211.

STEUBEN. The Military Companion: being a System of Company Discipline, founded on the Regulations of Baron Steuben, Late Major-General and Inspector-General of the Army of the United States. Containing, the Manual Exercise, facings, steps, turnings, wheelings, miscellaneous evolutions, and firings. Together with Duty of Officers and Privates. Designed for the Use of the Militia. Second Edition, with Additions and Improvements. *Newburyport: Published by W. & J. Gilman, Printers and Stationers, and Proprietors of the Copy-Right. Sold by them, wholesale and retail, at their Book-Store and Printing-Office, West end of Middle-Street.* 1808. 12mo, pp. 47, advertisement (1). Double plate. AAS., BM., H. + Ornamented with handsome copper-plates of company evolutions. . . . Third Edition, Improved. *Newburyport: Published by Thomas & Whipple. Sold wholesale and retail, at their Book-Store, No.* 2, *State-Street. Geo. Hough, Printer, Concord. April.*—1810. 12mo, pp. 48. Double plate. AAS., BM. + . . . Fourth Edition, Improved. *Published and sold by Henry Whipple, Franklin-Place, Salem, Mass. Sold also at the Bookstore of Charles Whipple, No.* 4, *State Street, Newburyport. C. Norris & Co. Printers.* 1815. 12mo, pp. 48. Double plate. AAS. 91460

STEUBEN. Regulations for the Order and Discipline of the Troops of the United States. By Baron de Steuben, late Major General and Inspector General of the American Army. To which is added the manual exercise, and evolutions of the cavalry, as practised in the late American army. *Printed pursuant to order of state, Bennington, Vermont,* 1809. *By Anthony Haswell, State Printer.* 12mo, pp. (4), 7–105, (2). 8 folded plates. C., WLC. 91461

Title supplied by Elizabeth B. Steere.

STEUBEN. Regulations for the Order and Discipline of the Troops of the United States. By Baron de Steuben. To which is added, the Manual Exercise and Evolutions of the Cavalry, as practised in the late American Army. Together with An Act to organize the Militia of the State of New-York, passed March 29, 1809. An improved Edition, illustrated by nine accurate copperplate engravings. *New-York: Published by Evert Duyckinck, No.* 110 *Pearl-Street.* 1809. 12mo, pp. 92, 45, (7). 9 plates.

AAS., H., NYP. 91462

See also: Rules and Regulations for the Field Exercise, and Manoeuvres of the Regiment, in addition to those directed by Baron Steuben. *New-York: Printed by Smith & Forman.* 1809. 12mo, pp. 22. NYH. Preface signed: Edward W. Laight, Lt. Col. Com.

[STEUBEN.] Regulations for the Order and Discipline of the Troops of the United States. *Philadelphia: Published by M. Carey, No.* 122 *High-street. Alexander & Phillips, Printers, Carlisle.* 1809. 12mo, pp. (10), 72. 8 folded plates.

AAS., B., NYP., US.MIL.ACAD. 91463

STEUBEN. The Military Companion. 1810. *See* entry with edition of 1808.

STEUBEN. The Military Assistant: being a Collection of Company Discipline, principally selected from the writings of Frederick W. Steuben . . . by Emery Russell. *Springfield, Mass.: T. Dickman.* [1812.] 12mo, pp. 48. C. 91464

Improved title of no. 74326, vol. 18.

STEUBEN. The Soldier's Monitor: being a System of Discipline for the use of the Infantry of the United States; comprising chiefly the Regulations of the Baron de Steuben, Late Major General and Inspector General in the American Army. With some variations in terms, and additions from late approved authors, to render it more useful to Platoon Officers and Companies. By an Officer of the Militia. *Rutland: Published by Fay & Davison.* 1814. 16mo, pp. 119, (1). AAS., B. 91465

STEUBEN. The Military Companion. 1815. *See* entry with edition of 1808.

STEUBEN, N.Y. *Steuben Teachers' Institute.* Catalogue. 1852. 8vo. 91466

Title from the first supplement of the N. Y. State Library catalogue, 1861.

STEUBENVILLE, O. Proceedings of the Town Council of Steubenville, and the Report of a Committee appointed by that body on the Subject of a Western National Armory. December 20, 1841. *Steubenville: Printed by J. and R. C. Wilson.* 1841. 8vo, pp. 15. B., BA., C. 91467

Presbyterian Church. Brief History, Constitution, Rules, and members, of the Presbyterian Church, Steubenville, Ohio. [*Steubenville?*] *Printed for the use of the members.* 1834. 12mo, pp. 24. HEH. 91468

Title supplied by Willard O. Waters.

Steubenville Female Seminary. Catalogue and Outline of the Steubenville Female Seminary, for the year ending in September, 1837. [*Steubenville?* 1836.] 8vo, pp. 16. Frontispiece. Continued. M. 91469

AAS. has the issue for 1839–40, with title: Outline and Catalogue.

STEUBENVILLE & INDIANA RAILROAD COMPANY. First Report of the Board of Directors, of the Steubenville & Indiana Rail Road Company, accompanied by a map of the route and connecting lines. *Steubenville: Printed at the Steubenville Daily and Dollar Messenger Book Office.* 1850. 8vo, pp. 16. Map. 91470

Title from a copy in the possession of Thomas W. Streeter, who also has the second report, 1851: pp. 33, errata (1), and map.

Steubenville and Indiana Railroad Company. [Colophon:] *Printed by R. C. Wilson, Steubenville.* [1848.] 8vo, pp. 8.

Caption title. 91471

Gives report dated Steubenville, September 26, 1848, of Roswell Marsh, Chairman of a committee appointed at a meeting of the incorporators held Sept. 16, 1848 "to collect information on the subject of the contemplated railway."

Title and information supplied by T. W. Streeter, from his own copy.

STEVART. *See* Steuart.

STEVENS. *See* also Stephens.

STEVENS (A[bel]). An Alarm to American Patriots. A Sermon on the Political Tendencies of Popery, considered in respect to the Institutions of the United States, delivered in the Church Street Church, Boston, November 27, 1834. being the Day of Annual Thanksgiving. By Rev. A. Stevens. ... *Boston: Printed by David H. Ela,* 19 *Washington Street.* 1834. 8vo, pp. 20. AAS., BM., C., H., NYP., Y. + Second edition. [Same imprint and collation.] 1835. B., BA., C., M., UTS. 91472

STEVENS. An Appeal to the Methodist Episcopal Church concerning what its next general conference should do on the question of slavery. By Abel Stevens. *New York: Printed by John F. Trow,* 377 *&* 379 *Broadway, corner of White Street.* 1859. . . . 12mo, pp. 48. AAS., B., C., NYP. 91473

For a reply, *see* Whedon (D. D.).

STEVENS. Centenary Reflections on the Providential Character of Methodism. By Rev. Abel Stevens, A. M., Missionary to Texas. *New-York: Published by T. Mason and G. Lane, for the Methodist Episcopal Church, at the Conference Office,* 200 *Mulberry-Street. J. Collord, Printer.* 1840. 8vo, cover title, and pp. 32. H. 91474

STEVENS. Essays on the Preaching required by the Times and the best methods of obtaining it with reminiscences and illustrations of Methodist preaching including rules for extemporaneous preaching and characteristic sketches of Olin, Fisk, Bascom, Cookman, Summerfield, and other noted extemporaneous preachers. By Abel Stevens. *New York: Published by Carlton & Phillips* 200 *Mulberry Street* 1855. 12mo, pp. 2, 266, 8. C., Y. + [Same imprint.] 1856. 12mo, pp. 266. C. 91475

Title of the 1855 edition supplied by Ernest Kletsch.

STEVENS. . . . Government of the Methodist Episcopal Church. —Its Origin. By A. Stevens, A. M. [Colophon:] *Published Monthly, by Franklin Rand, at Zion's Herald Office, and Waite, Peirce & Co.,* 1 *Cornhill, Boston. . . . Reid & Rand, Printers,* 3 *Cornhill, Boston.* [182–?] 16mo, pp. 18. B., Y. 91476

Caption title. With heading: "Tracts for the Times : : : No. 1. . . ." Continued in "Tracts for the Times : : : : No. 2." Y. On the inside of the cover in which the two tracts are bound at Y. is written the name of a former owner and the date, November 3d, 1829."

STEVENS. The History of the Religious Movement of the Eighteenth Century, called Methodism, considered in its different denominational forms, and its relations to British and American Protestantism. By Abel Stevens, LL.D. . . . *New York: Published by Carlton & Porter,* 200 *Mulberry-Street. London: Alexander Heylin,* 28 *Paternoster Row.* [*cop.* 1858–1861.] 3 vols., 8vo, pp. 480, frontispiece portrait; 520, frontispiece portrait; 524, frontispiece portrait.

AAS., B., BA., C., H., MINNHS., NYH., NYP., P., UTEX., UTS., Y. 91477

Contents: vol. 1, From the Origin of Methodism to the Death of Whitefield; vol. 2, From the Death of Whitefield to the Death of Wesley; vol. 3, From the Death of Wesley to the Centenary Jubilee of Methodism.

There were many printings from the plates of the American edition, reaching to at least twenty-seven thousand copies of vol. 1. Copies in various libraries are made up of volumes from different printings. Early issues of vol. 2 have the dates, 1859 and 1860, but most volumes have only the copyright dates.

There were several English editions with the above title.

The first two volumes were intended to form a work complete in itself, on the life and times of Wesley, and are often found without the third volume. *See* preface to vol. 2. In 1864 an edition of this part of the work was issued in London with the title, "History of the Life and Times of John Wesley," with an elaborate bibliographical appendix by the British editor, H[eylin].

STEVENS. Memorials of the Early Progress of Methodism in the Eastern States: comprising biographical notices of its preachers, sketches of its primitive churches, and reminiscences of its early struggles and successes. (Second series.) By Abel Stevens, author of "Memorials of the Introduction of Methodism into the Eastern States," etc. *Boston: C. H. Peirce and Company.* 1852. [Verso of title:] *Stereotyped by Hobart & Robbins; New England Type and Stereotype Foundry, Boston. Press of George C. Rand,* 3 *Cornhill.* 12mo, pp. 492. AAS., BA., C., H., MINNHS., UTS. + *New-York: Published by Carlton & Phillips,* 200 *Mulberry-Street.* 1854. 12mo, pp. 492. NYH., WHS. 91478

STEVENS. Memorials of the Introduction of Methodism into the Eastern States: comprising biographical notices of its early preachers, sketches of its first churches, and reminiscences of its early struggles and successes. By Rev. A. Stevens . . . *Boston: Charles H. Peirce, Binney & Otheman. New York: Lane & Tippett. Cincinnati: Swormstedt & Mitchell.* 1848. [Verso of title:] *Stereotyped and Printed by George C. Rand and Company, No.* 3 *Cornhill, Boston.* 12mo, added engraved title and pp. 8, 13–490. Frontispiece. AAS., B., BA., BM., C., H., M., MINNHS., NYH., NYP., Y. + *New York: Published by Lane & Scott,* 200 *Mulberry-Street. Joseph Longking, Printer.* 1849. [Same collation.] H. + *New-York: Published by Carlton & Phillips,* 200 *Mulberry-Street.* 1854. [Same collation.] NYH., WHS. 91479

Engraved title: Memorials of Methodism.

[STEVENS.] Sketches & Incidents; or, A Budget from the Saddle-bags of a Superannuated Itinerant. . . . *New York: Published by G. Lane & P. P. Sandford, for the Methodist Episcopal Church, J. Collard, Printer.* 1844[–1845]. 2 vols., 18mo, pp. 166; 198.

Improved title of no. 81544, vol. 20. C. 91480

On title page of vol. 2: George Peck, editor.

The work is attributed to Stevens in the sketch of his life included in the Nat. Cyclo. of Amer. Biog.

Later editions: *Cincinnati,* 1847, NYP.; *New York,* 1853, C.; *Cincinnati,* 1854, C.

[STEVENS.] Sketches from the Study of a Superannuated Itinerant. *See* no. 81550, vol. 20.

The above list includes only early editions of works of Stevens, published up to 1860, which have special historical interest. He was the author of similar works printed after that time, including his "History of the Methodist Episcopal Church," 1864, "Centenary of American Methodism," 1865, "Life and Times of Nathan Bangs," 1863, and "The Women of Methodism," 1866. Among his more religious writings is "An Essay on Church Polity," first published in 1847, which went through at least nine editions.

STEVENS (Alexander H[odgdon]). The Plea of Humanity in behalf of Medical Education: the Annual Address delivered before the New York State Medical Society, and Members of the Legislature, at the Capitol, February 6, 1849. By Alexander H. Stevens, M.D., President of the Society . . . *Albany: Printed by J. Munsell.* 1849. 8vo, pp. 20. AAS., NYP., Y. + *Albany: Weed, Parsons & Co., Public Printers.* 1849. 8vo, pp. 28. NYAM., NYP., UTS., Y. + Fourth Edition. *New-York: H. Ludwig & Co., Printers,* 70 *Vesey Street.* 1849. 8vo, pp. 47. AAS., BA., BM., C., NYH., NYP., UP. + Fourth Edition. *New York.* 1853. 91481

According to a statement on verso of title of the fourth edition, the three earlier issues were published without the author's revisions. Albany issues are located at BM. and M.

Title of the 1853 edition from Allibone.

Also: Annual address . . . Feb. 6, 1850. *Albany,* 1850. NYAM., NYP.

STEVENS (Benjamin). The Gospel Ministry vindi- | cated from Contempt. | A | Sermon | Preach'd at an | Anniversary Convention | of | Ministers, | At Portsmouth, | September 26th, 1764. | By Benjamin Stevens, A.M. | And Pastor of the first Church in Kittery | *Portsmouth, (New-Hampshire) Printed and Sold by* | *Thomas Furber, at the new Printing-Office, near the* | *Parade,* M,DCC,LXV. | 8vo, pp. (4), 42.

AAS., BA., C., CHS., JCB., M., NYH., Y. 91482

STEVENS. A | Sermon | Occasioned by the Death of | Andrew Pepperell, Esq; | Only Son of the Honourable | Sir William Pepperell, Bart. | Who died March the 1st 1751, in the 26th Year of his Age. | Preached at | The Lower Parish in Kittery, | The Lord's Day after his Funeral. | By Benjamin Stevens, M.A. | *Boston:* | *Printed by D. Fowle.* 1752. | 8vo, pp. 31.

AAS., BA., C., H., JCB., M., NYH. 91483

STEVENS. A | Sermon | Occasioned by the Death of | The Honourable | Sir William Pepperell, Bart. | Lieutenant-General in his Majesty's Service, &c. | Who died at His Seat in Kittery, July 6th,

1759, | Aged 63. | Preached the next Lord's-Day after his Funeral. | By Benjamin Stevens, A.M. | Pastor of the First Church in Kittery. | *Boston:* | *Printed by Edes and Gill, in Queen-Street,* M,DCC, LIX. | 4to, pp. vi, 24.

AAS., B., BA., C., CHS., H., HEH., JCB., M., NYH., NYP., WLC. 91484

STEVENS. A | Sermon | Preached at Boston, | Before the | Great and General Court or Assembly. | Of the Province of the | Massachusetts Bay in New England, | May 27. 1761. | Being the Day appointed by Royal Charter | for the Election of His Majesty's Council | for said Province. | By | Benjamin Stevens, A.M. | Pastor of the First Church in Kittery. | N. B. Several Passages omitted in preaching are inserted. | *Boston:* | *Printed by John Draper, Printer to His Excellency* | *the Governor and the Honorable His Majesty's* | *Council.* 1761. | 8vo, pp. 72, (1).

AAS., B., BA., H., HEH., JCB., M., MINNHS., NYH., NYP., UTS., WLC., Y. 91485

STEVENS (Beriah). A New and Concise System of Arithmetick, containing Vulgar, Decimal, and Logarithmical Arithmetick; calculated for the use of the inhabitants of the United States; wherein is shown a universal mode of cancelling, and proofs in each rule, with demonstrations and examples, not to be found in any other treatise now extant; mensuration of superfices and solids; measurement of artificer's work, board and timber, by calculation; the plain scale and sliding rule; measurement of inaccessible distances, heights, &c. All cancelled and abridged: with other rules, too tedious to mention, and improvements on each. By Beriah Stevens. *Saratoga Springs, N. Y. Printed for the author, by G. M. Davison.* 1822. 8vo, pp. 423. HEH. 91486

STEVENS (Calvin F.). A List of the Post-Offices in the United States; their names, counties and states; their distance from Washington City; rates of postage and distance from New-York City; with the laws and regulations of the establishment. By Calvin F. Stevens, Clerk in the Post-Office, New York City. *New-York: Printed for the Author, by I. Riley.* 1808. 12mo, pp. (4), 92.

BA., C., CU., HSP., M., Y. 91487

STEVENS (Charles). Constitutional Arguments indicating the Rights and Policy of the Southern States. By Charles Stevens. *Charleston: Printed by J. S. Burges.* 1832. 8vo, pp. 24.

BA., C., M., UP. 91488

STEVENS. Funeral Eulogy, on the characters of Thomas Jefferson and John Adams. Pronounced on the 1st August, 1826, before the inhabitants of Pineville, S. C. ... By Charles Stevens. *Charleston, S .C.: Printed by P. Hoff.* 1826. 8vo, pp. 18.
C., H. 91489

STEVENS (Charles Emery). Anthony Burns. A History by Charles Emery Stevens. *Boston. John P. Jewett and Company.* M DCCC LVI. [Verso of title:] *Lithotyped by the American Stereotype Company, Phœnix Building, Boston. Printed by D. S. Ford and Company.* 12mo, pp. 295. 3 plates.
AAS., BM., C., CU., H., M., MINNHS., NYH., NYP., UP., UTEX., WHS., Y. 91490

STEVENS (Clark). Memorial of Clark Stevens, deceased. *New-York: James Egbert, Printer,* 374 *Pearl Street.* (*Successor to M. Day's Press.*) 1855. 12mo, pp. 11. NYH. 91491
On p. 3: A Testimony of Ferrisburgh Monthly Meeting of Friends ...

S[TEVENS] (D.). Histoire de la Virginie. *See* S. (D.), no. 74605, vol. 18. BM., C., NYP.

STEVENS (Daniel W[aldo]). The Upright Man: a Sermon occasioned by the Death of James Greene. Preached at his Funeral, in the Church of the First Congregational Parish, Mansfield, October 9, 1859. By Rev. Daniel W. Stevens, A.M. Pastor of the Society. ... *Boston: Printed by John Wilson and Son,* 22, *School Street.* [1859.] 8vo, pp. 13, verso blank, appendix, (1). Frontispiece portrait. H. 91492

STEVENS (Edwin A.). Memorial of Edwin A. Stevens, in relation to Windmill Island, in the River Delaware. *King & Baird. Prs. Sansom St. Philada.* [1851.] 8vo, cover title, and pp. 19.
C., NYH., P. 91493
At head of p. 1: To the Senate and House of Representatives of the Commonwealth of Pennsylvania.

STEVENS (Edwin J.). Masonic Address, delivered before Burns Lodge, No. 87, at the Trappe, Talbot County, Maryland, June 24th, 1846, by Edwin J. Stevens, A.M. *Baltimore: Printed by Joseph Robinson.* 1846. 8vo, pp. 19. NYH. 91494

STEVENS (Enos). Rudiments of Mental Philosophy, and Phrenological Chart ... by Enos Stevens ... *Lampeter* [*Pa.*]: *Printed by H. Miller, jr.* 1839. 8vo, pp. (2), 5–16.
BA., C. 91495

STEVENS (Ezra A.). Geographical Keys, containing a Brief Explanation of the Terms used in Geography; Questions on the Map of the World, North America, the United States, New-England, South America, Europe, the British Isles, Asia and Africa; with answers to each, taken from the best publications of the present year. Adapted to Adams' Atlas, but will serve for any other maps, or for the Terrestrial Globe. By Ezra A. Stevens. *Portsmouth, N. H. printed by S. Whidden,* 1819. 8vo, pp. 52. AAS., NYP. 91496

[STEVENS (George)]. A Report upon the survey and cost of constructing a railroad from Palmer to the state line in the town of Winchendon. [*n. p.* 185–?] 12mo, pp. 4. BA. 91497

Caption title. Signed: Geo. Stevens, Engineer.

According to Temple's "History of the Town of Palmer," 1889, p. 259, the New London Northern Railroad was opened from Palmer to the north in 1853.

[STEVENS (George Alexander)]. The celebrated | Lecture | on | Heads | which has been exhibited upwards of | one hundred successive nights, to | crowded audiences, and met with | the most universal applause | *New-York: Re-printed by John Hold, at* | *the Exchange* | M,DCC,LX,VII | 8vo, pp. 32. C. 91498

STEVENS. The Celebrated | Lecture | on Heads; | By George Alexander Stevens. | Which has been exhibited upwards | of one Hundred successive Nights, | to crowded Audiences, and met | with the most universal Ap- | plause. | *Printed for Samuel Dellap,* | *in Philadelphia.* | [1787.] 12mo, pp. 28. C., JCB., NYH. 91499

This American edition was advertised as just published by Dellap in Robert Smith's "Evening Chronicle" in the issues for Aug. 28, and Sept. 4 and 11, 1787. Hildeburn lists without collation or location an edition of 1772, published by Dellap, which is probably the same as the above.

Bound at the end of the JCB. copy is a broadside, dated in MS., 27th July, 1772, which begins: The Exhibitor of the Lectures on Heads, Having received an Advertisement signed W, X, Y, Z; admonitioning him to omit the Tabernacle Harrangue, he takes the Opportunity of acquainting this Advertiser, that he has too high an Opinion of the Understanding of the worthy Inhabitants of Philadelphia ...

See also, below, George Alexander Stevens' Celebrated Lecture.

Reprinted in Boston in 1804, under title: Mirth and Song; consisting of a Lecture on Heads, written by George Alexander Stevens Esq. and The Courtship, with a collection of Approved Songs. NYP.

[STEVENS.] The French Flogged, or, The British Sailors in America. *See* no. 25884, vol. 7. HEH., NYH., WLC., Y.

Attributed to Stevens in the Dictionary of National Biography.

STEVENS. George Alexander Stevens' Celebrated Lectures on heads; revised, corrected, and enlarged. *Boston:* 1794. 91500

Title from Evans.

STEVENS. A | New Lecture | on | Heads, | by | George Alexander Stevens. | . . . | *London, Printed:* | *Boston: Re-printed for Henry Knox,* | *in Cornhill.* MDCCLXXII. | 8vo, pp. 56.

AAS., H., JCB., NYH., Y. 91501

STEVENS. Songs, Comic, Satyrical, and Sentimental. By George Alexander Stevens. *Philadelphia: Printed and sold by Robert Bell, in Third-Street.* M,DCC,LXXVII. 91502

Advertised in the "Pennsylvania Ledger" for Nov. 26, 1777, as "Just Published." Fine paper copies were sold for $2.00, and those on common paper for $1.50.
Title from Evans.

STEVENS. Songs, | Comic, | Satyrical, | and | Sentimental. | By | George Alexander Stevens. | . . . | *Philadelphia:* | *Printed by R. Bell, Third-Street.* | M. DCC. LXXVIII. | 12mo, pp. 12, 252.

P. 243 is misnumbered 244. H., NYH. 91503

STEVENS (George Lionel). The Patriot; or, Union and Freedom: a drama, in three acts, by George Lionel Stevens. Wherein is introduced a National Chant, containing the names of the signers of the Declaration of Independence. Adapted to be represented in all theatres of the Union, on public days of rejoicing. *Boston: Marsh, Capen & Lyon.—New-York, I. T. Goodrich.—Baltimore, Joseph Robinson & Son.* 1834. [Verso of title:] *Boston: Printed by James B. Dow,* 122 *Washington Street.* 8vo, pp. 86, (1), including frontispiece. B., BA., C., H., NYH., P. 91504

STEVENS (George W.). Adventures. American Anecdotes. Biographical, Historical, and Descriptive; from Eminent Authors. Adapted to the Use of Common School Libraries. By George W. Stevens. *Published by A. R. Knox, Dansville, N. Y.* 1845. [Verso of title:] *G. W. Stevens, Printer.* 18mo, pp. 224.

AAS., B., HEH., NYH., NYP. 91505

According to Smith's "History of Livingston County," 1881, the author moved to California in 1856, and opened a printing office in San Francisco.

STEVENS (Henry), *b.* 1791 *d.* 1867. Address before the Caledonia County Agricultural Society, at the Annual Fair held at St. Johnsbury Plain, Oct. 2d, 1845. By Henry Stevens, Esq. [*n. p.* 1845.] Folio, pp. 4. AAS., BM., C. 91506

[STEVENS]. To the Freemen of Vermont. [*n. p.* 1849?] Folio broadside, pp. 2. AAS., M. 91507

Caption title.
Introductory note signed by Henry Stevens.
The M. copy was presented to the library, Sept. 20, 1849.

Prepared in response to requests for a history of the part Vermont had taken in relation to slavery. Contains extracts from laws, journals, and other public documents, sermons, pamphlets, etc.

For a biographical sketch, *see* New Eng. Hist. & Gen. Reg. vol. 21, 1867, p. 372.

[STEVENS (Henry)], *b.* 1819, *d.* 1886. An Account of the Proceedings at the dinner given by Mr. George Peabody. *See* Peabody (G.), no. 59367, vol. 14. AAS., BM., C., H., NYP., WHS.

Signed on p. 8, Henry Stevens.

STEVENS. American Bibliographer. *See* below, Stevens's American Bibliographer.

STEVENS. American Nuggets. *See* below, Bibliotheca Americana, for a chronological arrangement of editions.

STEVENS. An Analytical Index to the Colonial Documents of New Jersey. *See* New Jersey, no. 53058, vol. 13. AAS., B., BM., C., H., HEH., HSP., M., NYH., NYP., UTS., Y.

The collation should read, pp. xxix, (1), 1 leaf, 504.

[STEVENS.] Bibliotheca Americana. [Colophon:] *Chiswick Press: C. Whittingham, Tooks Court, Chancery Lane.* [1857?] 2 vols., 16mo, pp. 436; 437–805, (1). JCB., NYP. 91508

A preprint with caption title only. The JCB. and NYP. copies have the binder's titles, "Stevens Historical Nuggets," and "Stevens's American Nuggets," respectively. The following list of issues is arranged chronologically.

STEVENS. Proof. American Nuggets. Bibliotheca Americana or a Descriptive Account of my Collection of Rare Books relating to America. Henry Stevens, GMB. FSA. . . . *London: Printed by Charles Whittingham, Tooks Court, Chancery Lane.* MDCCCLVII. [Colophon:] *Chiswick Press: C. Whittingham Tooks Court, Chancery Lane.* 2 vols., 16mo, pp. (4), 436; 437–805, (1). NYP. 91509

The NYP. copy of this issue which is in original binding, and formerly belonged to James Lenox, has no title page in vol. 2.

The brief title of an 1857 edition in the BM. printed catalogue does not contain the word "Proof" at the head of the title. In the entry it is stated that the date in the BM. copy has been altered in ink to 1859.

In the Lenox copy there were laid the following alternative titles for vols. 1 and 2 respectively:

Bibliotheca Americana. American Nuggets, or a catalogue of rare and valuable books. In various languages; relating to the history of Amerca. The titles alphabetically arranged and carefully collated. By Henry Stevens. Vol. I[–II]. *London: Printed by C. Whittingham, for H. Stephani et Amicorum.* MDCCCLVIII.

A copy of an issue with this title is no. 1906 of the Menzies Catalogue, 1875, the collation given as, "2 vols., sm. 8vo, pp. 805."

STEVENS. Historical Nuggets. Bibliotheca Americana, or a Descriptive Account of my Collection of Rare Books relating to America. . . . *London: C. Whittingham, at the Chiswick Press.* 1859. 2 vols., 12mo. BM. 91510

Title from Puttick and Simpson's catalogue for the sale of March 6–23, 1861.

STEVENS. Historical Nuggets. Bibliotheca Americana or a Descriptive Account of my Collection of Rare Books relating to America. Henry Stevens, GMB. FSA. . . . *London: Printed by Whittingham and Wilkins, Tooks Court, Chancery Lane.* MDCCCLXII. [Colophon:] *Chiswick Press: C. Whittingham, Tooks Court, Chancery Lane.* 2 vols., 16mo, pp. xii, 436; (4), 437–805, (1).

Colophon of vol. 2 varies. AAS., B., C., HEH., NYP., WLC., Y. 91511

Binder's title: "Stevens's American Nuggets." On front cover: ". . . H. Stephani et Amicorum."

The chief part of the collection acquired by Stevens while preparing his Nuggets was sold by Puttick and Simpson in March, 1861, and the catalogue of the sale, with title, "Bibliotheca Americana," our no. 5199, vol. 2, was really an abridgment of the former work. AAS., NYP.

It was originally the compiler's intention to continue the Nuggets in a second alphabet, vols. 3–9, with vol. 10, an index to the whole series. *See* p. ix of the 1862 edition.

Only one volume of the Second Series was published, and that not until 1885. C., JCB., NYP.

[STEVENS.] Catalogue of American Books in the Library of the British Museum. Christmas, 1856. [*London. Printed by Charles Whittingham at the Chiswick Press.* 1857.] 8vo, pp. 628.

Caption title. AAS., B., NYP. 91512

The above is an issue without the preliminary pages, of the sheets of the edition finally published in 1866. Stevens in the "Explanatory" note, dated, London, 1865, at the beginning of the latter edition states that the "printing was finished in June, 1857, but that the publication has been unavoidably delayed." The AAS. copy is in one volume on thin paper, and the B. copy on thicker paper is in two volumes. In both cases the date "1857" appears on the back of the copies which are in original binding. The B. copy of the first volume has been rebound but the second is as issued.

STEVENS. Catalogue of American Books in the Library of the British Museum, Christmas, 1856. By Henry Stevens, GMB, FSA *London: Printed by Charles Whittingham for Henry Stevens.* MDCCCLIX. 2 vols., 8vo, pp. 449; 451–628, 17, 14, 62. BM., WHS. 91513

Title supplied from that of vol. 2, by Annie A. Nunns, who states that the WHS. copy which is in original binding, is without title page or preliminary pages for vol. 1. At the end are bound the Catalogue of American Maps, Catalogue of Canadian Books, and Catalogue of Mexican and other Spanish American and West Indian Books, entered separately below, each with its own title page and imprint.

This issue also is a preprint, the work not being actually published until 1866.

STEVENS. Catalogue of the American Books in the Library of the British Museum at Christmas Mdccclvi. By Henry Stevens,

GMB. MA. FSA. Etc. *London. Printed by Charles Whittingham at the Chiswick Press for Henry Stevens 4 Trafalgar Square.* Mdccclxvi. 8vo, pp. x, ix–xxxii, 628, (2), 5–14, 62, 17.

AAS., C., H., HEH., JCB., NYP., WLC. 91514

Contents: Dedication, pp. v–vi; Explanatory, vii–x; Rules for the Compilation of the Catalogue of Printed Books in the Library of the British Museum, xi–xxxii; Catalogue of American Books, 628; Catalogue of the Canadian and other British North American Books, (2), 5–14; Catalogue of the Mexican and other Spanish American & West Indian Books, 62; Catalogue of the American Maps, 17.

STEVENS. Catalogue of American Maps in the Library of the British Museum, Christmas 1856. By Henry Stevens, MA. RGS. *London: Printed by Charles Whittingham for Henry Stevens.* MDCCCLIX. 8vo, pp. 17. BM., WHS. 91515

Forms part of the Catalogue of American Books, 1859, and was probably also issued separately.

Reissued in 1866. AAS., C., JCB., NYP.

This and the two following titles supplied by Iva A. Welsh.

STEVENS. Catalogue of Canadian Books in the Library of the British Museum, Christmas 1856, including those printed in the other British North American Provinces. By Henry Stevens, GMB. FSA. *London: Printed by Charles Whittingham for Henry Stevens.* MDCCCLIX. 8vo, pp. 14. BM., WHS. 91516

Forms part of the Catalogue of American Books, 1859, and was probably also issued separately.

Reissued in 1866. AAS., B., C., H., JCB., NYP.

STEVENS. Catalogue of Mexican and other Spanish American and West Indian Books in the Library of the British Museum, Christmas 1856. By Henry Stevens, MA. Member of the American Antiquarian Society, the Massachusetts Historical Society, etc. *London: Printed by Charles Whittingham for Henry Stevens.* MDCCCLIX. 8vo, pp. 62. BM., WHS. 91517

Forms part of the Catalogue of American Books, 1859, and was probably also issued separately. "Proof" is written in pencil at head of title in the WHS. copy.

Reissued in 1866. AAS., B., C., H., JCB., NYP.

STEVENS. Catalogue of the American Books. *See* above, Catalogue of American Books.

[STEVENS]. [Guesses by a Yankee in London, May 26, 1860 on the prices of books and autographs in the Crowninshield catalogue. Distributed among his friends previous to the sale.] [*London.* 1860.] Small 4to, pp. [17], 1 leaf in folio.

C., H., NYP. 91518

Title supplied from a MS. note at the head of p. [1] in the C., H. and NYP. copies. The prices of the autographs are on a single folio leaf at the end. Stevens compiled the Crowninshield catalogue.

STEVENS. Historical Nuggets. *See* above, Bibliotheca Americana, for a chronological arrangement of editions.

STEVENS. Prospectus. Bibliographia Americana: a bibliographical account of the sources of early American History, comprising a description of books relating to America, printed prior to the year 1700 and of all books printed in America from 1543 to 1700 . . . [*Washington?* 1848.] 4to. BM. 91519

Reprinted in "Trübner's Bibliographical Guide to American Literature," 1859, pp. iv–vii, where it is stated that the work was to be published by the Smithsonian Institution. The project was never carried out.

STEVENS. . . . Stevens's American Bibliographer. . . . 1854. *Chiswick: Printed by C. Whittingham for subscribers only.* . . . 100 *Copies Printed.* [1854.] . . . 8vo, cover title and pp. vii, illustration (1), 96. 2 folded plates.

B., BM., C., H., JCB., NYP., WHS., WLC. 91520

With heading: "Vol. I. No. I.[–2]." Two parts only were printed.

Gilman states that the publication was withdrawn from sale in favor of the Nuggets.

The above list includes only a few of the early publications of Henry Stevens. It has not been attempted to give the main body of them printed after 1860. He was the author of several brief historical and bibliographical essays and monographs, including his "Recollections of Mr. James Lenox . . . and the Formation of his Library;" and edited and printed a number of items of rare source material, either from early tracts or from manuscripts. The elaborate bibliographical catalogues which he prepared included not only those for collections for sale by him, but a number of early Puttick and Simpson catalogues, *e. g.* our no. 49961, vol 12. NYP. The initials "G. M. B." which Stevens playfully used after his name stand for "Green Mountain Boy," he being a native of Vermont. A list of his more important works included for this reason in Gilman's bibliography of that state should be consulted.

STEVENS (Isaac I[ngalls]). Address on the Northwest, before the American Geographical and Statistical Society, delivered at New York, December 2, 1858, by Isaac I. Stevens. *Washington: G. S. Gideon, Printer.* 1858. 8vo, pp. 56.

B., C., H., HEH., MINNHS., NYH., NYP., WHS. 91521

Abridged in the "Journal of the American Geographical and Statistical Society," vol. 1, 1859, pp. 3–10, with the title, Northwest America.

[STEVENS]. Address to the Democracy and the People of the United States. *See* no. 414, vol. I. UP.

Signed at the end, Isaac I. Stevens.

STEVENS. Campaigns of the Rio Grande and of Mexico; with notices of the recent work of Major Ripley. By Brevet-Major Isaac I. Stevens, U. S. Army. *New-York: D. Appleton and Company,* 200 *Broadway.* MDCCCLI. 8vo, pp. 108,

AAS., B., BA., BM., C., CU., H., HEH., M., MINNHS., NYH., NYP., P., UTEX., WHS., Y. 91522

STEVENS. A Circular Letter to Emigrants desirous of locating in Washington Territory, by Isaac I. Stevens, Delegate in Congress. *Washington: George S. Gideon, Printer.* 1858. 8vo, pp. 21.

B., H., HEH., MINNHS., NYP., WHS. 91523

Stevens' letter, which forms only pp. 3–6, is followed by a circular letter of Gov. Fayette McMullin, of Washington Territory, pp. 7–19, and a memorial of the citizens to Congress, relative to Gray's Harbor, pp. 20–21.

STEVENS. . . . Minority Report of Mr. Stevens, Delegate from Oregon, showing the grounds upon which the Regular Southern Delegation were entitled to seats in the Convention at the Front Street Theatre, Baltimore. Mr. Leach's Protest against the Exclusion of their Delegates. *Washington City: Issued by the National Democratic Executive Committee.* 1860. 8vo, pp. 7, (1).

AAS., H., PEAB., UTS. 91524

With heading: Breckinridge and Lane Campaign Documents, No. 2.
Also issued with B. F. Hallett's "Speech . . . June 25, 1860," [1860].

STEVENS. Pacific Railroad. Speech of Hon. Isaac I. Stevens . . . in the House of Representatives, May 25, 1858. [Colophon:] *Printed at the Congressional Globe Office.* [*Washington.* 1858.] 8vo, pp. 7. C., H., NYP. 91525

Caption title.

STEVENS. Pacific Railroad—Northern Route. Letter of Hon. Isaac I. Stevens . . . to the Railroad Convention of Washington and Oregon, called to meet at Vancouver, W. T., May 20, 1860. *Washington: Thomas McGill, Printer.* 1860. 8vo, pp. 24.

B., BUR.RAIL.ECON., CU., HEH., MINNHS., NYH., NYP. 91526

STEVENS. Pacific Railroad—Three Routes. Speech of Hon. Isaac I. Stevens . . . delivered in the House of Representatives, May 28, 1860. [Colophon:] *Thos. McGill, Printer, Washington, D. C.* [1860.] 8vo, pp. 8. AAS., BUR.RAIL.ECON., C., H. 91527

Caption title.

STEVENS. Remarks of Hon. Isaac I. Stevens. *See* below, War Expenses.

STEVENS. Speech of Hon. Isaac I. Stevens . . . on the Indian War expenses of Washington and Oregon. Delivered in the House of Representatives, February 21, 1859. *Washington: Printed by Lemuel Towers.* 1859. 8vo, pp. 16. C., HEH., NYH., WHS. 91528

STEVENS. Speech of Hon. Isaac I. Stevens . . . on the Washington and Oregon war claims. Delivered in the House of Represen-

tatives of the United States, May 31, 1858. *Washington: Printed by Lemuel Towers.* 1858. 8vo, pp. 16. C., NYP., WHS. 91529

STEVENS. Vindication of Governor Stevens, for proclaiming and enforcing martial law in Pierce County, W. T. . . . [*Olympia, W. T.*] 1856. 8vo, pp. 8. C. 91530

Signed: "Isaac I. Stevens . . . Olympia, May 10, 1856." Also issued as pp. 27–32 of "A Brief Notice of the recent outrages committed by Isaac I. Stevens," 1856.

[STEVENS.] . . . Vindication of the Military Character and Services of General Franklin Pierce, by his Companions in Arms in Mexico. (Called out by the aspersions and innuendos of a porton of the whig press.) [*n. p.* 1852.] 8vo, pp. 16.

B., C., NYP., UTEX. 91531

Caption title. With heading: "Please read and circulate."

On p. 1: "The articles in the Boston Post are from the pen of Brevet Major Isaac I. Stevens . . ." These and other letters included, by Col. N. E. Smith, Gen. James Shields, Major O. F. Winship, and others, are dated in 1852.

STEVENS. War Expenses of Washington and Oregon Territories. Remarks of Hon. Isaac I. Stevens . . . made before the Committee of Military Affairs of the House, Friday, March 15, 1860. *Washington: Thomas McGill, Printer.* 1860. 8vo, cover title and pp. 16. C., H., MINNHS., NYH. 91532

Caption title: Remarks of Hon. Isaac I. Stevens . . .

Also: Speeches of Hon. Joseph Lane, of Oregon, and Hon. Isaac I. Stevens . . . on the payment of the Oregon and Washington Indian War Debt. Delivered in the House of Representatives, May 13, 1858. *Washington: Printed by Lemuel Towers.* 1858. 8vo, pp. 16. B., NYP.

See also, "Reports of Explorations and Surveys, to ascertain the most practicable and economical route for a Railroad from the Mississippi to the Pacific Ocean," our no. 69946, vol. 17, for reports by Stevens included in vols. 1 and 12 of that work; and "Statement of the Facts, pertaining to the Proclamation of Martial Law over Pierce County, W. T. . . . containing the Governor's Vindication," no. 90740, vol. 23.

For "A Brief Notice of the Recent Outrages committed by Isaac I. Stevens," *see* [Wallace (W. H.)].

For a bibliography of Stevens, *see* the "Washington Historical Quarterly," vol. 9, 1918, pp. 174–196.

STEVENS (J.). Home work of foreign missions in Ohio. 1851.

Title from a list of uncatalogued material at c. not now available. 91533

STEVENS (James Wilson). An | Historical and Geographical | Account | of | Algiers; | comprehending | a novel and interesting | detail of events | relative to | The American Captives. | By James Wilson Stevens. | *Philadelphia:* | *Printed by Hogan & M'Elroy, George-Street* | *Third Door below South-Street.* | *August,* 1797. | 12mo, pp. 304, subscribers' names (6), advertisements (2). Frontispiece.

AAS., C., CU., H., HEH., JCB., NYH., NYP., P., WHS., WLC. 91534

STEVENS. An Historical and Geographical Account of Algiers; containing a circumstantial and interesting detail of events relative to the American Captives, taken from their own testimony. Second Edition. By James Wilson Stephens, of Philadelphia. *Brooklyn: Printed by Thomas Kirk, for Alexander Brodie.* 1800. (*Copy Right Secured.*) 12mo, pp. 318, contents (2), subscribers' names (4). Folded frontispiece.

AAS., B., BA., C., CU., H., JCB., MINNHS., NYH., NYP., Y. 91535

One of the first books printed in Brooklyn.

[STEVENS (Jedediah Dwight)]. Sioux Spelling Book. Designed for the Use of Native Learners. *Boston: Printed for the American Board of Commissioners for Foreign Missions, by Crocker & Brewster.* 1836. 12mo, pp. 22. AAS., BA., M., NYP., Y. 91536

Illustrated with woodcuts engraved by A. Bowen. Attributed to Stevens in Pilling's "Bibliography of the Siouan Languages," 1887.

[STEVENS (John)], d. 1726. A New | Collection | of | Voyages | and | Travels: | with | Historical Accounts | of | Discoveries and Conquests | In all Parts of the | World. | None of them ever before Printed in English; being now | first Translated from the Spanish, Italian, French, Dutch, | Portuguese and other Languages. | Adorn'd with Cuts. | ... To be continu'd Monthly. | *London Printed, and Sold by J. Knapton, in St. Pauls Church-Yard; J. Round, in | Exchange-Alley, in Cornhill, N. Cliffe, at the Golden Candlestick in Cheapside, E. | Sanger, at the Post-House. and A. Collins, at the Black-Boy in Fleet-street,* 1708 [–1710]. | 2 vols., 4to, pp. (8), 260, index (8), (6), 258, (10), 244, contents (5), index (6), 5 plates one of which is folded, and 3 maps two of which are folded; (4), 115, contents (1), index (4), 80, 73–81, verso blank, contents (1), index (5), 77, index (3), (4), 264, contents (5), index (11), 2 folded maps.

B., BM., C., CU., JCB., NYP. 91537

The work was compiled by Stevens, the well-known translator from the Spanish and Portuguese languages, and his name is signed to the introductory letter prefixed to the edition of 1711.

There is no general title page in either volume of this edition. The work was originally issued in monthly numbers, each with its own title page. The above title is taken from that of the first number, that "For the Month of December, 1708." In addition to the title pages for the monthly parts, there were also separate title pages for each of the narratives included (some of which were also issued separately), except in the case of the first three narratives in the second volume which have caption titles only. The monthly title pages were not always preserved in binding up the volumes, and they have not been included in the collation here given except in the case of the first in each volume. In the NYP. copy are also bound title pages for the following issues: Jan. 1708/9, Sept., Oct., and Nov.–Dec. 1709, the latter being a double number. A copy of the monthly title page for the issue of July, 1710, is bound in

vol. 2 of the NYH. copy of the 1711 edition. The NYP. copy of the first volume also contains various leaves of "Advertisement" not included in our collation.

Title of the first monthly part in the second volume: A View of the Universe: | or, a new | Collection | of | Voyages | and | Travels, | Into all Parts of the World. | With the Geography and History of every | Country. | None of them ever before Printed in English. | To be Published Monthly. | This for January 1710. begins the Entertaining Travels of the | Sieur Mouette in Fez and Morocco, during his Eleven Years | Captivity in those Parts. With a Map of those Countries, by | Hermon Moll, Geographer. | *London Printed for J. Knapton, in St. Paul's Church-yard; A. Bell, in Corn-* | *hill; D. Midwinter, in St. Paul's Church-yard; W. Taylor, in Pater-Noster-* | *Row; and Sold by J. Round, in Exchange-Alley, in Cornhill; N. Cliffe, in* | *Cheapside; E. Sanger, at the Posthouse., and A. Collins, at the Black-Boy, in* | *Fleet-street; and J. Baker, in Pater-Noster-Row,* 1710. |

According to "An Advertisement Concerning this Work in general" at the beginning of the first vol., "A small number will be Printed on a large fine Paper ... at one half more than the Price of the Common Sort."

A list of the narratives included is given on the title of vol. 1 of the edition of 1711, entered below. That edition is a reissue from the same type with general title pages for each volume prefixed. The order of the items in the work is the same as in that list except that no. 4 in both editions, follows nos. 5–7. No. 5, Travels of Sieur Mouette, is the first narrative in the second volume and begins in the issue for Jan. 1710, while no. 4, Travels of the Jesuits, begins in that for July of the same year. *See* the title pages of those monthly issues. The catch word at the end of no. 7 is the first word of the title of no. 4.

For information as to editions of the narratives relating to America, see Lawson (J.), nos. 39451–39453, vol. 10 and Cieça de Leon (P. de), vol. 4, pp. 73–76.

[STEVENS]. A New | Collection | of | Voyages | and | Travels, | Into several Parts of the World, none | of them ever before Printed in | English. | Containing, | 1. The Description, &c. of the Mo- | lucco and Philippine Islands, by | L. de Argensola. | 2. A new Account of Carolina, by | Mr. Lawson. | 3. The Travels of P. de Cieza, in | Peru. | 4. The Travels of the Jesuits in E- | thiopia. | 5. The Captivity of the Sieur Mouette | in Fez and Morocco. | 6. The Travels of P. Teixeira from | India to the Low-Countries by | Land. | 7. A Voyage to Madagascar by the | Sieur Cauche. | In Two Volumes, Illustrated with several Maps and Cuts. | *London, Printed for J. Knapton, Andrew Bell, D. Midwinter, Will.* | *Taylor, A. Collins, and J. Baker.* 1711. | [Same collation as that of the preceding edition.] BM., H., JCB., NYH., NYP., WHS. 91538

Title of vol. 2: A New | Collection | of | Voyages | and Travels, | Into several Parts of the | World, | None of them ever before Printed | in English. | ... | *London, Printed for J. Knapton, Andrew Bell, D. Midwinter,* | *Will. Taylor, A. Collins, and J. Baker.* 1711. |

A reissue from the same type as the preceding edition, without the title pages for the monthly issues, and with the addition of the geneal titles for each volume. The unnumbered preliminary leaf in vol. 1 of the first edition, containing an "Advertisement Concerning this Work in general" is replaced by an unnumbered leaf containing an introductory letter to Edmund Poley from the compiler. In narrative no. 3, the last in vol. 1, the illustrations which occur on pp. 20, 29, 99 and 102 in the first edition are omitted, and blank spaces left in the text.

The H., NYH., and NYP. copies lack a map of Peru found in vol. 1 of the earlier edition, but it is in the WHS. copy.

In the NYH. copy of narrative no. 5, the first in vol. 2, pp. 82–83 and 86–87 are misnumbered 74–75 and 78–79, respectively. This misnumbering does not occur in the NYP. copies of either edition.

The Dictionary of National Biography lists a 1719 edition, and our no. 52577, vol. 13, evidently refers to a 1721 edition, neither of which we have located.

For translations by Stevens, *see* Faria y Sousa (Man. de), no. 28002, vol. 6, and Veitia Linaje (José de), "The Rule Establish'd in Spain, for the Trade in the West Indies."

[STEVENS (John)], *b.* 1749, *d.* 1838. Documents tending to prove the superior advantages of Rail-ways and Steam-carriages over Canal Navigation. *New-York: Printed by T. and J. Swords, No.* 160 *Pearl-Street.* 1812. 8vo, pp. 43. B., C., HEH., M., NYH., NYP. + *New York: Printed by T. & J. Swords, No.* 160 *Pearl-street.* 1812; *Reprinted by Stanford & Swords,* 137 *Broadway.* 1852. 8vo, pp. 46. BM., C., HEH., M., NYH. 91539

Introduction signed, John Stevens. This is said to be the first American publication on railroads. *See* chapter 16 of Turnbull's "John Stevens," 1928, which includes a facsimile of the title. Reprinted in "Magazine of History ... Extra Number—No. 54," 1917. H., NYH., NYP.

[STEVENS.] Further Hints, on the expediency of a rail road from Philadelphia to Pittsburgh. Most respectfully addressed to the consideration of the Members of the Legislature of Pennsylvania. [*n. p.* 1820?] 8vo, pp. 8. T. W. STREETER 91540

Caption title.

Turnbull's "John Stevens," 1928, p. 447, quotes a letter of Horace Binney of Philadelphia, to Col. John Stevens, dated Dec. 28, 1820, saying, "I have received your 'Hints' and 'Further Hints' and it would give me great pleasure to promote any of your views."

Title and information supplied by Thomas W. Streeter.

Improved title of no. 61692, vol. 14.

[STEVENS.] Observations on Government. *See* title wrongly entered under [Livingston (William)], no. 41645, vol. 10. C., HEH., NYP., P.

A part of the first draft is found among Col. Stevens' papers, and in one of his letters he says: "I sent Col. Cox a pamphlet written by a Jersey Farmer; Please to read it and let me know how you like it. The Constitution must be either wholly received or wholly rejected." A copy in Jefferson's papers is endorsed in his hand "Written by John Stevens." *See* Turnbull's "John Stevens," pp. 90–91.

For a French translation, *see* no. 41646.

STEVENS (John), *b.* 1750, *d.* 1799. A | Posthumous Publication, | of some of the writings of the late | Rev. John Stevens, | pastor of the Second Church in New-Marlborough; | who departed this life, Jan. 6. 1799, in the 49th | year of his age, and the 19th of his ministry. | Viz. | I. A brief Memorandum of his own experiences. | II. Thoughts on the certainty and near approach of death. | III. Reflections on the sudden death of seven persons, occasioned |

by the blowing up of a powder-mill in Glastenbury, A.D. 1777. | IV. Reflections on the death of a Sister. | V. On the death of his Father. | VI. Self-examination. | VII. Thoughts on experimental religion. | VIII. A valedictory address to his church and congregation, de- | livered at his funeral. | To which is added, a sketch of the life of the author. | *Hartford:* | *Printed by Hudson & Goodwin.* | 1799. | 8vo, pp. 35. C., NYH., UTS. 91541

STEVENS. The Valedictory Address of the late Rev. John Stevens, pastor of a church in New-Marlborough, who died Jan. 6, 1799. Delivered to his church and congregation at the close of his funeral solemnities. Preceded by an account of his religious experiences, and thoughts on experimental religion. The second edition. *Hartford: Printed by Hudson and Goodwin.* 1800. 8vo, pp. 24. AAS., NYH., UTS. Y. 91542

First issued in Posthumous Publication, above.

Two sermons by Stevens are included in "Sermons on Important Subjects," *Hartford,* 1797, pp. 61–109. AAS., BM., NYP., UTS.

STEVENS (John H[arrington]). An Address, giving the Early History of Hennepin County, delivered before the Minneapolis Lyceum, by Colonel John H. Stevens . . . *Minneapolis: Printed at the North-Western Democrat Office.* 1856. 8vo, cover title and pp. 12. BA., C., MINNHS., NYP., WHS. 91543

The author is said to have built the first house in what is now Minneapolis, on the west side of the Mississippi, in 1849–50. His most considerable historical contribution was his "Personal Recollections of Minnesota and its People, and Early History of Minneapolis," 1890.

STEVENS (John H[athaway]). Discourse delivered in Stoneham, (Mass.) April 8, 1813. Being the day of the State Fast. By John H. Stevens, V.D.M. Pastor of the Church in said town. . . . *Boston: Printed by Watson & Bangs, 7 State-Street.* 1813. 8vo, pp. 27. B., NYH. + *Bennington, Vt.: Printed by Darius Clark, & Co.* 1813. 12mo, pp. 22. BM., C., UTS. + *Boston, (Mass.) Printed by Watson and Bangs. Montpelier, (Vt.) Re-printed by Wright and Sibley, for J. Thompson.* 1813. 8vo, pp. 16. AAS. + *Printed by Watson & Bangs, Boston. Norwich: Re-printed by Samuel Webb.* 1813. 8vo, pp. 20. HEH., NYP. + *Troy, N. Y. Re-printed, by particular desire, by Francis Adancourt.* 1813. 12mo, pp. 23. AAS. + *Danville: Re-printed by Ebenezer Eaton.* 1814. 8vo, pp. 23. AAS., HEH. + *Pittsfield: Re-printed by Phinehas Allen—Feb.* 1814. (Second Edition.) 8vo, pp. 24. AAS. + *Windsor, Vt.* 1814. 91544

The date of delivery in the BM. and UTS. copies of the Bennington edition is incorrectly given as April 8, 1812. In the C. copy, a "3" is stamped over the "2" in 1812.
Title of the *Windsor*, 1814, edition from the Boon catalogue, p. 105.
For other editions, *see* below, The Duty of Union in a Just War.

STEVENS. The Duties of a Fast, in time of War, illustrated. A Discourse delivered in Stoneham, (Mass.) April 7, 1814. being the Day of the State Fast. By John H. Stevens . . . *Boston: Printed by Thomas G. Bangs, State-Street.* 1814. 8vo, pp. 24. B., BA. + Second Edition. [Same imprint, date and collation.] AAS. + Third Edition, Corrected. [Same imprint, date and collation.]
B., BA., HEH., UTS. 91545

In the imprint of the third edition, the address of the printer reads "7 State-Street."

STEVENS. The Duty of Union in a Just War. A Discourse, delivered in Stoneham, (Mass.) April 8, 1813, being the day of the State Fast. By John H. Stevens . . . Second edition. *Boston: Printed by Watson & Bangs, 7 State-Street.* 1813. 8vo, pp. 27. AAS., B., BA., BM., C., M., NYH., UTS. + From the Second Boston Edition. *New-York: Printed by E. Conrad, No. 4, Frankfort-Street.* 1813. 8vo, pp. 24. C., NYH. + Second New York Edition. *New-York: Printed by E. Conrad, No. 4, Frankfort-Street.* 1813. 8vo, pp. 24. NYP. + *Poughkeepsie: Printed by C. C. Adams.* 1813. 8vo, pp. 24. C., NYH. + *Albany: Printed by J. Buel.* 1814. 8vo, pp. 24. BM., H., NYP. + *Auburn, Cayuga County,* 1814. 8vo, pp. 23. C., NYP. + *Third New York Edition. New York: Printed by E. Conrad, No. 4, Frankfort-Street.* 1814. 8vo, pp. 24. NYH., WHS. + From the Second New-York Edition. *Providence: Printed by Jones & Wheeler.* 1814. 8vo, pp. 16. AAS., NYH., NYP. + *Third New-York Edition. New-York, Printed by M'Elrath and Bangs.* 85 *Chatham-Street.* 1830. 8vo, pp. 20. NYH. 91546

For the first and several other editions, *see* above, A Discourse, delivered in Stoneham, April 8, 1813.

STEVENS. Two Sermons, delivered at the West Parish in Lynn, May 1, 1803; occasioned by the death of a young man [John Burrage Boardman]. By the Rev. John H. Stevens . . . *Boston: Printed by Manning & Loring, No. 2, Cornhill.* 1803. 8vo, pp. 37, verso blank, list of subscribers (2). AAS., M., MINNHS., NYP., UTS. 91547

STEVENS (John L.). *See* Stephens (John L[loyd]).

STEVENS (Joseph). Another and Better Country, | Even an Heavenly: | In Reserve | For all true Believers. | Being the Last |

Sermons | Of that Memorable Servant of | Christ, the Reverend, | Mr. Joseph Stevens, | Late Pastor of the Church in | Charlestown. | To which is added, | A Discourse, had by him at Cambridge, | after the Death of the late Reverend | Mr. Brattle, from Heb. 13. 7. | By which | Being dead He now speaketh. | *Boston: Printed by S. Kneeland, for* | *E. Phillips at his Shop in Charlestown.* 1723. | 24mo, pp. (2), xii, 116. AAS., B., JCB., M., Y. 91548

Second title, on p. [71]: The | Pastor's Office and Business, | Among his People, while Living. | And | The People's Duty, | Towards a Faithful Pastor when | Deceased. | A Sermon | Preach'd at Cambrige, March 24 | 1716, 17. Upon Occasion of the | Death of the Rev. Mr. William Brattle, | Late Pastor of the Church there. | Now Publish'd, as a special Monitor | for Charlestown, under their sorrow- | ful Bereavement of the Worthy | Author. | . . . | *Boston: Printed in the Year,* 1723. |
Preface by Benjamin Colman.

[STEVENS (Judith)]. Some | Deductions | from the | System | promulgated in the | Page of Divine Revelation: | ranged in the order and form | of a | Catechism: | intended as an | assistant | to the | Christian Parent or Teacher. | . . . | *Portsmouth, New-Hampshire:* | *Printed in the year* M,DCC,LXXXII. | 8vo, pp. 32.
AAS., C., H., HEH., JCB., NYP., WLC. 91549

Attributed to Judith Stevens in Allibone, and in Evans.

[STEVENS.] Some | Deductions | from the | System | Promulgated in the Page of | Divine Revelation, | Ranged in the | Order and Form | of a | Catechism. | Intended as an Assistant to the | Christian Parent or Teacher. | . . . | *Norwich:* | *Printed by John Trumbull.* | M.DCC.LXXXII. | 8vo, pp. 40. AAS., HEH. 91550

An Hymn on Colossians I. 19, pp. 39–40.

[STEVENS (Levi Merriam)]. A Hand-Book for Passengers over the Cambridge Railroad. *See* Cambridge, no. 10146, vol 3, and 30209, vol. 8.

Attributed to Stevens in Cushing.
The Harvard copy was presented to the library, by Stevens, August 23, 1858.
This guide passed through at least five editions, the latest at AAS. being the fifth, 1864.

STEVENS (L[uther] C.). Church Finances: or, God's Law providing for the public expenses of religion. By L. C. Stevens. *Gardiner* [*Me.*]: *Printed at the Fountain office.* 1849 8vo, pp. 27. HEH. 91551

Title supplied by Willard O. Waters.

STEVENS. The Corruptions of the Age, a Sermon, preached before the Kennebec-Baptist-Association, at Bloomfield, Maine, September 17, 1845, by Luther C. Stevens, pastor of the Baptist

Church in New-Sharon. *Farmington, Me. J. S. Swift, Printer.* [1845.] 8vo, pp. 12. AAS. 91552

[STEVENS (Robert)], *jr., translator.* An Account of Odessa. Translated from the French. With some reflections, showing the benefits of the trade of the Black Sea to the United States of America, and the advantages of a commercial treaty with Turkey. By an American: who has had an opportunity of being conversant with the facts herein related, and embraces this mode to make them known to his fellow citizens. *Newport: Printed by William Simons.* 1819. 8vo, pp. 18. AAS., B., BA., C., NYP. 91553

Written on the title page of the NYP. copy in an apparently contemporary hand: "Translated by Robert Stevens Jun—"

[STEVENS (Samuel C.)]. The Dover Directory, containing the Names of the Inhabitants who are Householders, and all others doing business in Dover Village, and such males as are 21 years of age: with their occupations, places of business and residence, August 1830. Together with an account of the arrivals and departures of the mails and stages, with lists of town officers, officers of the peace, county officers residing in Dover, and other useful information. *Dover: Published by Samuel C. Stevens.* 1830. 18mo, pp. 96. AAS. 91554

[STEVENS.] The Dover Directory, March— _ _. Containing the names of all heads of families, males of 21 years, and all others doing business in Dover Village, with their places of business and residence. With lists of streets, town-officers, officers of the peace, stages, and other useful information. To which is prefixed, a Sketch of Dover, topographical, historical, statistical, &c. from the earliest period to the present time. *Dover: Published by Samuel C. Stevens, Agent for Publishers, &c.* 1833. [Verso of title:] *Printed at the Inquirer Office.* 16mo, pp. 83. AAS., BA. 91555

Compiler's Advertisement, signed, S. C. S.
Historical and statistical account, pp. 5–21.

STEVENS. Sketch of Dover, N. H. Topographical, historical, ecclesiastical, statistical, &c., from the earliest period to the present time. Compiled from authentic documents and oral Testimony. By S. C. Stevens. *Dover: Published by Samuel C. Stevens, Agent for Publishers, &c.* 1833. [Verso of title:] *Printed at the Enquirer Office.* 16mo, pp. 24. B., BA., C., JCB., NYH. 91556

Advertisement on p. 3: The Sketch of Dover . . . was prepared as an Introduction to the "Dover Directory," for 1833, just published.

STEVENS (Simon). A | Journal | of | Lieut. Simon Stevens, | From the Time of his being Taken, near | Fort William-Henry, | June the 25th 1758. | With an Account of his Escape from | Quebec, | And his Arrival at | Louisbourg, | On June the 6th 1759. | *Boston:* | *Printed and Sold by Edes and Gill, in Queen-Street,* | 1760. | 12mo, pp. 19. AAS., C., H., M., NYH. 91557

STEVENS. A Journal of Lieut. Simon Stevens from the time of his being taken, near Fort William-Henry, June the 25th 1758. With an account of his escape from Quebec, and his arrival at Louisbourg, on June the 6th, 1759. *New-York: Printed by Samuel Parker at the New-Printing-Office in Beaver-Street.* 1760. 91558

Title from Evans.

STEVENS (T.). The Prevalence of Religion and Virtue in a State, the only Assurance of national Prosperity. A sermon preached December 13, 1776, being the Fast Day on account of the troubles in America, at Beenham Berks. By the Rev. T. Stevens, D.D. Vicar of Beenham. *London. Crowder.* 1777. 4to. 91559

Title from the "Monthly Review," vol. 56, 1777, p. 158, with additions from a MS. slip prepared for the Dictionary by Joseph Sabin.

STEVENS (Thaddeus). An Address, delivered on the Fourth of July, 1835, at an Anti-Masonic Celebration. *Pittsburgh.* [1835.] 8vo, pp. 8. B. 91560

Title from the Rice Catalogue.

STEVENS. Free-Masonry Unmasked. *See* no. 25807, vol. 7. C., H. (LAW), HSP., NYP.

An account of a suit for libel brought by Stevens against J. Lefever, publisher of the Gettysburg "Republican Compiler." *See* Woodburn's "Life" of Stevens, 1913, pp. 18–22.

STEVENS. Speech of Hon. T. Stevens, of Pennsylvania, in the House of Representatives, June 11, 1852, on the Public Lands—the Tariff. [Colophon:] *Printed at the Congressional Globe Office.* [*Washington,* 1852.] 8vo, pp. 8.

Caption title. AAS., BA., C., NYP., WHS. 91561

STEVENS. Speech of Hon. T. Stevens . . . on the President's Message concerning Texas and New Mexico. Delivered in the House of Representatives, August 14, 1850. [At foot of p. 1:] *Buell & Blanchard, Printers.* [*Washington.* 1850.] 8vo, pp. 8.

Caption title. B., WHS., Y. 91562

STEVENS. Speech of Hon. Thaddeus Stevens . . . In the U. S. House of Representatives, Wednesday, Feb. 20, 1850, in the

Committee of the Whole on the state of the Union, on the reference of the President's Annual Message. [*Washington*, 1850.] 12mo, pp. 12. AAS., CU., UTS. 91563

Caption title.

For another edition, *see* "Speech of Mr. Thaddeus Stevens ... on the Reference of the President's Annual Message," below. B., WHS., and Y. have copies of one of the editions.

STEVENS. Speech of Hon. Thaddeus Stevens ... on the Presidential Question, and the Slavery Issue. Delivered in the House of Representatives, August 12, 1852. *Washington: Printed at the Congressional Globe Office.* 1852. 8vo, pp. 8. B., UP. 91564

STEVENS. Speech of Mr. Thaddeus Stevens ... in the House of Representatives, on the Reference of the President's Annual Message. Made in Committee of the Whole, February 20, 1850. [Colophon:] *Printed and for sale by Buell & Blanchard, Sixth street, near Penn. Avenue.* [*Washington*, 1850.] 8vo, pp. 8.

Caption title. AAS., C., CU., NYP. 91565

For another edition, *see* "Speech of Hon. Thaddeus Stevens ... February 20, 1850," above. B., WHS., and Y. have copies of one of the editions.

STEVENS. Speech of Thaddeus Stevens, Esq. in favor of the bill to establish a School of Arts in the city of Philadelphia, and to endow the colleges and academies of Pennsylvania. Delivered in the House of Representatives at Harrisburg, March 10th, 1838. Reported in short hand by M. T. C. Gould. *Harrisburg: Printed by Theophilus Fenn.* 1838. 8vo, pp. 12.

B., BM., C., H., HEH., NYH., NYP., UP. 51566

Reprinted in Lancaster, Pa., 1865. BM.

STEVENS. Speech of Thaddeus Stevens ... on the California Question. Made in the House of Representatives, Night Session, June 10, 1850. [At foot of p. 1:] *Buell & Blanchard, Printers.* [*Washington.* 1850.] 8vo, pp. 8. B. 91567

Caption title.

Because of our present limitations as to date, the above list does not include the speeches, etc. of Stevens published during the most important part of his life, the period of Civil War and Reconstruction.

STEVENS (William), *captain of artillery.* A | System | for the | Discipline | of the | Artillery of the United States | of America, | or, the young artillerist's | Pocket Companion. | In three parts. | Part I. | Containing: The formation of a Corps of Artillery, and | the duty and practice of light Field Artillery, &c. | Part II. | Containing: The theory and practice of heavy Artillery, | in

Garrison and on board the Navy; and an extract of a | Treatise on the origin and principles of Courts Martial. | Part III. | Containing: Laboratory duty; a great variety of directions | for Compositions, and the method of making Artificial Fire | Works, with the formation of Ammunition necessary for | the different kinds of Ordnance. | In three volumes. | By William Stevens. | An Officer in the American Artillery through the whole | of the late Revolution, and since in the Militia. | *New-York.* | *Printed by William A. Davis, No.* 26, *Moore-Street,* | *For the Author.* | 1797. | 12mo, pp. 14, 13—260. 24 plates. AAS., BM., C., H., HEH., JCB., NYH., NYP., Y. + *Albany: Printed by Websters and Skinners, At their Bookstore, in the White House, corner of State and Pearl-streets.* 1815. [Same collation.] C. 91568

Only one volume published.

STEVENS (W[illia]m Bacon). The Believer Magnifying Christ: a sermon occasioned by the death of Miss Susan Allibone, preached in St. Andrew's Church, Philadelphia, on Sunday, October 1, 1854. By Wm. Bacon Stevens, D.D., Rector. . . . *Philadelphia: C. Sherman, Printer.* 1854. 8vo, pp. 37. H., M., NYH., Y. 91569

STEVENS. Diocesan Missions and its Trumpet Calls. A Sermon preached by request of the Finance Committee of the Diocesan Missionary Society, on Sunday Evening, November 7, 1858, in St. Andrew's Church, Philadelphia. By Wm. Bacon Stevens . . . *Philadelphia: C. Sherman & Son, Printers.* 1858. 8vo, pp. 38, (1). B. 91570

STEVENS. A Discourse delivered at the obsequies of Gen. Zachary Taylor, late President of the United States, at Christ Church, Philadelphia, on the thirtieth of July, MDCCCL. By Rev. William Bacon Stevens . . . *Philadelphia: Crissy & Markley, Printers.* 1850. 8vo, pp. 18. H., M., UTEX., WHS. 91571

STEVENS. A Discourse delivered before the Georgia Historical Society, Savannah, on Friday, February 12, 1841. By William Bacon Stevens. *Savannah.* . . . MDCCCXLI. [Verso of title:] *Boston: Freeman and Bolles, Printers, Washington Street.* 8vo, pp. 40.

AAS., B., BM., C., H., NYH., NYP., P., WHS., Y. 91572

A brief history of the Revolution in Georgia, compiled from original sources.

Also issued from the same type in Ga. Hist. Soc. "Collections," vol. 2, 1842, pp. 1–36.

STEVENS. A Funeral Sermon, delivered in St. Paul's Church, Trenton, N. J. December 26th, 1852, on the death of Rev. Francis

Collins Clements, late rector of the Church. By the Rev. Wm. Bacon Stevens . . . *Philadelphia: Printed by King & Baird, Sansom St.* 1853. 8vo, pp. 32. H., M., UTS. 91573

STEVENS. A History of Georgia, from its First Discovery by Europeans to the Adoption of the Present Constitution in MDCCXCVIII. By Rev. William Bacon Stevens, M.D., Professor of Belles Lettres, History, etc., in the University of Georgia, Athens. In two volumes. . . . *New-York: D. Appleton and Co.*, 200 *Broadway. Savannah: William Thorne Williams.* MDCCCXLVII [–1859.] [Verso of title:] *E. O. Jenkins, Printer, No.* 114 *Nassau Street.* 2 vols., 8vo, pp. xiii, (2), 493, verso blank, 497–503, frontispiece portrait, map, 3 plates one of which is folded; (2), xi–524.

AAS., B., BA., BM., C., CU., H., HEH., HSP., M., MINNHS., NYH., NYP., UTEX., UTS., WHS., WLC., Y. 91574

Imprint of vol. 2: *Philadelphia: Published by E. H. Butler & Co.* 1859. [Verso of title:] *C. Sherman & Son, Printers, Corner Seventh and Cherry Streets, Philadelphia.*

From observation of a number of copies, some of which were in original binding it has been noted that some copies of vol. 2 were issued with no illustrations, CU., NYP., UTS.; some with a facsimile at p. 19 and a portrait of A. W. White at p. 270, NYP.; and some with a frontispiece portrait of James Habersham and a folded map of the grants of the Georgia Western Territory at p. 468, AAS. NYH., NYP.

For a criticism, *see* [Jones (G. Wymberley)], no. 36505, vol. 9.

STEVENS. Hospitals and the Church. An Address delivered before the Convention of the Diocese of Pennsylvania, in St. Andrew's Church, Philadelphia, on Thursday Evening, May 24, 1860, on the occasion of the laying of the corner-stone of the Hospital of the Protestant Episcopal Church in Philadelphia. By the Rev. William Bacon Stevens . . . *Philadelphia: Henry B. Ashmead, Book and Job Printer, Sansom Street above Eleventh.* 1860. 8vo, pp. 31. M., NYP., WHS. 91575

STEVENS. The Open Door: a Sermon preached in St. Andrew's Church, Philadelphia, on Sunday, January 15, 1854, the Anniversary of the Missionary Society of St. Andrew's Church. By the Rector, Wm. Bacon Stevens . . . *Philadelphia: C. Sherman, Printer.* 1854. 8vo, pp. 23. AAS., 91576

STEVENS. An Oration, delivered before the Union Society, of Savannah, Georgia, in the Unitarian Church, on its eighty-ninth anniversary—April 23d, 1839. By William Bacon Stevens, M.D. *Savannah: Printed by Thomas Purse.* 1839. 8vo, pp. 16. H. 91577

STEVENS. The Past and the Present of St. Andrew's. Two Discourses preached in St. Andrew's Church, Philadelphia, on the 12th and 19th of September, 1858. By Rev. Wm. Bacon Stevens ... *Philadelphia: Printed by C. Sherman & Son.* 1858. 12mo, pp. 124. H., NYH., NYP. + *Philadelphia: Published by the Evangelical Book Society, No.* 1224 *Chestnut Street.* 1858. 12mo, pp. 124. H., NYP. 91578

Copies of either the first or second issues listed are located at C., GTS., and WHS. Allibone includes also "Two Discourses, Sept. 12, 19, 1858," printed in 1859.

STEVENS. The Providence of God, in the Settlement and Protection of Georgia. A Sermon preached in Athens, on the 13th February, 1845, the day set apart by Executive Proclamation for Prayer and Thanksgiving. By Wm. Bacon Stevens, rector of Emmanuel Church, Athens, and professor of belles lettres, oratory and moral philosophy in the University of Georgia. ... *Athens, Ga. Printed at the Whig Office.* 1845. 8vo, pp. 26.

AAS., NYH., NYP. 91579

STEVENS. Second Anniversary of the Merchants Fund, January 24, 1856, with the report of the Board of Managers, and the address of Wm. Bacon Stevens ... *Philadelphia: C. Sherman & Son, Printers.* 1856. 8vo, pp. 64. GTS., H., HSP. 91580

STEVENS. A Sermon, delivered before the Bishop White Prayer Book Society, on its Sixteenth Anniversary, and in Commemoration of the Three Hundredth Anniversary of the Introduction of the First Prayer Book in the English tongue into the worship of the Church of England, preached in St. Andrew's Church, Philadelphia, on the evening of Whitsun-Monday, May 28th, 1849, by Wm. Bacon Stevens, D.D. rector of the Church.... *Philadelphia: King & Baird, Printers,* 9 *Sansom Street.* 1849. 8vo, pp. 35.

AAS., BM., NYH., NYP., UTS., WHS. 91581

On the printed back cover is a circular requesting contributions to assist the society in distributing copies of the Book of Common Prayer.

STEVENS. A Sermon, preached in St. Andrew's Church, Philadelphia, in commemoration of Cornelius Stevenson, Esq., senior warden of the same, on Sunday, 29th April, 1860. By the Rev. Wm. Bacon Stevens ... *Philadelphia: C. Sherman & Son, Printers, Southwest cor. Seventh and Cherry Sts.* 1860. 8vo, pp. 26.

B., NYH. 91582

STEVENS. The True Glory of a Nation: A Sermon, delivered at the request of the Young Men's Christian Association of Phila-

delphia, in Jayne's Hall, on Sunday Evening, the 4th of July, 1858. Being the eighty-second anniversary of the Declaration of Independence. By the Rev. Wm. Bacon Stevens ... *Philadelphia: Printed by C. Sherman & Son.* 1858. [On cover:] 619 *St. James Street.* 8vo, pp. 36. B., P., UTS. 91583

Among Bishop Stevens' discourses published after 1860, of special historical interest are his "Early History of the Church in Georgia," delivered before the Convention of the Protestant Episcopal Church in the diocese of Georgia, May 22, 1873, *Philadelphia,* 1873; and his "The Building of a Diocese," delivered at the centennial celebration of the founding of the diocese of Pennsylvania, May 24, 1884, *Philadelphia,* 1884.

STEVENS POINT, WIS. Handbook of Stevens Point, and the Upper Wisconsin, its character, early settlement, villages, population & general advantages for Settlers: with a correct map of the state. *Stevens Point. Ellis, Tracy & Swayze, Publishers.* 1857. 16mo, pp. (2) +, 15–46, "correction" and note (1), advertisements (17). NYH. 91584

The NYP. copy described above, is imperfect, lacking several leaves between the title and p. 15. Improved title of no. 30211, vol. 8.

STEVENSON, *Mr., of Pennsylvania. See* Stevenson ([James S.]).

STEVENSON, *Mr., of Virginia. See* Stevenson ([Andrew]).

STEVENSON (Alexander). The Life, Doings, Trials and Literary Career of Dr. Alexander Stevenson, M.D. containing a Review of Dr. Adison's Sermon of Sabbath Keeping, Essays on Astronomy, Physiology, Medicine, Theology, and the Philosophy of the Human Mind: closing with a Short Poem: dedicated to all lovers of Learning throughout the world, and to the devotees of the Fine Arts, Polite Literature, and the Classics in general, and especially to the votaries of truth and righteousness. By your humble servant, the author, Alexander Stevenson, A.M., M.D. *Pittsburgh: Printed for the author.* 1856. 8vo, pp. 40. AML. 91585

STEVENSON (Andrew). Address delivered before the Penn'a State Agricultural Society, at Harrisburg, by the Hon. Andrew Stevenson, (of Virginia,) October 31, 1851. With an Appendix, containing a list of the premiums awarded. *Harrisburg: M'Kinley & Lescuré, printers.* 1851. 8vo, pp. 24. P. + Published by Order of the Legislature. *Harrisburg: Theo. Fenn & Co., printers to the State.* 1852. 8vo, pp. 19. B., BM., HEH., UP. 91586

The appendix is omitted in the title of the 1852 issue.

Stevenson delivered an address before the Agricultural Society of Albemarle, Va., at its annual meeting, in 1847, printed at Charlottesville, 1847. B., HEH., NYP.

STEVENSON. Speech of Mr. Stevenson, of Va. on the proposition to amend the Constitution of the United States, respecting the Election of President and Vice President. Delivered in the House of Representatives, March 2, 6, 1826. [*Washington?* 1826.] 12mo, pp. 36. BA., C., H., NYH., NYP. + *Washington: Printed by Gales & Seaton.* 1826. 8vo, pp. 30. C., H. 91587

The first edition listed has caption title only.

STEVENSON (Archibald). The small success of the Gospel in purifying the | hearts and lives of men, accounted for, from | the neglect of discipline and training, in dome- | stic, civil, and ecclesiastic society: | A Sermon, | Preached before | The Society in Scotland for propa- | gating Christian Knowledge, | At their Anniversary Meeting, | In the High Church of Edinburgh, | On Friday, June 5. 1772. | By Archibald Stevenson, A.M. | Minister of the Gospel at St. Madoes. | (Published at their desire.) | *Edinburgh:* | *Printed by A. Murray & J. Cochran.* | *Sold by A. Kincaid & W. Creech.* | MDCCLXXII. | 8vo, pp. (4), 56. JCB., NYH., WHS. 91588

A letter from the Oneida Indians appears on pp. 53–54.

STEVENSON (Charles L.). Report on supplying the City of Charlestown with Pure Water. *See* Baldwin (George R.), no. 2891, vol. I. H., NYP., Y.

STEVENSON (David). Sketch of the Civil Engineering of North America; comprising remarks on the harbours, river and lake navigation, lighthouses, steam-navigation, water-works, canals, roads, railways, bridges, and other works in that country. By David Stevenson, Civil Engineer. *London: John Weale, Architectural Library,* 59. *High Holborn.* MDCCCXXXVIII. 8vo, pp. (4), vii–320. 2 plates, folded map, 12 diagrams, four of which are folded. B., BM., C., CU., H., MINNHS., NYP., Y. + Second edition. *London: J. Weale.* 1859. 12mo, pp. x, (4), 218. 12 plates, some folded. B., BA., BM., C., H., Y. 91589

STEVENSON. Travaux publics de l'Amérique du Nord, traduction [by H. C. Emmery de Sept-Fontaines] des observations de David Stevenson, ingénieur anglais, sur les ports, la navigation des lacs et des rivières, sur les bateaux à vapeur, sur les canaux, routes et chemins de fer, sur les ponts, phares et autres travaux exécutés. *Paris: Imp. de Belin.* 1839. 8vo. Plates. 91590

Title from Quérard's "La Littérature française contemporaine," vol. 3, 1848, p. 432.

STEVENSON (Edward). Biographical Sketch of the Rev. Valen-

tine Cook, A.M. with an appendix, containing his Discourse on Baptism. By Edward Stevenson, D.D. *Nashville, Tenn.: Published for the author, by J. B. M'Ferrin, agent.* 1858. [Verso of title:] *Stereotyped and printed by A. A. Stitt, Southern Methodist Publishing House, Nashville, Tenn.* 12mo, pp. 201. Frontispiece portrait. NYH., UTEX. 91591

STEVENSON (Edward). The Exposer of "Sectarian Stratagem" Exposed. *Lexington, J. Clarke & Co., Printers.* 1836. Pp. 64. U.CHIC. 91592

Title from Rusk's "Literature of the Middle Western Frontier," 1925, vol. 2, p. 263.

STEVENSON (Edward O.). Address of Edward O. Stevenson, on behalf of the Arathenian Society of the Western M[ilitary] Institute; delivered at the Christian Church, February 22d, 1849. Subject:—"The Progress of Liberal Opinions." *Georgetown, Ky.: The Society.* 1849. 12mo, pp. 11. C. 91593

STEVENSON (George John). The American Evangelist: a sketch of the life of the Rev. H. D. Northrop. *London.* [1860.] 12mo. BM. 91594

STEVENSON (H.). A Lecture on Mormonism, delivered in the Wesleyan Methodist Chapel, Alston, December 7th, 1838. By H. Stevenson. . . . *Newcastle [Eng.]: Printed at the Courant Office, Pilgrim Street, by J. Blackwell and Co.* 1839. 18mo, pp. 32. NYH. 91595

STEVENSON (J. Greely). *See* Stevenson (J[onathan] Greely).

STEVENSON (J. M.). "The Church the Pillar and Ground of the Truth." A sermon delivered at the opening of the lecture room of the First Presbyterian Church, New Albany, Ind., by J. M. Stevenson. . . . *New Albany, Ind.: Anderson & Warren, Main street.* 1853. 8vo, pp. 31. HEH. 91596

Title supplied by Willard O. Waters.

STEVENSON (J. Thomas). *See* [Stevenson (Joshua Thomas)].

STEVENSON (J. W.). *See* Stevenson (J[ohn] W[hite]).

STEVENSON ([James S.]). Speech of Mr. Stevenson, of Pennsylvania, on the Proposed Increase of the Tariff: delivered in the House of Representatives of the United States March 5, 1828. *Washington: March,* 1828. 8vo, pp. 22. AAS., C., CU., NYP. 91597

STEVENSON (John). An | Account | of | Proceedings | between | Messrs. Fordyce, Grant & Co. | and | John Stevenson; | as contained in | three Letters | addressed to | John Fordyce, Esq. | and three | addressed to Mr. T. Hall, | by John Stevenson. | *London:* | *Printed in the Year* | M DCC XCVIII. | 8vo, pp. 35.

C., JCB. 91598

Title supplied by Catherine C. Quinn, who states that on pp. 33–34, Stevenson mentions other works of which he was the author. These include beside those entered below "An Address to Hon. Admiral Augustus Keppel," 1779, of which an undated second edition is at NYP.; and a "letter to a Dissenting Minister, containing remarks on the proceedings of the Protestant Association, etc. respecting the Canada Bill, and the Popish Repeal Act," published in the beginning of the year 1780, which is reviewed in the "Monthly Review," vol. 63, 1780, p. 153; also "an address to Capt. Evelyn Sutton," 1787.

STEVENSON. An | Address | to | Brian Edwards, Esq; | containing | Remarks | On his Pamphlet, entitled, | "Thoughts on the late proceedings of Govern- | ment, respecting the Trade of the West India | Islands with the United States of America." | Also | Observations | On some Parts of a Pamphlet, lately published by the | West India Planters and Merchants, entitled, | "Considerations on the present State of the Intercourse be- | tween his Majesty's Sugar Colonies and the Dominions of | the United States of America." | By John Stevenson. | *London:* | *Printed for W. Nicoll, No.* 51, *St. Paul's Church-Yard.* | MDCCLXXXIV. | 8vo, pp. (4), 92.

BA., BM., H., HEH., JCB., WLC. 91599

STEVENSON. Letters | in | Answer | to | Dr. Price's Two Pamphlets | on | Civil Liberty, &c. | With | Some Remarks | on the | Parliamentary Debates | of | Last Session, | As they appeared in the News-Papers. | Also | Copies of Four Letters, concerning the Slavery of the | Colliers, Coal-Bearers, and Salters in Scotland. | Addressed to the | Members of the House of Commons, | In the Year 1774. | By John Stevenson. | *London,* | *Printed for the Author:* | *And sold by G. Burnett, in the Strand; and Richardson* | *and Urquhart, under the Royal Exchange.* | MDCCLXXVIII. | (*Price One Shilling and Six Pence.*) | 8vo, pp. xvi, 184. AAS., BA., BM., C., H., WLC. + Second Edition. *London.* 1779. 8vo.

BM., FAC.ADV. 91600

[STEVENSON (John Hall)]. Yorick's Sentimental Journey continued by Eugenius. *See* [Sterne (Lawrence)], Sentimental Journey, note on New York editions of 1795 and 1796, nos. 91350–51.

STEVENSON (J[ohn] W[hite]). Speech of Hon. J. W. Stevenson, of Kentucky, on the Admission of Kansas. Delivered in the

House of Representatives, March 31, 1858. [Colophon:] *Printed by Lemuel Towers.* [*Washington.* 1858.] 8vo, pp. 16. BA. 91601

Caption title. Several other speeches of Stevenson delivered after 1860 were also printed.

STEVENSON (J[onathan] Greely). Biographical Notice of the late J. Greely Stevenson, M.D. From the Boston Medical and Surgical Journal. [Colophon:] *D. Clapp, Jr. Printer.*—184 *Washington St.* [*Boston.* 1835.] 8vo, pp. 8. BA., M., Y. 91602

Caption title.

Reprinted from the "Boston Medical and Surgical Journal" for August 12, 1835, vol. 13, pp. 5–11.

[STEVENSON (Joshua Thomas)]. Boston, May 11, 8159 [sic]. To the Wednesday Evening Club: . . . [*Boston.* 1859.] 4to, pp. 10. M. 91603

Caption title. On p. 8, signed in MS: J. Tho. Stevenson.

STEVENSON. Boston, November 17th, 1858. Rev. S. K. Lothrop, Secretary of the Wednesday Evening Club. [*Boston.* 1858.] 4to, pp. 4. M. 91604

Caption title. Signed on p. 4: "J. Thos. Stevenson." A letter relating to a controversy with Mr. Chandler, another member of the Club.

Also: A Statement in reply to Mr. Stevenson's Letter to the Wednesday Evening Club. By Peleg W. Chandler. *Boston: Privately printed.* 1859. 8vo, pp. 40. C., M.

STEVENSON. Speech of J. Thomas Stevenson, of Boston. Delivered at Worcester, Sept. 12, 1860. [*Boston: Press of J. E. Farwell & Co.* 1860.] 8vo, pp. 12. C., H., HEH. 91605

Caption title. The H. copy is without the "Address to the people of Massachusetts, adopted at the Union Convention, held at Worcester, Sept. 12, 1860," which forms pp. 9–12.

STEVENSON (Robert). . . . Liberal Odes, original and selected, Respectfully dedicated to the honest and the bold of all denominations, by Robert Stevenson. . . . *New York: Published by the author, Jan. 1st, Year of Independence* 57. [1833.] 18mo, pp. 18.

With heading: "No. 1." BU. 91606

Title supplied by Elizabeth C. Spicer.

STEVENSON (Roger). Military | Instructions | for | Officers | detached in the field: | containing, | a Scheme | for forming | A Corps of a Partisan. | Illustrated | With Plans of the Manoeuvres | necessary in carrying on the | Petite Guerre. | . . . | By Roger Stevenson, Esq; | *Philadelphia:* | *Printed and sold by R. Aitken, Printer and* | *Bookseller, opposite the London Coffee-* | *House, Front-Street.* | M.DCC.LXXV. | (*Price, Bound, Seven Shillings and*

Six-Pence.) | 12mo, pp. (8), vii, 232, index (4). 12 diagrams, seven of which are folded.

B., BA., BM., C., H., HEH., JCB., NYH., NYP., P., WLC., Y. 91607

Parts of the above work are adapted or incorporated in Epaphras Hoyt's "Practical Instructions for Military Officers," 1811. AAS., C.

STEVENSON (W. B.). *See* Stevenson (W[illiam] B[ennet]).

STEVENSON (William). An Ode to Peace. Second Edition corrected. *Newark [Eng.]: J. Tomlinson.* 1782. Small 4to, pp. 18, 24. 91608

Contains many allusions to affairs in America.

Title from Heartman's catalogue for the sale of November 29, 1924, lot no. 6.

STEVENSON (William), *b.* 1772, *d.* 1829. Historical Sketch of the Progress of Discovery, Navigation, and Commerce, from the earliest records to the beginning of the nineteenth century. By William Stevenson, Esq. *William Blackwood, Edinburgh: and T. Cadell, London.* MDCCCXXIV. [Verso of title:] *London: Printed by A. & R. Spottiswoode, New-Street-Square.* 8vo, pp. (4), iii–viii, 654. BM., H., NYP. 91609

Forms the 18th and last volume of Kerr's "General History and Collection of Voyages and Travels," and contains a general index to that work. A bibliographical catalogue of voyages and travels forms pp. 529–632.

STEVENSON (William). In Chancery: before the Chancellor of the State of New York. William Stevenson and others, Complainants. vs. Alexander Bullions and others, Defendants. Pleadings and Proofs. John Crary, Solicitor for Complainants. Bernard Blair, Solicitor for Defendants. *Salem: Printed by William B. Harkness.* 1844. 8vo, pp. 295, (2). CU., UTS. 91610

Relates to an ecclesiastical dispute in the Associate Congregation of Cambridge, N. Y.

STEVENSON (W[illiam] B[ennet]). A Historical and Descriptive Narrative of Twenty Years' Residence in South America, in three volumes; containing travels in Arauco, Chile, Peru, and Colombia; with an account of the revolution, its rise, progress, and results. By W. B. Stevenson, formerly private secretary to the President and Captain General of Quito, Colonel, and Governor of Esmeraldas, Captain De Fragata, and late Secretary to the Vice Admiral of Chile,—His Excellency the Right Honourable Lord Cochrane, &c. . . . *London: Hurst, Robinson, and Co. Constable & Co. and Oliver & Boyd, Edinburgh.* MDCCCXXV. [Colophon:] *Printed by Harris and Co. Liverpool.* 3 vols., 8vo, pp. xii, 439, (1), 2 plates one of which is folded; viii, 434, 3 plates; vii, 467, 2

plates. AAS., B., BA., BM., C., CU., H., HISP.SOC.AMER., NYH., NYP., WHS. + *London.* 1828. 3 vols., 8vo. Plates. + *London: Longman, Rees, Orme, Brown and Green; Grapel, Liverpool; & Oliver and Boyd, Edinburgh.* MDCCCXXIX. [Colophon:] *Printed by Harris and Co. Liverpool.* 3 vols., 8vo, pp. xii, 439, (1), 5 plates one of which is folded; viii, 434, frontispiece plate; vii, 467, frontispiece plate. C., JCB., NYP. 91611

The 1828 issue is listed in Lowndes and Allibone. A copy was sold at the J. W. Ford sale at Sotheby's, May 26, 1910, lot no. 1068.

The 1829 edition is a reissue of the first edition with new title pages. Some of the phrases in the title are rearranged.

STEVENSON. Reisen in Arauco, Chile, Peru, und Columbia, 1804–23. *Weimar.* 1826. 2 vols., 8vo. 91612

Title from Stevens' "Bibliotheca Historica," 1870.

According to Kayser, the above forms parts 1 and 2 of vol. 42 of "Neue Bibliothek d. wichtigsten Reisebeschreibungen," compiled by Bertuch and others.

STEVENSON. Relation historique et descriptive d'un séjour de vingt ans dans l'Amérique du Sud, ou Voyage en Araucanie, au Chili, au Pérou et dans la Colombie; suivie d'un précis des révolutions des colonies espagnoles de l'Amérique du Sud; traduite de l'anglais de W. B. Stevenson, ancien secrétaire du Président de Quito, et ensuite de Lord Cochrane; et augmentée de las suite des révolutions de ces colonies depuis 1823 jusqu'à ce jour: par Sétier. . . . *Paris, A. J. Kilian, libraire, Rue de Choiseul, N°.* 3. [Verso of half titles:] *Imprimerie de Sétier, Cour des Fontaines, n° 7, à Paris.* 1826. 3 vols., 8vo, pp. (4), xii, 390; (4), vi, 496; (4), vii, (1), 440. 6 colored plates, all but one folded. AAS., BA., BIB.NAT., C. 91613

STEVENSON. Voyage en Araucanie, au Chili, au Pérou et dans la Colombie, ou Relation historique et descriptive d'un séjour de vingt ans dans l'Amérique du Sud, suivie d'un précis de révolutions des colonies espagnoles de l'Amérique du Sud; traduite de l'anglais de W. B. Stevenson, . . . et augmentée de la suite des révolutions de ces colonies depuis 1823 jusqu'à ce jour: par Sétier. . . . *Paris. Librairie universelle de P. Mongie aîné, boulevart des Italiens, N°.* 10. 1828. [Verso of half title:] *Paris.—Imprimerie de Fain, Rue Racine, n°. 4, place de l'Odéon.* 3 vols., 8vo, pp. (4), xii, 390; (4), 496, vi; (4), 440, vii, (1). C., H., NYP. + *Paris.* 1832. 3 vols., 8vo. 91614

Half title: Voyage dans l'Amérique du Sud.

Title of the 1832 edition from the "Catalogue of the New-York State Library," 1856.

STEVENSON (William J.). The Conflict of Ages: Sixty-ninth Anniversary Address, delivered by William J. Stevenson, (of Philadelphia, Pa.), before the Union Philosophical Society of Dickinson College, July 6th, 1858. *Carlisle, Pa.: Printed at the "Herald" Office.* 1859. 8vo, pp. 11. BA. 91615

STEWARD (Austin). Twenty-two Years a Slave, and Forty Years a Freeman; embracing a correspondence of several years, while President of Wilberforce Colony, London, Canada West, by Austin Steward. *Rochester, N. Y. Published by William Alling, Exchange Street.* 1857. [Verso of title:] *A. Strong & Co., Printers. Colvin & Crowell, Stereotypers.* 12mo, pp. 360. Frontispiece portrait and 4 plates. C., CU., H., NYH., NYP., UTEX., WHS., Y. + Second Edition. *Rochester, N. Y. Published by Allings & Cory, Exchange Street.* 1859. [Verso of title:] *Colvin & Crowell, Stereotypers.* [Same collation.] AAS., BM., C., H., NYP. + Third Edition. [Same imprint and collation.] 1861.
C., NYP. (135TH ST.) 91616

STEWARD (Henry). Equality, the first principle of government in the United States, traced to its source: and some of its consequences delineated. In a discourse delivered at Owego Village on the An[n]iversary of American Independence July, 1804. By Henry Steward. . . . *Owego.* (*NY.*) *Printed and sold by Stephen Mack.* [1804.] Small 4to, pp. 32. Y. 91617

Title supplied by Anne S. Pratt.

STEWARD (James), *pseud. See* Trumbull (Henry).

STEWARD (Joseph), *pseud.* Poor Joseph. 1759. | Being an | Almanack | and | Ephemeris | [5 lines.] | For | The Year of our Lord 1759, | [16 lines.] | By Joseph Steward, Q; V. | [2 lines.] | *Printed by Benjamin Mecom, and sold at his Shop | under the New Printing-Office, over-against the Old Brick | Meeting near the Town-House, on Corn-hill in Boston.* | (*Price two Pistareens per Dozen, and five Coppers single.*) | [1758.] 12mo, pp. (24).

Improved title of no. 64071, vol. 15. H. 91618

Evans lists also issues for 1760, and 1761, but gives no locations.

STEWARD (Joseph), *b.* 1752, *d.* 1822. A Sermon delivered at the First Presbyterian Church in Hartford, on the State Thanksgiving, November 28, 1816. By Joseph Steward, A.M. . . . *Hartford: George Goodwin and Sons—Printers.* 1817. 8vo, pp. 15.
AAS., NYH., UTS., WHS. 91619

STEWARD (William). The Healing Art, or Art of Healing Disclosed, by a professed Botanist. Being alphabetically arranged, it may be termed a Botanical Dictionary. By Dr. William Steward, Jun. of Canaan, County of Summersett [sic], District of Maine, (Massachusetts.) *Ballston Spa: Printed by James Comstock.* 1812.... 8vo, pp. 55. HEH. 91620

Title supplied by Willard O. Waters.

STEWARD. The First Edition of Steward's Healing Art, corrected and improved by the original hand. To which he has added, all his late Improvements and New Discoveries, both in Physick and Surgery, from the year 1812, to the year 1826, including his whole system upon physick and surgery. To which he has added, A Concise Herbal, containing a full description of herbs, roots, barks and plants, both in their simple and compound use; with a description of their soils, and the countries where they are generally found. By Dr. William Steward, D.D. of Bloomfield, Somerset County, Maine. *Saco, Maine: Printed by Putnam & Blake.* 1827. 12mo, pp. 126, Concise Herbal 40, (2), appendix 22.

The "Concise Herbal" has a separate title page. AML., HEH. 91621

STEWART. *See* also Steuart, and Stuart.

STEWART, *Mr., of Pennsylvania. See* Stewart (Andrew).

STEWART (A.). *See* Stewart (A[lexander]), *d.* 1771.

STEWART (A.). *See* Stewart (A[ndrew]).

STEWART (A. M.). A Historical Sermon. By Rev. A. M. Stewart, Pastor of the Reformed Presbyterian Church, Chicago, Ill. ... *Chicago, Ill.: Whitmarsh & Fulton, book and job printers,* 192 *Lake Street, corner of Wells,* (*second story.*) 1850. 8vo, pp. 12. HEH. 91622

Title supplied by Willard O. Waters.

STEWART (Adam). *See* also Steuart (Adam).

[STEWART (Adam)]. Some account of the life of the author, together with many observations on various diseases of the human frame. With full and copious directions for combining and using his compound vegetable and other pills. *Roxbury: Printed, for A. Stewart, Zeigler-street,* 1834. [Verso of title:] *S. N. Dickinson, Printer,* 52, *Washington-street, Boston.* 12mo, pp. viii, 152, including illustrations. Frontispiece portrait.

AML., B., H., NYH. 91623

The narrative is signed on p. 24 "A. Stewart, Boston", and the portrait is captioned "Adam Stewart."

STEWART (A[lexander]), d. 1771. The | Validity | of | Infant | Baptism. | By A. Stewart, A.M. Minister of | Beaufort County, North-Carolina. | *Newbern:* | *Printed by James Davis.* | M,DCC,-LVIII. | 12mo, pp. 40, H. 91624

400 copies were dispersed "gratis thro this Province."
Information concerning the author from Col. Rec. of N. C., *see* index.

STEWART (Alexander), *b.* 1794, *d.* 1865. Letter addressed to the Chief Justice on the state of the Court of Chancery in Nova Scotia. *Halifax.* [18—?] 8vo, pp. 16. 91625

Title from Morgan. Stewart was appointed Master of the Rolls and Judge of the Vice-Admiralty Court in 1846. For a biographical sketch, *see* Nova Scotia Hist. Soc. "Collections," vol. 15, 1911, pp. 1–114.

STEWART (Alvan). . . . The Cause of the Hard Times. By Alvan Stewart, Esq., of New York. Why is this Country periodically in such deep Distress, without Famine, Pestilence, or War? [Colophon:] *Published by the New England Anti-Slavery Tract Association. J. W. Alden, Publishing Agent, Boston.* [1843?] 12mo, pp. 4. B., M. 91626

Caption title. With heading: "Tract No. 4." On p. 1, the author refers to the lapse of 15 years since 1828.

STEWART. The Creed of the Liberty Party Abolitionists; or, their position defined, in the summer of 1844, as understood by Alvan Stewart. *Published by Jackson & Chaplin.* [*Utica.* 1844.] 8vo, pp. 8. Y. 91627

Caption title. Supplied by Anne S. Pratt.

STEWART. An Essay on the Evils of Intemperance, pronounced in the First Presbyterian Church, in Utica, on the 26th February, 1833, at the request of the two Temperance Societies in the County of Oneida. By Alvan Stewart, Esq. *Utica, Printed by Gardiner Tracy.* 1833. 8vo, pp. 16.

BM., C., HEH., NYP., Y. 91628

STEWART. A Legal Argument before the Supreme Court of the State of New Jersey, at the May Term, 1845, at Trenton, for the deliverance of Four Thousand Persons from Bondage. By Alvan Stewart . . . *New York: Finch & Weed,* 118 *Nassau Street.* 1845. [Verso of title:] *S. W. Benedict, Stereotyper and Printer* 16 *Spruce Street.* 8vo, pp. 52.

B., BA., C., CU., H., HEH., M., NYH., NYP., UTS., WHS., Y. 91629

Concerns slavery in New Jersey.

STEWART. Prize Address, by Alvan Stuart [sic], Esq. Utica, N. Y. for the New-York City Temperance Society. [*n. p.* 183–?] 8vo, pp. 24. NYP. 91630

Caption title. There is a reference on p. 11 to the possible suppression of the use of ardent spirits in 1834.

STEWART. Prize Address, for the New-York City Temperance Society, on the Subject of Licences to Retail Ardent Spirits, by Alvan Stewart, Esq. Utica, N. Y. [*n. p.* 183–?] 8vo, pp. 24. B., BA., NYP., Y. + *Baltimore: Re-published by Armstrong & Plaskitt, for C. Keener, Chairman of the Executive Committee of the Maryland State Temperance Society.* 1835. 8vo, pp. 16.

The first edition listed has caption title only. C., HEH., P. 91631

STEWART. Writings and Speeches of Alvan Stewart, on Slavery. Edited by Luther Rawson Marsh. *New York: A. B. Burdick,* 145 *Nassau Street.* 1860. [Verso of title:] *W. H. Tinson, Stereotyper. Geo. Russell & Co., Printers.* 12mo, pp. 426. Frontispiece portrait.

AAS., B., C., CU., H., HEH., NYH., NYP., UTEX., UTS., WHS., Y. 91632

STEWART (Andrew). Gen. Cass's Extra Pay, $64, 865 46—General Taylor not one cent: proved by documents, officially certified and appended. Speech of Hon. Andrew Stewart, of Penn., delivered in the House of Representatives, U. S., August 3, 1848. [At foot of p. 1:] *J. & G. S. Gideon, printers.* [*Washington.* 1848.] 8vo, pp. 16. AAS., C., H., NYH., NYP. 91633

Caption title.

See also: A Refutation of Andrew Stewart's Fabrication against General Lewis Cass. A gross misrepresentation of the public documents, by Andrew Stewart and the Whig Central Committee at Washington, exposed. [*Washington.* 1848.] 8vo, pp. 16. NYP. Caption title. With heading: Read and circulate. Published under authority of the National and Jackson Democratic Association Committee.

STEWART. Mr. Stewart's Report on the Chesapeake & Ohio Canal, made in Congress, on the Nineteenth of May, 1826. *Washington: Printed by Gales & Seaton.* 1826. 8vo, pp. 26. BA. 91634

STEWART. Mr. Stewart's Speech on the bill for the Protection of Wool & Woollen Manufactures, in the House of Representatives, February 1, 1827. [*Washington.* 1827.] 8vo, pp. 16.

Caption title. AAS., C., CU., H., NYH., NYP., WHS. 91635

STEWART. The National Union upheld and preserved by a National System of Education. The Annual Address to the Franklin and Philo Literary Societies of Jefferson College, Canonsburg,

Pa. Delivered on the day of the Annual Commencement, September 24, 1835. By Andrew Stewart. *Pittsburgh: Printed by Matthew MacLean.* 1855. 8vo, pp. 15. BA., BM., C., HEH., HSP. 91636

STEWART. Remarks of Andrew Stewart . . . in defence of the Protective Policy. Delivered in the House of Representatives, U. S. on the 14th March and 27th May, 1846. (Revised Edition.) *Washington: Printed by J. & G. S. Gideon.* 1846. 8vo, cover title and pp. 16. AAS., BM., C., CU., M., NYP., WHS., Y. 91637

The cover title was lacking in most of the copies examined.

Also issued with Niles' speech on the tariff, 1846, our no. 55322, vol. 13. CU., H., Y.

For separate editions of each speech, *see* Speech of Mr. A. Stewart . . . on Internal Improvements and the Tariff, and Speech of Mr. Stewart . . . in defence of the Protective Policy, below.

STEWART. Speech of Andrew Stewart . . . on the Presidential Question; delivered in the House of Representatives of the United States, June 26, 1848. *Washington: Printed by J. & G. S. Gideon.* 1848. 8vo, pp. 16. BA., C., M., UTS. 91638

STEWART. Speech of Mr. A. Stewart . . . in review of the Free-Trade Doctrines contained in Mr. Walker's Annual Report on the Finances. Delivered in the House of Representatives, January 11, 1848. [At foot of p. 1:] *Towers, printer, corner of D and 7th sts. opposite National Intelligencer.* [*Washington.* 1848.] 8vo, pp. 16. AAS., B., C., H., HEH., NYH., NYP., WHS. + (Revised Edition.) [Colophon:] *Printed and sold by J. & G. S. Gideon, 9th Street, Washington.* . . . [1848.] 8vo, pp. 16. UTS. + (Revised Edition.) [At foot of p. 1:] *J. & G. S. Gideon, printers.* [*Washington.* 1848.] 8vo, pp. 16. C. 91639

All editions have caption title. Title of the last listed supplied by Ernest Kletsch.

STEWART. Speech of Mr. A. Stewart . . . on Internal Improvements and the Tariff, delivered in the House of Representatives of the U. States, March 14, 1846. *Washington: J. & G. S. Gideon, Printers,* 1846. 8vo, pp. 15. AAS., B., C., M. 91640

Also issued in Remarks, above.

STEWART. Speech of Mr. Stewart . . . in defence of the Protective Policy. Delivered in the House of Representatives of the U. S., May 27, 1846. [At foot of p. 1:] *J. & G. S. Gideon, printers.* [*Washington.* 1846.] 8vo, pp. 16. C., M., NYP., Y. 91641

Caption title.

Also issued in Remarks, above.

STEWART. Speech of Mr. Stewart . . . in defence of the Tariff and Distribution. Delivered in the House of Representatives of the U. S., March 13, 1844. [At foot of p. 1:] *J. & G. S. Gideon, Printers, Ninth Street, Washington.* [1844.] 8vo, pp. 16. AAS., B., M., NYP., WHS. [Colophon:] *For sale at the Kennebec Journal Office, Augusta, at $1 per hundred.* [1844.] 8vo, pp. 16.

Both issues have caption titles. AAS. 91642

STEWART. Speech of Mr. Stewart . . . in favor of Western Improvements. Delivered in the House of Representatives U. S., January 16, 1844. [At foot of p. 1:] *Printed by John T. Towers, Whig Standard Office.* [*Washington*, 1844.] 8vo, pp. 16.

Caption title. AAS., B., BA., C., H., M., NYP., WHS. 91643

STEWART. Speech of Mr. Stewart . . . in support of the tariff policy, and in reply to Mr. M'Duffie. Delivered in the House of Representatives, June 5, 1832. [*Washington.* 1832.] 8vo, pp. 15. B., BA., C., H., HEH., M., NYP., UTS., WHS. 91644

Caption title.

STEWART. Speech of Mr. Stewart . . . on the Cumberland Road Bill, delivered in the House of Representatives of the United States, January 27, 1829. [*Washington.* 1829.] 8vo, pp. 24.

B., C., H. 91645

STEWART. Speech of Mr. Stewart . . . on the Three Million Appropriation Bill, and the Mexican War. Delivered in the House of Representatives of the U. S., Feb. 13, 1847. *Washington: J. & G. S. Gideon, Printers.* 1847. 8vo, pp. 16.

AAS., C., HEH., UTEX., WHS. 91646

STEWART. Speech, U. S. House of Rep., on the Tariff. *Washington.* [1824?] 8vo, pp. 24. 91647

Title from the first supplement of the New York State Library catalogue, 1861.

STEWART. The Tariff. Speech of Mr. A. Stewart . . . on the portion of the President's Message and Treasury Report relating to the Tariff. Delivered in the House of Representatives of the United States, on Tuesday, the 9th of December, 1845. [At foot of p. 1:] *J. & G. S. Gideon, printers.* [*Washington*, 1845.] 8vo, pp. 16. AAS., B., C., CU., M., NYP. 91648

Caption title.

Also: The American System. Speeches on the Tarriff Question, and on Internal Improvements, principally delivered in the House of Representatives of the United States. By Andrew Stewart, late M. C. from Pennsylvania. With a portrait. *Philadelphia: Henry Carey Baird, Industrial Publisher,* 406 *Walnut Street.* 1872. 8vo. pp. 407. Frontispiece portrait. AAS., C., NYP., Y.

[STEWART (Arch)], *jr.* . . . Petition for T. Breakenrig, Messenger in Edinburgh, against [James] Newlands and others. [*Edinburgh?* 1724.] Folio broadside. BM. 91649

With heading: January 18, 1724. Attributed to Stewart in a manuscript note prepared by Joseph Sabin.

Relates to the abduction of Breakenrig's daughter to Virginia, where she was sold into slavery—BM.

STEWART (C. S.). *See* Stewart (C[harles] S[amuel]).

STEWART (Catherine). New Homes in the West. By Catherine Stewart. . . . *Nashville. Cameron and Fall, Deaderick Street.* M DCCC XLIII. 12mo, pp. 198. C., NYH., NYP., UTEX. 91650

STEWART (Charles), *b.* 1775, *d.* 1837. *See* Stewart (Charles James).

STEWART (Charles), 1783?–1865. *See* Stuart (Charles).

STEWART (Charles), *b.* 1778, *d.* 1869. Appeal of Commodore Charles Stewart to Congress. [Colophon:] *Crissy & Markley, Printers, Goldsmiths Hall, Library St., Phila.* [1856.] 8vo, pp. 21. AAS., BM., C., CU., H., HEH., NYP. 91651

Dated at end, Philadelphia, January 7th, 1856.

STEWART. Biographical Sketch, and Services of Commodore Charles Stewart, of the Navy of the United States. *Philadelphia: Printed by J. Harding.* 1838. 8vo, pp. 50. AAS., BM., NYH., NYP. 91652

The AAS. copy has a portrait and a plate not found in the NYP. and NYH. copies, and which may have been inserted.

Reprinted from the "Gentleman's Magazine," vol. 2, *Philadelphia,* 1838, pp. 5–27. For a German edition, *see* Biographische Skizze, below.

STEWART. Biographical Sketch of Commodore Charles Stewart. [*Philadelphia.* 1841.] 8vo, pp. 16. BA., P. 91653

Caption title. Dated on p. 14 at Philadelphia, in May, 1841. *See* also, "To the Democratic Party of the U. S. on the presidential Election. To which is appended a biographical sketch of Commodore Charles Stewart, 1844."

STEWART. Biographische Skizze, und Dienste des Commodor Carl Stewart von der Vereinigten Staaten Seemacht. *Philadelphia: Gedruckt bey L. Johnson.* 1838. 8vo, pp. 54. Frontispiece portrait and plate. NYP. 91654

A German translation of "Biographical Sketch," 1838, above.

STEWART (Charles James). Charge to the Clergy of the Dio-

cese of Quebec, delivered at Montreal and at York, Upper Canada. *Quebec.* 1826. 8vo. 91655

Title from a clipping from an unidentified English bookseller's catalogue. Reprinted in Waddilove's "Stewart Missions," 1838, pp. 3–12.

STEWART. A Charge to the Clergy of the Diocese of Quebec, delivered at the visitation in Montreal, Lower Canada, 9th August, Kingston, Upper Canada, 23d Aug. York, Upper Canada, 5th Sept. in the Year 1832. By Charles James Stewart, D.D. Bishop of Quebec. *Quebec: Printed by Thos. Cary and Co.* 1834. 8vo, pp. 28. B., BM., GTS., UTS. 91656

STEWART. Letter on the Differences of Opinion respecting the Clergy Reserves, and other points. *Quebec.* 1827. 8vo. 91657

Title from Morgan's "Bibliotheca Canadensis," 1867.

[STEWART.] A Letter to the Clergy and Congregations of the Church of England, in the Diocese of Quebec, in relation to some existing differences of opinion respecting the Clergy Reserves, and certain other points. From the Bishop of Quebec. *York: Printed by R. Stanton, Gazette Office.* 1828. 8vo, pp. 11. H. 91658

Signed and dated: C. J. Quebec, 6th Dec. 1827.

STEWART. The Presence of God in His Holy House. A Sermon preached at the dedication of St. Paul's Church, in the Siegniory of St. Armand, Lower Canada, on the 28th July A. D. 1811. By the Hon. and Rev. Charles Stewart, A.M. Minister of St. Armand and Chaplain to the Lord Bishop of Quebec. *Montreal: Printed by Nahum Mower, and Sold for the benefit of the Churches in St. Armand,* 1811. 8vo, pp. 24. BM., GTS., HEH., NYH. 91659

STEWART. The Providence of God manifested in the events of the last year. A Sermon. Preached on the first day of January, A. D. 1815, in St. Paul's Church, in the Seigniory of St. Armand. Lower Canada. By the Hon. and Rev. Charles Stewart . . . *Montreal: Printed by Nahum Mower.* 1815. 8vo, pp. 22.

BA., GTS., NYH. 91660

STEWART. A Short View of the Present State of the Eastern Townships in the Province of Lower-Canada, bordering on the Line 45°. With hints for their improvement. By the Hon. and Rev. Charles Stewart . . . *Montreal: Printed by Nahum Mower.* 1815. 8vo, pp. 18. NYH. Y. + *Montreal, Printed: London, Re-printed for J. Hatchard,* 1815. 8vo, pp. 20. BM. + *Montreal,*

Printed: London, Re-printed, for J. Hatchard, No. 190, *Piccadilly.* 1817. 8vo, pp. 20. Map. CAN.ARCH., H. 91661

Gagnon, vol. 2, 1913, includes 40 pp. and a map in the collation of the *London*, 1815, edition. A facsimile of the title page of the 1817 edition is in the CAN.ARCH. catalogue.

STEWART. Two Sermons, preached in St. Armand, Lower Canada. Soon after the decease of Mrs. Hannah Cook, of that place. With a Letter to her Husband. By the Hon. and Rev. Charles Stewart, A.M. . . . *Montreal: Printed by Nahum Mower.* 1810. 8vo, pp. 58. AAS., BM. 91662

[STEWART]. . . . A View of the state of the church in the Canadas, in a letter to the society from the Bishop of Montreal. *No.* 4, *Trafalgar Square, Charing Cross, London.* 1836. [Verso of title:] *R. Clay, Printer, Bread Street Hill.* 8vo, pp. 20. Y. 91663

With heading: "Society for the Propagation of the Gospel in Foreign Parts."
Title supplied by Anne S. Pratt.
Morgan lists a "Missionary Report," by Stewart, *London*, 1821, pp. 24.
A MS. note of Joseph Sabin states that a Report by Stewart was no. 1313 of the Mason sale [at Puttick and Simpson's auction rooms, Nov. 27, 1860.]

STEWART (C[harles] S[amuel]). Brazil and La Plata: the Personal Record of a Cruise. By C. S. Stewart, A.M., U. S. N., author of "A Residence at the Sandwich Islands," "Visit to the South Seas," "Sketches in Great Britain and Ireland," etc., etc. . . . *New York: G. P. Putnam & Co.*, 321 *Broadway.* 1856. [Verso of title:] *John F. Trow, Printer and Stereotyper*, 377 & 379 *Broadway, Corner of White street.* 12mo, pp. xi, 428. 2 plates. AAS., B., BA., BM., C., CU., H., HEH., M., NYH., NYP., P., WHS., Y. + *New York: A. O. Moore, Agricultural Book Publisher*, (*late C. M. Saxton & Co.*,) *No.* 140 *Fulton Street.* 1858. [Verso of title:] *Wynkoop, Hallenbeck & Thomas, Printers*, 113 *Fulton Street, N. Y.* [Same collation.] H. 91664

STEWART. Journal of a Residence in the Sandwich Islands, during the years 1823, 1824, and 1825: including remarks on the manners and customs of the inhabitants; an account of Lord Byron's visit in H. M. S. Blonde; and a description of the ceremonies observed at the interment of the late king and queen in the island of Oahu. By C. S. Stewart, late American Missionary at the Sandwich Islands: with an Introduction, and occasional Notes, by William Ellis. *London: H. Fisher, Son, and Jackson, Newgate Street.* 1828. [Colophon:] *London: Printed at the Caxton Press, by H. Fisher, Son, & Co.* 12mo, pp. 407, advertisement (1). 3 plates

and folded map. NYP. + With a Map and Plates. Second Edition. [Same imprint, date and collation.] Y. + Third Edition. [Same title imprint.] 1830. 12mo, pp. 407. 3 plates and folded map.

BM., Y. 91665

Titles of the second and third editions supplied by Anne S. Pratt.

STEWART. Journal of a Residence in the Sandwich Islands, during the Years 1823, 1824, and 1825: including Descriptions of the Natural Scenery, and Remarks on the Manners and Customs of the Inhabitants; an Account of Lord Byron's Visit in the British Frigate Blonde, and of an Excursion to the great Volcano of Kirauea in Hawaii. By C. S. Stewart . . . Second Edition, corrected and enlarged; with an Introduction and Notes, by Rev. William Ellis, from the first London Edition. *New York: John P. Haven,* 142 *Nassau Street; and, G. and C. Carvill: Philadelphia—Tower and Hogan; Carey, Lea, and Carey: Baltimore—Cushing and Jewitt: Washington—Pishey Thompson: Boston—Hilliard, Gray, and Co.: Portland—Shirley and Hyde.* 1828. 12mo, pp. 320. Frontispiece portrait. H., Y. + In Two Volumes. . . . Third Edition, corrected and enlarged; with an Introduction and Notes, by Rev. William Ellis, from the first London Edition. *New York: John P. Haven,* 142 *Nassau Street. Sold at the Sunday School Depositories throughout the Union.* 1828. [Verso of title:] *Sleight & George, Printers, Jamaica, L. I.* 2 vols., 18mo, pp. xi, xix–252, frontispiece portrait; 214. AAS., NYP. 91666

P. 214 in vol. 2 is misnumbered 114. Title of the Second Edition supplied by Anne S. Pratt. For other editions, *see* Private Journal, and Residence, below.

STEWART. Private Journal of a Voyage to the Pacific Ocean, and Residence at the Sandwich Islands, in the Years, 1822, 1823, 1824, and 1825. By C. S. Stewart . . . *New-York: John P. Haven,* 142 *Nassau-Street.* 1828. [Verso of title:] *Sleight & George, Printers, Jamaica, L. I.* 8vo, pp. 406, advertisement (2). 7 plates, five of which are folded, and folded chart.

AAS., BA., BM., C., CU., H., NYH., NYP., P., UTS., Y. 91667

STEWART. The Private Journal of the Rev. C. S. Stewart . . . Abridged from the American Edition, published at New York, 1828. . . . Second Edition. *Dublin: Published by the Religious Tract and Book Society for Ireland* . . . MDCCCXXXI. [Verso of title:] *Printed by Thomas I. White,* 149, *Abbey Street.* 12mo, pp. viii, 256. Frontispiece plate. NYP., UTEX. 91668

BM. has the first Dublin edition, 1830. Allibone mentions an undated Edinburgh edition. For other editions, *see* Journal, above, and Residence, below.

STEWART. Reis naar de Zuidzee, met aanteekeningen wegens Brazilien, Peru, Manila, enz. Uitgeg. door W. Ellis. Vertaald uit het Eng. *Rotterdam.* 1834. 2 vols., 8vo. 91669

Title from the Muller catalogue, 1872–5, no. 2004 A Dutch translation of Visit to the South Seas, below.

STEWART. A Residence in the Sandwich Islands. By C. S. Stewart . . . Fifth Edition—Enlarged. Including an introduction and notes, by Rev. William Ellis, from the last London edition. *Boston: Weeks, Jordan & Company.* 1839. [Verso of title:] *Marden & Kimball, Printers, No.* 3 *School Street.* 12mo, pp. 348. AAS., B., BA., BM., C., H., HEH., NYH., NYP., WHS., UTS., Y. 91670

Roorbach gives an issue published in Boston by Bradbury and Guild in 1839. Some of the copies located above may have this imprint.

For earlier editions, *see* Journal, and Private Journal, above.

STEWART. A Visit to the South Seas, in the U. S. Ship Vincennes, during the Years 1829 and 1830; with Scenes in Brazil, Peru, Manilla, the Cape of Good Hope, and St. Helena. By C. S. Stewart, A.M., Chaplain in the United States Navy . . . In Two Volumes. . . . *New York: John P. Haven,* 142 *Nassau Street. Sleight & Robinson, Printers.* 1831. 2 vols., 8vo., pp. 357; 360. AAS., BA., BM., C., CU., H., HEH., NYP., P., UP., UTS., WHS., Y. + *London: Henry Colburn and Richard Bentley, New Burlington Street.* MDCCCXXXII. [Verso of half title:] *G. Woodfall, Angel Court, Skinner Street, London.* 2 vols., 12mo, pp. xxii, 334, 2 plates; xii, 358, frontispiece plate. BM., NYP., Y. + *New-York: John P. Haven, No.* 148 *Nassau Street. Thomas George, Jr. Printer.* 1833. 2 vols., 12mo., pp. 323; 312.

BM., C., HEH., NYH., NYP. 91671

There are slight variations in the titles of the above editions.

Colophon of vol. 2 of the London edition: *Printed by J. I. Cox & Son, Great Queen Street, London.*

STEWART. A Visit to the South Seas, in the U. S. Ship Vincennes, during the years 1829 and 1830; with notices of Brazil, Peru, Manilla, the Cape of Good Hope, and St. Helena. By C. S. Stewart . . . Edited and abridged by William Ellis. *London: Fisher, Son, & Jackson, Newgate Street* 1832. 16mo, added engraved title, pp. xvi, 440. Frontispiece portrait, plate and map. BM., H., HEH., NYP. + [Same imprint and collation.] 1833. H., M. + [Same imprint. 1837.] 12mo, added engraved title, pp. 440. Frontispiece portrait. PEAB. 91672

The engraved title of the undated edition is dated 1837. Information supplied by Louis H. Dielman. For a Dutch edition, *see* Reis naar de Zuidzee, above.

STEWART (David). An Anniversary Oration, delivered before the Philokrisean Society of Baltimore. By David Stewart. . . . *Baltimore: Printed by Richard J. Matchett.* 1822. 8vo, pp. 22.

HEH., HSP. 91673

Stewart was one of the editors of the "Rainbow," a periodical published in Baltimore in 1822–1823, of which his fellow student, J. H. B. Latrobe, was the leading spirit. *See* Semmes' "John H. B. Latrobe and his Times," 1917, p. 105.

[STEWART (Dugald)]. Account of the Life and Writings of William Robertson, D.D. F.R.S.E. Late principal of the University of Edinburgh, and historiographer to his majesty for Scotland. (Read before the Royal Society of Edinburgh.) *London: Printed by A. Strahan, Printers Street, for T. Cadell Jun. and W. Davies in the Strand, and E. Balfour, Edinburgh.* 1801. 8vo, pp. iv, 307, advertisement (1), errata (1). BM., P. + Second Edition. [Same imprint.] 1802. 8vo, pp. iv, 307, advertisement (1).

B., BM. 91674

Preface signed, Dugald Stewart. Frequently reprinted with editions of Robertson's works. See our nos. 71973–72015, vol. 17, for the historical works of that author which relate to America.

STEWART. Biographical Memoirs, of Adam Smith, LL.D., of William Robertson, D.D. and of Thomas Reid, D.D. read before the Royal Society of Edinburgh. Now collected into one volume, with some additional notes. By Dugald Stewart . . . *Edinburgh: Printed by G. Ramsay and Company* . . . 1811. 4to, pp. (2), v–x, 152, (2), 153–532, slip of errata inserted at end. 3 portraits.

Allibone lists also an 1829 edition in 8vo. BM., C., NYP. 91675

STEWART. Elements | of the | Philosophy | of the | Human Mind. | By Dugald Stewart, F.R.S. Edin. | Professor of Moral Philosophy in the University of | Edinburgh. | *Philadelphia:* | *Printed by William Young, Bookseller, No. 53, Second-* | *Street, the Corner of Chesnut-Street.* | M,DCC,XCIII. | 8vo, pp. xi, (1), 9–500.

AAS., BA., H., HSP., JCB., NYP. 91676

American reprint. There were many other American editions after 1800.

STEWART (*Mrs.* Electra Maria Sheldon). Early History of Michigan. *See* Sheldon (*Mrs.* Electra M.), no. 80119, vol. 19. AAS., NYP.

STEWART (*Mrs.* Ellen [Brown]). Life of Mrs. Ellen Stewart, together with biographical sketches of other individuals. Also, a discussion with two clergymen, and arguments in favor of woman's

rights; together with letters on different subjects. Written by herself. *Akron, O: Beebe & Elkins, Printers.* 1858. 8vo, pp. 243.
NYP. 91677

STEWART (F[erdinand] Campbell). Anniversary Address to the New York Medical and Surgical Society, by F. Campbell Stewart, M.D. delivered January 3, 1846. *New York.* 1846. 8vo, pp. 31. AML., C., NYAM., NYP., UP. 91678

Relates to the medical profession in the United States.

STEWART (J.). Letters from J. Stewart . . . 1843. 8vo. 91679

Title from the first supplement to the New York State Library catalogue, 1861, where it is entered under the Upper Canadian Travelling Mission Fund. This copy was destroyed by fire in 1911.

[STEWART (James)], *of London.* A | Letter | to the | Rev. Dr. Price, F.R.S. | wherein his | Observations on the Nature of Civil Liberty, | the Principles of Government, &c. | are candidly examined; | His fundamental Principles refuted, | and the | Fallacy of his Reasoning from | these Principles detected. | Also | the true Principles of Liberty, | explained and demonstrated; | the constitutional Authority of the | supreme Legislature of Great Britain, | Over every Part of the British Dominions, | both in the Matter of Legislation and Taxation, | and in every Act of Legal Authority, | asserted and fully vindicated. | By a Lover of Peace and good Government. | *London:* | *Printed for the Author, and sold by* | *J. Bew, No.* 28, *Paternoster Row,* | M.DCC.LXXVI. | 8vo, pp. 54.
BM., HEH., JCB., WLC. 91680

In his preface to the Total Refutation, Stewart states that he is also the author of the above and that he intends the two works to be the first and second parts of the same essay.

Title supplied by Catherine C. Quinn.

This author is probably the James Stewart, "author of many political essays in the public prints," who died at Stepney in 1794 in his seventieth year. *See* the "European Magazine," vol. 26, 1794, p. 159.

STEWART. The | Total Refutation | and | Political Overthrow | of | Doctor Price; | or, | Great Britain | Successfully vindicated against | All American Rebels, and their Advocates. | In a | second letter | to that gentleman. | Proving | His Observations on Civil Liberty | incompatible with Human Nature, contrary to Reason | and Common Sense, and the Experience of all Ages, | and diametrically opposite to the Doctrines of the | Christian Religion. Also demonstrating his Calcula- | tions to be erroneous, fallacious, absurd, and contra- | dictory; placing his System in a new and striking | Light, equally curious, entertaining, and interesting, | by James

Stewart. | *London:* | *Printed for the Author, and sold at his House,* | *No.* 138, *Shoreditch: and by J. Bew, No.* 28, *Pa* | *ter-noster Row.* | (*Price One Shilling and Six-Pence.*) | M. DCC. LXXVI | 8vo, pp. (2), v, (1), 88. BA., BM., H., HEH., JCB., NYH., WLC., Y. 91681

See note on Letter above.

STEWART (James), *of Nova Scotia.* The | Trials | of | George Frederick Boutelier | and | John Boutelier, | for the | Murder | of | Frederick Eminaud, | before | a special Court of Oyer and Terminer and general Goal Delivery, | held at | Lunenburg, | in and for the | County of Lunenburg, | in the | Province of Nova-Scotia, | at the | Court-house in the Town of Lunenburg, | on | Wednesday the 4th of May, 1791. | By James Stewart, Esquire, | of council for the prosecution. | *Halifax:* | *Printed by John Howe, in Barrington-street.* | M. DCC. XCI. | 8vo, pp. (2), ii, 4, 9–40. NYH. 91682

A clipping cut from an old catalogue mentions a plate not found in the NYH. copy. Probably the author is the same as the Solicitor General for Nova Scotia, of that name, who was the son of an American loyalist, and who compiled "Reports" of Admiralty cases tried in Halifax, published in London in 1814. BM.

[STEWART (James)], *b.* 1799, *d.* 1864. A Few Remarks about Sick Children in New York. *See* New York City, no. 54277, vol. 13. NYAM., NYP.

Attributed to Stewart in a MS. note on the title page of the NYAM. copy, and in Appleton.

STEWART (Ja[me]s A[ugustus]). Maryland Politics and the Election of Speaker. Speech of Hon. Jas. A. Stewart, in reply to Hon. Henry Winter Davis. Delivered in the House of Representatives June 2, 1860. *T. Mc Gill, Printer.* [*Washington.* 1860.] 8vo, pp. 8. B., C., P. 91683

Caption title.

STEWART. Organization of the House. Speech of Hon. James A. Stewart, of Maryland, in the House of Representatives, December 12, 1850. [Colophon:] *Printed at the Congressional Globe Office.* [*Washington.* 1850.] 8vo, pp. 8. UTEX. 91684

Caption title. Supplied by E. W. Winkler.

STEWART. Powers of the Government of the United States—federal, state, and territorial. Speech of Hon. James A. Stewart . . . on African Slavery, its status—natural, moral, social, legal, and constitutional . . . Delivered in the House of Representatives, July 23, 1856. *Washington: Printed at the Congressional Globe Office.* 1856. 8vo, pp. 24. B., BA., C., H., HSP., P., UTEX., Y. 91685

STEWART. Speech of Hon. James A. Stewart . . . on the Admission of Kansas delivered in the House of Representatives March 20, 1858. [At foot of p. 1:] *McGill, print.* [*Washington.* 1858.] 8vo, pp. 8. BA., C., NYP., WHS. 91686

Caption title.

STEWART. Speech of the Hon. James A. Stewart . . . on the Revision of the Tariff of 1857. Delivered in the House of Representatives, February 7, 1859. *Baltimore—Printed by John Murphy & Co. Marble Building,* 182 *Baltimore Street.* 1859. 8vo, pp. 16. NYP. 91687

[STEWART (James W.)]. Animadversions on the Albany Quarterly, and the Extra of June 1833. . . . *Philadelphia, August,* 1833. *John Young, Printer.* 8vo, pp. 17. NYH. 91688

Signed on p. 14: James W. Stewart.

STEWART (John), *d.* 1797. The Confession, last Words, and | Dying Speech of | John Stewart, | A Native of Ireland. | Taken from himself, at his own particular Request. | [*Boston.* 1797.] Folio broadside. NYH. 91689

Dated: Boston Jail, April 6, 1797.

STEWART. The Confession, last words, and dying speech of John Stewart, a native of Ireland, who was executed at Boston, the 6th [April] instant for house-breaking. *Harrington,* (*District of Maine*): *Printed by Peter Edes.* 1797. 91690

Title from Evans. The northern part of Hallowell was called Harrington for a short period in 1797. *See* Brigham's "Bibliography of American Newspapers," in Am. Antiq. Soc. "Proceedings," vol. 24, 1914, p. 419.

[STEWART (John)], *of Jamaica.* An Account of Jamaica. *See* Jamaica, no. 35557, vol. 9. *London,* 1808. C., H., NYP., Y. *London,* 1809. P. *Kingston,* 1809. C.

Attributed to Stewart in Cundall's "Bibliographia Jamaicensis," [1902], no. 285.

STEWART. Gemälde von Jamaica von J. Stewart. Aus dem Englischen . . . *Jena.* 1824. 8vo. 91691

A separate from "Ethnographisches Archiv," vol. 25, 1824, pp. 1–164. Title from Cundall's "Bibliographia Jamaicensis," [1902], no. 285.

STEWART. A View of the Past and Present State of the Island of Jamaica; with Remarks on the moral and physical condition of the Slaves, and on the abolition of slavery in the colonies. By J. Stewart, late of Jamaica. *Edinburgh; Published by Oliver & Boyd, Tweeddale-House, and G. & W. B. Whittaker, London.*

1823. [Verso of title:] *Edinburgh: Printed by Oliver & Boyd, High Street.* 8vo, pp. xiii, (2), 363, (1).

B., BA., BM., C., CU., H., NYH., NYP., P., Y. 91692

NYP. has a Dutch translation in two numbers extracted from a Dutch serial publication, 8vo, pp. [1]–38, [129]–157. Each number has a half title, "Blik op den vorigen en den tegenwoordigen toestand van Jamaica ... door J. Stewart," and they are called "No. 19" and "No. 20," respectively.

[STEWART (John)], *b.* 1749, *d.* 1822. The Moral State of Nations, or Travels over the most interesting parts of the globe, to discover the source of moral motion; communicated to lead mankind through the conviction of the senses to intellectual existence, and an enlightened state of nature ... In the year of man's retrospective knowledge, by astronomical calculation 5000. (Year of the common era, 1790.) *Granville, Middletown, N. J.: Reprinted by G. H. Evans.* 1837. 12mo, pp. (10), 3–126, 122. Frontispiece. C. + [Same imprint.] 1840. 12mo, pp. (12), 3–126, 122. Folded frontispiece. C., NYP. 91693

We include the above American reprint because it is an early imprint of Granville, which was the former name of Keansburg, in the township of Middletown, N. J.

The final 122 pp. of both editions contain the following, with a separate title page: The Revelation of Nature: wherein the source of moral motion is disclosed and a moral system established, through the evidence and conviction of the senses, to elevate man to intellectual existence, and an enlightened state of nature. ... *London: Printed for J. Ridgway, York-street, No.* 1, *St. James' Square* 1790. (*From the above original edition, revised and re-printed,* 1835.)

Improved entry of no. 50495, vol. 12.

STEWART. Prospectus of A Series of Lectures, | or A | New Practical System | of | Human Reason, | calculated | to discharge the mind from a | great mass of error, and to facilitate | its labour in the approximation of moral | truth, divested of all metaphysical | perplexities and nullities; | accommodated to the most ordinary capacities, | in a | simple method, | which dispenses equally with | the study of the college, or the lecture | of musty libraries. | By John Stewart the Traveller. | *Philadelphia:* | *Printed by Thomas Dobson, at the Stone House,* | *No* 41, *South Second Street.* | M,DCC,XCVI. | 8vo, pp. 16. AAS., C., HSP. 91694

[STEWART.] The | Revelation of Nature, | with the | Prophesy of Reason. | ... | *New-York:* | *Printed by Mott & Lyon, for the Author.* | *In the fifth year of intellectual existence, or the* | *publication of the apocalypse of nature,* 3000 *years* | *from the Grecian olympiads, and* 4800 *from recorded* | *knowledge in the Chinese tables of eclipses, beyond* | *which chronology is lost in fable.* | [1796.] 12mo, pp. xxxix, 104.

AAS., BU., C., HEH., NYP., P., WHS. 91695

The firm name of Mott & Lyon, printers, is found in the New York Directory of 1796, and according to Evans, in imprints of 1796–1797. In the directory for the latter year Mott's name appears alone.

Later editions issued with the Moral State of Nations, above.

"Walking Stewart" was the author of several other works of a similar nature.

STEWART (John), *negro missionary*, *d.* 1823. The Missionary Pioneer, or a Brief Memoir . . . of John Stewart. *See* Mitchell (J.), no. 49704, vol. 12

For a sketch of Stewart's work, *see* Ohio Arch. and Hist. Quart., vol. 17, 1908, pp. 337–349.

STEWART (John), *b.* about 1758, *d.* 1834. An Account of Prince Edward Island, in the Gulph of St. Lawrence, North America. Containing its Geography, a description of its different Divisions, Soil, Climate, Seasons, Natural Productions, Cultivation, Discovery, Conquest, Progress and present State of the Settlement, Government, Constitution, Laws, and Religion. . . . By John Stewart, Esq. *London: Printed by W. Winchester and Son, Strand.* 1806. 8vo, pp. xiii, verso blank, (2), 304. Frontispiece folded map. B., C., H., MINNHS., NYH., NYP., WHS. 91696

Dates of birth and death supplied from Morgan's "Bibliotheca Canadensis," 1867.

STEWART (John G.). Address, on the First Anniversary of the Abolition of Slavery in the State of New York. *Albany.* 1828. 12mo. 91697

Title from the "Catalogue of the Albany Institute Library," 1855.

STEWART (K[ensey] J[ohns]). An Oration delivered on the Centennial Anniversary of the initiation of General George Washington, among the ancient and honorable fraternity of Freemasons, before the Grand Lodge of Rhode Island, in Newport, November 4, 1852. By Rev. K. J. Stewart, K.T. *Newport, R. I.: J. Atkinson, Printer.* 1852. 8vo, pp. 17. B., C., HEH., HSP. 91698

Also: The Freemason's Manual. *Philadelphia,* 1851. B., BM., C., NYP.

STEWART (L. L.). Remarks on the Bill for the Prohibition of Liquor, in debate before Reading Literary Society and Berks Co. Assembly: March 16, 1852. *Reading.* 1852. 8vo, pp. 32. 91699

Title from a catalogue card for a copy formerly at HSP., now missing.

STEWART (*Mrs.* Maria W. [Miller]). Productions of Mrs. Maria W. Stewart, presented to the First African Baptist Church & Society, of the City of Boston. *Boston: Published by Friends of Freedom and Virtue.* 1835. [Colophon:] *For Sale at the Office of the Massachusetts Anti-Slavery Society, No.* 46, *Washington*

Street, Boston, by B. C. Bacon, Agent and Secretary; and by David Ruggles, No. 67, Lespenard Street, New York City. 16mo, pp. 84. AAS. 91700

[STEWART (Philemon)]. . . . A Closing Roll from Holy and Eternal Wisdom, Mother Ann, Father William and Father James, to the Children of Zion. Part II. A Sacred Covenant of our Heavenly Parents, sent forth upon earth to their children, at the close of their manifestation, (on the Holy Mount of God,) for the purification of Zion and the inhabitants thereof. Given by inspiration, in the Church of the Holy Mount of God at New Lebanon, December 31, 1841. ☞ To be kept sacred by all Zion's children ☜ *Printed at Canterbury, N. H.* 1843. 4to, pp. 39, (1). AAS., C., NYP. 91701

With heading: "Part I." Part II begins on p. 31. Printed at the Shaker Village in Canterbury, later called East Canterbury. This and the following title are attributed to Stewart in McLean's "Bibliography of Shaker Literature," 1905, p. 23.

[STEWART]. A Holy, Sacred and Divine Roll and Book. *See* no. 32664, vol. 8. BM., BOWDOIN, C., CINPL., CU., DETROITPL., H., HEH., NYH., NYP., UTS., WHS., Y.

The last revelation in the appendix to the above is signed by Philemon Stewart. The collation should be corrected to: 12mo, pp. vii, 222, (8), 223–402, (6).
A large collection of Shaker literature will be found in the library of the Western Reserve Historical Society.

STEWART (Richard A.). Mississippi and Lake Borgne Grand Junction Canal Company. Articles of Association [etc.] With report of S. M. Fox. *New Orleans.* 1855. 8vo, pp. 22. Plan.

Title from a B. catalogue card for a copy now missing. 91702

STEWART (Robert). In the Matter of Proving the Last Will and Testament of the late Robert Stewart, Esq. *New-York, January,* 1844. 8vo, pp. 65. B., H. 91703

STEWART (Robert), *A. M.* . . . The United States of America: their climate, soil, productions, population, manufactures, religion, arts, government, &c., &c. By Robert Stewart, A.M. *London: W. Tweedie.* [*Stokesley printed.*] 1853. 12mo, pp. (8), 399. Frontispiece folded map. BM., C., HEH., MINNHS., WHS. 91704

A part of the Popular Geographical Library.

[STEWART (Robert)], *second Marquis of Londonderry, Viscount Castlereagh.* Memoirs and Correspondence of Viscount Castlereagh, second marquess of Londonderry. Edited by his brother, Charles Vane, marquess of Londonderry, G.C.B., etc. . . . *London:*

Henry Colburn, Publisher, Great Marlborough Street. 1848 [–1849.] [Colophon:] *F. Shoberl, Jun., Rupert Street.* 4 vols., 8vo. BM., NYP. 91705

Some of the chapters relate to America. Continued in a "Second Series" under the following title, the volumes being numbered 5–8:

Correspondence, despatches, and other papers, of Viscount Castlereagh, second marquess of Londonderry. Edited by his brother, Charles William Vane, marquess of Londonderry, G.C.B., G.C.H., G.B.E., etc. Second Series. Military and Miscellaneous. In four volumes. . . . *London: William Shoberl, Publisher,* 20, *Great Marlborough Street.* 1851. [Colophon:] *F. Shoberl, Jun., Rupert Street, Haymarket.* 4 vols., 8vo.

Continued in a "Third Series," 1853, under the same title as the second, each volume having two title pages. On the first title the volumes are numbered 1–4, while on the second they are treated as a continuation of the set and read, "In Twelve Volumes.—Vol. IX [–XII]."

The issue of the Memoirs and Correspondence in BA. and C. was published from 1850–1853.

Reprinted in German in five vols., *Halle,* 1853. BM.

See also America, no. 1013, vol. 1.

STEWART (Samuel). Travels and Residence in the Free States of America, during the years 1840–41, illustrating the circumstances, condition, and character of the people; or, The Emigrant's Hand-book. By Samuel Stewart . . . *Belfast: Printed by J. Moore.* 1842. 12mo, pp. 24. C. 91706

STEWART (Samuel M.). Diary for 1841 . . . *Philadelphia.* [1841.] 91707

Title from a list of uncatalogued material at C., not now available.

STEWART (Thomas G.). A Memoir. *See* [Stewart (W. G.)], no. 91708.

STEWART (Virgil A.). *See* Howard (H. R.), no. 33250, vol. 8, AAS.; *and* Murrell (J. A.), no. 51552, vol. 12, AAS.

BM. has an 1839 edition of Howard's "History" of Stewart.

[STEWART (W. G.)]. A Memoir of the Life and Labors of the Rev. Thomas G. Stewart. By his son . . . *Philadelphia: Collins, Printer.* 705 *Lodge Alley.* 1858. 8vo, pp. xvii, (2), 13–252. Frontispiece portrait. C., NYH. 91708

Copyrighted by W. G. Stewart.

STEWART (W. H. N.). The Blessedness of Giving. A Sermon, preached in St. John's Church, Clifton, Staten Island, New York, on Thanksgiving Day, 1852, by the Rev. W. H. N. Stewart, A.M., Trinity College, Dublin, Incumbent of St. Mark's, Rio Bueno, Jamaica. . . . *New York: Stanford and Swords,* 137 *Broadway.*

M. DCCC. LII. [Verso of title:] *Franklin Press: Billin and Brothers, Printers,* 20 *North William Street.* 8vo, pp. 14.
C., GTS., UTS. 91709

Also: Duties of the Ministry in connection with the Education of the People; a sermon preached . . . May 30, 1855. *New York,* 1855. B., BM., C., GTS., UTS.

STEWART (William). The Trial of William Stewart, for the Murder of his Father, Benjamin Stewart, on the night of the 21st June, 1838, on Laudenslager's Hill. Before Baltimore City Court, October Term, 1838. Correctly reported by a Gentleman of the Bar. *Baltimore: Printed and published by Bull & Tuttle, North West corner of Gay and Baltimore streets.* 1838. 16mo, pp. 62.
C., HSP., NYH. 91710

[STEWART (*Sir* William Drummond)]. *See* Steuart (*Sir* William Drummond), *7th bart.*

STEWART (W[illia]m Frank). Last of the Fillibusters; or Recollections of the Siege of Rivas. By Wm. Frank Stewart. . . . *Sacramento: Henry Shipley and Company, State Journal Steam Presses.* 1857. 8vo, pp. 85. C., HEH., NYP. 91711

STEWART (William M.). The Young Mason's Monitor, and Vocal Companion. An American Production. (Entirely new.) By Brother William M. Stewart. *New-York: Printed by Harrison and Purdy.* 1789. 91712

This and the following title from Evans.

STEWART. The Young Mason's Monitor. To which is annexed a collection of Masonic songs, odes, etc. *Portsmouth: Printed by John Melcher.* 5792. [1792.] 16mo, pp. 62. 91713

STEWART AND JONES. Stewart and Jones, | On Murray's Wharf, | have for sale, | London Ground White Lead, | Yellow Oaker, | [etc.] | [At foot of sheet:] *New-York, Printed by Hugh Gaine, at the Bible, in Hanover-Square; where Printing* | *in general is executed with Neatness, Accuracy and Dispatch.* | [1793.] Folio broadside. NYP. 91714

Listed with Gaine's 1793 imprints in Ford's "Journals of Hugh Gaine," vol. 1, 1902.

Steyger-Praetjen, | Tusschen | Jan Batavier en Maetroos, over het | apprehenderen van den Gouverneur ende | Provinciael van gantsch Brasilien, | met haer Geselschap. | [At foot of sheet:]

t'Amstelredam, By Claes Jansz Visscher. Anno 1624. | Folio broadside. JCB. 91715

Title supplied by Catherine C. Quinn.

STEYNEFFER (Juan de). *See* Steinefer (J. de).

STICKNEY (John). The | Gentleman and Lady's | Musical Companion. | Containing, | A Variety of Excellent Anthems, Tunes, Hymns, &c.—Collected from the best Au- | thors; with a Short Explanation of the Rules of Musick: The Whole correc- | ted and rendered Plain. | By John Stickney. | . . . | *Printed and sold by Daniel Bayley in Newbury-Port. Sold also by John Boyle, Henry Knox,* | *John Langdon, Nicholas Bowes, Thomas Leverett, and Cox and Berry in Boston. And* | *Mascoll Williams in Salem. Smith and Coit in Hartford. Price Eight Shillings.* 1774. | Oblong 8vo, pp. 9, (2), verso blank, 212. AAS., B., C., HEH., Y. 91716

A collection made up in part from the plates of the Tans'ur and Williams compilation. Most of the copies of this and the following edition which we have examined are imperfect. Because of the use of old plates and renumbering, it is difficult to be sure of the collations.

STICKNEY. The | Gentleman and Lady's | Musical Companion. | Containing, | A Variety of Excellent Anthems, Psalm Tunes, &c. ——Collected from the | best Authors; with a short Explanation of the Rules of Musick——The whole | Corrected and rendered plain. | By John Stickney. | . . . | *Printed and Sold by Daniel Bayley in Newbury-Port, and by most Booksellers in New England.* | [*circa* 1774.] Oblong 8vo, pp. (8), 212.

AAS., H., M., NYP., Y. 91717

STICKNEY. The Gentleman and Ladies Musical Companion; containing a variety of excellent anthems, psalm tunes &c. Collected from the best authors; with a short explanation of the rules of music. The whole corrected and rendered plain. By John Stickney. A new edition. *Printed and sold by Daniel Bayley, at his house at Newbury-Port, and Benjamin Larkin, in Cornhill, Boston.* 1783. 91718

"In this edition a considerable part of the old music is left out, and forty pages added, chiefly from Harmonia sacra, Law's, &c., with some new pieces never before published."

Title and note from Evans, the quotation being evidently from an advertisement.

[STICKNEY (Moses Parsons)]. The Rest of the Faithful departed. A Sermon Preached [on the death of Mary Callahan] in the Church of the Advent, Boston: The Fifth Sunday after Easter, May 13, 1855. . . . Printed for Private Distribution. *Boston:*

Dutton & Wentworth, No. 37, *Congress Street.* 1855. 8vo, pp. 15. AAS., M. 91719

By the Rev. Moses P. Stickney, A. M., according to a MS. note on the title page of the AAS. copy

[STICKNEY.] A Sermon preached in the Church of the Advent, Boston: the Third Sunday after Trinity, June 20, A. D. 1858. Printed for private distribution. *Boston: Printed by Henry W. Dutton and Son, Nos.* 33 *&* 35 *Congress Street.* 1858. 8vo, pp. 20. H., M. 91720

On p. [3]: To the Memory of William Foster Otis, late Senior Warden of the Parish of the Advent, Boston; who departed this Life, at Versailles, Saturday, May 29, A D., 1858; and was buried at Mount Auburn, Thursday, June 17, A. D., 1858.

In MS. on title page of the M. copy: By Moses P. Stickney, A. M., Assistant Minister.

STICKNEY (Robert). An Address delivered before the Equitable Union, Union College, July 9th, 1839. By Robert Stickney. *Schenectady: Printed by Isaac Riggs.* 1839. 8vo, pp. 24. HEH., NYH., NYP., WHS. 91721

STICKNEY (W.). Sermon delivered at Canastota, N. Y. Feb. 25, 1855, on the Death of Mrs. Mason, Wife of Doct. Mason, who died February 11, 1855. By W. Stickney. . . . *Oswego: Printed at the Reformer Office.* 1855. 8vo, pp. 14. AAS., NYH. 91722

STIERNMAN (Anders Anton von), *compiler.* Monumenta Politico-Ecclesiastica. Ex Archivo Palmskiöldiano nunc primum in lucem edita. Præside Olavo Celsio. *Upsaliæ.* MDCCL. 91723

Title supplied from Winsor, vol. 4, p. 494, where it is stated that this and the following title also compiled by Stiernman, "comprise documents relating to the Swedish West India Company and their colony."

STIERNMAN. Samling | utaf | Kongl. Bref, Stadgar och| Förordningar u. | angående | Sweriges Rikes | Commerce, Politie | och Oeconomie | uti gemen, | Ifrån Åhr 1523. in til nårwarande tid. | Uppå | Hans Kongl. Maj:ts | Nådigesta Befallning | giord af | And. Anton von Stiernman. | Secreterare wid Kongl. Maj:ts och Riksens Archivum. | . . . | *Stockholm,* | *Tryckt uti Kongl. Tryckeriet,* Åhr 1747[–1775]. | 6 vols., 4to, pp. (46), 232, 235–386, 397–1020; (36), 898; (38), 1080 (pp. 278–279 misnumbered 276–277); (62), 553, 556–899, 990–1210 (pp. 250, 271, 286, 292, 472, 767, 768, 867, 871, misnumbered 502, 249, 242, 192, 462, 768, 769, 866, 872, respectively); (60), 1000 (p. 385 misnumbered 585); (40), 584, (6), 240.

JOHN MORTON MEMORIAL MUSEUM. 91724

Important for the history of Nova Suecia, because of the official documents on that subject which are among those included.

The titles of the later volumes are similar, though omitting the line relating to the dates covered, and varying somewhat, as in the lining off and the titles of the compiler. The imprints are the same except that of vol. 6, which is as follows: *Stockholm, Trykt hos Peter Hesselberg.* Vols. 2, 3, 4, 5, and 6 were printed in 1750, 1753, 1760, 1766, and 1775, respectively.

The final pages in vol. 6 comprise a "Register" of the work, with a separate title page and imprint, and the date 1771. It was probably first issued separately in that year.

Acknowledgment should be made of the assistance furnished by Amandus Johnson, curator of the museum, and his assistant.

STIFF (Edward). Indictment and Trial of Col. Edward Stiff, for an alleged libel on H. P. Gaines, an Attorney at Law. . . . Published by a Committee for the Diffusion of Useful Knowledge. *Cincinnati:* 1841. 12mo, pp. 40. H. 91725

To the Public, pp. iii-iv, signed, Edward Stiff.

STIFF. Murder in Cedar Bluff, [of L. Stallings] by S. S. Hinton. *Cedar Bluff.* 1846. 16mo. 91725A

Title from the BA. printed catalogue, the copy now missing.

[STIFF]. A New History of Texas, being a narration of the adventures of the author in Texas, and a description of the soil, climate, productions, minerals, towns, bays harbours, rivers, institutions, and manners and customs of the inhabitants of that country; together with the principal incidents of fifteen years revolution in Mexico; and embracing a condensed statement of interesting events in Texas, from the first European settlement in 1692, down to the present time; and a history of the Mexican War, including accounts of the Battles of Pala [sic] Alto, Resca de La Palma and the Taking of Monterey. *Cincinnati: Published by George Conclin;* 1847. [On cover:] *E. Shepard's Power Press.* 8vo, pp. 320, (16), including frontispiece. AAS., HEH., JOHNCRERAR. + [Same title with the addition of the words "and the battle of Buena Vista." *cop.* 1847.] *Cincinnati: G. Conclin.* [*n. d.*] 8vo, pp. (6), 9–336, (8), including frontispiece. C. + with a list of the killed and wounded, and the capture of Vera Cruz. *Cincinnati: Published by George Conclin:* 39 *Main Street.* 1847. 8vo, pp. 246, (74), 14, (1), including frontispiece. MINNHS., NYP. + [With the addition of the words: "and the battle of Cerro Gordo." Same imprint.] 1847. 8vo, pp. 244, (74), 17, including frontispiece. NYP. 91726

In the title of the second edition, "towns" is misspelled "tons;" in the last two editions, "harbours" is changed to "harbors;" and in the last three editions, "Pala Alto" is corrected to "Palo Alto."

Pp. 9–320 in the first two editions are identical with those pages in the "Texan Emigrant," below.

Pp. 9–246, and [1] –[58] of the unnumbered pages in the last two editions are a reissue of pp. 9–246 and 263–320 of the "Texan Emigrant."

STIFF. The Texan Emigrant: being a narration of the adventures of the author in Texas, and a description of the soil, climate, productions, minerals, towns, bays, harbors, rivers, institutions, and manners and customs of the inhabitants of that country; together with the principal incidents of fifteen years revolution in Mexico: and embracing a condensed statement of interestng events in Texas, from the first European settlement in 1692, down to the year 1840. By Col. Edward Stiff. *Cincinnati: Published by George Conclin.* 1840. [Verso of title:] *Cincinnati. Stereotyped by Glezen & Shepard. West Third Street.* 8vo, pp. 367, advertisement (1), including two illustrations. Folded map.

BM., C., H., HEH., JCB., MINNHS., NYH., NYP., UTEX., WHS., Y., 91727

A *Cincinnati*, 1846, edition is listed in Robert Clarke and Company's "Catalogue of Books & Pamphlets relating to America," 1873, no. 1902, but we have located no copy of such an issue.

For later editions, *see* New History of Texas, above.

STIGLIANI (Tomaso). Del | Mondo | Nvovo | del cavalier | Tomaso Stigliani. | Venti primi canti. | Co i sommarii dell' istesso | Autore dietro à ciaschedun d'essi, e | con vna lettera del medesimo in fine, | la qual discorre sopra d'alcuni riceun- | ti auuertimēti intorno à tutta l'opera. | Con Priuilegio del Serenissimo di P. P. | *In Piacenza por Alessandro BaZacchi* 1617. | 12mo, pp. 264, 263–700, errori (5), (1). A–Z in twelves, Aa–Ff in twelves, Gg in six.

HEH., JCB., NYP. 91728

Pp. 208, 293, 312, 529, and 695 are misnumbered 188, 393, 123, 527, and 395 respectively. The numbering of p. 175 is inverted.

The title page has a small vignette map of the western hemisphere.

For criticisms by P. A. Aprosio, see Leclerc, no. 223.

STIGLIANI. Il Mondo | Nvovo. | Del Caualier | Fra' Tomaso | Stigliani. | Diuiso | In trentaquattro Canti. | Cogli argomenti | dell' istesso avtore. | *In Roma,* | *Appresso Giacomo Mascardi.* | M.DC.-XXVIII. | *Con privilegio,* | *E Licenza de' Superiori.* | 12mo, pp. 1011, index (30), errata (2). A in six, B–Z in twelves, Aa–Xx in twelves.

BM., C., H., HISP.SOC.AMER., JCB., NYP. 91729

Pp. 651, 774, 775, 778, 779, and 921 are misnumbered 681, 772, 773, 774, 775, and 911 respectively.

[STIJL (Simon)]. Der Friesen Vreugde over het vrij ver-

klaaren van Amerika, den Studenten van Franeker toegezongen ... [*Harlingen?* 1776.] 4to. BM. 91730

[STIJL]. Op dem roemruchtigen Zeeslag tegen de Engelschen, den 5 van Oogstmaand 1781. *Amsterdam.* 1781. 4to. BM. 91731

STILES (Abel). Death God's Monitor to the Living: | Illustrated and improved, | in a | Sermon, | Occasioned by the sudden Death of | Mr. Elisha Lyon, | And delivered the Sabbath next after his Death, | October 18, 1767. | By Abel Styles, A.M. | Pastor of the First Church in Woodstock. | ... | *Providence, in New-England:* | *Printed by Sarah Goddard, and John Car-* | *ter, at Shakespear's Head.* M,DCC,LXVIII. | 8vo, pp. 29. AAS., BA., CHS., RIHS. 91732

[STILES.] A | Letter | from the | Associated Ministers | of the | County of Windham, | To the People in the several Societies | in said County. | *Boston: N. E.* | *Printed and Sold by J. Draper, in Newbury-Street.* | M,DCC,XLV. | 8vo, pp. 52. AAS., BA., C., H., M., NYP. 91733

Signed at the end by Abel Stiles and 15 others, and dated, Mansfield, December 11, 1744.

STILES. A Sermon preached at Rehoboth (... Massachusetts-Bay) May 14, 1766, at the ordination of the Reverend ... E. Hyde ... *Providence, New England:* [1766?] 8vo. BM. 91734

STILES. A | Sermon, | Preached at | Rehoboth, (in the Province of Massachu- | setts-Bay) May 14, 1766; | at the | Ordination | of the Reverend | Mr. Ephraim Hyde, | Pastor of the first Church in that Town: | By Abel Stiles, M.A. | And Pastor of the first Church in Woodstock. | ... | *Providence, in New-England:* | *Printed by Sarah Goddard, and Company.* | M.DCC.LXVII. | 8vo, pp. (4), 3–24. AAS., BM., C., CHS., JCB., M., RIHS. 91735

STILES (D. T.). ... Stiles' Railroad Register and General Advertiser, embracing a map of every Railroad in North America. July 15. Conducted by D. T. Stiles. *Buffalo: C. E. Felton, printer, cor. Washington & Exchange Sts.* 1857. Folio, cover title, and pp. (24). Continued. C. 91736

With heading: "New Series No. 2. Colored maps. 20 cents." Title supplied by Ernest Kletsch. This is the earliest issue we have been able to locate.

[STILES (Ezra)], *b.* 1727, *d.* 1795. An Account of the Settlement of the Town of Bristol. *See* no. 8054, vol. 2.

Various authorities, as Sprague, Cushing, and H. R. Stiles, in his "Stiles Family in America," 1895, have attributed the above to Dr. Stiles. However, there is no mention of the preparation of the work in the "Literary Diary" of the latter, edited by Dexter in 1901. The Account is dated, Bristol, May 12, 1785, on which date the Diary shows Stiles to have been at Hartford and Bolton.

The Brinley copy had the inscription in an old hand, "Drawn up by Judge [Benjamin] Bourne." The Bourne family home was at Bristol, and the Judge, himself, moved there later. *See* Munro's "History of Bristol," 1880, pp. 258–260.

[STILES.] An Address to the Inhabitants of the New Settlements. *See* no. 420, vol. I. UTS.

The Address is signed by Ezra Stiles and four others, "Committee of the General Association of the State of Connecticut," and dated, New-Haven, July 2, 1793.

STILES. A | Discourse | on | Saving Knowledge: | Delivered | At the Instalment | of | The Reverend Samuel Hopkins, A.M. | Into the pastoral Charge | of | The First Congregational Church | In Newport, Rhode-Island, | Wednesday, April 11, 1770. | By Ezra Stiles, D.D. | Pastor of the second congregational church in Newport. | *Newport:* | *Printed and sold by Solomon Southwick,* | *in Queen-Street,* | M,DCC,LXX. | 8vo, pp. 48.

AAS., B., BA., C., JCB., M., NYH., NYP., PRINCETON., UTS., WATKINSON, Y. 91737

There are two issues, the first having the last six lines of p. 23 repeated at the top of p. 24. NYP. In the second, this duplication is omitted and the blank space left at the bottom of p. 24 is filled in with a footnote. AAS., NYP.

STILES. A | Discourse | on the | Christian Union: | The Substance of which was delivered | before | The Reverend Convention | of the | Congregational Clergy | In the Colony | of | Rhode-Island; | Assembled at Bristol | April 23, 1760. | By Ezra Stiles, A.M. | Pastor of the second Congregational Church in Newport. | . . . | Four Thousand British Planters settled in New England, and in 120 | Years their Posterity are increased to five hundred thousand Souls. | *Boston: N. E.* | *Printed and Sold by Edes and Gill.* MDCCLXI. | 8vo, pp. 139.

AAS., B., BA., BM., CHS., H., JCB., NYH., NYP., UTS., Y. 91738

Pp. 129–139 form an appendix, which contains "A list of the Ministers, Churches and religious Assemblies . . . as they lie interspersed in the four New-England Governments, taken for the Beginning of the Year 1760."

Bartlett's "Bibliography of Rhode Island," 1864, lists a *Boston*, 1791, edition, which is probably an error for the above.

STILES. A Discourse on the Christian Union: the substance of which was delivered before the reverend convention of ministers assembled at Bristol, Rhode-Island, April 23, 1760. With an appendix containing a list of all the New-England churches. *Newport,*

R. I.: Printed by Anne Franklin & Samuel Hall, 1762. 8vo, pp. 139. 91739

Title from Evans.

STILES. A | Discourse | on the | Christian Union: | the substance of which was delivered before | the Reverend Convention | of the | Congregational Clergy | in the colony of Rhode-Island; | Assembled at Bristol. | April 23, 1760. | By Ezra Stiles, A.M. | Pastor of the second Congregational Church in Newport. | . . . | Four Thousand British Planters settled New-England, | and in 120 Years their Posterity are increased to five | hundred thousand Souls. | *Printed at Brookfield*, (*Massachusetts*,) | *September*, 1799. | 12mo, pp. 163, errata (1). AAS., H., JCB., NYH., NYP., Y. 91740

This edition does not have the appendix included in the first issue.

STILES. A | Funeral Sermon, | delivered | Thursday, July 26, 1787. | At the | Interment | of the Reverend | Mr. Chauncey Whittelsey, | pastor of the First Church in the city | of New-Haven. | Who died July 24th, 1787. | In the LXXth Year of his Age, | And XXXth of his Ministry. | By Ezra Stiles, D.D. LL.D. | President of Yale-College. | *New-Haven; Printed by T. and S. Green*, | M, DCC,LXXXVII. | 8vo, pp. 34, appendix (3).

AAS., B., C., HSP., JCB., M., NYH., NYP., UTS., Y. 91741

STILES. A History | of three of the | Judges | of | King Charles I. | Major-General Whalley, Major-Gene- | ral Goffe, and Colonel Dixwell: | Who, at the Restoration, 1660, Fled to America; | and were secreted and concealed, in | Massachusetts and Connecticut, | for near thirty years. | With an account of | Mr. Theophilus Whale, of Narragansett, | Supposed to have been also one of the Judges. | By President Stiles. | . . . | *Hartford: Printed by Elisha Babcock.* | 1794. | 12mo, pp. 357, verso blank, "advertisement" (1). Frontispiece portrait, 2 plates one of which is folded, 6 plans two of which are folded. AAS., B., BA., BM., C., CU., H., HEH., HSP., JCB., M., NYH., NYP., P., PEAB., UTS., WHS., Y. 91742

A slip of errata is pasted on p. 357. Evans states that the work was probably not published until after the author's death in 1795. The plates and plans are numbered I–IX, but no copy has been found with Plate VII.

Reprinted in Knapp's "Library of American History," vol. 2, 1837, pp. 101–171.

STILES. Oratio Funebris | Pro Exequiis celebrandis | Viri perillustris | Jonathan Law | Armigeri, | Coloniæ Connecticutensis | Gubernatoris consummatissimi; | Qui obiit Novbris 6to Anno Salutis, 1750. | ætatis 77mo. | Habita | In Aulâ Collegii Yalensis Novi-

Portûs | Connecticutensium Nov-Anglorum, | Dec^bris 12mo 1750, | Coram Præside et Academiæ Sociis | Quibusdam venerandis, | Reverendisque vicinarum Ecclesiarum Pastoribus, | Celeberrimâque doctorum Virorum | Corona. | Oratore Ezra Stiles A.M. | Academiæ ejusdem Tutore Seniori. | . . . | *Novi-Londini,* | *Excudebat atque Vendebat Timotheus Green,* | MDCCLI. | Small 4to, pp. (4), 12, (3). AAS., B., BA., C., H., M., NYH., RIHS., UTS., Y. 91743

The three unnumbered pages at the end contain an address in English by Mr. Stiles to Madam Law.

The AAS. copy has the half title: Oratio Funebris. The C. copy has instead a half title: Presentation copy from Ezra Stiles (with autograph) to Rev.^nd Dom. (the rest cut). Information from Ernest Kletsch.

STILES. Oratio Inauguralis | habita | In sacello Collegii Yalensis, | quod est | Novo-Portu Connecticuttensium, | In Nov' Anglia, | VIII. ID. Quintil. M.DCC.LXXVIII. | Quum, Autoritate Senatus Academici, | Ezra Stiles, S.S.T.D. | Præses Academiæ Ejusdem, | et in eadem | Historiæ Ecclesiasticæ Professor; | Præpositus et constitutus fuit. | Oratore Præside. | *Hartfordiæ:* | *Typis Watsoni et Goodwini.* | M.DCC.LXXVIII. | *Annoque Independentiæ Americanæ Tertio.* | 8vo, pp. 40. B., BA., C., CU., H., HEH., JCB., M., NYP., PRINCETON, UTS., WLC., Y. 91744

STILES. A | Sermon, | delivered | at the | Ordination | of | The Reverend | Henry Channing, A.M. | to | The pastoral Charge | of | The Congregational Church, | In the City of | New-London, | May 17, 1787. | By Ezra Stiles, D.D. LL.D. | President of Yale-College. | *New-London:* | *Printed by T. Green,* M,DCC,LXXXVII. | 8vo, pp. 41. AAS., B., C., HEH., JCB., M., NYP., UTS., Y. 91745

See also: Letter from John Bowden, no. 6987, vol. 2. The collation should be corrected to pp. 50, (2). AAS., BA., H., NYP.

STILES. A Sermon on the death of Dr. Daggett. 1780. 91746

Title from Sprague, vol. 1, p. 475.

[STILES?] To the candid Public. *New London: T. Green.* 1774. Broadside. 91747

A reply to an article published in the Hartford and New Haven papers, signed "Many," adverse to the Susquehannah Company, and to the defence of their title by the Colony.

Title and note from Trumbull, who states that it was probably written by President Stiles. His authority is a MS. record of a meeting of the Susquehannah Company, in Hartford, March 9, 1774, when it was voted "To print Dr. Stiles' piece."

[STILES]. To the Public. | [*Newport.* 1776.] 8vo, pp. 8. AAS., H., NYH., UTS., Y. 91748

Caption title. Proposals for sending black freemen to Africa as missionaries. The

pamphlet includes an earlier circular, which is signed and dated on p. 3: "Ezra Stiles, Samuel Hopkins. Newport, Rhode-Island, August 31, 1773." Signed also on p. 8 by Stiles and Hopkins, and dated "Newport, April 10, 1776." No copy of the original circular has been located.

STILES. The United States elevated to | Glory and Honor. | A | Sermon, | Preached before | His Excellency | Jonathan Trumbull, Esq L.L.D. | Governor and Commander in Chief, | And the Honorable | The General Assembly | of | The State of Connecticut, | Convened at Hartford, | At the | Anniversary Election, | May 8th, 1783. | By Ezra Stiles, D.D. | President of Yale-College. | *New-Haven:* | *Printed by Thomas & Samuel Green.* | M,DCC,LXXXIII. | 4to, pp. 99. AAS., B., BA., C., H., JCB., M., NYH., NYP., PRINCETON, UTS., Y. 91749

Half title: President Stiles's Election Sermon. MDCCLXXXIII.

Reprinted in Thornton's "Pulpit of the American Revolution," 1860. pp. 397–520.

For an answer, *see* Bowden's "Second Letter," 1789, note following no. 6987, vol. 2. B., BA., H., NYP.

STILES. The United States elevated | to Glory and Honour. | A | Sermon, | Preached | before his Excellency | Jonathan Trumbull, Esq. L.L.D. | Governour and Commander in Chief, | and the Honourable | the General Assembly, | of the | State of Connecticut, | Convened at Hartford, at | the Anniversary Election. | May 8th, MDCCLXXXIII. | By Ezra Stiles, D.D. L.L.D. | President of Yale College. | . . . | Second Edition, Corrected. | *Printed at Worcester, Massachusetts,* | *by Isaiah Thomas,* | *and Sold at his Book-store.* MDCCLXXXV. | 12mo, pp. 172, advertisements (8).

AAS., B., BA., BM., C., CU., H., HEH., JCB., M., NYH., NYP., WLC. 91750

Allibone mentions a London edition on large paper.

On the half title of the NYH. copy of a "Poem, commemorative of Goffe, Whaley, & Dixwell . . . By Philagathos," *Boston,* 1793, no. 62417, vol. 15, AAS., B., BA., BM., BU., H., M., NYH., Y., William Kelby, a former librarian, has written "By Ezra Stiles." However, since the preface is dated "Massachusetts, February 12, 1793," and Stiles was in New Haven at this time, his authorship seems doubtful. Lemuel A. Welles, author of the "History of the Regicides in New England," 1927, in a letter to Miss Anne S. Pratt, Dec. 27, 1932, suggests Stiles' son-in-law, Rev. Abiel Holmes, as the author. It is known that Holmes wrote verse since Dexter states that he and his wife, Stiles' daughter Mary, were the principal contributors to "A Family Tablet: containing a Selection of Original Poetry," *Boston,* 1796. He was living in Cambridge, Mass., at this time.

According to entries in Stiles's diary, under dates of December 19, 1771, and April 9, 1772, he edited the *Newport,* 1772, edition of Church's "History of King Philip's War," and prepared the life of Church which is included in it.

Stiles left behind many manuscripts, the main collection being in the possession of Yale University. From these were printed under the editorship of F. B. Dexter, the "Literary Diary," 3 vols., *New York,* 1901, and the "Extracts from the Itineraries and other Miscellanies," *New Haven,* 1916.

In the diary, under date of January 4, 1769, Stiles notes "I begun to write my Ecclesiastical History of New England & British America 22d of last month." This

IMAGE EVALUATION
TEST TARGET (MT-3)

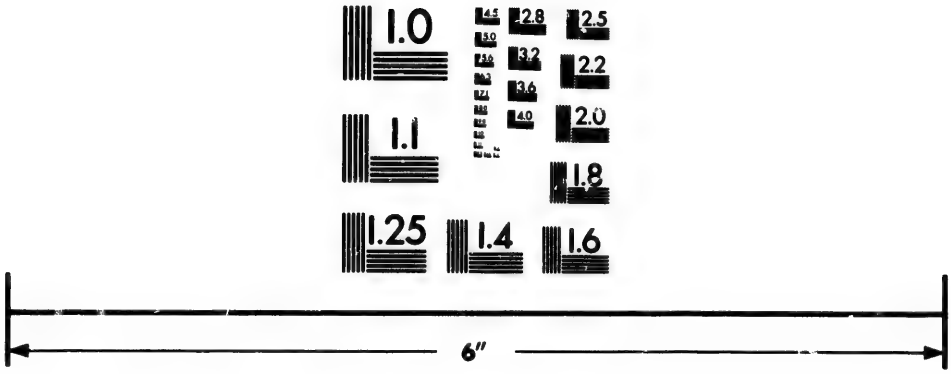

Photographic
Sciences
Corporation

23 WEST MAIN STREET
WEBSTER, N.Y. 14580
(716) 872-4503

2.8
2.5
3.2
2.2
2.0
1.0

work was never completed, the manuscript of part of it, with other papers of Stiles, was given to the Massachusetts Historical Society in 1875. *See* the "Proceedings," for 1879–1880, pp. 137–138.

STILES (Ezra), *b.* 1759, *d.* 1784. An | Oration, | Delivered at the Rev. Mr. Olcott's Church, | Charlestown, No. Four, | December 27th, Anno Lucis, 5781, | upon the | Festival of St. John the Evangelist, | in presence of | The Brethren of Vermont Lodge of | The most Antient and Honorable Society | of | Free and Accepted Masons, | under the Jurisdiction of the most worshipful | Grand Lodge in Boston, Commonwealth of | Massachusetts. | By our Brother E. Styles, Esq. | *Westminster:* | *Printed by Judah P. Spooner.* 1782. | 4to, pp. 8. AAS., M. 91751

The author was a son of Pres. Stiles, but sometimes spelled his name with a "y." *See* Stiles' "The Stiles Family in America," 1895, p. 250.

STILES [(Henry Reed)]. Genealogy of the Stiles Family. From Stiles's History of Ancient Windsor. [*Albany: J. Munsell.* 1859?] 8vo, cover title, and pp. 31. B., C., MINNHS., NYP., Y. 91752

Caption title: The Connecticut Family of Stiles.

Listed in the Munsell Catalogue, 1872, as published in 1853, but this must be an error, since the "History of Ancient Windsor" was not published until 1859.

STILES. Genealogy of the Windsor family of Munsell. From Stiles's History of Ancient Windsor. [*Albany: J. Munsell.* 1859?] 8vo, pp. 8. AAS., NYP. 91753

Caption title.

Listed in the Munsell Catalogue, 1872, as published in 1853, but this must be an error, since the "History of Ancient Windsor" was not published until 1859.

STILES. The History of Ancient Windsor, Connecticut, including East Windsor, South Windsor, and Ellington, prior to 1768, the date of their separation from the old town; and Windsor, Bloomfield and Windsor Locks, to the present time. Also the Genealogies and Genealogical Notes of those families which settled within the limits of Ancient Windsor, Connecticut, prior to 1800. By Henry R. Stiles, M.D., of Brooklyn, N. Y. *New York: Charles B. Norton,* 348 *Broadway.* 1859. [Verso of title:] *Printed by Munsell & Rowland, Albany, N. Y.* 8vo, pp. xii, (2), 922. Frontispiece plate, portrait, and 2 maps. AAS., B., BA., C., CU., H., HEH., HSP., M., MINNHS., NYH., NYP., WHS., Y. 91754

Also: A Supplement to the History and Genealogies of Ancient Windsor, Conn., containing corrections and additions which have accrued since the publication of that work. By Henry R. Stiles, M.D., Woodbridge, N. J. *Albany: J. Munsell,* 78 *State Street.* 1863. 8vo, pp. 134. AAS., B., BA., CU., H., HSP., M., NYH., NYP., WHS.

According to the preface of the Hartford edition, 700 copies were printed of the first edition, and 150 of the Supplement.

Later editions in 2 vols., and including the supplement, were published in Albany, 1863, HEH., M., NYH., PEAB., and in Hartford, 1891–2, AAS., CU., NYP., Y.

Several of the family genealogies and Matthew Grant's Old Church Record were reprinted separately. *See* Bissell (J.), no. 5635, vol. 2; Grant (M.), no. 28309, vol. 7, NYP.; Hayden (J. H.), no. 31009, vol. 8, WHS.; and nos. 91752 and 91753, above.

Stiles wrote the notes in "Letters from the Prisons and Prison-ships of the Revolution," and the notes and appendix in the "Account of the Interment of the Remains of American Patriots," which were published in 1865 as nos. 1 and 2, respectively, of the "Wallabout Prison Ship Series."

Among later historical or genealogical works written or compiled by Stiles may be mentioned especially: The Civil, Political, Professional and Ecclesiastical History, and Commercial and Industrial Record of the County of Kings and the City of Brooklyn, N. Y., *New York*, [1884], in which he was assisted by L. B. Proctor, and L. P. Brockett; A History of the City of Brooklyn, ... *Brooklyn*, 1867–70; and The Stiles Family in America ... *Jersey City*, 1895. He also edited, from the manuscript of S. W. Adams, the History of Ancient Wethersfield, Connecticut, *New York*, 1904.

STILES (Isaac). The | Character and Duty of Soldiers | Illustrated, | in a | Sermon | Preached May 25. 1755, | in | The Rev. Mr. Noyes's Meeting-House, | in New-Haven | at | The Desire of Col. Nathan Whiting, | to | The Military Company under his Command in | the present Expedition, for the Defence of the British | Dominions in America. | By Isaac Stiles, A.M. | Published at the Request of said Colonel, and the other Officers | of said Company. | ... | *New-Haven:* | *Printed and Sold by James Parker, at the Post-Office.* | MDCCLV. | 8vo, pp. (4), 28. AAS., HEH., JCB., Y. 91755

[STILES.] The | Declaration | Of the Association of the County of | New-Haven in Connecticut, | Conven'd at New-Haven, Feb. 19, 1744,—5. | Concerning the Reverend | Mr. George Whitefield, | His Conduct, and the State of Religion at this | Day. | ... | *Boston:* | *Printed and sold by T. Fleet, at the Heart and Crown* | *in Cornhill*, 1745. | 8vo, pp. 8. AAS., H., M. 91756

Attributed to Stiles in Dexter's Yale Graduates.

Improved title of no. 52975, vol. 13.

STILES. A Looking-glass for Changlings. | A | Seasonable Caveat | against | Meddling with them that are given to Change. | In a | Sermon | preach'd at the | Free-mens Meeting | at New-Haven, April 11th, 1743. | By Isaac Stiles, A.M. | Pastor of the Church of Christ in North-Haven. | Published at the desire and Cost of a number | of the Hearers. | ... | *N. London, Printed & Sold by T. Green*, 1743. | 16mo, pp. (2), 44. BA., M. 91757

Both of the copies examined lack a leaf preceding the title, probably a half title, so that the collation should read pp. (4), 44.

STILES. A Prospect | of the City | of | Jerusalem, | in it's spiritual | Building, Beauty and Glory. | Shewed in a | Sermon |

Preach'd at Hartford in His Majesty's | Colony of Connecticut, May 13th, 1742, | Being the Anniversary Day for Electing the Honoura- | ble the Governour, the Deputy-Governour, | and the Worshipful Assistants there. | By Isaac Stiles, A.M. | Pastor of the Church of Christ in North-Haven. | . . . | *N. London;* | *Printed & Sold by T. Green, Printer to* | *the Governour & Company,* 1742 | Small 8vo, pp. (4), 59.

AAS., B., CHS., H., HEH., NYH., UTS., Y. 91758

Half title: "Mr. Stiles's Sermon on Psalm cxlvii. 2. . . ."

STILES. A | Sermon | Preached | By Isaac Stiles, A.M. | Pastor of the Church in | North Haven, | at the | Ordination | Of his Son | Ezra Stiles, A.M. | to the | Pastoral Charge | Of the Church and Congregation meeting in | Clark Street, | Newport, | October 22. 1755. | . . . | *Newport, Rhode-Island:* | *Printed by J. Franklin, at the Town-School-House.* | [1755.] 4to, pp. (4), 33. AAS. 91759

Copies of either this or the following issue are located at B., JCB., M., RIHS., and Y.

STILES. A | Sermon | Preached by the Reverend | Isaac Stiles, A.M. | Pastor of the Church in North-Haven, | at the | Ordination | of his Son | Ezra Stiles, A.M. | To the Pastoral Charge | of the Church and Congregation meeting | in Clark Street, Newport, | October 22. 1755. | . . . | *Newport, Rhode-Island:* | *Printed by J. Franklin, at the Town-School-House.* | [1755.] Small 4to, pp. (4), 33. C., NYH. 91760

[STILES?] Wonderful Narrative. *See* Wonderful.

STILES (Joseph C[lay]). Address of Rev. Joseph C. Stiles, at the twenty-third anniversary of the American Home Missionary Society. [*New York.* 1849.] 8vo, pp. 4. UTS. 91761

Caption title.

The annual reports of the American Home Missionary Society show that the twenty-third annual meeting was held in New York on May 9, 1849.

STILES. A Letter to Alexander Campbell, in reply to an article in the Millennial Harbinger, by Joseph C. Stiles. . . . *Lexington, Ky. Lexington Intelligencer, Print.* 1838. 8vo, pp. 57.

AAS., C., HEH., UTS. 91762

Cover title: Stiles's Letter to Alexander Campbell.

STILES. Modern Reform Examined; or, the Union of North and South on the Subject of Slavery. By Joseph C. Stiles. *Philadelphia: J. B. Lippincott & Co., Publishers, Nos.* 22 *&* 24 *North*

Fourth Street. 1857. 12mo, pp. 310. AAS., B., BM., H., HEH., M., MINNHS., NYP., UTS. + [Same imprint and collation.] 1858.
C., CU., NYP., P., UTEX., WHS., Y. 91763

STILES. Reply to an Article in the June Number of the Millenial Harbinger. By Joseph C. Stiles. *Frankfort, Ky. A. G. Hodges—Public Printer.* 1838. 8vo, pp. 55, (1). AAS. 91764

Cover title: Stiles' Reply to Alexander Campbell. No. 2.

STILES. Speech on the Slavery Resolutions, delivered in the General Assembly which met in Detroit in May last, by Joseph C. Stiles. *New-York: Mark H. Newman & Co.,* 199 *Broadway.* 1850. [Verso of title:] *John A. Gray, Printer,* 79 *Fulton, corner of Gold St.* 8vo, pp. 63. AAS., B., BA., BM., C., CU., GTS., H., NYP., UTEX., UTS., Y. + *Washington: Printer* [sic] *by Jno. T. Towers.* 1850. 8vo, pp. 48. C., M., NYH., NYP., UP., WHS. 91765

In the NYH. copy of the Washington edition, "Printer" in the imprint is corrected to "Printed."

See also: Speech of Jacob F. Price, before the West-Lexington Presbytery, on the trial of Rev. J. C. Stiles ... with an Appendix, containing the entire correspondence between Jacob F. Price and Joseph C. Stiles, no. 65437, vol. 15. AAS., CU.

For a list of Stiles' other works, *see* Dexter's Yale Graduates, vol. 6.

STILES (Joseph D.). Twelve Messages from the Spirit John Quincy Adams, through Joseph D. Stiles, Medium, to Josiah Brigham. ... *Boston: Published by Bela Marsh,* 14 *Bromfield Street.* 1859. [Verso of title:] *Stereotyped by Hobart & Robbins, New England Type and Stereotype Foundry, Boston.* 8vo, pp. xxiii, 459. 5 facsimiles. AAS., B., BA., BM., C., CU., H. NYP., UP., UTS., Y. 91766

[STILES (Robert Augustus)]. The De Forest Prize Oration of 1859. *G. F. Nesbitt & Co., Printers and Stationers.* [*New York.* 1859?] 8vo, cover title, and pp. 8. UTS. 91767

Caption title: "John Calvin and the Influence of his Doctrines upon Civil Liberty, by Robert Augustus Stiles." Relates to slavery in the abstract.

[STILES (Thomas T.)]. Trial of Edward Lyon, (of Northumberland) for subornation of false swearing, in which John Binns, was endorsed as prosecutor. With some account of Binns, interspersed with extracts of letters written by him to Edward Lyon, from Gloucester Gaol. *Philadelphia: Published from the Records of the Court, and from Minutes taken at the time of the Trial.* 1816. 8vo, pp. 25, verso blank, 33–72. C. + Second Edition. [Same imprint, date and collation.] M. 91768

On verso of the title is a note, signed by Thomas T. Stiles, stating that he has pub-

lished the pamphlet after investigating the conduct of Binns, and is prepared to prove the charges which he makes.

In the title of the second edition, "Gaol" is misspelled "Goal."

Improved title of no. 42850, vol. 10.

STILES (William H[enry]). An Address, delivered before the Georgia Democratic State Convention, held at Milledgeville, July 4th, 1856, by Hon. William H. Stiles of Chatham. *Atlanta, Georgia: Printed at the "Examiner" Office.* 1856. 8vo, pp. 35.

BA., C., NYH., NYP., WHS. 91769

STILES. Connection between Liberty and Eloquence. An Address delivered before the Phi Kappa and Demosthenian Societies of Franklin College (University of Georgia), at the Annual Commencement, August 4th, 1852.... *Augusta, Ga.: Printed by F. H. Singer. Georgia Home Gazette Office,* 1852. 8vo, pp. 30.

Title from the De Renne Catalogue, 1931. BA., UTEX. 91770

STILES. Southern Education for Southern Youth. An Address before the Alpha Pi Delta Society of the Cherokee Baptist College, delivered at the Commencement on the 14th July, 1858, by Hon. William H. Stiles. *Savannah: Power Press of George N. Nichols, corner of Bay and Drayton Streets—Up-Stairs.* 1858. 8vo, pp. 28.

C., DERENNE, HSP. 91771

STILES. Speech of Hon. W. H. Stiles, of Georgia, on the Bill making Appropriations for the Support of the Army. Delivered in the House of Representatives, Feb. 28, 1845. [*Washington.* 1845.] 8vo, pp. 8. M. 91772

Caption title.

Possibly there may be an imprint at foot of p. 1, or a colophon, not found in the M. copy which is closely trimmed.

STILES. Speech of Mr. Stiles, of Chatham, on the subject of common-school education, delivered on the 29th of January, 1856 ... *Milledgeville, Ga.: Boughton, Nisbet & Barnes, state printers.* 1856. 8vo, pp. 19, (1). BA., US.BUR.EDUC. 91773

STILES. Speech of Mr. Stiles ... on the Right of Members to their Seats in the House of Representatives. Delivered in the House of Representatives, February 13, 1844. *Washington: Printed at the Globe Office.* 1844. 8vo, pp. 16. BM., M. 91774

STILES. Speech of Mr. Stiles ... on the Right of Petition. [*Washington.* 1844.] 8vo, pp. 8. C., CU. 91775

Caption title. On p. 1: "In the House of Representatives, January 28 and 30, 1844."

STILES. Study, the only sure means or ultimate success. An Address delivered before the Thalian and Phi Delta Societies of Oglethorpe University, Georgia, at the Annual Commencement, July 19th, 1854. By Hon. William H. Stiles, of Savannah. *Milledgeville: Printed at the Southern Recorder Office.* 1854. 8vo, pp. 36. 91776

[STILES.] To the People of Georgia. [*Washington.* 1844.] 8vo, pp. 3. BA. 91777

Caption title. Signed on p. 3: William H. Stiles.

At the end are extracts from the speech of the latter delivered Feb. 13, 1844, on the right of those members elected by general ticket to hold their seats in the House of Representatives. *See* "Congressional Globe."

For a reply, *see* Alexander H. Stephens' "To the People of Georgia."

[STILES FAMILY.] A | Family Tablet: | containing | a Selection | of | Original Poetry. | . . . | *Boston:* | *Printed and sold by William Spotswood.* | 1796. | 8vo, pp. (12), 81.

Privately printed. AAS., BM., BU., H., NYP., Y. 91778

A collection of verses signed with various pseudonyms and apparently composed by members of the family connection of President Stiles. The work was edited by Abiel Holmes, son-in-law of Stiles, and the poems signed "Myron" were written by him. *See* Mass. Hist. Soc. "Collections," 3d ser., vol. 7, 1838, p. 276, and "Proceedings," for 1928–29, vol. 62, pp. 155–158.

Improved title of no. 23766, vol. 6.

Stiles' Railroad Register. *See* Stiles (D. T.).

[STILL (Mary)]. The true copy of a manuscript found hanging on a post at Gorham Corner 1819. *Concord, N. H. Published by Daniel Cooledge.* 1821. *Hill and Moore, Printers.* 16mo, pp. 68.

Signed at the foot of p. 45: Mary Still. C. 91779

Title supplied by Ernest Kletsch.

STILL (Mary). An Appeal to the Females of the African Methodist Episcopal Church, by Mary Still. . . . *Philadelphia: Printed by Peter McKenna and Son, No.* 14 *South* 8*th Street, between Market and Chestnut Streets.* 1857. 8vo, pp. 11, (1). HSP. 91780

STILLÉ (Alfred). Humboldt's Life and Character; an address before the Linnæan Association of Pennsylvania College, delivered at the annual commencement, September 14, 1859, by Alfred Stillé, M.D. . . . *Philadelphia: Collins, Printer,* 705 *Jayne Street.* 1859. 8vo, pp. 38. AML., C., H., HSP., NYH., NYP., Y. 91781

STILLÉ. Medical Education in the United States: an address, delivered to the students of the Philadelphia Association for Medical Instruction, at the close of the session of 1846. By Alfred Stillé, M.D.

lecturer on pathology, and the practice of medicine. *Philadelphia: Isaac Ashmead, Printer.* 1846. 8vo, pp. 39.

AML., B., BA., BM., C., H., NYAM., NYP., P. UP. 91782

STILLÉ. Testimonials presented by Alfred Stillé, candidate for the chair of the theory and practice of medicine in the University of Pennsylvania. [*Philadelphia.* 1860.] 8vo, pp. (4), 7–37.

AML. 91783

Dr. Stillé's letter of transmittal on the second leaf is dated: "1500 Walnut Street, Philadelphia, March 26, 1860." Information supplied by Edgar E. Hume.

STILLÉ. Valedictory Address to the Graduates of the Medical Department of Pennsylvania College, delivered at the Public Commencement, March 6, 1857. By Alfred Stillé, M.D., Professor of the Theory and Practice of Medicine. . . . *Philadelphia: T. K. and P. G. Collins, Printers.* 1857. 8vo, pp. 22, (2).

AML., C., HSP., MINNHS., NYAM. 91784

The above list includes works of Dr. Stillé published up to 1860, which have some historical or biographical interest. He published several other addresses, and was the author of medical works.

STILLÉ (Charles Janeway). The Social Spirit. A Valedictory Oration, pronounced at the departure of the Senior class from the Society of Brothers in Unity, Yale College, June 28, 1839. By Charles Janeway Stillé. *New Haven: Printed by B. L. Hamlen.* 1839. 8vo, pp. 31. B., C., H., HSP., NYH., NYP., P., Y. 91785

Stillé's important writings were published after 1860, and include "The Life and Times of John Dickinson," *Philadelphia,* 1891, which together with Ford's edition of "The Writings of John Dickinson," 1895, form vols. 13 and 14 of Hist. Soc. of Pa. "Memoirs." His "History of the United States Sanitary Commission," *Philadelphia,* 1866; "Memoir of the Rev. William Smith, D.D., Provost of the College, Academy and Charitable School of Philadelphia," *Philadelphia,* 1869; "Memoir of Horace Binney, jr.," *Philadelphia,* 1870; and "Life and Services of Joel R. Poinsett," *Philadelphia,* 1888; "Beaumarchais and 'the Lost Million,'" *Philadelphia,* [1890], and many other studies have American interest.

STILLING (Johann Heinrich Jung-). Die | Geschichte | Florentins v. Fahlendorn. | Eine lehrreiche | und | Anmuthige Begebenheit. | Von | Heinrich Stilling. | In drey Theil. | . . . | *Reading:* | *Gedruckt, bey Jacob Schneider und Comp.* | *Im Jahr* 1797. | 3 vols., 12mo, pp. (4), 128; 97; 105. AAS., C., NYP. 91786

Several edititons of Stilling's works were published in German in Pennsylvania in the early nineteenth century. AAS., HEH.

STILLMAN (J[acob] D[avis] B[abcock]). Observations on the Medical Topography and Diseases of the Sacramento Valley, California, in the years 1849–50. By J. D. B. Stillman, M.D. *New*

York: Printed by J. F. Trow, 49 Ann Street. 1851. 8vo, cover title, and pp. 289–307. NYAM. 91787

A separate from the "New-York Journal of Medicine, and the Collateral Sciences," new ser., vol. 7, 1851.

A later work of historical interest which may be noted is the author's "Seeking the Golden Fleece; a Record of Pioneer Life in California," *San Francisco and New York*, 1877.

STILLMAN (Samuel). Apostolic Preaching | considered | in | Three Discourses. | Delivered | November 1790. | By Samuel Stillman, D.D. | Pastor of the First Baptist Church in | Boston. | *Boston:* | *Printed by B. Edes and Son, No. 7, State-Street.* | M,DCC,XCI. | 8vo, pp. (2), 5–75.

AAS., BA., H., JCB., M., PRINCETON, UTS. 91788

The copies examined apparently lack one leaf, probably a half title, making the collation, pp. 75.

STILLMAN. Charity | Considered in | a | Sermon | preached | At Charles-Town, June 24, 1785, | before the | Most Ancient | and | Honorable Society | of Free and Accepted | Masons. | And published at their unanimous Request. | By Samuel Stillman, A.M. | Pastor of the first Baptist Church in Boston. | *Boston:* | *Printed by T. and J. Fleet.* | [1785.] 8vo, pp. 19.

AAS., BA., C., JCB., M., P. 91789

STILLMAN. Death, the last Enemy, destroyed by Christ. | A | Sermon, | preached, March 27, 1776, | before | The Honorable | Continental Congress; | on the Death of | The Honorable | Samuel Ward, Esq. | one of the | Delegates from the Colony | of Rhode-Island, | who died of the small-pox, in this city, (Philadelphia) March 26, Æt. 52. | Published at the desire of many who heard it. | By Samuel Stillman, M.A. | *Philadelphia: Printed by Joseph Crukshank, in Market-street.* | MDCCLXXVI. | 8vo, pp. 28.

AAS., BA., C., H., JCB., M., NYH., NYP., Y. 91790

STILLMAN. A Discourse, delivered before the Members of the Boston Female Asylum, Friday, Sept. 25, 1801, being their First Anniversary. By Samuel Stillman, D.D. Pastor of the First Baptist Church in Boston. Preached and published at the Request of the Society. *Boston, Printed by Russell and Cutler.* 1801. 8vo, pp. (2), 18. AAS., AML., B., BA., BM., C., H., M., NYH., NYP., UTS., Y. 91791

STILLMAN. A Discourse delivered in Haverhill, Jan. 31, 1805. At the Interment of the Rev. Hezekiah Smith, D.D. late Pastor of the Baptist Church and Society in that town. By Samuel Stillman . . .

Boston: Printed by Manning & Loring, No. 2, Cornhill. 1805. 8vo, pp. 20. AAS., BA., C., JCB., M., NYH. 91792

STILLMAN. A Discourse, preached in Boston, before the Massachusetts Baptist Missionary Society, May 25, 1803. Being their first anniversary. By Samuel Stillman . . . *Boston: Printed by Manning & Loring, No. 2, Cornhill.* 1803. 8vo, pp. 22.
AAS., B., BA., C., NYH., UTS. 91793

STILLMAN. Four | Sermons | On the following | Important Subjects. | The Propensity that there | is in Mankind universally | to make their own Righ- | teousness the Ground of | their Confidence. | Such Righteousness prov- | ed to be essentially defici- | ent: which is readily ac- | knowledged by all, who | know the Truth as it is | in Jesus. | Imputed Righteousness | one of the Glories of the | Gospel. | An Inquiry into St. Paul's | Meaning in Philip. ii. 12, | 13. "Work out your own | "Salvation with fear and | "Trembling. For it is | "God who worketh in you | "both to will and to do of | "his good Pleasure." | By Samuel Stillman, A.M. | Pastor of the first Baptist Church in Boston. | *Boston: N. E.* | *Printed and Sold by Ezekiel Russell, at* | *the New Printing-Office, in Hanover-* | *street.* MD,CC,LXIX. | 4to, pp. 87. AAS., BA., BM., C., H., HEH., M. 91794

STILLMAN. A good Minister of Jesus Christ. | A | Sermon, | preached in Boston, | September 15. 1797, | at the | Ordination | of the | Rev. Mr. Stephen Smith Nelson. | By Samuel Stillman, D.D. | Pastor of the First Baptist Church in Boston. | To which are added, | The Charge, by the Rev. Mr. Isaac Backus, | of Middleborough; and | The Right Hand of Fellowship, by the | Rev. Mr. Thomas Baldwin, of Boston. | *Boston:* | *Printed by Manning & Loring.* 1797. | 8vo, pp. 20. AAS., B., BA., BM., C., JCB. 91795

STILLMAN. Good News from a far Country. | A | Sermon | Preached at Boston, May 17 [i.e., 18]. 1766. | Upon the Arrival of the important News | Of the | Repeal of the Stamp-Act. | By Samuel Stillman, A.M. | And Pastor of the first Baptist Church in Boston. | . . . | *Boston: Printed by Kneeland and Adams,* | *in Milk-Street, for Philip Freeman, in Union-* | *Street.* MDCCLXVI. | 8vo, pp. 34. AAS., B., BA., C., HEH., JCB., M., NYP., Y. 91796

Half title: Mr. Stillman's Sermon on the Repeal of the Stamp-Act.

The date of delivery of the sermon in the NYP. copy has been changed in MS. to the 18th of the month, and the same date is found in the advertisement of the sermon in the "Boston-Gazette" for June 16, 1766.

STILLMAN. An | Oration, | Delivered July 4th, 1789, | at the | Request of the inhabitants | of | The Town of Boston, | in | celebration | of | The Anniversary | of | American Independence. | By | Samuel Stillman, D.D. | *Boston:* | *Printed by B. Edes & Son, No.* 7. *State-Street,* | M,DCC,LXXXIX. | 8vo, pp. 30.

AAS., B., BA., BM., C., CU., H., HSP., JCB., M., NYP., Y. 91797

Half title: "Dr. Stillman's Oration."

STILLMAN. Select Sermons on Doctrinal and Practical Subjects, by the late Samuel Stillman . . . comprising several sermons never before published. To which is prefixed a Biographical Sketch of the Author's Life. *Boston: Printed by Manning & Loring, and sold at their Bookstore, No.* 2, *Cornhill. Jan.* 1808. 8vo, pp. xxiv, 382, blank recto, advertisement (1).

AAS., B., BA., BM., C., H., M., NYH., UTS., Y. 91798

STILLMAN. A Sermon, occasioned by the Death of George Washington, Late Commander in Chief of the Armies of the United States of America, Who died December 14, 1799, aged 68. By Samuel Stillman, D.D. . . . *Boston: Printed by Manning & Loring, Spring-Lane.* [1800.] 8vo, pp. 26. AAS., B., BA., BU., C., H., HEH., HSP., JCB., M., NYH., NYP., UTS., Y. 91799

[STILLMAN.] A | Sermon | Occasioned by the | Decease of | Mrs. Mary Stillman; | Who departed this Life, March 17. 1768. | in Charles-Town, South Carolina. | In the 57th Year of her Age. | Preached at Boston, April 17. | By her Son. | . . . | *Boston: Printed for Philip Freeman* | *in Union-Street.* MDCCLXVIII. | 8vo, pp. 31.

AAS., B., BA., BM., C., CHS., H., JCB., NYH., P., UTS. 91800

Cover title: "Mr. Stillman's Sermon on the Death of his Mother."

STILLMAN. A | Sermon, | preached at Boston, | April 25, 1799; | the day recommended by the | President of the United States | for a | National Fast. | By Samuel Stillman, D.D. | Pastor of the First Baptist Church in Boston. | Published by Request. | *Boston:* | *Printed by Manning & Loring, Spring-Lane.* | 1799. | 8vo, pp. 23. AAS., B., BA., C., H., JCB., M., NYH., NYP., Y. 91801

Half title: Dr. Stillman's Fast Sermon. April 25, 1799.

STILLMAN. A Sermon Preached at Charlestown, October 7, 1802: at the Instalment of the Rev. Thomas Waterman, to the Pastoral Care of the Baptist Church and Society in that Town. By Samuel Stillman, D.D. *Boston: Printed by Manning & Loring, No.* 2, *Cornhill.* 1802. 8vo, pp. 28.

AAS., B., BA., BM., C., M., NYH., NYP. 91802

STILLMAN. A | Sermon | Preached before the | Honorable Council, | and the Honorable | House of Representatives | of the | State | of | Massachusetts-Bay, | in | New-England, | at | Boston, | May 26, 1779. | Being the Anniversary for the Election | of the Honorable Council. | By Samuel Stillman, A.M. | Pastor of the First Baptist Church in Boston. | *Boston, New-England:* | *Printed by T. and J. Fleet, in Cornhill,* | *And J. Gill, in Court-Street,* | MDCCLXXIX. | 8vo, pp. 38.

AAS., B., BA., C., H., HEH., M., NYH., NYP., WHS., WLC., Y. 91803

Reprinted in "Patriot Preachers of the American Revolution," 1860, pp. 261–288.

STILLMAN. A Sermon, preached January 9, 1805. in the Tabernacle, Salem, at the Ordination of the Rev. Lucius Bolles to the Pastoral Care of the Baptist Church and Society in that Town. By Samuel Stillman . . . *Boston: Printed by Manning & Loring, No. 2, Cornhill.* 1805. 8vo, pp. 29.

AAS., B., BA., BM., C., H., M., NYP., Y. 91804

STILLMAN. A | Sermon, | Preached May 31, 1791, | In Providence, State of Rhode-Island, | On the Death of | Nicholas Brown, Esq; | Who died the 29th preceding, Æt. 62. | Published at the Desire of the bereaved | Family. | By Samuel Stillman, D.D. | Pastor of the First Baptist Church in Bos- | ton, and Fellow of R. Island College. | *Providence: Printed by J. Carter.* | [1791.] 8vo, pp. 24, iv. AAS., B., H., HSP., JCB., NYH., NYP., RIHS., UTS. 91805

The final pp. iv contain a sketch of Brown from the "Providence Gazette," June 4, 1791.

STILLMAN. A | Sermon | Preached | To the Ancient and Honorable | Artillery Company | in | Boston, New-England, | June 4, 1770. | Being the Anniversary of their | Election of Officers. | By | Samuel Stillman, A.M. | Pastor of the First Baptist Church in Boston. | *Boston: N. E.* | *Printed and Sold by Edes and Gill, in Queen-* | *Street.* M,DCC,LXX. | 8vo, pp. 32.

AAS., B., BA., BM., C., H., JCB., M., NYH., P., Y. 91806

Half title: "Mr. Stillman's Artillery-Election Sermon."

STILLMAN. The | Substance of | a | Sermon | Preached at the | Ordination | of the | Reverend Samuel Shepard, | At Stratham, in New Hampshire, September | 25. 1771. | By Samuel Stillman, A.M. | Pastor of the First Baptist Church in Boston. | To which, | The Charge, and the Right Hand of | Fellowship, delivered at the same Time, | are added. | *Boston: Printed by J. Kneeland, next to*

the | *Treasurer's Office in Milk-Street, for Philip Freeman,* | *in Union-Street.* MDCCLXXII. | 8vo, pp. 33.

BA., BM., C., HEH., JCB., Y. 91807

STILLMAN. Thoughts on the French Revolution. | A | Sermon, | delivered | November 20, 1794: | being | the day of | Annual Thanksgiving. | By Samuel Stillman, D.D. | Pastor of the First Baptist Church in Boston. | *Boston:* | *Printed by Manning & Loring.* | 1795. | 8vo, pp. 27.

AAS., B., BA., BM., C., H., HSP., JCB., M., NYH., NYP., UTS., Y. 91808

Half title: Dr. Stillman's Thanksgiving Sermon.

STILLMAN. Two | Sermons: | The First from Psalm CII. 19, 20. | Delivered the Lords-Day before the Execution of | Levi Ames. | Who was Executed at Boston, Thursday | October 21, for Burglary. Æt. 22. | ☞ This Discourse was preached at the Desire of the | Criminal, who also attended on the Occasion. | The Second from Proverbs XVII. 25. | Preached the Lords-Day after his Execution; and | designed as an Improvement of that awful E- | vent, by Way of Caution to others. | To which is Added, | At the Request of many, An Account of the Exercise | of his Mind, from the Time of his Condemnation, | till he left the World; together with the Con- | versation the Author had with him as he walked | with him from the Prison to the Gallows. By all | which, compared with his latter Conduct, he may | be thought in a judgment of Charity, to have died, | A Penitent Thief. | By Samuel Stillman, A.M. | Pastor of the First Baptist Church in Boston. | . . . | *Boston:* | *Printed by John Kneeland, in Milk-Street, for* | *Philip Freeman, in Union-Street.* MDCCLXXIII. | 8vo, pp. 67. AAS., BA., BM., NYH. + The Second Edition. | *Boston: Printed and Sold by J. Kneeland,* | *in Milk-Street;—Sold also by Philip Freeman,* | *in Union-Street.* MDCCLXXIII. | 8vo, pp. 67.

AAS., B., C., JCB., M., NYH., WHS. 91809

The second edition adds "1773" after "October 21." in line 7.

Half title of the first edition: "Mr. Stillman's Two Sermons." Half title of the second edition: "Mr. Stillman's Two Sermons, Occasioned by the Condemnation and Execution of Levi Ames."

STILLMAN. Two | Sermons: | The First from Psalm CII. 19, 20. | Delivered the Lord's-Day before the Execution of | Levi Ames,|Who was executed at Boston, Thursday, October|Twenty-first, for Burglary, Æt. 22. | ☞ This Discourse was preached at the Desire of the Criminal, | who also attended on the Occasion. | The Second from Proverbs XVII. 25. | Preached the Lord's-Day after his Execution; and designed as an | Improvement of that awful

Event, by Way of Caution to others. | To which is added, | At the Request of many, An Account of the Exercise of his Mind; | from the Time of his Confinement, until he left the World; | together with the Conversation the Author had with him as he | walked with him from the Prison to the Gallows. By all | which, compared with his latter Conduct, he may be thought | in a Judgment of Charity, to have died, | A Penitent Thief. | By Samuel Stillman, A M. | Pastor of the First Baptist Church in Boston. | . . . | The Fourth Edition. | *Boston: N. E.* | *Printed and Sold by E. Russell, next the Corn-* | *field, Union-street. Sold also by A. Ellison,* | *in Marlborough-street.* M,DDC,LXXIII [sic]. | 8vo, pp. 31, advertisement (1), 8. M. 91810

The final eight pages contain: The | Life, | Last Words, and Dying Speech | of | Levi Ames. | Who was executed at Boston, on Thursday After- | noon, the Twenty-first of October, 1773, for Burglary. | Taken from his own mouth, and published at his | desire, as a solemn warning to all, more particularly | young people. . . . | . . . | To which is added, A Dialogue and a Poem. | *See* our no. 1307, vol. 1, for a later edition.

STILLMAN. Young People called upon to consider, that for their | conduct here, they must be accountable hereafter, | at the Judgment Seat of Christ. | In a | Sermon, | Delivered on Wednesday Evening, May 8, 1771, in Boston, | at the Desire of a Number of Young Men. | By | Samuel Stillman, M.A. | Pastor of the First Baptist Church in Boston. | Published at the Request of many who heard it. | . . . | *Boston:* | *Printed by John Boyles, in Marlborough-Street.* | MDCCLXXI. | 8vo, pp. 31. AAS. 91811

The AAS. copy lacks last leaf.

Copies of either this or the following issue are located at B., BA., BM., C., JCB., and M.

STILLMAN. Young People called upon to consider, that for their | Conduct here, they must be accountable hereaf- | ter, at the Judgment Seat of Christ. | In a | Sermon, | Delivered on Wednesday Evening May 8, 1771, in Boston, at | the Desire of a Number of Young Men. | By | Samuel Stillman, M.A. | Pastor of the First Baptist Church in Boston. | . . . | *Boston:* | *Printed by John Boyles, in Marlborough-Street.* | MDCCLXXI. | 8vo, pp. 31. UTS. 91812

Stillman's "Discourse, delivered at the opening of the New Baptist Meeting-House in Charlestown," with a separate title page, forms pp. 7–26 of "Sacred Performances," [1801], our no. 12121, vol. 3. AAS., BA., BM., M., NYH., NYP., Y.

STILLMAN (William). Miscellaneous Compositions, in Poetry and Prose, by William Stillman. *New-London: Printed by F. H. Bacon.* 1852. 16mo, pp. iv, 188. Frontispiece portrait.

AAS., C., NYH., NYP., WHS. 91813

The Genealogy of the Stillman Family forms pp. 1–6; Recollections of Early Ministers, pp. 6–8; and My own Biography, pp. 8–13.

STILLSON (J. B.). An Oration delivered at the Presbyterian Church, in the Village of Scottsville, on the morning of the Fourth of July, 1839. By J. B. Stillson. *Rochester: Printed by Shepard, Strong & Dawson.* 1839. 12mo, pp. 28? NYP. 91814

The final leaf in the NYP. copy is mutilated.

STILL-WILL (John), *pseud.* The Understanding of Church Music: whereby the names of the lines and spaces, are not altered, by the flats and sharps. For the millennium. By John Still-Will, author of "The last spark of freedom," The odd man's tract, and so forth. The New Test-i-ment. *Baltimore.* 1838. 18mo, pp. 12.

A political tract.—C. C. 91815

[STILWELL (Charles)]. Hinchman's Trial considered in its relation to the Public. *Philadelphia:* 1849. 12mo, pp. 12. AML. 91816

In MS. on the title page of the AML. copy: "by C. Stilwell M. R. C. S. &c." According to information supplied by Edgar E. Hume, Charles Stilwell, who died in 1886, was a member of the Royal College of Surgeons, from 1830.

STILWELL (Daniel E.). Incidents in the Life and Conversion of an Atheist, and something interesting about the great Lorenzo Dow; with the remarkable conversions of a Roman Catholic and a Jew: to which is appended, a Description of that Adorable Personage, Jesus Christ. Daniel E. Stilwell, Author. [Second edition.] *New-York: Published by the Author.* 1850. *Tribune Steam Print, 7 Spruce-St. C. Willets, Printer.* 8vo, cover title, and pp. 32. AAS. 91817

Secondary title begins: The Love, Wisdom, Justice and Power of God manifested. According to a note on p. [3], this edition contains additions.

STILWELL (Samuel). A | Guide to Reason. | Or An | Examination | of | Thomas Paine's Age of | Reason, | And Investigation of True and | Fabulous Theology. | By Samuel Stilwell. | *New-York:* | *Printed by John Buel—for the Author.* | 1794. | 8vo, pp. 28. BA., C., HEH., Y. 91818

STILWELL (S[ilas] M[oore]). An Act to abolish Imprisonment for Debt, and to punish Fraudulent Debtors. Passed April 26, 1831. Also, a Synopsis of the same, by S. M. Stilwell. *New-York: Printed and published by Elliott and Palmer.* 20 *William-street.* 1831. 8vo, pp. 24. AAS., BM. 91819

[STILWELL.] Letter to the President of the Town of Catskill. *See* no. 40511, vol. 10. NYH.

Signed at the end, "Silas M. Stilwell."

STILWELL. Report of . . . S. M. Stilwell. *See* New York State, no. 53896, vol. 13. AAS., WHS.

STILWELL. A Sketch of the remarks of Mr. Stilwell, of the Assembly from the City of New-York, on the following resolution from the Senate instructing our senators and requesting representatives to destroy the United States Bank . . . In Assembly, Albany, February 7, 1832. [*Albany*. 1832.] 8vo, pp. 12.

C., NYH. 91820

[STILWELL.] A System of Credit for a Republic, and the plan of a Bank for the state of New-York. *Albany: Printed by Packard and Van Benthuysen.* 1838. 8vo, pp. 13, verso blank, (1).

Signed on p. 13: Silas M. Stilwell. B. C., CU., NYH., NYP. 91821

[STILWELL.] Three Letters from a Citizen of New-York to the Governor of the State of Indiana, showing how the states may raise money to complete their internal improvements. *New-York: James Van Norden, Printer, No.* 27 *Pine-Street. January,* 1840. 8vo, cover title, and pp. 8. C., NYH. 91822

Below "A Citizen of New-York" on the cover title of the NYH. copy is written in an apparently contemporary hand, "(Silas M. Stilwell)."

A Memorial of Stilwell and others relating to the passage of a general bankruptcy law, forms Senate Doc. no. 154, 26th Cong., 1st Sess. Beside preparing reports on imprisonment for debt, and the abolition of capital punishment, printed in the New York state documents, he was the author of other tracts on financial subjects published after 1860.

STIMPSON (James). An Appeal to the Legislature of the State of Maryland, the corporation of the City of Baltimore, and the stockholders of the Baltimore and Ohio Rail Road Company, for their special attention, to what greatly concerns their interests in the subject matter herewith submitted. By James Stimpson. [*Baltimore,* 1836.] 8vo, pp. 22. HSP. 91823

Caption title.

Dated at Baltimore, 8th Sept., 1835, but the date, 1836, also appears on p. 1.

STIMPSON (William). . . . Synopsis of the Marine Invertebrata of Grand Manan: or the region about the mouth of the Bay of Fundy, New Brunswick. By William Stimpson. (Accepted for publication January, 1853.) [Colophon:] *Published by the Smithsonian Institution, Washington, D. C. March,* 1853. 4to, pp. 66, (1). 3 plates. 91824

With heading, "Smithsonian Contributions to Knowledge," in which collection it forms article 5 of vol. 6, 1854.

Stimpson published several other works relating to the crustacea and echinodermata of the shores of North America and the West Indies.

Stimpson's Boston Directory. *See* Boston, no. 6696, vol. 2.

STIMSON (A[lexander] L[ovett]). Easy Nat; or, The Three Apprentices. A Tale of Life in New York and Boston, but "adapted to any meridian." By A. L. Stimson, Editor of "The Express Messenger." With Original Designs by McLenan, engraved by N. Orr. *New York: J. C. Derby, 8 Park Place. Boston: Phillips, Sampson & Co. Cincinnati: H. W. Derby.* 1854. 12mo, pp. xix, 9–465. 4 plates. H. 91825

Republished in 1856 with the title, New England Boys.

STIMSON. Express Office Hand-Book and Directory, for the use of 1,200 Express Agents and their customers, being the History of the Express Business and the earlier Rail-road Enterprises in the United States. Together with some reminiscences of the old mail coaches and baggage wagons. By A. L. Stimson. Interleaved with it will be found the advertisements of numerous mercantile and manufacturing establishments. (See Index.) *New-York: Printed and Published by John K. Stimson, Stationer, No. 77 Cedar Street.* 1860. 8vo, pp. 228. 2 plates and 3 portraits. AAS., NYH. 91826

Pp. 227–228 are advertisements. Most of the interspersed pages of advertisements are numbered in a separate series of pagination, but some are unnumbered. The table of contents of the work itself and index to the advertisements appear on pp. ii, iv, vii, ix–x and xiii of the advertisements.

For earlier editions, *see* the following title.

Reprinted with additions, in 1881, under title, "History of the Express Business." AAS., NYH., NYP.

STIMSON. History of the Express Companies: and the origin of American Railroads. Together with some reminiscences of the latter days of the mail coach and baggage wagon business in the United States. By A. L. Stimson. *New York: For sale at the express offices throughout the United States.* 1858. . . . 8vo, cover title, and pp. 40, including illustrations. H., NYP., P., PEAB. + (Second edition.) [Same imprint and date.] 8vo, pp. viii, 287, including illustrations. Frontispiece portrait. AAS., B., BA., BM., C., CU., H., NYH., NYP., Y. + . . . *New York. Published by the Author.* 1859. [Same collation.] AAS., B., H., HEH., WHS. 91827

For later editions, *see* above, Express Office Hand-Book, and note.

STIMSON. New England Boys. Or, The Three Apprentices. By A. L. Stimson. With original designs by McLenan, engraved by N. Orr. *New York: J. C. Derby; Cincinnati: H. W. Derby.* 1856. 12mo, pp. xix, 9–465. 4 plates. C. 91828

For the first edition, *see* Easy Nat, above.

[STIMSON.] Poor Caroline; the Indiaman's Daughter. Or, All's well that Ends Well. A tale of Boston and our own times. *Boston: Published by the author.* 1845. 8vo, pp. (2), 5–64.

AAS., C. 91829

STIMSON (Azariah E.). Tribute to the memory of . . . 1866. *See* [Sprague (William Buell)], vol. 23, p. 58. C., NYH.

STIMSON (Earl). Practical Husbandry: An Address before the Saratoga County Agricultural Society. *Ballston Spa.* 1823. 8vo.

91830

Title from Allibone. A copy is listed in the "Catalogue of the Albany Institute Library," 1855.

STIMSON (Elam). The Cholera Beacon, being a treatise on the epidemic cholera, as it appeared in Upper Canada in 1832–4; with a plain and practical description of the first grade, or premonitory symptoms, and the various forms of attack, by which the disease may be detected in its curable stage; together with directions for successful treatment. Designed for popular instruction. *Dundas [Canada]: Printed by G. H. Hackstaff.* 1835. 8vo, pp. 48. AML., B., C. 91831

STIMSON (Elisha). The Mathamaticians Glory | Astronomy And New-England | Almanack. | For the Year of Christian Æra. 1774. | [1 line.] | Fitted for the Meridian of Boston, | Lat. 42 Degrees 25 Minutes North. | [1 line.] | By Elisha Stimson. | Dealer in Astrology. | This Figure shews the System of the universe, the several | planets in their Orbits, the twelve Signs divided, see further | the next page. | [Woodcut diagram.] | [9 lines.] | [*Boston?*] *Printed for the Author* 1774. | 8vo, pp. (22), and 1 blank leaf.

AAS. 91832

Stimvlator. | Or, | The Case of a Soul | Walking in Darkness | Awfully & Suitably Considered. | An Essay, | To Awaken People out of the | Lethargy | which disposes them to continue | in a | Dark Uncertainty | About their | Fvtvre State, | in the World, | which is not seen, but is Eternal. | . . . | *New-London: Printed and Sold by T. Green,* 1724. | 8vo, pp. (2), 46. M., Y. 91833

By Cotton Mather. *See* his "Diary" in Mass. Hist. Soc. "Collections," 7th ser., vol. 8, 1912, p. 736.

The M. copy lacks the title page.

Improved title of no. 46530, vol. 11.

[STINCHFIELD (Ephraim)]. Cochranism Delineated; or A Description of, and Specific for, a Religious Hydrophobia, which has

spread, and is still spreading, in a number of towns in the Counties of York and Cumberland, District of Maine. By a Watchman. . . . *Boston: Printed by Hews & Goss.* 1819. 8vo, pp. 16. AAS., NYH., UTS. + *Boston: Printed for N. Coverly.* 1819. 12mo, pp. 24.
C., H., M. 91834

The first issue listed is signed and dated: "Ephraim Stinchfield. New-Cloucester [sic], April, 1819."
Improved title of no. 14083, vol. 4.
Copies of either the first or second issue here entered are located at B., BA., and BM.

STINCHFIELD. Some Memoirs of the Life, Experience, and Travels, of Elder Ephraim Stinchfield, Author of "Cochranism Delineated," &c. . . . *Portland: Printed at the Argus Office by F. Douglas.* 1819. 18mo, pp. 105, verso blank, "Acrostic" (1).
AAS., H., NYH. 91835

Signed, "E. S."

STINEGRAVER (Charles). Life and Confession of Charles Stinegraver, who perpetrated a most shameful and abominable outrage upon Clarinda Vantilburg, an Idiot, Blind, Deaf and Dumb, and entirely helpless Child of ten years. Faithfully related after the oral communications from the Monster, to Anthony Jacobs. Attested as true by the criminal himself, before Valentine Maurer. *Ashland, Ohio.* 1852. *Copy Right Secured According to Law.* 12mo, pp. 16. 91836

Title supplied by the Aldine Book Company, Brooklyn, N. Y.

STINTON (Benjamin). A Short | Catechism, | Wherein the | Principles | of the | Christian Religion | Are taught in the Words of the sacred | Scriptures themselves. | By Benjamin Stinton. | Minister of the Gospel in London. | The Fourth Edition. | . . . | *London: Printed.* | *Boston: Re-printed in the Year* 1745. | 8vo, pp. 16.
AAS., M. 91837

STIPP (G. W.). The Western Miscellany, or, Accounts historical, biographical, and amusing. Compiled by G. W. Stipp. *Xenia, O. Printed for the compiler.* 1827. 16mo, pp. vi, 9–224.
WHS. 91838

Thomson in his "Bibliography of . . . Ohio," 1880, states that the above is a "very scarce work, valuable only because it contains 'Bradford's Historical Notes on Kentucky,' pp. 9–131. The rest of the book consists of selections altogether fictitious and of no value whatever."
Title supplied by Annie A. Nunns.

Stipulated Arbitration a substitute for war: an argument addressed especially to American statesmen, by the American Peace Society. [Colophon:] *American Peace Society, Boston,* 21 *Cornhill.* [185–?] 8vo, pp. 16. HSP. 91839

STIRLING (Alexander Humphrys-Alexander), *calling himself earl of, b.* 1783, *d.* 1859. Address to the . . . Peers of Scotland, by Alexander Earl of Stirling and Dovan, &c. &c. &c. To which is added A Particular Statement of his Case, by T. C. Banks. *Edinburgh.* 1840. 8vo, pp. 47. 91840

For an 1831 edition, *see* Humphrys (Alexander), no. 35824, vol. 8. H. Title from a catalogue card for a copy formerly at NYH. now missing.

STIRLING. Address to the Public Authorities, to the Land-Settlers, Inhabitants, and all others whom it may concern, in all the Lordship and Dominion of Canada. *Edinburgh.* 1831. Folio, pp. 3.

Title from a catalogue card for a copy formerly at NYH. now missing. 91841

STIRLING. Two Letters addressed to the Right Honourable Thomas Lord Denman, Lord Chief Justice of the Queen's Bench, by the Earl of Stirling. *Paris, Printed by J. Smith, Rue Fontaine-au-Roi,* 14 *Ter.* 1845. 8vo, pp. 77. NYH. 91841A

The following relate to Humphrys and his case.

The Case of Alexander, Earl and Viscount of Stirling, Viscount Canada, Lord Alexander of Tullibodie, premier Baronet of Nova-Scotia, &c. &c. &c. *T. Eaton, Printer, Worcester.* [1825.] 4to, pp. (2), iii, verso blank, 3–11. 2 tables, one of which is folded. NYH. Date supplied from internal evidence. Attributed on the NYH. catalogue card to Thomas C. Banks.

Concise View of the present state of the succession, and of the proofs having reference in the case of the heirs of line of William first Earl of Stirling, and Claims of the Baronets having Lands in Nova Scotia; with a few historical excerpts and notes. By a Genealogist. *Edinburgh: Printed by D. & W. Millar, Old Stamp Office Close.* 1839. Folio, pp. 12, blank recto, (1). Table on two leaves. NYH. The title is also endorsed on the verso of the last leaf, so as to appear on the outside when folded as a document. In one of the NYH. copies after "By a Genealogist" is the MS. inscription, "(A. Cenchar)."

Copies and Extracts of Documents produced for Prosecution, in the Case of Alexander Humphreys or Alexander, pretending to be Earl of Stirling, indicted of Forgery, &c. Edinburgh, May 1839. [*Edinburgh.* 1839.] Folio, pp. (2), 7, verso blank, Contents (1). NYH.

Copies of Documents produced for the Prosecution, in the Case of Alexander Humphreys or Alexander, claiming to be Earl of Stirling, indicted of Forgery, &c. (Printed at request of accused.) [*Edinburgh.* 1839.] Folio, pp. (2), 28. NYH.

Copies, Translations, Extracts, and Lists of some of the Documents produced for the Prosecution, in the Case of Alexander Humphreys or Alexander, pretending to be Earl of Stirling, indicted of Forgery, &c. Edinburgh, April 1839. [*Edinburgh.* 1839.] Folio, pp. (4), 65. NYH.

Exposé des poursuites vexatoires du gouvernement Britannique dans le but de perdre le Cte. de Stirling en Nouvelle Ecosse. *London.* 1836. 4to. Title from an early MS. note prepared for the Dictionary by Joseph Sabin where it is attributed to Ephraim Lockhart.

Remarks on the Trial of the Earl of Stirling, at Edinburgh, April 29th, 1839, for Forgery. By an English Lawyer. ... *London: Lewis and Co., Printers,* 15, *Frith Street, Soho.* MDCCCXXXIX. 12mo, pp. iv, 134. B., H.(LAW). An Edinburgh edition of the same year entered in note following our no. 33829, vol. 8, is probably an error.

A Short Statement of the Earl of Stirling's Case, as it stands at present, April 1838. With a letter [from Stirling] to the Lord Chancellor. *London: Printed by Lewis & Co.,* 15, *Frith Street, Soho.* 1838. 8vo, pp. viii, 15. NYH.

See also our former entries under Humphrys (Alexander). Additional locations are as follows: no. 33825, vol. 8, BM., H., NYH.; no. 33826, B., BM., C., H., NYP.; no. 33827, BM., C., NYH., NYP., no. 33828, BM., C., H., NYH., NYP.; no. 33829, B., BM., C., NYP.

For other works relating to "Stirling" and his claims, *see* Banks (T. C.); Burn (J. I.); Hayes (J. L.); and, Stirling Peerage.

NYH. has many printed documents relating to the trial bound together in a quarto volume.

STIRLING (Charles). Historical Memoirs of Admiral Charles Stirling: extracted from the fourteenth part of the Naval Biography of Great Britain, by J. Ralfe. With notes and observations by Vice-Admiral Stirling. *London: Printed by L. Harrison,* 373, *Strand.* 1826. 12mo, pp. xi, 72. NYP. 91842

Signed on p. xi: Charles Stirling. Woburn-Farm, Chertsey, Sept. 1826.

See also: The Case of Vice-Admiral Stirling; with an Appendix, containing the Minutes of the Court Martial, and Mr. Coust's Observations. *Chertsey.* 1821. 12mo. BM. Relates to Jamaica.

STIRLING (Edward). ... The Buffalo Girls, or, The Female Serenaders! An Original Farce, in One Act. By Edward Stirling, Esq. ... The only edition correctly marked, by permission from the prompter's book. To which is added, a description of the costumes-cast ... As performed at the London Theatres. Embellished with a fine engraving by Mr. T. Jones, from a Drawing, taken expressly in the Theatre. *London: Published by Duncombe and Moon,* 17, *Holborn Bars.* [Colophon:] *Printed by Duncombe and Moon* ... [184–?] 18mo, pp. 15. Frontispiece. BM., H. 91843

With heading: Duncombe's Edition [of the British Theatre, vol. 59].

The scene is a "Sugar Cane Plantation in New Orleans." On verso of title: First produced April 17. 1847.

STIRLING. ... Yankee Notes for English Circulation. A Farce, in One Act. By E. Stirling, Esq. ... As performed at the London Theatres. Embellished with a fine Engraving by Mr. Findlay, from a Drawing taken expressly in the Theatre. *London: Printed and*

published by John Duncombe, 10, *Middle Row, Holborn.* [184–?] 18mo, pp. (2), 5–20. Frontispiece. BM., H. 91844

With heading: Duncombe's Edition [of the British Theatre, vol. 46].
Scene laid in "an American Hotel at Saratoga Bar."
For a list of other plays by Stirling, *see* the BM. catalogue.

STIRLING (James). Letters from the Slave States. By James Stirling. *London: John W. Parker and Son, West Strand.* 1857. . . . [Verso of title:] *London: Savill and Edwards, Printers, Chandos Street.* 12mo, pp. viii, 374. Frontispiece map.

B., BA., BM., C., CU., H., M., MINNHS., NYP., P., PEAB., Y. 91845

STIRLING (John), *d.* 1777. Catonis | Disticha Moralia, | et | Lilii Monita Pædagogica; | or | Cato's Moral Distichs, | and | Lily's Pædagogical Admonitions; | for the Use of Schools: | with the | Following Improvements, in a Method entirely new, viz. | The Words of the Author placed | according to their grammati- | cal Construction, in the lower | Part of the Page, and those of | more than two Syllables ac- | cented, to shew the right Pro- | nunciation. | An alphabetical Vocabulary of | all the Words, shewing their | Parts of Speech and Signifi- | cation. | The Themes of the Verbs, | with their Government. | A Table of Scanning, con- | taining all the possible Varia- | tions of Hexameter and Pen- | tameter Verses, by which eve- | ry Line of the Author may be | scanned. | Lastly, The Rhetorical Figures | are placed at the Bottom of | each Page as they occur. | By John Stirling, D.D. | *Philadelphia:* | *Printed by Joseph James, in Chesnut-street.* | [1787.] 12mo, pp. 61, (1).

American reprint. AAS. 91846

Advertised by James in his edition of "The Oeconomy of Human Life," 1787, among schoolbooks printed at his office. This is the first year of James's printing, according to Evans.

STIRLING. A Compendious system of rhetoric, for the use of schools in America. *Philadelphia: Printed and sold by Prichard & Hall,* 1789. 91847

Title from Evans.

STIRLING. A | System | of | Rhetorick, | In a Method entirely New. | Containing | All the Tropes and Figures necessary to illustrate | the Classicks, both Poetical and Historical. | For the Use of Schools. | By John Sterling, M.A. | . . . | To which is added, | The | Art of Rhetorick | made easy: | or, the | Elements of Oratory, | Briefly stated, and fitted for the Practice of | The Studious Youth of | Great-Britain, Ireland, and the United | States of America. | Illustrated with proper Examples to each Figure, and a | Collection

of Speeches from the best | English Authors. | By John Holmes. | *Dublin, Printed:* | *New-York: Re-printed by Hugh Gaine, at the Bible, in* | *Hanover-Square.* M,DCC,LXXXVIII. | 8vo, pp. viii, 84.
AAS., C., HEH., NYH., NYP. 91848

The London and Dublin editions are listed in the BM. catalogue under John Stirling, D.D.

STIRLING (John), *of Jamaica.* . . . John Stirling Esquire,—Appellant. | Robert Drummond,—Respondent. | The Case of the Appellant. | [*London.* 1789.] Folio, pp. 10. NYP. 91849

Caption title, preceded by: "| In the House of Lords. |" Signed: "T. Erskine. Sylvr Douglas." On the lower part of p. 10, the title is repeated, so as to appear on the outside of the document when folded, and to the title, as given above, is added "To be heard at the Bar of the House of Lords, on the — Day of — 1789. Greggs, Solicitors for the Appellant."

Relates to the management of Stirling's estate in Jamaica by Drummond.

Also: . . . The Respondent's Case. [*London.* 1789.] Folio, pp. 12, (2). NYP.

STIRLING (Mary Elizabeth). Light in the Valley. A Memorial of Mary Elizabeth Stirling, who died at Haddonfield, N. J., Jan. 30, 1852. . . . *Philadelphia: American Baptist Publication Society,* 118 *Arch Street.* 1852. [Verso of title:] *Stereotyped by George Charles, Printed by King & Baird.* 18mo, pp. 54, (2). Frontispiece. BM., H. 91850

STIRLING (Patrick James). The Australian and Californian Gold Discoveries, and their probable consequences; or, An Inquiry into the Laws which determine the Value and Distribution of the Precious Metals: with historical notices of the effects of the American mines on European prices in the sixteenth, seventeenth, and eighteenth centuries. In a Series of Letters. By Patrick James Stirling, F.R.S.E., Author of "The Philosophy of Trade." *Edinburgh: Oliver & Boyd, Tweeddale Court. Agents in London, Simpkin, Marshall, & Co.* 1853. [Verso of title:] *Printed by Oliver & Boyd, Tweeddale Court, High Street, Edinburgh.* 12mo, pp. (4), xiii, (1), 13–279. Frontispiece folded diagram.
B., BM., C., CU., HEH., JOHNCRERAR, NYH., NYP., P., PEAB., WHS., Y. 91851

STIRLING. De la découverte des mines d'or en Australie et en Californie; ou, Recherches sur les lois qui règlent la valeur et la distribution des métaux précieux, accompagnées de notes historiques sur les effets de l'exploitation des mines américaines, à l'égard des prix en Europe, aux XVIe, XVIIe et XVIIIe siècles, etc., par M. P. J. Stirling . . . Traduit en français par M. Augustin Planche.

Paris: Librairie de Guillaumin et cie. 1853. 12mo, pp. (4), 269, (2). Folded plate. B., H., US.GEOL.SUR. 91852

[STIRLING] (William Alexander), *first earl of, b.* 1567? *d.* 1640. An | Encouragement | to | Colonies. | By | Sir William Alexander, | Knight. | . . . | *London* | *Printed by William Stansby.* | 1624. | Sm. 4to, pp. (6), 47. Folded map. A-G in fours, A1 lacking in most copies and probably blank. BM., HEH., JCB. + [Same imprint and collation.] 1625. BM., C. 91853

Improved title of no. 739, vol. 1, entered under the author's surname, Alexander. *See* the Church Catalogue for a facsimile of the title of the first issue. Information as to the 1625 issue supplied by Ernest Kletsch, the c. copy lacking the map.

Entered at Stationers' Hall, Sept. 7, 1624, as "An Incouragement to Coronells [sic] by Sir William Alexander." *See* Arber's "Transcript of the Registers," vol. 4, 1877, p. 84.

Dedicated "To the Most Excellent Prince."

Sir William Alexander had in 1621 obtained a charter for the "lordship and barony of New Scotland, comprising the territory now known as the province of Nova Scotia and New Brunswick. Under this grant he made several unsuccessful attempts at colonization . . . by the treaty of St. Germain, in 1632, Great Britain surrendered to France all the places occupied by the English within these limits." *See* Winsor, vol. 4, p. 142. The above tract was written to arouse interest in settling the region. It includes an introductory sketch of the explorations and settlements, chiefly in America, of the various nations, and of his own earlier attempts.

The map, which is without title, or inscription of cartographer or engraver, has in the lower left hand corner a scale with the heading: "This Scale conteineth 150 English Leagues." Slafter considers that the map shows the influence of that of Lescarbot, but is much more accurate. Though Alexander's map was published after the first issue of Captain John Smith's map of New England in his "Description of New England," 1616, and was possibly helped by it, the two are quite different. Alexander's map was reproduced in "Purchas his Pilgrimes," vol. 4, 1625, between pp. 1872 and 1873. Reproductions of the whole map are found in the Bannatyne Club and Prince Society reprints of Alexander's tract, mentioned below, in Amer. Antiq. Soc. "Proceedings," Oct. 1875, p. 52, and in Drake's "Result of some Researches . . . relative to the Founders of New England," 1860. Partial reproductions are in Thornton's "Landing at Cape Ann," 1854, and in Winsor, vol. 3, p. 306.

The same sheets used in the first two issues, but without the dedication, and with a new title, "The Mapp and Description of New-England," were reissued in 1630, our no. 740, vol. 1. BM., H., HEH., JCB., NYP., WLC.

The first edition was reprinted in Slafter's "Sir William Alexander and American Colonization," Prince Soc. "Publications," vol. 8, 1873. A reprint giving the dedication, but reproducing the title of the second edition, "The Mapp and Description," was included in the Bannatyne Club "Publications," vol. 114, 1867, as part of "Royal Letters, Charters, and Tracts, relating to the colonization of New Scotland," edited by Laing.

For "Copies and Translations of the Royal Charters . . . granted . . . to Stirling," *see* no. 741, vol. 1, and no. 16684, vol. 4. BA., C., H., NYH.

[STIRLING (William Alexander)], *calling himself sixth earl of, b.* 1726, *d.* 1783. The Conduct of Major Gen. Shirley. *See* Shirley (W.), no. 80544, vol. 19. B., BA., C., H., M., Y. 91854

STIRLING. The | Plea and Answer | Of the Right Honourable | William Earl of Stirling, | and others, | Proprietors of East New-

Jersey, | to | John Hunt's | Bill in Chancery. | *New-York:* | *Printed by John Holt, at the Exchange,* 1770. | Folio, pp. (4), 3–38, 5 unnumbered leaves, the fifth folded, and folded slip.

HSP., NYP. 91855

The second preliminary leaf contains "Errata," and the folded slip, a continuation of the appendix.

For Hunt's "Bill," *see* no. 33874, vol. 8. HSP., NYP.

See also: A Bill in the Chancery of New-Jersey, no. 53074, vol. 13. NYP.

[STIRLING.] State of the Earl of Stirling's Title, *See* no. 90611, vol. 23.

See also: [Livingston (William)], the note following no. 41650, vol. 10, and the following:

Case of the Representatives of Major General the Earl of Stirling. [At foot of p. 1:] *John T. Towrs, printer, Sixth Street.* [*Washington.* 18—?] 8vo, pp. 4. NYH. Caption title.

"The petition of the Earl of Stirling, William Phillips Lee, and Mary Trumbull, praying to be put in possession of some lands, called the County of Canada, granted to William Earl of Stirling, in 1635, by the council for the affairs of New-England. 1760," signed: " Stirling. William Philips Lee. Mary Trumbull," forms pp. 186–189 of Mass. Hist. Soc. "Collections," vol. 6, 1800.

William Alexander was also the author of an account of the comet of June and July 1770, published in Amer. Phil. Soc. "Transactions," vol. 1, 2d ed., 1789, pp. 152–153.

The Stirling Peerage: comprising an account of the resumption of the titles by the present Earl of Stirling, and of the proceedings at the election of a representative peer for Scotland, at Holyrood House, the 2d of June, 1825. To which is prefixed an Epitome of the Genealogy of the noble Family of Alexander, including a brief memoir of the present nobleman, and of the paternal descent of his family. To which is added a statement of the great estates in Scotland and in America, connected with the limitations of the peerage dignity. Also, an appendix, setting forth particulars of public records, documentary evidence, &c. The whole replete with very interesting matter. *London: Printed by J. and C. Adlard, Bartholomew Close.* 1826. 4to, pp. 46. Folded table. NYP. 91856

Attributed in Lowndes to T. C. Banks.

See also above, Stirling (Alexander Humphrys-Alexander), *calling himself earl of.*

[STIRRAT (David)]. A Treatise on Political Economy; or the True Principles of Political Economy, in the Form of a Romaunt, for the more pleasing accommodation of readers; explained in a series of letters to Aristippus, from Aristander; perceived in a deep vision. The subject is presumed to be considered upon strict Philosophical, Mathematical, and Geometrical principles. . . . *Baltimore: Printed for the Editor, Anno Domini* 1824. 8vo, pp. 176.

PEAB., UP. 91857

Copyrighted by David Stirrat, a learned Scotch grocer of Baltimore. His authorship has been confirmed by members of his family. Information supplied by Louis H. Dielman.

STIRREDGE (Elizabeth). Strength in Weakness | Manifest in the | Life, Trials and | Christian Testimony | Of that Faithful Servant and Hand- | maid of the Lord, | Elizabeth Stirredge, | Who departed this Life, at her | House at Hempsted in Hertford-shire, | in the 72d Year of her Age. | Written by her own Hand. | Shewing her Pious Care and Counsel to her Chil- | dren, and according to their Desire, made Pub- | lick; Also for the Instruction and Benefit of ma- | ny other Parents and Children concerned. | . . . | *Printed at London, and Re-printed by Samuel* | *Keimer in Philadelphia,* MDCCXXVI. | 16mo, pp. viii, (10), 153, 155–159 (misnumbered 150). AAS., HEH., HSP. 91858

Another American edition was published in Philadelphia in 1810. AAS., NYP., UTS., Y.

STITH (*Mrs.* Townshend). Thoughts on Female Education. By Mrs. Townshend Stith. . . . *Philadelphia: Printed by Clark & Raser,* 60 *Dock Street.* 1831. 8vo, pp. 31.

Preface signed, C. S. B., BA., BM., C., H., HSP., NYP., Y. 91859

STITH (William). The | History | of the | First Discovery | and | Settlement | of | Virginia: | being | An Essay towards a General | History of this Colony. | By William Stith. A.M. | Rector of Henrico Parish, and one of the Governors of | William and Mary College. | . . . | *Williamsburg:* | *Printed by William Parks,* M,DCC,-XLVII. | 8vo, pp. viii, 256, 247–331, appendix v, 34. B., C., HEH., NYP., VA.STATE LIB., WLC. + [The same edition, with the same imprint, date and collation, but differentiated by the omission of a line found above the foot-notes of pp. 21 and 27 of the appendix.] AAS., C., HEH., JCB., WHS. + [Another edition, same imprint and date.] 8vo, pp. viii, 304, 295–331; appendix v, 34.

BA., C., CU., HEH., JCB., M., NYH., NYP., P. 91860

The appendix has a separate title page as follows: An | Appendix | to the | First Part of the | History | of | Virginia: | containing | A Collection of such ancient Charters | or Letters Patent, as relate to that Period | of Time, and are still extant in our publick | Offices in the Capitol, or in other authentic | Papers and Records. | *Williamsburg: Printed by W. Parks,* | M,DCC,XLVII. |

There were two editions of the *sheets* of the text of the book, both evidently from the same press. These may be called Editions A and B of the text, and they differ in certain line endings, in ornaments, in numbering of the pages, as noted above, and in other distinguishing peculiarities. In Edition A, for example, pp. 104 and 323 are misnumbered 410 and 223, Powhatan is misspelled "Powhdtan," on p. 134, line 28. These errors are not found in Edition B, which suggests that it may be the later edition.

These two editions were each printed on both fine and poor paper. Signature X in all issues is printed on poor paper.

Both Edition A and Edition B were issued with title pages bearing Williamsburg imprints as above, and the date, 1747. The sheets of both editions were also issued with title pages bearing a London imprint and the date, 1753.

Robinson lists a *Williamsburg*, 1753, edition, but he had not seen a copy, nor have we been able to locate one.

The intricacies of the bibliographical problem presented by the above work have never been completely unraveled. For other notes on the variations in the editions, and reprints of the most important passages and entries relating to them in numerous bibliographical and historical works, and periodical publications, *see* the preface to Robinson's "Complete Index to Stith's History of Virginia," published in the Va. State Lib. "Bulletin," vol. 5, 1912, no. 1. Robinson quotes from articles in the "Historical Magazine," and the "North American Review;" also from the catalogues of the Field, Menzies, Brinley, Church and Tower collections, from Winsor, Evans, the bibliographical note in Sabin's reprint, and at length from Brown's description of the historical importance of the work, in his "English Politics in Early Virginia History," 1901.

Stith's History covered the period up to 1624. According to the preface, he intended to carry it further, but no more was published. Its value is based chiefly on the MS. sources at his command. He says that these included copies of documents collected by his uncle, Sir John Randolph, in preparation for writing an historical "Preface" to the Laws of Virginia, and a transcript of the records of the Virginia Company lent by Colonel William Byrd, also copies of records of the Virginia courts. His printed sources were mainly the writings of Captain John Smith, Hariot, and Purchas.

STITH. The | History | of the | First Discovery | and | Settlement | of | Virginia. | By William Stith, A.M. | President of the College of William and Mary | in Virginia. | . . . | *Virginia, Printed: London, Reprinted for S. Birt* | *in Ave-Mary-Lane.* | M.DCC.LIII. | 8vo, pp. viii, 256, 247–331, appendix v, 34. C., HEH. + [Same imprint and date.] 8vo, pp. viii, 304, 295–331, appendix v, 34.

CU., H., JCB., NYP., Y. 91861

The appendix has a separate title page as follows: An | Appendix | to the | First Part of the | History | of | Virginia. | Containing | A Collection of such ancient Charters | or Letters Patent, as relate to that Period of | Time, and are still extant in our publick | Offices in the Capitol, or in other authentic | Papers and Records. | *Virginia, Printed: London, Reprinted for S. Birt* | *in Ave-Mary-Lane.* | M.DCC.-LIII. |

Merely reissues, with new title pages substituted, of the sheets of the two editions, originally printed in Williamsburg, which in the preceding notes we designated as Edition A and Edition B.

STITH. The History of the First Discovery and Settlement of Virginia. By William Stith, A.M. *New York: Reprinted for Joseph Sabin.* 1865. [Verso of title:] *Alvord, Printer.* 8vo, pp. (4), vii–viii, viii, 256, 247–331, appendix v, 34.

AAS., B., C., M., NYP., PEAB., UP., UTEX., WLC., Y. 91862

Half title: "Sabin's Reprints. [Octavo series.] No. VI."

On verso of title of small paper copies: "Two Hundred and Fifty Copies Printed," and of large paper copies: "Fifty Copies on Large Paper."

A facsimile reprint of "Edition A" of the *Williamsburg*, 1747, edition. The first pp. vii–viii contain a "Bibliographical Notice."

STITH. The Nature and Extent of Christ's | Redemption. | A | Sermon | Preached before the | General Assemely [sic], | of | Virginia: | At Williamsburg, November 11th, 1753. | By William Stith, A.M. | President of William and Mary College. | Published at the Request of the House of Bur- | gesses. | *Williamsburg:* | *Printed and Sold by William Hunter.* | MDCCLIII. | 8vo, pp. 32.

BA., BM., C. 91863

This and the two following titles from Clayton-Torrence's "Trial Bibliography of Colonial Virginia," 1908.

STITH. A | Sermon, | Preached before | The General Assembly, | at | Williamsburg, | March 2, 1745–6. | By William Stith, A.M. | Rector of Henrico Parish. | Published at the Request of the House of Burgesses. | *Williamsburg:* | *Printed and sold by William Parks,* | M,DCC,XLV–VI. | 4to, pp. iv, 35. BA. 91864

STITH. The Sinfulness and pernicious Nature of | Gaming. | A | Sermon | Preached before the | General Assembly | of | Virginia: | At Williamsburg, March 1st 1752. | By William Stith, A.M. | Rector of Henrico Parish. | Publish'd at the Request of the House of Burgesses. | *Williamsburg:* | *Printed and Sold by William Hunter,* 1752. | 12mo, pp. 27. BA., HSP. 91865

[STOBNICZA (John) *i. e.* Stobniczy, Jan ze]. Introductio in Ptholomei Cosmo- | graphiā cū longitudinibus et latitudinibus regio | num et ciuitatum celebriorum. | Epitoma Europe Enee Siluij | Situs et distinctio parcium tocius Asie per brachia Tauri mō | tis ex Asia Pij secundi. | Particularior Minoris asie descriptio ex eiusdem Pij asia | Sirie compendiosa descriptio: ex Isidoro | Africe breuis descriptio: ex paulo orosio | Terre sancte et urbis Hierusalem apertior descriptio: fratris | Anselmi ordinis Minorum de obseruancia| ... [Colophon:] *Impressum Cracouie per Florianū Ungleriū. Anno dñi.*M.D.xij. | Small 4to, 2 unnumbered leaves, 44 numbered leaves, the verso of the last blank. 2 maps on folded sheet. A–L in fours and two inserted leaves. C., JCB., MUNICH ROYAL LIB., NYP., VIENNA IMPERIAL LIB., WLC. + [Title and colophon as in 1512 edition, but without date. 151–?] 2 unnumbered leaves, 40 numbered leaves (the last misnumbered xxxiiiiij), 4 unnumbered leaves. A–L in fours and two inserted leaves.

VIENNA CITY LIB., VIENNA IMPERIAL LIB. 91866

Slight variations from the exact typography of the title have here been made to meet modern conditions, "et" in several cases, and "per" in the imprint having been substituted for the obsolete signs for those words, etc.

The undated Cracow edition is identical with that of 1512 through the fortieth leaf

which, according to Harrisse is numbered xxxiiiiij. The type for the last four leaves, signature L, of this edition has been reset. The note under Anselm in Meusel's "Bibliotheca Historica," vol. 1, part 2, 1784, pp. 80–81, vidently refers to this edition, the supplied date being given as "circa 1515."

The author's name appears at the beginning of the dedication on the verso of the title, "Reuerendissimo in christo patri et do- | mino: Joanni dei gracia Episcopo Posnaniēsi Joannes de Stob | (nicza S.d. | "

Many of the leaves are misnumbered, and the misnumberings differ in the five copies examined. However, all copies of the first edition have the final leaf misnumbered xl.

The two inserted leaves have the headings "Quomodo distancia ciuitatum inueni" and "De formatione et usu quadrantis Caput vltimum," respectively. In the C. and WLC. copies, the first follows D_1, and the second follows D_2, which is probably the proper place for them since they are reprinted in this order in the 1519 edition. It is certain at least that D_2 should be followed by the second inserted leaf since this contains the last chapter of the "Introductio," and "Epitoma europe Enee Siluij" begins on D_4. In the JCB. copy with the map, both leaves follow D_2, and in the NYP. copy they both follow D_2.

There are several references in the text to the discoveries of Americus Vespucius, and others, and to the newly found continent, which some proposed to name "America" after that explorer. Some of these passages, with English translations, are quoted in the earlier JCB. printed catalogue.

A woodcut of the armillary sphere forms the recto of B_1, and another of the Quadrant is included in the text on the second inserted leaf.

The maps in the first edition are on a folded sheet at the end, one of the Eastern Hemisphere on the recto, and another of the Western Hemisphere on the verso. The new world is shown as two continents connected by an isthmus, though the map of the northern one extends only to the latitude 50° N. The name "America" does not appear. "Bartlett in the John Carter Brown Catalogue of 1875 and Nordenskjöld in his Facsimile Atlas of 1889 (pp. 68–9) discuss them at great length, but were at a loss to explain how such a successful map of the Western hemisphere came to be printed as early as 1512 and at Cracow of all places. Through the discovery by Prof. Fischer of Waldseemüller's large World Map of 1507, so far known only in a single copy, the mystery has been explained. The two Stobnicza maps have been found to be fairly exact copies of the two small inset maps found in the top corners of Waldseemüller's huge world-map."—*See* E. P. Goldschmidt's catalogue no. 18, [1929], no. 172.

JCB. now owns the copy described in the Goldschmidt catalogue, which is at present the only one in this country having the original sheet with maps. The maps are also in The Munich Royal Library, and The Vienna Imperial Library copies. The other American copies have the maps supplied in facsimile.

Facsimiles of the map of the western hemisphere appear in the old JCB. catalogue, Nordenskjöld's "Facsimile Atlas," 1889, Daly's "... Early History of Cartography," 1879, Winsor, vol. 3, p. 13, and the Goldschmidt catalogue no. 18. The last three mentioned are reduced, and Winsor does not include the map of eastern Asia and the East Indies in the section reproduced.

Harrassowitz' catalogue no. 61, lot no. 56, lists a 1511 edition, which is undoubtedly an error, since in the note on a clipping mounted by Joseph Sabin, which is apparently from this catalogue, the JCB. copy and that described by Harrisse are referred to as "of the same date."

[STOBNICZA.] Introductio in Pto | lomei Cosmographiam cum | longitudinibus & latitudinibus regionum & | ciuitatum celebriorium. | Epitoma Europe Eneæ Siluij. | Situs & distinctio partium totius Asiæ per brachia Tauri mon- | tis ex Asia Pij secūdi | Particularior minoris Asiæ descriptio ex eiusdem Pij asia. | Siriæ compendiosa descrip-

tio ex Isidoro. | Africæ breuis descriptio ex Paulo Orosio. | Terræ sāctæ & urbis Hierusalem apertior descr'ptio: fratris Ans- | helmi ordinis Minorum de obseruantia. | . . . | [Colophon:] *Impressum Cracouiæ per Hieronymum Vietorem* | *Calcographum. Anno salutis humanæ. Mille-* | *simo quingentesimo decimo nono. Deci-* | *mo septimo kalendas Maii.* [*i. e.* 1519.] | 4to, 2 unnumbered and 44 numbered leaves. a–e in fours, F in six, g in six, h–k in fours, and two inserted leaves. BIB.NAT., BM., H., JCB. 91867

As in the preceding edition, the title here entered has slight typographical changes from the original to conform to modern type.

Nordenskiöld, in his "Facsimile-Atlas," 1889, pp. 68–69, notes that in this edition numerous printer's errors and the faulty orthography of the previous editions are corrected.

Leaves 14 and 15 are misnumbered 13 and 16 respectively.

This edition includes the woodcut illustrations, but is without the map.

[STOBNICZA.] Introductio in Ptolomei Cosmographiam . . . [*n. p. n. d.*] Small 4to, 2 unnumbered and 32 numbered leaves. 91868

This edition does not include the History of the Holy Land at the end. A copy is located in the library of Jagellon University in Cracow.

Information from the forthcoming vol. 29 of Estreicher's "Bibliographia Polska."

Estreicher's "Bibliografia Polska," 2nd ser., vol., 1, 1882, p. 23, lists a *Cracow*, 1531, edition printed by Scharffenberg, which may be this *n. p., n. d.*, edition. We have been unable to locate a copy.

Korbut's "Literature Polska," vol. 1, 1929, p. 28, lists a doubtful *Vienna*, [*circa* 1519], edition.

STOBO (Robert). Memoirs of Major Robert Stobo, of the Virginia Regiment. . . . *London: Printed by J. Skirven, Ratcliffe-Highway.* MDCCC. 8vo, pp. 78. BM., HSP., JCB. + *Pittsburgh: Published by John S. Davidson, No.* 65 *Market Street. Printed at the office of Kennedys' Bank Note Review, Third St.* 1854. 18mo, pp. (2), v–vi, ix–xii, 13–92. Frontispiece folded plan. AAS., B., BA., BM., C., HEH., JCB., NYH., NYP., PEAB., VA. STATE LIB., WHS., WLC., Y. 91869

Title of the first edition supplied by Catherine C. Quinn.

An anonymous narrative relating to the experiences of Stobo as hostage. He was delivered to the French as surety for the carrying out of a treaty of capitulation signed by James Mackaye, G. Washington, and Coulons Villiers, July 3, 1754, after the fall of Fort Necessity, and was imprisoned at various forts from DuQuesne to Quebec. On returning to Virginia he received a vote of thanks from the House of Representatives, November 19, 1759.

The introduction of the 1854 edition, signed by N[eville] B. C[raig], states that it was republished from a MS. copy obtained from the British Museum. The appendices contain the articles of capitulation, and letters from Stobo, dated July 28, 1754, the latter from MSS. in the possession of W. M. Darlington, according to a letter from the latter to Joseph Sabin. The folded plan of "Fort DuQuesne, 1754, by Robert Stobo," was taken from a drawing on the back of one of the letters. "These letters of Stobo were published by the French government in their *Précis des Faits*, where his

plan of the fort is called 'exact'."—Winsor, vol. 5, p. 575. Copies of the letters and of the plan as well as of the articles are also in the Pennsylvania Archives. *See* Col. Records, vol. 6, 1851, pp. 141–143, 161–163, and Pennsylvania Archives, vol. 2, 1853, pp. 146–147, where they are printed. There are numerous minor differences showing that they are not from the copies used for the Memoirs of Stobo.

Nead's "Some Hidden Sources of Fiction," 1909, relates to the Memoirs in connection with Parker's "Seats of the Mighty," 1905, which he shows to be based upon them.

STOCK (John Edmonds). An | Inaugural Essay | on the | Effects of Cold upon the Human Body. | Submitted to the Examination of the | Rev. John Ewing, S.T.P. Provost, | the Medical Professors and Trustees, | of the | University of Pennsylvania, | for the Degree of Doctor of Medicine, | On the 12th Day of May, 1797. | By | John Edmonds Stock, | Of Gloucestershire, England; | Member of the Medical and Natural History Societies | of Edinburgh. | *Philadelphia:* | *Printed by Joseph Gales,* | *Between Nos.* 126 *and* 128, *North Second Street.* | 1797. | 8vo, pp. (2), ii–iii, 43.

AAS., AML., BM., C., NYAM., NYH., UP. 91870

AAS. copy is presentation copy from the author with his manuscript corrections.

[STOCK (Joseph)]. An | Account | of the | Life | of | George Berkeley, D.D. | late Bishop of Cloyne in Ireland. | With Notes, | containing Strictures upon his Works. | *London:* | *Printed for J. Murray, No* 32, *Fleet Street.* | M,DCC,LXXVI. | (*Price two Shillings.*) | 8vo, pp. (2), iv, 85, (1). BM., JCB. + Second edition. *Dublin.* 1777. 8vo. BM. 91871

Title of the first edition supplied by Catherine C. Quinn. Includes an account of Bishop Berkeley's scheme for converting the savage Americans by establishing a college in Bermuda, and his residence in Rhode Island in 1728–1730.

Reprinted in "Biographia Britannica," vol. 2, 1780, pp. 247–262.

[STOCK.] Memoirs | of | George Berkeley, D.D. | late Bishop of Cloyne in Ireland. | The second edition, | with improvements. | *London:* | *Printed for J. Murray, in Fleet-street;* | *and R. Faulder, New Bond-street.* | M.DCC.LXXXIV. | 8vo, pp. iv, 186. Frontispiece folded portrait. BM., NYP. 91872

Improved title of no. 4882, vol. 2.

The "Advertisement" on p. iii states that the "whole was drawn up by the Rev. Joseph Stock, D.D." In this edition are letters and extracts of letters by Berkeley, as well as the Memoirs.

Also issued in Berkeley's "Works," 1784, vol. 1, pp. i–ci.

STOCKBRIDGE (John C[alvin]). The Deceased Pastor Remembered. A Sermon, preached in the meeting house of the Charles Street Baptist Society, June 25, 1854, the first anniversary of the death of Rev. Daniel Sharp, D.D. By John C. Stockbridge, Pastor

of the Church. *Boston: Printed by Beals, Greene & Co.* 1854. 8vo, pp. 16. B., BA., H., NYH., NYP. 91873

Stockbridge published other works of biographical interest after 1860, and compiled the "... Catalogue of the Harris Collection of American Poetry," 1886.

STOCKBRIDGE & PITTSFIELD RAILROAD COMPANY. Statement of the Principal Facts in regard to the Stockbridge & Pittsfield Rail Road Company. Seven per cent. per annum, payable semi-annually ——Secured upon the Capital Stock perpetually. *Bridgeport: J. Barber & Son, Printers.* 1850. 8vo, pp. 19. AAS. 91874

STOCKBRIDGE, VT. *Congregational Church.* Manual of the Congregational Church, Stockbridge, Vt. *Windsor: Printed at the Vermont Chronicle Office.* 1858. 18mo, pp. 15. 91875

Title from Gilman.

STOCKDALE (Percival). A | Letter | from | Percival Stockdale | to | Granville Sharp Esq. | suggested to the authour, | by the | Present Insurrection of the Negroes, | in | The Island of St. Domingo. | ... | *Durham:* | *Printed by L. Pennington.* | *Sold in London,* | *by W. Clarke, New Bond Street; Shepperson* | *and Reynolds, Oxford Street; T. and J.* | *Egerton, White Hall; T. Whieldon and J.* | *Butterworth, Fleet Street; and T. Vernor,* | *Birchin Lane.* | [1791?] 8vo, pp. xi, 28. B. 91876

Dated at end: Durham, Nov. 6th, 1791.

STOCKELL (William). The Eventful Narrative of Capt. William Stockell, comprising an authentic and faithful detail of his travels in different countries. Of his various and signal engagements within a period of eighteen years in the land and naval service of his Britannic Majesty, and of the United States: and of his adventures and achievements in the whale fishery. Written by himself. Revised and corrected for the Press, by Edwin A. Atlee, M.D. *Cincinnati: Printed by S. Ward & Co., No.* 170, *East Front Street.* 1840. 8vo, pp. xiv, blank leaf, 17–326, errata (1). 12 plates. C., H., NYH., NYP., WHS. 91877

[STOCKHOLDER], *pseud.* A Brief View of the Important Relations of the Morris Canal, with the Prosperity of the City of New-York. *New-York: Printed by James Van Norden, No.* 49 *William-Street.* 1835. 8vo, pp. 14, blank recto, (1). NYP. 91878

Signed at the end: A Stockholder.

STOCKHOLDER, *pseud.* An Examination of some of the Provisions of the "Act to create a fund for the benefit of the creditors of certain

monied corporations, and for other purposes." Passed April, 1829; particularly as to its effects on the City of New-York. By a Stockholder. *New-York: Printed by Ludwig & Tolefree, corner of Greenwich & Vesey-Sts.* 1829. 8vo, pp. 40.

Improved title of no. 23352, vol. 6. AAS., HSP., NYP. 91879

STOCKHOLDER, *pseud.* Views of a Stockholder. *See* [Wurts (John)].

STOCKHOLDER OF THE MORRIS CANAL, *pseud.* Letter to John Wurtz [sic], Esq. With case and opinion. By a Stockholder of the Morris Canal. [*n. p.* 1831.] 8vo, pp. 20.

Dated at the end, March, 1831. BUREAU RAIL.ECON., NYP. 91880

STOCKHOLDER OF THE MORRIS CANAL, *pseud.* A Review by a Stockholder of the Morris Canal, of the "Views of a Stockholder, in relation to the Delaware and Hudson Canal Company". *Jersey-City: Printed by E. B. Spooner.* 1831. 8vo, pp. 15.

T. W. STREETER. 91881

Signed at end, "A Stockholder of the Morris Canal," and dated, 10th February, 1831. For "Views," *see* [Wurts (John)].
Title and information supplied by Thomas W. Streeter.

A Stockholder's View of the Management of the Schuylkill Navigation Company, addressed to, the Stockholders and Managers . . . *Philadelphia.* 1844. 8vo, pp. 20. BUREAU RAIL.ECON. 91882

STOCKING (Abner). An Interesting Journal of Abner Stocking of Chatham, Connecticut detailing the distressing events of the expedition against Quebec, under the command of Col. Arnold in the year 1775. Published by the relatives of Abner Stocking, now deceased. *Catskill—Eagle Office.* 1810. 18mo, pp. 36. B. 91883

A reprint forms e ra no. 75 of the "Magazine of History," 1921.

STOCKING (S[abura] S.). An Address, delivered before the Young Ladies' Literary Society of the Wesleyan Academy, June 8, 1836. By S. S. Stocking, A.B. *Boston: David H. Ela, Printer, No.* 19, *Washington Street.* 1836. 12mo, pp. 22. AAS., B., NYH. 91884

Author's name supplied from the "Catalogue" of Wesleyan Academy, 1835, p. 2.

STOCKMAR (E[rnest Alfred Christian]), *von.* Washington. Eine Vorlesung gehalten in Jena, von Dr. E. von Stockmar. *Braunschweig: F. Vieweg und Sohn.* 1854. 8vo, pp. (10), 37.

BM., C., HEH. 91885

STOCKPORT, N. Y. Descriptive Circular of the Columbia Springs. *See* Columbia Springs, no. 14851, vol. 4.

Stocks and Stock-Jobbing in Wall-street. *See* [Armstrong (William)], no. 2039, vol. 1. B., NYH., NYP., WHS., Y.

The collation is 8vo, pp. 39, (1).

STOCKTON (Lucius Horatio). An Address delivered at a meeting of the citizens of Trenton, in behalf of the Greeks, January 13, 1824. By Lucius Horatio Stockton, Esq. *Trenton, Published by Daniel Fenton, bookseller.* 1824. 8vo, pp. 16. P. 91886

STOCKTON. An Address delivered before the convention of the Friends of Peace of the state of New-Jersey, July 4, 1814, by Lucius Horatio Stockton, Esq., one of the delegates from Hunterdon. [*Trenton?* 1814.] 8vo, pp. 30. AAS., C., HSP., NYH. 91887

Request for publication on verso of title dated: "City of Trenton, July 4, 1814."

STOCKTON. Argument on the Question of Slavery, delivered before the Hunterdon County Meeting, at the State-House in Trenton, N. J. By Lucius Horatio Stockton, Esq. January 12, 1820. [*Trenton.* 1820.] 16mo, pp. 22. P. 91888

[STOCKTON.] A History of the Steamboat Case. *See* no. 32215, vol. 8. NYH., NYP.

Attributed to Stockton in the American Art Association's catalogue for the sale of February 8 and 9, 1917, no. 112.

STOCKTON (Richard). Speech of the Hon. Richard Stockton, delivered in the House of Representatives of the United States, on the 10th December, 1814, on a bill "To authorise the President of the United States to call upon the several States and Territories thereof for their respective quotas of eighty thousand four hundred and thirty Militia for the defence of the Frontiers of the United States against invasion." *George-Town: Published by Richards & Mallory.* 1814. 8vo, pp. 27.

AAS., B., BA., BM., C., CU., H., HEH., M., NYH., NYP., Y. 91889

STOCKTON ([Robert Field]). Address of Captain Stockton, to the People of New Jersey. *Trenton: Sherman and Harron.* 1840. 8vo, pp. 27. HEH., HSP., NYH., NYP., UTEX. 91890

STOCKTON. Address of Commodore R. F. Stockton to the People of New Jersey, in relation to the existing contracts between the state and the united Delaware and Raritan Canal and Camden and Amboy Railroad Companies. September 24th, 1849. *Princeton: Printed by J. T. Robinson.* 1849. 8vo, pp. 29. B., C. 91891

Cover title: "Appeal of Commodore R. F. Stockton."
For another issue, *see* Appeal of Commodore R. F. Stockton, below.

STOCKTON. Address of Hon. R. F. Stockton, delivered at Elizabethtown, New Jersey, July 4th, 1851. *Trenton, N. J. Printed at the "True American" Office.* 1851. 8vo, pp. 16.
B., HSP., NYH., P., WHS. 91802

STOCKTON. Answer of Robert F. Stockton in behalf of the joint board of the D. & R. Canal and C. & A. R. R. Companies, to a Committee of the Senate of New Jersey, in relation to surrendering the works of the companies to the state. Read and ordered to be printed. *Trenton: Printed at the True American Office.* 1854. 8vo, pp. 22. BM., BUREAU RAIL.ECON., NYH., WHS. 91893

Cover title: "Letter of Robert F. Stockton to a Committee of the Senate of New Jersey. 1854." Between the first two leaves in the NYH. copy is inserted a leaf containing the "Report [dated Feb. 6, 1854] of Special Committee on Joint Companies."

STOCKTON. Appeal of Commodore R. F. Stockton to the People of New Jersey, in relation to the existing contracts between the state and the united Delaware and Raritan Canal and Camden and Amboy Railroad Companies. September 24th, 1849. *Princeton: Printed by John T. Robinson.* 1849. 8vo, pp. 29. NYH., P. 91894

For another issue, *see* Address of Commodore R. F. Stockton, above.

STOCKTON. Captain Stockton's Address to the People of New-Jersey, on the subject of the Delaware and Raritan Canal and Camden and Amboy Rail Road. *Princeton, N. J.: Printed by R. E. Hornor.* 1834. 8vo, pp. 12. C. + *Camden, N. J.: Printed by P. J. Gray.* 1835. 8vo, pp. 12. C., NYH. 91895

STOCKTON. Hear both sides. Documents relating to the Late Camden and Amboy Railroad Accident . . . *See* no. 31177, vol. 8.
B., BA., BM., NYP.

Contains correspondence between Stockton and C. Van Rensselaer.

STOCKTON. Interesting Correspondence. Letter of Commodore Stockton [to Daniel Webster] on the Slavery Question. *New York: S. W. Benedict, Printer, 16 Spruce Street.* 1850. 12mo, pp. 23.
AAS., B., BA., BM., C., CU., HEH., HSP., NYH., NYP., UTEX., WHS. 91896

This elicited "The North—The South—and Slavery," [*Philadelphia*, 1850], HSP., which was reprinted as "Notice of Com. Stockton's Letter on the Slavery Question," *Philadelphia*, 1850, C., HSP. Attributed on the HSP. catalogue card to E. B. Gardette.

STOCKTON. Letter of Hon. Robert F. Stockton, to the Senate and General Assembly of the State of New Jersey. February 25th, 1860. *Trenton, N. J.: Printed at the "True American" Office.* 1860. 8vo, pp. 16. BUREAU RAIL.ECON., NYH. 91897

STOCKTON. Remarks of Hon R. F. Stockton, of New Jersey, on the Presentation of the Resolutions of the Legislature of New Jersey, upon the Compromise Measures. Delivered in the Senate of the United States, February 12, 1852. *Washington: Printed by Jno. T. Towers.* 1852. 8vo, pp. 11.

AAS., B., BA., C., CU., HSP., NYH., P., WHS. 91898

STOCKTON. Remarks of Hon. R. F. Stockton. . . . upon non-intervention. Delivered in the Senate of the United States, February 2, 1852. *Washington: Printed by Jno. T. Towers.* 1852. 8vo, cover title, and pp. 8. BA., HSP., M., NYH., NYP., WHS. 91899

STOCKTON. Remarks of Mr. Stockton . . . on Pirsson's Condenser, delivered in the Senate of the United States, August 30, 1852, and Extracts from Letters from the Navy Department. *Washington: Printed by Lemuel Towers.* 1852. 8vo, pp. 24.

Reprinted in the following title. AAS., BM., WHS. 91900

STOCKTON. Remarks of Mr. Stockton . . . on the Claim of Mrs. Twiggs; the Steamboat Bill; the Military Appropriation Bill; and Pirsson's Condenser. Delivered in the Senate of the United States, August 27, 28 & 30, 1852. *Washington: Printed by Jno. T. Towers.* 1852. 8vo, pp. 32. P. 91901

STOCKTON. Remarks of Mr. Stockton . . . on the Indian Appropriation Bill; and on the Resolution of Mr. Merriwether, of Kentucky. Delivered in the Senate of the United States, August 11 & 14, 1852. *Washington: Printed by Jno. T. Towers.* 1852. 8vo, pp. 16. AAS., NYH., P., WHS. 91902

STOCKTON. Remarks on the Hon. Robert F. Stockton . . . on the announcement in the Senate of the United States of the death of Daniel Webster, December 14, 1852; and upon the bill to increase the efficiency of the Army and Navy, by a retired list for disabled officers, delivered in the Senate of the United States, January 5, 1853. *Washington: Printed by Lemuel Towers.* 1853. 8vo, pp. 22. B., H., M., NYH., NYP., P., UF., Y. 91903

The remarks on Webster, pp. 3–6, were also issued in "Obituary Addresses on the . . . death of the Hon. Daniel Webster, . . . delivered in the Senate and in the House," 1853, pp. 32–36.

STOCKTON. A Sketch of the Life of Com. Robert F. Stockton; with an appendix, comprising his correspondence with the Navy Department respecting his conquest of California; and extracts from the defence of Col. J. C. Fremont, in relation to the same subject;

together with his Speeches in the Senate of the United States, and his political letters. *New York: Derby & Jackson,* 119 *Nassau St.* 1856. [Verso of title:] *W. H. Tinson, Stereotyper. Geo. Russell & Co., Printer.* [Colophon:] *Stereotyped by L. Johnson & Co. Philadelphia.* 8vo, pp. 210, appendices 131. Frontispiece portrait.

BA., BM., CU., H., HSP., NYH., NYP., PEAB., UTEX., Y. 91904

By Samuel J. Bayard, according to a MS. letter to George Bancroft from Stockton's grandson, Bayard Stockton, dated "Princeton N. J. Aug. 23rd 1880," inserted in the Bancroft copy in NYP.

STOCKTON. Speech of Capt. R. F. Stockton, delivered at the great Democratic Meeting, at New Brunswick, New Jersey, September 24, 1844. James Rees, Reporter. *New York. Printed by Jared W. Bell, corner of Ann and Nassau Streets.* 1844. 8vo, pp. 12.

H. 91905

STOCKTON. Speech of Capt. R. F. Stockton, in defence of the administration of President Tyler. Delivered at Trenton, May 19, 1843. *Trenton: Printed by Sherman and Harron.* 1843. 8vo, pp. 10. CU. 91906

For a Philadelphia edition, *see* below, Speech of Captain R. F. Stockton, at the Great Tyler Meeting.

STOCKTON. Speech of Captain R. F. Stockton, at the Great Tyler Meeting, in Trenton, N. J. May 19, 1843. *Philadelphia: Severns & Magill, printers, corner of Third and Dock Streets.* 1843. 8vo, pp. 12. P. 91907

For a Trenton edition, *see* Speech of Capt. R. F. Stockton, in defence of the administration of President Tyler, above.

STOCKTON. Speech of Commodore Robert F. Stockton, on the Past, Present and Future of the American Party. Delivered in the City of Camden, N. J., August 4th, 1859. Published by order of the State Executive Committee. *Camden, N. J.: J. H. Jones & Co., Printers, S. W. corner of Fourth and Washington Streets.* 1859. 8vo, pp. 24. AAS., B., C., NYH., NYP., WHS. 91908

STOCKTON. Speech of Commodore Stockton, delivered at Rahway, September 4, 1856. *Trenton: Printed by C. W. Tolles, at the Office of the State Gazette.* 1856. 8vo, pp. 8. H. 91909

STOCKTON. Speech of Hon. R. F. Stockton . . . on Harbor Defenses. Delivered in the Senate of the United States, May 11, 1852. *Washington: Printed by Jno. T. Towers.* 1852. 8vo, pp. 16. AAS., B., C., HSP., NYH., NYP., WHS. 91910

STOCKTON. Speech of Mr. Stockton . . . on Flogging in the Navy. Delivered in the Senate of the United States, January 7, 1852. *Washington: Printed by Jno. T. Towers.* 1852. 8vo, cover title, and pp. 16. AAS., B., C., H., HSP., M., NYH., UP., WHS. 91911

The above list contains works of Stockton published up to and including 1860.

STOCKTON (Thomas). Sketch of the Life, Public Services, and Character, of Major Thomas Stockton, of New-Castle, the Candidate of the Whig party for the office of Governor of Delaware. *Wilmington, Del.: Porter & Naff, Printers,* 97 *Market Street.* 1844. 8vo, pp. 28. AAS., NYH. 91912

"Note to the reader" on verso of title: "The following sketch forms the substance of remarks made by me from the public stand, in part at Dover at the Whig Meeting of the 13th, and in part at Ogletown at the Whig meeting of the 31st, of August last. . . . I engaged to add various documents in disproof of the calumnious charges brought against Major Stockton. . . . Robert M. Bird."

STOCKTON (Thomas H[ewlings]). Address delivered in the Methodist Episcopal Church in Easton, before the Temperance Society of Talbot County, Maryland, on the 26th day of February, 1833, by the Rev. Thomas H. Stockton, Minister of the Methodist Protestant Church. . . . *Baltimore: Published by John J. Harrod. Wm. Wooddy, Printer.* 1833. 8vo, pp. 38. NYP. 91913

STOCKTON. A Discourse on the life and Character of the Rev. Samuel Jennings, M.D. delivered in St. John's Church, Liberty Street, Baltimore, Sabbath Evening, March 11, 1855, T. H. Stockton. . . . *Baltimore: Printed by John D. Toy.* 1855. 8vo, pp. 32.

Title supplied by Willard O. Waters. HEH. 91914

[STOCKTON.] Floating Flowers. *See* S. (T. H.), no. 74634, vol. 18. C.

On the title page of the C. copy, Stockton's name is written in an apparently contemporary hand.

STOCKTON. Ministerial Union. An Address prepared at the request of the Ministerial Union of the city and vicinity of Philadelphia; and delivered at its first anniversary meeting, held in the Sansom Street Baptist Church, Friday Morning, May 6, 1859. By T. H. Stockton. *Philadelphia: T. H. Stockton,* 1400 *Chestnut Street.* 1859. 12mo, pp. 36. B., HSP., NYH., NYP., UTS. 91915

STOCKTON. Sermon from the Capitol: on the Imperishable and Saving Words of Christ. Delivered, in the Hall of the House of Representatives, on Sabbath Morning, March 18, 1860, by T. H. Stockton, Chaplain, H. R. . . . *Washington: Printed by Lemuel Towers,* 1860. 8vo, pp. 16. AAS., BM., C., M., WHS., Y. 91916

STOCKTON. Sermon occasioned by the death of President Taylor: delivered at the Masonic Hall, Cincinnati, Aug. 1, 1850: by T. H. Stockton. *Cincinnati: Printed at the Ben Franklin Printing House.* 1850. 8vo, pp. 26. BM., C., H., P., UTS. 91917

[STOCKTON.] Stand up for Jesus! A Christian Ballad; with notes, illustrations, and music, and a few additional poems, by the same author ... *Philadelphia: T. H. Stockton.* 1858. 12mo, pp. 48. Frontispiece portrait. C., H., P. 91918

Preface and biographical sketch of the Rev. Dudley Atkins Tyng, whose dying words inspired the poem, signed, E. M.

Stockton was the author of other sermons, and of a few works of American interest published after 1860.

The Stockton City Directory, for the year 1856 ... together with a historical sketch of Stockton, by J. P. Bogardus. *San Francisco: Harris, Joseph & Co.* 1856. 8vo, pp. 96. C., HEH. 91919

The Stockton Directory, and Emigrants' Guide to the Southern Mines. Published semi-annually. *Stockton: Published at the "San Joaquin Republican" office, and sold by all booksellers.* 1852. 12mo, pp. (4), 140. Frontispiece folded map. C., HEH. 91920

Pp. 59–140 consist of advertisements.

Title supplied by Willard O. Waters.

STOCKWELL (John N.). . . . Memoir on the Secular Variations of the Elements of the Orbits of the Eight Principal Planets, Mercury, Venus, the Earth, Mars, Jupiter, Saturn, Uranus, and Neptune; with tables of the same; together with the obliquity of the ecliptic, and the precession of the equinoxes in both longitude and right ascension. By John N. Stockwell, M.A. (Accepted for publication, December, 1870.) [*Washington.* 1872.] 4to, pp. xviii, 199. 91921

With heading: "Smithsonian Contributions to Knowledge. 232," in which collection it forms article 3 of vol. 18, 1873. "Published June, 1872."

[STOCQUELER (Joachim Hayward)]. The Union Volunteer's Hand-book. Dedicated to the Volunteers of New Jersey. By Prof. J. H. Siddons [pseud.] ... *Orange, N. J.: Bloomfield & Farmer.* 1861. 18mo, pp. 32. C. 91922

[STOCQUELER.] Yankeeland in her Trouble. An Englishman's correspondence during the war. [*n. p.* 1864?] 8vo, pp. 12. C. 91923

Three letters addressed to John Bright's newspaper, "The Star," and signed, "Muzafir."

STODDARD (Amos). A | Masonic Address, | delivered | before the Worshipful Master, officers and brethren, | of the | Kennebeck Lodge, | in the | new meeting house, Hallowell, Massachusetts; | June 24th, anno lucis, 5797. | . . . | By Brother Amos Stoddard. | *Hallowell,* | *Printed by Brother Howard S. Robinson,* | A.D. 1797. —A. L. 5797. | 4to, pp. 20. AAS., NYP. 91924

STODDARD. A Masonic Address, delivered in St. John's Church, Portsmouth, on Thursday, June 24, 5802, at the request, and in the presence of the Most Worshipful The Grand Lodge of New-hampshire, in celebration of the Anniversary Festival of St. John, the Baptist. By Brother Amos Stoddard. *Printed at Portsmouth, New-Hampshire.* 1802. 4to, pp. (4), 16, 8. AAS., NYH. 91925

Half title: "Brother Stoddard's Masonic Oration."

The appendix distinguishes between "legitimate Masonry" and "Illuminism." On the last page is a Masonic Ode composed by Capt. Stoddard.

STODDARD. An | Oration, | Delivered before the | Citizens of Portland, | and the | Supreme Judicial Court | of the | Commonwealth of Massachusetts, | on the | Fourth day of July, 1799; | being the Anniversary of | American Independence. | By A. Stoddard. | . . . | *Portland:* | *Printed and Sold by E. A. Jenks.* | 1799. | 8vo, pp. 30. AAS., B., BA., C., JCB., M., NYH. 91926

STODDARD. An | Oration, | Delivered in the | Meeting House of the First Parish in Portland, | Monday, June 24th, 5799. | At the Request, and in the Presence of | the Portland Lodge of Free and Accepted | Masons, | in Celebration of the Anniversary Festival | of | St. John the Baptist. | By Brother Amos Stoddard, | Captain in the Artillery of the United States. | *Portland:* | *Printed by Baker and George*——1799. | Small 4to, pp. 14.

AAS., BA., BOWDOIN, H., JCB., NYP. 91927

STODDARD. Sketches, Historical and Descriptive, of Louisiana. By Major Amos Stoddard, Member of the U. S. M. P. S. and of the New York Historical Society. . . . *Philadelphia: Published by Mathew Carey. A. Small, Printer.* 1812. 8vo, pp. viii, 172, 175–488.

AAS., B., BA., BM., C., GTS., H., HEH., HSP., JCB., M., MINNHS., NYH., NYP., UTEX., WHS., WLC., Y. 91928

According to Willis' "History of the law . . . and lawyers of Maine," 1863, p. 181, Stoddard "published, in London, a work called 'The Political Crisis.'"

STODDARD (Anthony), *d.* 1687. Report of the Trustees, appointed to receive contributions for the ransom of the captives taken

by the Indians at Hatfield, Sept. 19, 1677. *Boston:* [*Printed by John Foster. August,* 1678.] Folio broadside. 91929

By Anthony Stoddard and others.

Title from Evans. *See* also Green's "John Foster," 1909, p. 90. Date of Stoddard's death supplied from E. W. Stoddard's "Anthony Stoddard . . . and his Descendants," 1873, p. 101.

STODDARD (Anthony), *b.* 1678, *d.* 1760. A|Sermon|Preached| Before the General Assembly of | the Colony of Connecticut, in | New-England, at Hartford, | on Thursday, the Tenth Day of | May, 1716. | Being their Anniversary | Election Day. | By Anthony Stoddard, A M | Pastor of the Church in Woodbury | Publish'd by Order of Authority. | . . . | *New-London:* | *Printed and Sold by Timothy Green, Printer* | *to his Honour the Governour,* | *and Council.* 1716. | Small 8vo, pp. (2), 28, (1).

AAS., H., NYH., Y. 91930

On recto of last leaf: Advertisement. ☞ This Sermon is also Bound up, with the Three preceding Election Sermons; and to be sold by T. Green, at New-London, near the Meeting House. 1716.

Dates of Stoddard's birth and death supplied from E. W. Stoddard's "Anthony Stoddard . . . and his Descendants," p. 8.

STODDARD (Asa). Composition | of | Asa Stoddard, | of Guilford,|who departed this life April|third, Anno Domini, M,DCCXCIV| aged twenty-two years. | *Middletown: Printed by M. H. Woodward.* | [1794?] 12mo, pp. 11. Y. 91931

Title supplied by Anne S. Pratt. Caption title: Asa Stoddard's Composition a few Days before his Death.

STODDARD (Ashbel), *publisher. See* Stoddard's Diary, below.

[STODDARD (Charles)]. A Genealogy of the Family of Anthony Stoddard. *See* no. 23315, vol. 6, incorrectly attributed to Charles Ewer. AAS., B., BA., BM., C., H., M., NYH., NYP., UTS., WHS., Y. 91932

Reprinted in New York in 1865, with the following title: "Anthony Stoddard, of Boston, Mass., and his descendants: a genealogy. Originally compiled by Charles Stoddard and Elijah W. Stoddard, and published in 1849. Revised and enlarged by Elijah W. Stoddard, and republished in 1865." H., HSP., M., NYP., WHS., Y.

Also · "... Appendix, by E. W. Stoddard," *New York,* 1873. C., WHS.

STODDARD (Darius). . . . | Whereas Colonel Sheldon has, by insinuations base and dishonorable, calumniated the memory of my deceased brother, | Captain Stoddard . . . [*Boston.* 1779.] Folio broadside. P. 91933

Dated at beginning: "Boston, October 22, 1779." Signed: Darius Stoddard.

Title from a photostat at NYP. Location from Ford's Massachusetts Broadsides.

STODDARD (Elijah W[oodward]), *b.* 1799, *d.* 1838. Funeral Sermon delivered by the Rev. Elijah W. Stoddard, pastor of the

Presbyterian Church in Windsor; at the funeral of Mrs. Sarah Hotchkiss, wife of Carver Hotchkiss of Windsor: who died on the 2d of October, 1831, in the 25th year of her age. . . . *Printed at the Courier Office, Binghamton, N. Y.* 1831. 12mo, pp. 12.
NYP. 91934

[STODDARD (Elijah Woodward)], *b.* 1820, *d.* 1913. A Genealogy of the Family of Anthony Stoddard. *See* above, note under [Stoddard (Charles)].

STODDARD (J[ohn] S.). J. S. Stoddard's Proposed Canal. [*Brooklyn.* 1856.] 8vo, cover title, and pp. 13. B. 91935
Signed and dated: J. S. Stoddard, City Surveyor. Brooklyn, 3rd March, 1856.
Relates to a canal from Wallabout Creek to the Newtown Creek.

STODDARD. Report . . . on the subject of supplying Brooklyn with Water. *See* Brooklyn, no. 8328, vol. 2. NYP.

[STODDARD (*Mrs.* M.)]. Safe Home; or The Last Days and Happy Death of Fannie Kenyon. . . . *Boston: Gould and Lincoln,* 59 *Washington Street.* 1858. [Verso of title:] *Electrotyped and Printed by W. F. Draper, Andover, Mass.* 18mo, pp. 76, list of books (4). AAS., B., H. 91936
According to the Introduction: "The following pages were written by Mrs. Stoddard, a lady of this city . . . " Preface signed and dated: "M. S. Providence, Sept., 1858."

[STODDARD (Richard Henry)]. The Life Travels and Books of Alexander Von Humboldt. With an introduction by Bayard Taylor. . . . *New York: Rudd & Carleton,* 130 *Grand Street,* (*Brooks Building, cor. of Broadway.*) MDCCCLIX. [Verso of title:] *R. Craighead, Printer, Stereotyper, and Electrotyper, Caxton Building,* 81, 83, *and* 85 *Centre Street.* 12mo, pp. xx, 482. Frontispiece portrait. B., CU., NYP., PEAB., WHS., Y. + [Same imprint and collation.] 1860. H. 91937
Signed at the end, R. H. S. Title of the 1860 edition from the c. card for a copy in the Explorers Club, New York.

[STODDARD.] The Life and Travels of Alexander Von Humboldt with an account of his discoveries, and notices of his scientific fellow-labourers and contemporaries. . . . *London: James Blackwood & Co., Lovell's Court, Paternoster Row.* [1860.] 16mo, pp. 315, (1), list of books (4). Frontispiece portrait, and 7 plates.
Date supplied from the English Catalogue. B. 91938
For a list of Stoddard's literary works, *see* Foley.

STODDARD (Samuel). A Narrative of the Unhappy Life and Miserable End of Samuel Stoddard, late of the County of Burlington,

and Province of West New-Jersey; who was tried at a Supreme Court, held at Burlington, aforesaid, on Saturday, the Sixth of November 1762, for the barbarous, cruel and inhuman Murder of Jacob Cole; of which crime he was found guilty, and, according to sentence, was executed at Burlington, on Tuesday, the 23d of the same Month. *Philadelphia: Andrew Steuart.* 1762. 91939

Title from Hildeburn, no. 1832.

STODDARD (Solomon). An Answer | to some | Cases of Conscience | Respecting the Country. | By Solomon Stoddard, A.M. Pastor in Northampton. | [Colophon:] *Boston in New-England: | Printed by B. Green: Sold by Samuel Gerrish at his Shop near the | Brick Meeting-House in Corn Hill. June 25th.* 1722. | 4to, pp. 15.

AAS., B., BM., H., HEH., M., NYH., NYP., Y. 91940

Captiton title. Left-over copies of this work with other items were frequently bound with the second edition of Samuel Sewall's "Phænomena quædam Apocalyptica," 1727, our no. 79444, vol. 19, which *see* for a note.

Reprinted in "Magazine of History," extra no. 55, 1917.

STODDARD. An Appeal | to the | Learned. | Being | A Vindication of the Right of | Visible Saints to the | Lords Supper, | Though they be destitute of a | Saving Work of God's | Spirit on their Hearts:| Against the Exceptions | of Mr. Increase Mather. | By Solomon Stoddard, | Pastor of Northampton. | . . . | *Boston: Printed by B. Green, | for Samuel Phillips at the Brick Shop.* | 1709. | 12mo, pp. (6), 98. AAS., B., BA., C., H., JCB., M., NYH., UTS. Y. + Second Edition. *Boston Printed. New York Reprinted by James Parker.* 1751. 18mo. 91941

Title of the second edition from an early manuscript note prepared for the Dictionary by Joseph Sabin.

A reply to Increase Mather's "Dissertation, wherein The Strange Doctrine . . . is Examined and Confuted," 1708, our no. 46669, vol. 11, which had been published as an attack on Stoddard's "Inexcusableness of Neglecting the Worship of God," below. *See* also, Holmes's "Increase Mather," 1931, vol. 1, pp. 201–202.

It elicited: An Appeal,|Of some of the Unlearned, both to the|Learned and Unlearned; Containing|some Queries on a Discourse Enti-|tuled, An Appeal to the Learned;| Lately Published by Mr. S. Stoddard, | Pretending an Answer to a Disser- | tation about Right to Sacraments, which | was Written by I. Mather, D.D. | [Colophon:] *Sold by the Book-sellers in Boston,* 1709. | 12mo, pp. 28. B. Caption title.

STODDARD. The | Danger | of | Speedy | Degeneracy, | Held forth in A | Sermon | Preached at the Lecture in Boston | the 5th. of July, 1705. | By Solomon Stoddard | Pastor of the Church at Northampton. | *Boston: Printed by B. Green, for | Benj. Eliot, at his Shop under the | West End of the Town-house.* 1705. | 8vo, pp. 28, list of books (3). H., M. 91942

STODDARD. The | Defects | of | Preachers | reproved | in a | Sermon | Preached at Northampton, | May 19th. 1723. | By Solomon Stoddard, | Pastor of N. Hampton. | *New-London:* | *Printed and Sold by T. Green,* 1724. | 8vo, pp. (2), v, 27.

BA., H., M., Y. 91943

STODDARD. The | Defects | of | Preachers | Reproved, | in a | Sermon | Preached at Northampton, | May 19th. 1723. | By Solomon Stoddard, | Late Pastor of Northampton. | The Second Edition. | *Boston: Re-printed and Sold by Kneeland* | *and Green in Queen-street.* 1747. | 12mo, pp. (8), 18, (1).

Preface by Salmon Treat. AAS., B., BM., JCB. 91944

STODDARD. The | Doctrine | of | Instituted Churches | Explained and Proved | from the | Word | of | God. | By Solomon Stoddard, A.M. Minister of the Gospel in | Northampton, New-England. | *London:* | *Printed for Ralph Smith, at the Bible under the Piazza of the Royal* | *Exchange in Cornhil.* 1700. | 4to, pp. (2), 34.

AAS., B., BA., H., JCB., M., NYH., UTS., WLC., Y. 91945

In reply to Increase Mather's "Order of the Gospel," 1700.

An answer, signed by Increase and Cotton Mather, but written by the latter, is prefixed to the *Boston,* 1700, edition of John Quick's "Young Mans claim unto the Sacrament of the Lords-Supper," our no. 67164, vol. 16. *See* Cotton Mather's "Diary," vol. 1, 1921, p. 364 (Mass. Hist. Soc. "Collections," 7th ser., vol. 7).

For an account of the Stoddardean controversy and the publications it elicited, *see* Holmes' "Increase Mather, A Bibliography of His Works," vol. 2, 1931, pp. 388–397. For other works by Stoddard relating to the controversy, *see* "Appeal," above, and "Inexcusableness," below.

Another work relating to this controversy has sometimes erroneously been attributed to Stoddard, as in John Eliot's "Biographical Dictionary," 1809, p. 441. This was the "Gospel Order Revived," our no. 28052, vol. 7, printed anonymously, and without printer or place in the imprint, in 1700, evidently by William Bradford in New York. To this pamphlet was prefixed an advertisement stating that the "Press in Boston is so much under the aw of the Reverend Author ... and his Friends that we could not obtain of the Printer there to print the following Sheets, which is the only true Reason why we have sent the Copy so far for its Impression." Bartholomew Green, the Boston printer replied to this charge in his "The Printer's Advertisement," 1701, AAS. reprinted in Thomas's "History of Printing," 1874, vol. 1, pp. 415–423. Green states that the anonymous pamphlet was printed in New York. In his reply he prints depositions telling of the pamphlet "The Gospel Order Revived," being brought to him to be printed, and how he had only wished to have a controversial pamphlet whose authorship was unknown to him passed upon by the Lieutenant Governor, before printing it. This proposition had been refused. A passage in one of the depositions in Green's pamphlet spoke of its being a shame that Mr. Stoddard should have to send to London to have a book printed. This has apparently been taken to mean that the "Gospel Order Revived" was by Stoddard, but a further passage shows that the book by Stoddard printed in London, which was referred to, was the "Doctrine of Instituted Churches." Sibley suggests Timothy Woodbridge, Benjamin Colman and Simon Bradstreet as the authors. Holmes, however, doubts that Woodbridge and Bradstreet were connected with it, and suggests Thomas Brattle who was one of those who took the MS. to Green, as one of the authors, while the "rest must have been among the Lev-

erett, Colman, Pemberton, William Brattle, group." *See* Thomas's "History of Printing," 1874 edition, vol. 2, pp. 290–291, and 415–423; Holmes's "Increase Mather," 1931, vol. 2, p. 395; and Sibley's Harvard Graduates, vol. 2, p. 118.

STODDARD. The Duty of | Gospel-Ministers | to | preserve a People from | Corruption. | Set forth, in | A Sermon | Preached at Brookfield, | October 16. 1717. Being the Day | wherein the Church was | Gathered, And | Mr. Thomas Cheney, | was Ordained Pastor. | By Solomon Stoddard, A.M. | and Pastor of Northampton. | *Boston: in N. E.* | *Printed for Samuel Phillips, on the South-side of* | *the Town-House, in King-Street.* 1718. | 8vo, pp. (2), 25. AAS., H., JCB., UTS., Y. 91946

STODDARD. The Efficacy | of the Fear of Hell, | to restrain Men from | Sin. | Shewed in a | Sermon | before the Inferiour Court in | Northampton, Decem. 3d, 1712. | Together with the Benefit of the Gospel, | to those that are wounded in spirit. | Shewed in several sermons, from | Luke 4th. 18, 19. | On the occasion of a more than ordi- | nary pouring out of the | spirit of God. | By Solomon Stoddard, | pastor of Northampton. | *Boston in New England:* | *Printed by Thomas Fleet, for Samuel* | *Phillips, at the Three Bibles and Crown* | *in King-Street,* 1713. | 12mo, pp. 208.

Title supplied by Ernest Kletsch. BM., C., WHS., Y. 91947

STODDARD. An Examination of the Power of the Fraternity. *See* below, Presence of Christ.

STODDARD. The | Falseness | of the | Hopes of Many | Professors, | Shewed in a | Sermon | Preached in Boston, the 8th. | of July, 1708. | Being the Lecture Day. | By Solomon Stoddard, | Pastor of Northampton. | *Boston in N. E.* | *Printed by Bartholomew Green. Sold* | *by Samuel Phillips at the Brick Shop,* | 1708. | 8vo, pp. (2), 28. JCB., UTS. 91948

STODDARD. Gods Frown | in the | Death | of | Usefull Men. | Shewed | in a | Sermon | Preached at the | Funeral of the Honourable Col. | John Pynchon Esq. | Who Deceased January | the 17th. 170$\frac{2}{3}$. | By Solomon Stoddard, Pastor of Northampton. | *Boston, N. E. Printed by B. Green,* | *and J. Allen. Sold by Benjamin Eliot,* | *under the Town-House.* 1703 | 8vo, pp. (2), 28.

B., M., Y. 91949

STODDARD. A | Guide to Christ. | Or, | The way of directing Souls that | are under the Work of | Conversion. | Compiled for the help of Young | Ministers: | And may be Serviceable to Private |

Christians, who are Enquiring | the Way to Zion. | By Solomon Stoddard, A.M. And Pastor | of the Church in Northampton. | With an Epistle Prefixed, by the | Reverend Dr. Increase Mather. | *Boston, Printed by J. Allen, for N. Boone,* | *at the Sign of the Bible in Cornhill.* 1714. | 12mo, pp. (2), v–xii, 10, 96.

AAS., B., BA., H., HEH., M., UTS., Y. 91950

STODDARD. A | Guide to Christ. | Or, | The way of directing Souls that | are under the Work of | Conversion. | Compiled for the help of | Young Ministers: | And may be Serviceable to private | Christians, who are Enquiring | the Way to Zion. | By Solomon Stoddard, A.M. | Pastor of the Church in Northampton. | With an Epistle Perfixed [sic], by the | Reverend Dr. Increase Mather. | *Boston:* | *Printed by J. Draper, for D. Henchman,* | *in Cornhill.* MDCCXXXV. | 12mo, pp. (2), viii, 8, 85, errata (1).

AAS., BA., H., JCB., M., NYP., UTS., Y. 91951

STODDARD. A | Guide to Christ. | Or, | The Way of directing Souls that are | under the Work of | Conversion. | Compiled for the Help of | Young Ministers: | And may be serviceable to Private | Christians, who are enquiring the | Way to Zion. | By Solomon Stoddard, A.M. | Late Pastor of the Church in Northampton. | With an Epistle prefixed, by the Reverend | Dr. Increase Mather. | *Boston:* | *Printed by B. Green, for D. Henchman* | *in Cornhill.* M,DCC,XL,II. | 12mo, pp. (2), ix, (9), 99.

AAS., C., H., HEH., M. 91952

STODDARD. A Guide to Christ; or, the Way of Directing Souls that are under the Work of Conversion. With an Epistle prefixed, by the Rev. Dr. Increase Mather. Second Edition. *New York: James Parker.* 1751. 18mo. 91953

Title from the catalogue of the Drake sale at Leonard's, in May, 1876. Imprint supplied in MS. by Joseph Sabin.

Later editions: *Glasgow,* 1791, UTS.; *Newburyport,* 1801, C., H.; *New York,* 1813, UTS., Y.; *Northampton,* 1816, AAS., NYP., UTS. Y.; *Yarmouth,* 1819, BM.; *Princeton,* 1827, NYP.; *Edinburgh,* 1848, BM.

[STODDARD], *reputed author.* Immanuel . . . By S. S. *See* S[haw] (S[amuel]), nos. 79956–7, vol. 19.

Stoddard had nothing to do with this publication. Mention is made of it here only because of the incorrect cross reference under S. (S.).

STODDARD. The | Inexcusableness | of | Neglecting | The | Worship of God, | under | A Pretence of being in an | Unconverted Condition. | Shewed in a Sermon | Preached at Northamp-

ton, | The 17th. Decem. 1707. being the time | of the Sitting of the Inferior Court. | By Solomon Stoddard, | Pastor of Northampton. | Imprimatur, J. Dudley. | *Boston in N. E.* | *Printed by B. Green. Sold by Samuel Phillips,* | *at the Brick Shop.* 1708. | 8vo, pp. (4), 28. B., BA., C., JCB., UTS., Y. 91954

This sermon elicited Increase Mather's "Dissertation, wherein The Strange Doctrine ... is Examined and Confuted," 1708, to which Stoddard replied with his "Appeal to the Learned," above.

STODDARD. The Nature of Saving Conver- | sion, and the Way wherein it | is Wrought. | By the Rev'd. Learned, and emi- | nently Pious, | Mr. Solomon Stoddard | of Northampton, New-England, | First Published A.D. 1719. | And now a Second Edition, with a | Preface. | *Boston:* | *Printed for, and Sold by Andrew* | *Barclay, at the Gilt Bible, in Corn-* | *hill.* 1770. | 12mo, pp. (4), 106, (2), 107–130. UTS. + *Boston: Printed for and Sold by Edmund Sawyer,* | *at his House in Newbury.* | [1770.] [Same collation.] AAS., JCB. 91955

Pp. (2), 107–130 contain "The Way to know Hypocrisy Cleared up, In a Sermon Preached in Boston, July 2. 1719." For the first edition, *see* Treatise concerning Conversion, below.

STODDARD. The Necessity | Of Acknowledgment of | Offences, | In order to | Reconciliation. | Set forth in a | Sermon, | Preached at Boston, July 3rd. 1701. | Being the Lecture Day. | By Solomon Stoddard, | Pastor of Northampton. | *Boston, in N. E. Printed by T. Green,* | 1701. | 8vo, pp. 34, advertisement (1). M., UTS., Y. 91956

STODDARD. The Presence of | Christ | with the | Ministers | of the | Gospel, | Opened & Applyed in a Sermon | Preached at Swampfield, January | 1st. 17$\frac{17}{18}$. Being the Day of | the Gathering of the Church, | and the Ordination of the | Reverend | Joseph Willard | their Pastor. | By Solomon Stoddard, | A.M. & Pastor of Northampton. | *Boston in N. E.* | *Printed by B. Green.* 1718. | 8vo, pp. (2), 29, verso blank, 16. B., BA., H., JCB., M., Y. 91957

The last 16 pages contain: "An Examination of the Power of the Fraternity. By the same Author."

STODDARD. Question | Whether God is not Angry with the Country for | doing so little towards the Conversion of the | Indians? | This is spoken to in the following Discourse by the Reverend and | Learned Mr. Solomon Stoddard of North-Hampton. | [Colophon:] *Boston of the Massachusetts:* | *Printed by B. Green,*

August 9th. 1723. *And sold by* | *Samuel Gerrish at his Shop near the Old Meeting-house.* 4to, pp. 12.

Caption title. AAS., B., BM., C., H., HEH., JCB., M., NYH. 91958

STODDARD. The | Safety of Appearing at the | Day of | Judgement, | In the Righteousness of Christ: | Opened and Applied. | By Solomon Stoddard Pastor to the | Church of North-Hampton in New- | England. | . . . | *Boston, Printed by Samuel Green, for* | *Samuel Phillips.* 1687. | 16mo, pp. (8), 218, 217–351, verso blank, list of books (2). AAS., B., M., Y. 91959

A shortened form of the imprint, "*Boston Printed by S. Green.* 1687." has been seen in two copies, one the Prince copy in the Boston Public Library, and the other in the possession of the American Art Association in March, 1928. This imprint in irregular letters, and on an uneven line, seemed at first sight to have been put in with a pen, but on closer examination to have been been cut on wood and impressed with printer's ink on the titles. Traces of the usual imprint can be detected in the Prince copy, evidently trimmed off through carelessness of the binder.

STODDARD. The | Safety of Appearing | At The | Day of Judgment, | In The | Righteousness of Christ: | Opened and Applied. | By Solomon Stoddard, | Pastor to the Church of Northampton in New- | England. | The Second Edition Corrected. | With some Addition by the Author. | . . . | *Boston: Re-printed for D. Henchman, at* | *his Shop in Corn-hill.* MDCCXXIX. | 8vo, pp. (2), iv, 296, list of books (1), errata (1).

AAS., B., BA., C., H., JCB., M., P., Y. 91960

STODDARD. The | Safety of Appearing | at the | Day of Judgment, | in the | Righteousness of Christ: | Opened and Applied. | By Solomon Stoddard, | Pastor of the Church of Northampton in | New-England. | The Third Edition. | . . . | *Boston:* | *Printed for D. Henchman, at his Shop in Cornhill.* | M.DCC.XLII. | 8vo, pp. (2), iv, 296, advertisement (1).

AAS., BM., C., JCB., M., MINNH., NYP., WLC., Y. 91961

Later editions: *Edinburgh,* 1792, B., C.; *Northampton,* 1804, AAS., BA., H., PEAB., UTS., WHS., Y.

STODDARD. Some Theological Conclusions drop'd from the Mouth of | the Venerable Solomon Stoddard, Gather'd up by an | hearer of them, and upon the desire of many that have | heard or seen them, are here transmitted for their use. [*Boston?* 1729?] Folio broadside. AAS. 91962

STODDARD. The Sufficiency of one good sign to prove a man to be in a state of life. Cleared up, and applied in a sermon preached at

Boston, May 30, 1703. *Boston: Printed by B. Green, and J. Allen.* 1703. 91963

Title from Evans. Listed in Thomas Prince's MS. catalogue at M. as printed in Boston, in 1703. Prince usually gave the number of pages in the works entered, and does not in this case. Probably he did not own a copy. None is now in his "New-England Library" at B. An edition of the sermon is advertised at the end of the author's Danger of Speedy Degeneracy, 1705, as *Printed for, and Sold by Benj. Eliot, at his Shop under the West-End of the Town-House.*

STODDARD. Those Taught by God | the | Father, | to know | God the Son; are Blessed. | A Sermon | Preached at Boston Lecture, | July 3d. 1712. | By Solomon Stoddard, A.M. | Pastor of the Church of Christ at Northampton. | . . . | *Boston in N. E.* | *Printed by B. Green, for Benj. Eliot,* | *at his Shop in King Street.* 1712. | 8vo, pp. (2), 33. B., H., JCB., M. 91964

Evans lists a second edition with additions, *Boston,* [1712], and locates copies at H. and M. but neither library has any record of such an edition.

STODDARD. Three Sermons | lately | Preach'd at Boston. | I. Shewing the Vertue of | Christs Blood to Cleanse | from Sin. | II. That Natural Men are | under the Government of | Self-Love. | III. That the Gospel is the | Means of Conversion. | To which a Fourth is added, | To stir up | Young Men and Maidens | to | Praise the Name of the Lord. | By Solomon Stoddard A.M. | Pastor of Northampton. | *Boston in N. E.* | *Printed by B. Green, for Daniel Hench-* | *man, Sold at his Shop over against* | *the Brick Meeting House.* 1717. | 12mo, pp. (2), 118.

AAS., B., C., HEH., JCB., M., Y. 91965

STODDARD. A | Treatise | Concerning | Conversion: | Shewing the Nature of | Saving Conversion | To God, | and the | Way wherein it is wrought; | Together with an | Exhortation to Labour after it. | To which is added, | A Lecture-Sermon had at | Boston, July 2. 1719. Wherein the | way to know Sincerity and Hypocrisy | is cleared up. | By Solomon Stoddard, | Pastor of Northampton. | *Boston:* | *Printed by J. F. for D. Henchman, and Sold at his* | *Shop over against the Brick Meeting House.* 1719. | 12mo, pp. (2), 115, verso blank, (2), 117–143, errata (1). B. 91966

Second title: The | Way to know | Sincerity | and | Hypocrisy | Cleared up, | In a Sermon Preached in | Boston, July 2. 1719. | By Solomon Stoddard, | Pastor of Northampton. | For later editions, *see* Nature of Saving Conversion, above.

STODDARD. The | Tryal | of | Assurance, | Set forth in a | Sermon; | Preached at Boston upon a Lecture day. | July 7th. 1698. | By Solomon Stoddard, Pastor of the Church | in Northampton. | . . . | *Boston in New-England.* | *Printed by B. Green,*

and J. Allen. Sold by | *Michael Perry, under the Exchange.* 1698. | 12mo, pp. (2), 20. AAS., BA., M., UTS. 91967

STODDARD. The | Way for a People | To Live Long in the Land that | God | Hath given them, | A Sermon | Preached before His Excellency, | The Governour, the Honoured | Council and Assembly of the Province | of the Massachusetts-Bay in New-England, | on the 26. of May 1703. At the Election | of Her Majesties Council there. | By Solomon Stoddard, A.M. | And Pastor of Northampton. | *Boston:* | *Printed by Bartholomew Green, and John Allen, for Benj. Eliot,* | *and are to be Sold at his Shop under the West End of the* | *Town-House.* 1703. | 8vo, pp. (2), 25. AAS., B., C., H., JCB., M., Y. 91968

STODDARD. The Way to know Sincerity and Hypocrisy. *See* above, A Treatise Concerning Conversion.

STODDARD (William B.). Directory of the City of Hudson, for the years 1852–53, containing the Names and Residences of the Inhabitants. By William B. Stoddard. *Hudson: Printed by Wm. B. Stoddard.* 1852. 16mo, pp. (3), 72. NYH., NYP. 91969

[STODDARD (William Osborn)]. The Royal Decrees of Scanderoon. *See* no. 71825, vol. 17, incorrectly attributed to Louis S. Robbins, the holder of the copyright. AAS., C., NYP.

Stoddard's Diary: | or, | The Columbia Almanack, | For the Year of our Lord | 1787; | [15 lines.] | By Eben W. Judd, Philom. | Calculated for the Meridian of Hudson. | [5 lines.] | *Printed in Hudson, by Ashbel Stoddard.* | ☞ *The usual Allowance made to those who buy to sell again.* | [1786.] 12mo, pp. (28). AAS. 91970

Stoddard's Diary: | or, The | Columbia | Almanack, | for the year of our Lord | 1788; | [10 lines.] | By Eben W. Judd, Philo. | [8 lines.] | *Printed in Hudson, By Ashbel Stoddard, near the City Hall.* | 12mo, pp. (32). AAS. 91971

The AAS. copy has only 14 leaves. Wall describes a complete copy at the Oneida Historical Society.

Stoddard's Diary: or, the Columbia Almanack, for the year of our Lord 1789. *Hudson: Printed and sold by Ashbel Stoddard.* [1788.] + for . . . 1790. *Printed and sold by Ashbel Stoddard, Hudson.* [1789.] 91972

Titles from Evans, entered under Eben W. Judd, the calculator.

Stoddard's Diary: | or, the | Columbia Almanack, | For the Year of our Lord | 1791; | and from the | Creation of the World 5741, | Discovery of America 301, | Settlement of New-England 172, | Ditto of the City of Hudson 8; | [8 lines.] | By Eben W. Judd, Philomath. | *Printed and sold* | *By Ashbel Stoddard, at his Printing-* | *Office, in the City of Hudson.* | [1790.] 12mo, pp. (24).
AAS. 91973

Stoddard's Diary: | or, The Columbia | Almanack, | For the Year of our Lord | 1796: | [11 lines.] | Calculated for Latitude 42 Degrees North, and for a | Meridian 3 Degrees East of Georgetown the | intended permanent Residence of Congress. | By Samuel Mott, Mathematician. | *Hudson:* | *Printed and Sold by Ashbel Stoddard.* | ☞ *Great Allowance to those who purchase Quantities.* | [1795.] 12mo, pp. (48). AAS., M., NYP. 91974

Stoddard's Diary: | or, the Columbia | Almanack, | For the Year of our Lord | 1797: | [14 lines.] | By Andrew Beers, Philom. | *Hudson:* | *Printed and Sold by Ashbel Stoddard.* | ☞ *Great Allowance to those who purchase Quantities.* | [1796.] | 12mo, pp. (36). AAS., NYP. 91975

Stoddard's Diary: | or, The Columbia | Almanack, | For the Year of our Lord | 1798: | [9 lines.] | By Andrew Beers, Philom. | *Hudson:* | *Printed and Sold by Ashbel Stoddard.* | ☞ *Great Allowance to those who purchase Quantities.* | [1797.] 12mo, pp. (36). AAS., NYP. 91976

Stoddard's Diary: | or, The Columbia | Almanack, | For the Year of our Lord | 1799: | [9 lines.] | By Andrew Beers, Philom. | *Hudson:* | *Printed and Sold by Ashbel Stoddard.* | ☞ *Great Allowance to those who purchase Quantities* . | [1798.] | 12mo, pp. (36). AAS., M., NYP. 91977

Stoddard's Diary: | or, the Columbia | Almanack, | For the Year of our Lord | 1800: | [10 lines.] | By Andrew Beers, Philom. | *Hudson:* | *Printed and Sold by Ashbel Stoddard.* | ☞ *Great Allowance to those who purchase Quantities.* | 12mo, pp. (36).
AAS. 91978

Stoddard's Diary: | or, The Columbia | Almanack, | For the Year of our Lord | 1801: | [4 lines.] | Calculated for Latitude 42 Degrees North, and for a | Meridian 3 Degrees East of the City of Wash- | ington, the Capital of these United States. | [3 lines.] |

By John Nathan Hutchins, Philom. | *Hudson:* | *Printed and Sold by Ashbel Stoddard.* | *Great Allowance to those who purchase Quantities.* | [1800.] 12mo, pp. (36). AAS. 91979

A series of almanacs with similar titles was continued as late as 1852. From 1802, at least through the issue for 1824, they were calculated by Andrew Beers. Later issues were calculated by Stephen Alexander, Edwin E. Prentiss, Tobias Ostrander, and the latest ones are without the name of a calculator.

[STODDART (John)], *ed.* A Brief Journal of the Life, Travels and Labours of Love ... of ... Thomas Wilson. *See* Wilson (Thomas).

[STODDART], *ed.* A Journal of the Life ... of William Edmundson. 1774. *See* no. 21873, vol. 6. AAS., BM., NYP.

The preface of this edition is signed and dated: "John Stoddart. Dublin, the twenty-sixth of the eighth Month 1714," so that probably the Dublin and London editions of 1715 were also edited by him.

[STODDERT (Benjamin)]. Remarks on the Washington Tontine. [*Georgetown.* 1805.] 8vo, pp. 8. BM., HSP. 91980

Signed and dated on p. 3: Benjamin Stoddert. Georgetown, 21st February, 1805.

STÖCKLEIN (Joseph), *comp.* Allerhand | So Lehr-als Geistreiche | Brief, Schrifften | und | Reis-Beschreibungen, | Welche von denen | Missionariis | der Gesellschafft Jesu | Aus | Beyden Indien, | und andern | Über Meer gelegenen Ländern, | Seit Anno 1642. bisz 1726. in Europa angelangt seynd. | Jetzt zum erstenmal | Theils aus Handschrifftlichen Urkunden, | theils aus denen Französischen Lettres Edifiantes | verteutscht und zusammen getragen | Von | Josepho Stöcklein, gedachter Gesellschafft Jesu | Priester. | ... | Cum Privilegio Cæsareo & Superiorum Approbatione. | *Augspurg und Grätz,* | *Verlegts Philipp, Martin, und Johann Veith seel. Erben,* 1726[–1761.] | 38 parts in 5 vols., folio, pp. (32), 116, plate and folded map; (8), 116, 3 maps, two of which are folded; (12), 116, 2 maps; (12), 116, map; (12), 120, 2 maps, one of which is folded; (12), 110, (2), portrait and folded map; (12), 124, folded map; (12), 64, (2), index (62), errata (4); (20), 96, frontispiece portrait and plate; (10), 106, 2 plates, and folded map; (12), 100, map; (8), 100, folded map, and 2 folded tables; (8), 97, (2), 3 maps two of which are folded; (14), 94 [last page misnumbered 65], folded map; (12), 99, folded map; (10), 86, index (32), 2 frontispiece folded maps, 12 tables, of which one is on five leaves, one on two leaves, and six are folded; (16), 126, appendix (1); (8), 159, folded map; (8), 151, folded plate; (4), 152, 2 maps, one of which is folded; (12), 176;

243; (12), 121; (8), 116, folded map; (8), 127; (4), 134, 3 folded maps; (10), 154; (8), 135, folded map; (8), 119, plate; (8), 130, index (14), folded table; (12), 141; (8), 120; (6), 139; (8), 145; (10), 159; (6), 150. JCB., NYP., Y. 91981

Improved title of no. 52376, vol. 13.

This work which was issued in parts was, to some extent, as stated in the title, a German translation of the "Lettres édifiantes et curieuses" of the Jesuit missionaries, for which *see* pp. 294–297 of our vol. 10, but much additional material from manuscript sources is also included.

A detailed analysis of the contents forms pp. 17–102 of the appendix to vol. 2 of the first edition of Backer. For a list of the portions relating to America, *see* David Nutt's "Catalogue," 1857, nos. 4754–4755, and the reprint of that summary included in the old JCB. catalogue, under the year 1726.

Stöcklein died in 1733 after completing the first 24 parts. For an account of his life, *see* pp. 141–154 of part 29. The work was continued successively by Carl Meyer, Petro Probst, and Francisco Keller. Backer states that Fr. Xav. Socher also assisted in the continuation.

There were two editions of vol. 1, containing the first eight parts, the title of the "Anderte Edition" being given below. Later parts were not reprinted, but are found with copies of the second edition of vol. 1 at NYP. and BM. Because of the publication in numbers through many years, complete sets are rare. The JCB. and Y. sets with the first edition of vol. 1, have 32 parts each. One NYP. set has the first edition of vol. 1, and 36 parts in all, while that with the second edition of vol. 1 has 38 parts. The BM. set which has the second edition of vol. 1 has only 30 parts.

Half title of vol. 1: "Der Neue Welt-Bott Mit allerhand Nachrichten Dern Missionariorum Soc. Jesu." Hence references are usually made to "Der Neue Welt-Bott," rather than to the longer title given on the title page. The half titles and titles of later volumes vary slightly. The first four volumes have rubricated title pages. We have located no copy of vol. 5 with a title page, but one of the NYP. sets (that having vol. 1 in the second edition) has a half title for that volume. This half title, which precedes part 33, was apparently intended to precede part 37, for it reads: "Tomus V. Zweyte Halbscheid, Den XXXVII. XXXVIII. XXXIX und XL Theil in sich enthaltend." Over the numbers 37, 38, 39 and 40 is pasted a contemporary printed slip reading "XXXIII. XXXIV. XXXV. und XXXVI."

The NYP. copy with the first edition of vol. 1 lacks the separate title of part 1. In this copy, the general preface which should precede part 1 is bound preceding part 5. A general title for vol. 1 from different type from the general title for vol. 1 which precedes part 1, also precedes part 5. This general title preceding part 5 has not been found in any of the other copies examined, and we have not included it in our collation. In this copy also, four of the five preliminary leaves and the frontispiece for vol. 2, which should precede part 9, are bound incorrectly preceding part 12. This and the JCB. copies lack one leaf in part 16 which begins "Zum XVI. Theil des Welt-Botts vor dem Anfang der Vorrede." It is bound at the end of part 16 in the NYP. copy with the second edition of vol. 1, but appears in the correct position in the Y. copy.

Besides the volume title pages, there are title pages for the separate parts, except that parts 21–22 and 23–24 were issued together respectively, with a title page for each double number. Parts 29, 33 and 37 have rubricated titles.

The imprints of the parts vary, the first 24 having an Augsburg imprint, but some omitting *Grätz*. Parts 25–38 were printed in Vienna by Leopold Johann Kaliwoda.

Though the earliest volume title page bears the date 1726, those of the parts range in date from 1725, on the title of part 2, to 1761, in parts 37 and 38.

Though Backer, in his bibliography of the Jesuits, originally only indicated 38 parts, in the new edition of his work it is stated that manuscript notes of Eglauer give the "dépouillement des tomes 39 et 40."

On the verso of the half title of vol. 3 is a full page engraving. In the JCB. and

NYP. copies with the first edition of vol. 1 there are also full page engravings on the versos of the half titles of vols. 1 and 2. In the NYP. copy which has the second edition of vol. 1, the half titles of vols. 1 and 2 are blank. This is the only variation we have found in parts 9–36 in the two NYP. copies.

The folded map in part 7 has the inscription "Zum VII Theil. Pagina 112 oder zu der Vorrede des IX Theils." It is found in part 7 in the Y. copy, and in part 9 in the NYP. copy which has the second edition of vol. 1. It is lacking in the JCB. copy, and the NYP. copy which has the first edition of vol. 1.

According to Backer, a part of the work was translated into Polish.

STÖCKLEIN. Allerhand | So Lehr-als Geist-reiche | Brief, Schrifften | und | Reis-Beschreibungen, | Welche von denen | Missionariis | der Gesellschafft Jesu | Aus | Beyden Indien, | und andern | Über Meer gelegenen Ländern, | Seit An. 1642. bisz auf das Jahr 1726, | in Europa angelangt seynd. | Jetzt zum erstenmal | Theils aus Handschrifftlichen Urkunden, | theils aus denen Französischen Lettres Edifiantes | verteutscht and zusammen getragen | Von | Joseph Stöcklein, gedachter Societät Jesu Priester. | Erster Bund . . . | Anderte Edition. | Cum Privilegio Cæsareo & Superiorum Facultate ac Indice | locupletissimo. | *Augspurg und Grätz,* | *In Verlag Philipp, Martin, und Johann Veith seel. Erben,* 1728. 8 parts in one vol., folio, pp. (32), 116, plate and folded map; (8), 116, 3 maps, two of which are folded; (12), 116, 2 maps; (12), 116, map; (12), 1[illegible], 2 maps one of which is folded; (12), 110, (2), portrait and f[illegible] map; (12), 124; (12), 64, (2), index (62). BM., NYP. 91982

Only vol. 1, comprising the first eight parts, was reprinted. Although the collation is the same in both editions, and though some parts have the same date in both, most of the volume is from a different setting of type. The two leaves of errata for vol. 1 found at the end of the first edition of part 8 are omitted, but not all of the errors noted are corrected. The half title of vol. 1 in this issue does not have the engraving on the verso of the half title as in the earlier edition.

The NYP. copy of this edition of vol. 1 is accompanied by the same later parts as found with its copy of the first edition of vol. 1, except that that set has only 36 parts while the set with the second edition of vol. 1 has 38. It should be noted, however, that the half title of vol. 2, found with the second edition of vol. 1, like the half title of vol. 1 in that issue, is without an engraving found on the half title of vol. 2 accompanying the first edition.

The BM. set has 30 parts in all.

STOEFFLER (Johann), *ed.* Ioannis Stoefle- | ri Ivstingensis Mathematici Ervditissimi, Fa- | ciléque omnium principis, in Procli Diadochi, authoris gra- | uissimi Sphæram mundi, omnibus numeris longè absolutissimus | commentarius. Ante hac nunquam typis excusus. | Ad Emptorem. | Accipe nunc tandem, studiose lector, Ioannis Stœfleri Iustingensis Sue- | ui, in Proclum commentarium elegentissimum, studijs hactenus tuis de- | sideratissimum tantoperéque ab eruditissimis etiam Germaniæ uiris, non sine | summa ra-

tione, toties à nobis efflagitatum. Si quidem in huncipsum, licet in spe | ciem exiguum, uir doctissimus ille Matheseos, admirando & ferè incredibili | quodam artificio congessit, quicquid uspiam apud bonos authores reuerendæ | uetustatis, historiarumúe, ac rerum planè reconditarum, adeo'que præclaræ erudi | tionis existit, quibus omnibus quoquo modo uel tyronem artis huius institue- | re, uel summam etiam cuiusuis peritiam iuuare posset. Quòd si operi huic no- | stro faueris, propédien in Clav. Ptolemæi libros Geographicos uerè nobiles, | iusta commentaria, eaqúe consumatissima, ut & omnia uiri huius sunt scripta, | non cunctabimur exhibere. Tu interim ijs fruere [two words in Greek], conatumque ui- | cissim nostrum, pro ingenuitate tua, sedulo adiuua. Vale. Ex ædibus Morhar- | dinis nostris Tubingæ, Christianæ salutis an. M. D. xxxiiii. | Schradinvs Lectori. | En hæc prima tibi celebris præcepta mathesis, | Mira tamen pariter Stœflerus hicce dedit. | [Colophon:] *Tvbingae ex Officina Hvlderrichi* | *Morhart Anno* M. D. xxxiii. | Folio, 8 unnumbered leaves, one of which is blank, leaves numbered 1–100, 102–136. Portrait. [*] in eight, A–O in sixes, P in four, Q–Z in sixes.

BM., BODLEIAN, HISP.SOC.AMER., NYP. 91983

Slight typographical changes in the above title have been made to meet modern conditions.

Leaves 16, 18, 51, 81, 92, 109, 133 and 136 are misnumbered 14, 17, 50, 74, 87, 110, 75 and 133, respectively.

The sixth leaf of signature Z is a portrait of the author.

An edition of Proclus Diadochus edited by Stoeffler, who according to Winsor, vol. 2, p. 99, "was a leading authority on the methods of defining latitude and longitude in vogue in the beginning of the new era."

The discovery of America by Columbus is mentioned on leaf 24.

Harisse in Bib. Amer. Vet. notes the title of Stoeffler's "Cosmographicæ," 1537, NYP., as likely to contain American references, however this is not the case, according to Wilberforce Eames.

STÖVER (Johann Caspar). Kurtze Nachricht von einer Evangelisch-Lutherischen Deutschen Gemeinde in dem Americanischen Virginien, und zwar an den eussersten Grentzen des Ammts Spotsilvanien wohnend, aufgesetzet von Johann Gaspar Stöver, ersteren Prediger dieser Gemeinde. *Hannover, gedruckt by L. C. Holwein.* 1737. 4to, 2 leaves. + *Franckfurt.* 1737. [Same collation.]

91984

Title of the Hannover edition from a manuscript note prepared for the Dictionary by Joseph Sabin; that of the Franckfurt issue from Stevens' "Historical Collections", part 2, 1886, no. 529.

A clipping from an unidentified sale catalogue gives the collation of a copy of the Hannover edition with a map. Stoever was the first Lutheran pastor in Virginia. *See* Cassell, Finck and Henkel's "History of the Lutheran Church in Virginia and East Tennessee," 1930, p. 36.

STOEVER (M[artin] L[uther]). Memoir of the Life and Times of Henry Melchior Muhlenberg, D.D., Patriarch of the Evangelical Lutheran Church in America. By M. L. Stoever, Professor in Pennsylvania College. . . . For the Lutheran Board of Publication. *Philadelphia: Lindsay & Blakiston.* 1856. [Verso of title:] *Stereotyped by J. Fagan.—Printed by C. Sherman. & Son.* 12mo, pp. (2), 7–120, and slip of errata pasted on leaf of advertisements at end. Frontispiece portrait.

B., C., H., NYH., NYP., PEAB., UP., Y. 91985

STOEVER. Memorial of Rev. Philip F. Mayer, D.D., Late Pastor of St. John's Lutheran Church, Philadelphia. By M. L. Stoever. . . . *Philadelphia: Smith, English & Co.* 1858. 12mo, pp. 70. C. + *Philadelphia: Smith, English & Co., No.* 40 *North Sixth Street.* 1859. [Verso of title:] *Henry B. Ashmead, Book and Job Printer, Sansom Street above Eleventh.* [Same collation.]

HEH., HSP., M., NYH., UP., Y. 91986

Reprinted "with some slight changes and a few additions" from the Evangelical Review, vol. 10, 1858–59, pp. 190–214.

STOHLMANN (Carl F[riedrich E.]). Rede bei dem Trauer-Gottesdienste zum Andenken der am 9. August, 1841, auf dem Erie-See Verunglückten. Gehalten den 29. August desselben Jahres, in der Kirche der "Vereinigten Deutschen Lutherischen Gemeinden in der Stadt New-York" von Carl F. G [sic]. Stohlmann, Prediger. *New-York: Gedruckt bei H. Ludwig.* 1841. 8vo, pp. 29. WHS. 91987

STOHLMANN. Rede gehalten bei der Einweihung des Universitäts-Gebäudes der "Capital-University" in Columbus, Ohio, am 14 Septr. 1853. *New York.* 1854. 8vo. BM. 91988

STOHLMANN. Was ist dem Christen die Trübsal dieser Zeit? Predigt, über 2 Kor. 4.17–5.10. gehalten am 16. August 1840, vor seiner theuren Gemeinde in der St. Matthäus Kirche, in New-York. Von C. F. E. Stohlmann. Denen, die seiner ältesten Schwester nachweinen, mit Thränen gewidmet von ihrem ältesten Bruder. *New York: H. Ludwig, Buchdrucker.* 1840. 8vo, pp. 15.

UTS. 91989

S[TOJADIROUICX] (P.). The Hungarian Exile, and his adventures; dedicated to the people of this glorious republic. By P. S., late captain in Hungary's noble struggle for independence. *Portland: Brown Thurston, Steam Printer.* 1855. 16mo, pp. 192.

Title from Williamson. 91990

STOKELY ([Samuel]). Speech of Mr. Stokely, of Ohio, on the Resolution submitted by Mr. Winthrop for the appointment of a committee to take evidence as to the operation of the existing system and rates of duties on imports, &c. Delivered in the House of Representatives of the United States, July 1841. *Washington: Printed at the National Intelligencer Office.* 1841. 8vo, pp. 8. C. 91991

Title supplied by Ernest Kletsch.

STOKES (Anthony). Desultory Observations, | on the | Situation, | Extent | Climate, | Population, | Manners, | Customs, | Commerce, | Constitution, | Government, | Religion, &c. | of | Great Britain: | occasionally contrasted with those of other Countries; in order | to point out the Blessings which the English enjoy above all other | Nations. | With an index. | By | Anthony Stokes, Esq. | Barrister at Law of the Inner-Temple: author of "A View of the Constitution of the British Colonies, &c." | *London: | Printed for the Author; | by James Davidson, Clare-Court, Clare-Market; | and sold by W. Duncan, No.* 71, *Chancery-Lane: and by the booksellers in Town and Country.* | M.DCC,XCII. | (*Price one shilling and sixpence.*) | *Entered at Stationer's-Hsll* [sic]. | 8vo, pp. iv, 74 [*i. e.* 72]. DERENNE, WLC. 91992

Contains many "observations" relating to North America, particularly to Georgia, where the author had formerly been Chief Justice. Title supplied by Elizabeth B. Steere, who states that the last sentence of the preface reads: "To prevent imposition, every genuine copy of this, has the author's name, written by himself at the bottom of the Preface." This is followed in the WLC. copy by the author's autograph.

[STOKES.] Directions for the Officers of His Majesty's General Court . . . of the Province of Georgia. Compiled by the Chief Justice. *See* Georgia, no. 27041, vol. 7. H.

Stokes was Chief Justice of the Province at this time.

STOKES. A | Narrative | of the | Official Conduct | of | Anthony Stokes, | of the | Inner Temple, London, | Barrister at Law; | His Majesty's Chief Justice, and one of his | Council of Georgia; | and of the | Dangers and Distresses | He underwent in the Cause of Government: | Some copies of which are printed for the Information of | his Friends. | [*London.* 1784.] 8vo, pp. 112.

BM., C., H., JCB. 91993

Dated at end: New North Street, Red Lyon Square, London, January 1, 1784.

STOKES. A | View | of the | Constitution | of the | British Colonies, | in | North-America and the West Indies, | at the time | The Civil War broke out on the Continent of | America. | In which | Notice is taken of such Alterations as have happened | since

that Time, down to the present Period. | With | A Variety of Colony Precedents, which are chiefly ad- | apted to the British West India Islands; and may | be useful to those, who have any intercourse with the | Colonies. | By Anthony Stokes, | Of the Inner Temple, London; Barrister at Law; | His Majesty's Chief Justice of Georgia. | *London:* | *Printed for the Author:* | *and sold by B. White, in Fleet-Street.* | MDCCLXXXIII. | 8vo, pp. (4), xvi, 555, errata (1).

AAS., B., BA., BM., C., CU., DERENNE, H., HEH., HSP., JCB., NYH., NYP., PEAB., WLC., Y. 91994

[STOKES (C.)]. A Few Notes respecting the United States of America, in relation to their constitution, their progress, and the stocks of the different states. Compiled from various authentic sources. *London: George Cowie and Co., Poultry.* 1839. [Verso of title:] *Printed by Arthur Taylor, Coleman Street.* 8vo, pp. 23.

The prefatory note is signed "C. Stokes." C., NYP., WLC. 91995

STOKES (Darius). A Lecture, upon the Moral and Religious Elevation of the People of California, delivered before the congregation of the African Methodist Episcopal Church of Sacramento City,—June, 1853. By the Rev. Darius Stokes. . . . *San Francisco: Printed at the Office of the Evening Journal,* 1853. 8vo, cover title, and pp. 18. HEH. 91996

Title supplied by Willard O. Waters.

STOKES (Ellwood H[aines]). A Pilgrim's Foot-Prints, or passages in the life of Rev. John Hancock, of East Madison, N. J., who labored for Fifty Years as a Local Minister in the Church of Jesus Christ. By Ellwood H. Stokes, Pastor of the M. E. Church, Morristown, N. J. . . . *New York: Dix & Edwards,* 10 *Park Place.* 1855. [Verso of title:] *Holman & Gray, Stereotypers and Printers, N. Y.* 18mo, pp. 200. Frontispiece portrait.

C., H., MINNHS., NYH. 91997

Stokes was the author of other works published after 1860.

STOKES (J.). The Forest of Rosenwald, or, the Travellers Benighted: a Melo Drama, in two acts. As performed at the New-York Theatre. By T. [*i.e.* J.] Stokes, Esq. *New-York: Published by E. Murden, Circulating Library and Dramatic Repository, No.* 4 *Chamber-street.* 1821. 18mo, pp. 33. H., NYP. + By J. Stokes. *New-York: Published at the Dramatic Repository, No.* 11 *Park.* 1821. 18mo, pp. 33. AAS., CU., H., NYP. + *New York.* 1832. 16mo. 91998

Though the author's name appears as "T. Stokes" on the title of the first issue here

listed, that edition and the issue of 1832 are entered by Wegelin in his "Early American Plays," 1905, under "J. Stokes," as the name is given in the other 1821 edition.

One of the 1821 issues is located at UP.

STOKES. A Series of Sermons on some of the Internal and Distinctive Peculiarities of the Protestant Episcopal Church in America; as inculcated by, and deducible from, the observance of Her Holy Days, with an introductory sermon on Divine Decrees, delivered before the Third Presbytery of New-York, when a candidate for admission into that Church. Also, an appendix to the sermon on Divine Decrees, shewing its sentiments to be in accordance with the doctrines of the Church, and a concluding sermon on the Nature and Blessedness of True Religion. By Rev. J. O. Stokes, of St. John's Church, Medina, Orleans County, N. Y. *Medina: Printed for the Author, by D. P. Adams.* 1834. 8vo, pp. viii, 68. HEH. + [Same imprint and date.] 8vo, pp. viii, 76. GTS. 91999

Pp. 1–16 contain in separate stitching, with a separate title page bearing a *Montgomery*, 1833, imprint, the second edition of Sermon delivered before the Third Presbytery of New-York, entered below, and its appendix which probably had not been issued before forms pp. 17–20.

All of the other sermons have caption titles only.

The issue at GTS. contains on pp. 69–76, "A Further Development of some of the internal and distinctive views of the Episcopal Church, in a sermon on the scriptural doctrine of a Change of Heart." This was probably a later issue, since the "Nature and Blessedness of True Religion" which forms pp. 63–68, is called on the title page, the "concluding sermon."

STOKES. A Sermon delivered before the Third Presbytery of New-York, by the Rev. James O. Stokes, Pastor Elect of the First Presbyterian Church in the Village of Montgomery, Orange County, N. Y. which led to his Rejection by that Presbytery, on the 11th of March, 1833. . . . *Montgomery: From the Press of Calvin F. S. Thomas.* 1833. 8vo, pp. 16. MINNHS. + Second Edition. [Same imprint and date.] 8vo, pp. 16? 92000

Title of the first edition supplied by Elsa R. Nordin.

Copies of the second edition were also issued with separate stitching in a Series of Sermons, above. We have not located a separate copy of this edition, but it is probable that it did not include the appendix, which forms pp. 17–20 in a Series of Sermons, since those pages are not included in the separate stitching, in either the GTS. or HEH. copies.

STOKES (Jordan). Speech of Jordan Stokes, in the Senate of Tennessee, on the bill for the Expulsion from the State of Free Persons of Color. Delivered February 20, 1860. *Cameron & Co., Nashville "Daily News" Book and Job Office.* 1860. 8vo, pp. 14.

AAS., B., H., HSP., M., NYH., UTEX., WHS., Y. 92001

Stokes was the author of an "Oration . . . on the Fourth of July, 1862," and of the "State Debt of Tennessee," 1880.

[STOKES (Robert)]. Condition of the Apprenticed Labourers, under the Act for the Abolition of Slavery, in the British Colonies. [*n. p.* 1835?] Folio, pp. 3. Y. 92002

Caption title. Consists of extracts from letters, reports, etc., from the West Indies, accompanied by a letter dated, "Aldermanbury, 12th June, 1835," and signed, "Robert Stokes, Secretary to the Anti-Slavery Society. John Scoble, Secretary to the British and Foreign Society, for the universal Abolition of Slavery and the Slave Trade."

[STOKES (Robert)]. The Foreign Slave Trade. *See* no. 25074, vol. 6. C., NYP., P.

Attributed to Stokes in his Regulated Slave Trade, second edition, 1851, p. iii.

STOKES. In Memory of the Noble Act of Mr. Charles Ridgely, late Governor of Maryland: with my address to all those who may disbelieve. . . . Robert Stokes. *Baltimore: Printed for the Author.* 1832. 12mo, pp. 19. B. 92003

STOKES. A Memoir of the Life of Z. Macaulay, as connected with the Abolition of Slavery and of the Slave Trade. *London: John Hatchard and Son.* 1837. 92004

Title from the author's Regulated Slave Trade, second edition, 1851, p. iii.

STOKES. Regulated Slave Trade. Reprinted from the evidence of Robert Stokes, Esq., given before the Select Committee of the House of Lords, in 1849. With a Plate showing the Stowage of a British Slave Ship, during the regulated slave trade. *London: James Ridgway,* 169, *Piccadilly; Bigg, Parliament Street; Hatchard, Piccadilly. Edinburgh: W. F. Watson,* 52, *Princes Street. Portsea: Woodward, Common Hard.* 1850. [Verso of title:] *London: Printed by T. Brettell, Rupert Street, Haymarket.* 8vo, pp. viii, 18, xix–xx. Folded plate. BM., NYP. + [Same title, with the omission of "Reprinted".] . . . Second Edition. *London: James Ridgway,* 169, *Piccadilly; Bigg, Parliament Street; Hatchard, Piccadilly. Edinburgh: W. F. Watson,* 52, *Princes Street.* 1851. 8vo, pp. ix, 24, appendix ii. Folded plate. C., H., NYH., NYP. 92005

STOKES (T.). *See* Stokes (J.).

STOKES (William). Tentamen Medicum | Inaugurale, | Quædam de | Asphyxia, | ab Aeris | Dephlogisticati, | privatione oriunda, tradens; | quod, | Deo Maximo annuente, | sub moderamine viri admodum Reverendi | Johannis Ewing, S.S.T.P. | Universitatis Pensylvaniensis Præfecti; | nec non | ex curatorum perillustrium auctoritate, et | amplissimæ facultatis medicæ decreto, | pro gradu doctoris, | summisque in medicina honoribus, et privilegiis | rite et legi-

time consequendis, | eruditorum examini subjicit | Gulielmus Stokes, A.B. | Virginiensis | Societ. Med. Phil. Soc. nec non | Societ. Chem. Phil. bis annuus præs. | Ad diem 10 Maii, hora locoque solitis. | . . . | *Philadelphiæ:* | *Ex officina Gulielmi Young, Bibliopolæ, N°.* 52, *Secunda-* | *platea, angulo Castaneæ-plateæ.* | M,DCC, XCIII. | 8vo, pp. 29. AML., P. 92006

Title from a photostat supplied by Major Edgar E. Hume.

STOKES (William A[xton]). "Justice to Jackson." A Oration, by William A. Stokes, delivered on the 1st of April, 1844, by request of the Democratic Citizens of Philadelphia, at the Jubilee for the Act of Justice done by Congress, in refunding the fine imposed by Judge Hall on General Jackson, after the Battle of New Orleans, for an alleged contempt of court: also the Proceedings of the Democratic meeting held at the Chinese Museum on the same occasion. . . . *Philadelphia: Printed by Mifflin & Parry, at the Office of "The Pennsylvania," No.* 99 *South Second Street.* 1844. 8vo, pp. 16.

Title supplied by Annie A. Nunns. HSP., P., WHS. 92007

STOKES. Letter from William A. Stokes, of Westmoreland County, to Hon. John Creswell, Jr., Speaker of the Senate of Pennsylvania, on the subject of the Tonnage Tax on Freight carried over the Pennsylvania Railroad. *Philadelphia: Crissy & Markley, Printers.* 1859. 8vo, pp. 30. C., H., P. 92008

STOKES. Opinion of William A. Stokes as to the Constitutionality of the Tonnage Tax on the Pennsylvania Railroad. *Philadelphia: Crissy & Markley, Printers.* 1859. 8vo, pp. (4), 3–84.

Cover title: Tonnage Tax. Mr. Stokes Opinion. C., P. 92009

STOKES. An Oration, on the Character and Services of Washington, delivered Feb. 22nd, 1844, at the Philadelphia Museum. By William A. Stokes, Esq. *Philadelphia: Printed at the Office of the National Catholic Register.* 1844. 8vo, pp. 12.

BA., HEH., HSP. 92010

Title from the Catalogue of the Washington collection in the Boston Athenæum, 1897.

STOKES. Thomas Paine. An Address delivered before the Goethean and Diagnothian Societies of Franklin and Marshall College, Lancaster, Pa., July 26, 1859. By William A. Stokes. *Lancaster: Printed by Pearsol & Geist.* 1859. 8vo, pp. 31. HSP., WHS. 92011

Title supplied by Annie A. Nunns.

See also, "Speeches of Maj. Wm. A. Stokes . . . and Hon. Edgar Cowan, U. S. Senate. Delivered at the Union Convention, Westmoreland County, Pa.," 1861. C.

STOKES (W[illiam] B[rickly]). Speech of Hon. W. B. Stokes, of Tennessee, on the Election of Speaker. Delivered in the House of Representatives, January 7, 1860. [At foot of p. 1:] *Printed by Lemuel Towers.* [*Washington.* 1860.] 8vo, pp. 15, (1).

Caption title. AAS., C., H., WHS. 92012

Stokes also published a "Speech . . . on the State of the Union," 1861. C.

STOKES (William H.). Report of the Mount Hope Institution for the year 1845. By William H. Stokes, M.D. Physician. *Baltimore: Metropolitan Press.* 1846. 8vo, pp. 41, (1). NYP. 92013

This is the third annual report. For the fourth, *see* Mount Hope, no. 51161, vol. 12. B., NEH., NYP.

Dr. Stokes, and Mary Blenkinsop, the Sister Superior, were tried on Feb. 6, 1866, in the Circuit Court of Baltimore County, for conspiracy to cheat and defraud in their management of the institution. An account of the trial was published by Eugene L. Didier, stenographic reporter, *Baltimore,* 1866. H., NYP.

STOLP (Hermann), *jt. author.* Das Brasilianische Handelsrecht. *See* Brazil, no. 7532, vol. 2. BM.

STONE (A[lfred] P[arish]). Speech of Mr. A. P. Stone, of Ohio, on the Annexation of Texas: delivered in the House of Representatives, January 24, 1845. [*Washington?* 1845?] 8vo, pp. 7. C. 92014

Caption title. Supplied by Ernest Kletsch.

STONE (A[ndrew] L[eete]). Address before the American Peace Society: delivered in Park Street Church, Boston, May 27th, 1850. By Rev. A. L. Stone. *Boston: John P. Jewett & Co., Nos.* 17 *&* 19 *Cornhill.* 1850. 8vo, pp. 36. BM., C., NYP. 92015

Cover title: "The Antagonism of War to Christianity. Address at the Twenty-second Anniversary of the American Peace Society."

Also forms the "July and August" number of the "Advocate of Peace," vol. 8, 1850, pp. 229–252.

STONE. Annual Sermon for the Boston Prison Discipline Society, delivered in Park Street Church, Boston, May 28, 1854. By Rev. A. L. Stone. *Boston: Press of T. R. Marvin,* 42 *Congress St.* 1854. 8vo, pp. 25. B., BA., C., CU. (LAW)., H., M., WHS. 92016

STONE. The Antagonism of War to Christianity. *See* above, Address before the American Peace Society.

STONE. . . . Claims of the Order on the Religious Community. By Rev. A. L. Stone. (Prepared by request of the National Division of the Sons of Temperance, and published under the direction of a Committee appointed at the Session of June, 1850.) [Colophon:]

Published by Brognard & Co., at the American Temperance Repository, No. 150 *Fulton Street, New-York.* . . . [1850.] 12mo, pp. 12. NYP. 92017

Caption title, with heading: Tracts of the Sons of Temperance, No. 5.

STONE. An Oration delivered before the Municipal Authorities of the City of Boston, at the Celebration of the Seventy-Eighth Anniversary of American Independence, July 4, 1854. By Rev. A. L. Stone. *Boston:* 1854. *J. H. Eastburn, City Printer.* 8vo, pp. 42. B., BM., H., HSP., M., MINNHS., NYH., P., WHS., Y. + Second Edition. *Boston: S. K. Whipple & Co.* 1854. 8vo, pp. 31. B., BA., C., H., M. 92018

STONE. Oration delivered before the Sons of Temperance, at Charlestown, N. H., July 4, 1850. By Rev. A. L. Stone . . . *Boston: John P. Jewett & Co.* 1850. [Verso of title:] *Andover: J. D. Flagg, Stereotyper and Printer.* 8vo, pp. 24. BM., GTS., NYP. 92019

STONE. Plea for the Bethesda Society. A Sermon, in behalf of the Bethesda Society of Boston, delivered in Park Street Church, February 24, 1856, by Rev. A. L. Stone. . . . *Boston: S. K. Whipple and Company,* 161 *Washington Street.* 1856. 8vo, pp. 20. AAS., B., C., M. 92020

STONE. The Relations of Poverty to Human Discipline: a Discourse preached in the Old South Church before the Howard Benevolent Society, December 15, 1850; being its Thirty-eighth Anniversary. By Rev. A. L. Stone. *Boston: Ticknor, Reed, and Fields.* M.DCCC.LI. [On verso of title:] *Boston: Printed by John Wilson, No.* 21, *School-street.* 8vo, pp. 20. AAS., B., BM., C., M. 92021

Report of the Howard Benevolent Society for 1850, pp. [19]–20.

STONE. Responsibility of the Church. A Discourse, delivered before the American Education Society, at the Anniversary Meeting in Boston, May 29, 1860. By Rev. Andrew L. Stone. *Boston: Press of T. R. Marvin & Son,* 42 *Congress Street.* 1860. 8vo, pp. 12. B., C., H., UTS. 92022

STONE. A Sermon preached in Park Street Church, on the Sunday Succeeding the Death of Daniel Webster. By Rev. Andrew L. Stone. *Boston: Ticknor, Reed, and Fields.* M DCCC LIII. 8vo, pp. 23. AAS., B., BA., BM., H., HEH., M., WHS., Y. 92023

STONE. Service, the End of Living. Delivered at the Anniversary of the "Boston Young Men's Christian Association," Monday evening, May 24, 1858, by Andrew L. Stone, Pastor of Park Street Church, Boston. . . . *Boston: Gould and Lincoln, 59 Washington Street.* 1858. [Verso of title:] *Stereotyped at the Boston Stereotype Foundry.* 16mo, pp. 48. AAS., B., C., M., UTS. 92024

A number of other sermons by Stone were published after 1860.

STONE (Barton W[arren]). An Address to the Christian Churches in Kentucky Tennessee & Ohio, on several important doctrines of Religion. By Barton W. Stone, E.C.C. . . . *Printed by M. & J. Norvell, Nashville, T.* 1814. 16mo, pp. 108. CIN.PL., LANE THEOL.SEM. + Second Edition—corrected & enlarged. . . . *Lexington, Ky: Printed by I. T. Cavins & co.* 1821. 12mo, pp. v, 102, and slip of errata. LEX.PL., NYH. 92025

Title of the first edition from McMurtrie's "Preliminary Check List of Early Tennessee Imprints," typed bibliography, 1932. In the second edition, p. 1 is on the verso of p. v, making the rectos of the text even numbered. This elicited Thomas Cleland's "Socini-Arian Detected: A Series of Letters to Barton W. Stone," 1815. John Dunlavy's "Manifesto," 1818, AAS., also contains a reply, pp. 439–520. Cleland renewed the discussion after the appearance of the second edition, with his "Letters to Barton W. Stone," 1822, NYH., to which Stone replied in Letters to James Blythe, below.

STONE. Atonement. The Substance of Two Letters written to a Friend. By Barton W. Stone. . . . *Lexington: (K). Printed by Joseph Charless Main Street.* 1805. 12mo, pp. 36. C. 92026

Title supplied by Ernest Kletsch.

This elicited from John P. Campbell, "Strictures on Two Letters," 1805. For Stone's answer, *see* Reply, below.

STONE. The Biography of Eld. Barton Warren Stone, written by himself: with Additions and Reflections. By Elder John Rogers. . . . *Cincinnati: Published for the Author by J. A. & U. P. James.* 1847. 12mo, pp. ix, 404. Frontispiece portrait. NYH., Y. + Sixth Edition. *Cincinnati: American Christian Publication Society, Corner of Eighth and Walnut Streets,* 1853. [Same collation.] UTEX., WHS. 92027

A four page critical comment by Rogers on Davidson's "History of the Presbyterian Church in . . . Kentucky" is appended to the NYH. copy of the 1847 edition, and to the UTEX. copy of the 1853 edition.

Title of the 1853 edition supplied by E. W. Winkler.

STONE. A Letter to Mr. John R. Moreland, in reply to his pamphlet. By Barton W. Stone, E.C.C. . . . *Lexington, Ken: Printed at the Office of the Public Advertiser.* 1821. 8vo, pp. 14. CINPL., TRANSYL.U. 92028

Title supplied by Mrs. C. F. Norton. Moreland's pamphlet was issued without imprint or date and begins "To the Members of Mount-Pleasant Church." Rusk in his "Literature of the Middle Western Frontier," 1925, vol. 2, pp. 254–255, locates a copy at CINPL.

STONE. Letters to James Blythe, D.D. designed as a reply to the arguments of Thomas Cleland, D.D. against my Address, 2d. Edition, on the Doctrine of Trinity, the Son of God, Atonement, &c. By Barton W. Stone, an Elder in the Church of Christ . . . *Lexington, Ky: Printed by William Tanner, Monitor Office.* 1824. 18mo, pp. 163, (1). CIN.PL., LEX.PL., U.CHIC., WHS. 92029

For a reply, *see* Cleland's "Unitarianism unmasked; . . . in a reply to Mr. Barton W. Stone's Letters to the Rev. Dr. Blythe," 1825, C.

Title supplied by Annie A. Nunns.

STONE. A Reply to John P. Campbell's Strictures on Atonement. By Barton W. Stone. . . . *Lexington, K. Printed by Joseph Charless.* 1805. 8vo, pp. 67. C. 92030

Title supplied by Ernest Kletsch.

Campbell replied in "Vindex: or the Doctrines of the Strictures Vindicated," 1806, NYP.

STONE. The Works of Barton Warren Stone. Vol. I. *Cincinnati: Moore, Wilstach, Keyes & Co.* 12mo. 92031

Title from Roorbach, 1858–1861, where it is listed without date.

In November, 1826, Stone began the publication of his "Christian Messenger," a monthly, which he edited with a few intermissions in 1838–1840, 1842, and 1843, until his death in 1844. It was first issued at Georgetown, Ky., and later at Jacksonville, Ill. The College of the Bible, Lexington, Ky., has a good file. *See* Ware's "Barton Warren Stone," 1932, pp. 216 and 307.

According to Ware, pp. 136–137, Stone wrote "A Compendious View of the Gospel," which formed part 2 of "An Apology for Renouncing the Jurisdiction of the Synod of Kentucky," *Lexington,* 1804. This elicited from R. H. Bishop in the same year, an "Apology for Calvinism."

Stone was one of the members of the so-called "Presbytery of Springfield." *See* our no. 89893, vol. 23. Ware states that the "Last Will and Testament" of that body was prepared by Stone, and printed with the "Witnesses' Address" in 1804. For information as to Stone and his controversies, *see* Bishop's "Outline of the History of the Church in . . . Kentucky," 1824, pp. 130–140, Rusk's "Literature of the Middle Western Frontier," 1925, vol. 1, pp. 222–226, and Ware's "Barton Warren Stone," 1932.

STONE (Benjamin P.). The Peculiar Presence of God with the Good Man. A Sermon delivered on the death of the Rev. Joseph Lane, late secretary and agent of the New-Hampshire Bible Society, at Pembroke, Oct. 13, 1850, by the Rev. Benjamin P. Stone, secretary of the New-Hampshire Missionary Society. . . . *Concord: Printed by McFarland & Jenks, Main Street.* [1850.] 8vo, pp. 16. NYH., UTS. 92032

STONE (C. H.). The History of the Mild Yellow Fever, which prevailed in the city of Natchez in 1848, with observations respecting its character and natural mode of cure; to which is appended from various authors descriptions and notices of that disease; of dengue and of inflammation of the stomach and bowels, by C. H. Stone, M.D. Natchez. *Printed at the Concordia Intelligencer Office, Vidalia, La.*, 1849. 8vo, pp. 6, 549–593, verso blank, blank leaf, appendix 18. AML., NYAM. 92033

At head of p. 549: The New Orleans Med[i]cal and Surgical Journal. March 1849.

STONE (Daniel). A Discourse, delivered at Augusta (Maine), August 14, 1809, at the funeral of Solomon Vose, Esq., by Rev. Daniel Stone ... *Augusta: Printed by Peter Edes.* 1809. 8vo, pp. 19, ii. AAS., BA., C., M., NYH. 92034

[STONE (David Marvin)]. The Evils of Long Credits. *New York: Barton & Son, Printers,* 111 *Fulton St.* 1857. 8vo, pp. 8. AAS., NYH. 92035

Written in an apparently contemporary hand on the title page of the NYH. copy: "By David M. Stone—one of the Editors of the Journal of Commerce."

STONE. A Letter to the Wool Growers of the United States, by David M. Stone. [*n.p.* 1855?] 8vo, cover title, and pp. 8.

M. copy has on cover in MS.: "Journal of Commerce." BM., M. 92036

STONE (Ebenezer W[hitten]). Compend of Instructions in Military Tactics, and the Manual of Percussion Arms, with extracts from the U. S. Army Regulations. Compiled and published for the use of the Militia, in conformity to a resolve of the Legislature, by Ebenezer W. Stone, Adj't General of Massachusetts. *Boston: W. White, Printer to the State.* 1857. 12mo, pp. (2), 139, (1). AAS., B., C., H., M., UP., Y. 92037

Lettered on cover: Compend of Military Instructions. Mass. Volunteer Militia. 1857.

STONE. A Supplement to the Digest of the Militia Laws of Massachusetts, and resolves concerning the Militia, passed 1852: and compilation of a manual for arms with percussion locks, compiled and published for the use of the militia, in conformity to a resolve of the Legislature, by Ebenezer W. Stone, Adjutant-general of Massachusetts. Also, regulations for the uniform and dress of the Massachusetts Volunteer Militia. By Authority of His Excellency the Commander-in-Chief. *Boston: White and Potter, printers to the State.* 1852. 12mo, pp. 52. Y. 92038

STONE. Supplement No. 2 to the Digest of the Militia Laws of Massachusetts: containing a Resolve and Acts concerning the Volunteer Militia, Passed, 1853. Arranged and published for the use of the Militia, by Ebenezer W. Stone . . . *Boston: White and Potter, Printers to the State.* 1853. 16mo, pp. 20. NYP. 92039

Also: Supplement No. 3. . . . *Boston: William White, Printer to the State.* 1854. 12mo, pp. 29. NYP. Pasted on the end fly leaves of the NYP. copy is a sheet of alterations, dated April 7, 1858. NYP.

STONE (Edward P[ayson]). The Teacher. A Lecture to the Normal Classes of the Academy and Female Seminary at Wilson, N. C., January 30, 1857. By Edward P. Stone, Associate Principal of the Female Seminary. Being the first of the course. . . . *Greensboro: Printed at the "Times" Job Office.* 1857. 8vo, pp. 15, misnumbered 51. AAS., BM., C., H. 92040

STONE (Edwin M[artin]). An Address, delivered in Ipswich, Mass., before the Essex Agricultural Society, at its Twenty-eighth Annual Exhibition, September 24th, 1845. By Edwin M. Stone. . . . *Salem: Printed at the Gazette Office.* 1846. 8vo, pp. 44. AAS., B., BM., C., H., M. 92041

STONE. Biography of Rev. Elhanan Winchester. By Edwin Martin Stone. *Boston: Published by H. B. Brewster, Opposite head of Hanover Street.* 1836. 12mo, pp. 252. Frontispiece portrait. AAS., B., BA., BM., C., H., HSP., MINNHS., NYH., Y. 92042

STONE. History of Beverly, civil and ecclesiastical, from its Settlement in 1630 to 1842. By Edwin M. Stone. *Boston: James Munroe and Company.* 1843. [Verso of title:] *Dutton and Wentworth's Printing-House.* 12mo, pp. iv, 324. Frontispiece.
AAS., B., BA., BM., C., CU., H., HSP., JCB., M., MINNHS., NYH., NYP., PEAB., UTS., WHS., Y. 92043

STONE. A Lecture comprising the History of the Second Parish in Beverly, and the origin and progress of the Church of Christ, worshipping in that place. Delivered in the Meeting House of said Parish, Sabbath Evening, July 6, 1834. By Edwin M. Stone, Pastor. . . . *Mendon: Press of the Independent Messenger—G. W. Stacy, Printer.* 1835. 8vo, pp. 35.
AAS., B., BA., H., HEH., M., MINNHS., NYH., UTS., WHS. 92044

STONE. The Life and Recollections of John Howland, late President of the Rhode Island Historical Society. By Edwin M. Stone. *Providence: George H. Whitney.* 1857. [Verso of title:] *Knowles,*

Anthony & Co. Printers. 12mo, pp. 348. Frontispiece portrait and 2 plates. AAS., B., BA., BM., C., CU., H., HSP., JCB., M., MINNHS., NYH., NYP., WHS., Y. 92045

STONE. Seven Features of Christianity: a Sermon, delivered at the Dedication of the Meeting House of the Second Church and Congregation in Beverly, Feb. 1, 1838. By Edwin M. Stone. . . . *Salem: Printed at the Gazette Office.* 1838. 8vo, pp. 28.

AAS., B., M., MINNHS., WHS. 92046

Also: "Mechanics' Festival. An Account of the Seventy-first Anniversity of the Providence Association of Mechanics and Manufacturers . . . with a sketch of the Early History of the Association." *See* Providence, note following no. 66305, vol. 16. AAS., B., MINNHS., NYH., NYP.

Stone prepared the Reports of the Ministry at Large in Providence for several years. *See* Providence, no. 66283, vol. 16.

He also published a number of works of historical and biographical interest after 1860.

STONE (Eliab). A Discourse, delivered at Reading February 22, 1800; the day recommended by Congress to the Observance of the People of the United States, by their assembling, in such manner as might be convenient, and Publicly testifying their Grief for the Death, and their respect for the Memory of General George Washington. By Eliab Stone, A.M. Minister of the Second Church in Reading. *Boston: Manning & Loring, Printers, near the Old South Meeting-House.* [1800.] 8vo, pp. 23.

BA., C., HEH., JCB., NYP. 92047

STONE. A Discourse delivered at Reading, North Parish, May 19, 1811, in which Warnings of Death are considered as Excitements to review Life. By Eliab Stone . . . *Salem: Printed by Thomas C. Cushing.* 1811. 8vo, pp. 24. AAS., H., NYH., NYP., UTS., WHS. + Second Edition. *Boston: Printed by Watson & Bangs.* 1811. 8vo, pp. 23.

AAS., BA., BM., H., HEH., M., NYH., UTS., WHS., Y. 92048

Half-title of both issues: Mr. Stone's Half Century Sermon.

STONE. A | Discourse, | Delivered at Reading, | on the Day of the | National Fast, | April 25, 1799. | By Eliab Stone, A.M. | Pastor of a Church in Reading. | Published at the Request of the Hearers. | *Boston:* | *Printed by Manning & Loring.* | 1799. | 8vo, pp. 29. AAS., B., BA., JCB., M., NYH., UTS. 92049

STONE. A Discourse delivered Feb. 11th, 1803, at the interment of the Rev. Caleb Prentiss, A.M. pastor of the First Church of Christ

in Reading. By Eliab Stone, . . . *Keene, (N. H.)—Printed by John Prentiss.* [1803.] 8vo, pp. 16. BM., H., M., NYH., NYP., UTS. 92050

STONE. A | Sermon, | at the | Ordination | of the Reverend | Mr. Ebenezer Hubbard, | to the | Pastoral Care of the First Church in | Marblehead, | Preached January 1, 1783. | By Eliab Stone, A.M. | Pastor of the Second Church in Reading. | *Salem:* | *Printed by Samuel Hall, near the Court-House.* | MDCCLXXXIII. | 8vo, pp. 26.
AAS., BA., H., JCB., M., UTS. 92051

STONE. A Sermon, delivered at the Ordination of the Rev. Micah Stone, to the Pastoral Care of the Church and Congregation in Brookfield, Massachusetts, March 11, 1801. By the Rev. Eliab Stone . . . *Worcester, Printed at the Press of Isaiah Thomas, Jun. May*—1801. 8vo, pp. 30. AAS., BM., H., M., MINNHS., UTS. 92052
Half title: Mr. Stone's Sermon at the Ordination of his Son.

STONE. A | Sermon, | Delivered August 20, 1793, | at the | Funeral | of the | Rev. Isaac Morrill, A.M. | Pastor of the Church of Christ | in | Wilmington, | Who departed this Life August 17, in the 76th Year of his Age, and | 53d of his Ministry. | By Eliab Stone, A.M. | Pastor of a Church in Reading. | *Printed by Samuel Hall, No. 53, Cornhill, Boston,* 1794. | 8vo, pp. 30.
AAS., B., BA., C., H., JCB., M., NYH., UTS. 92053

STONE. A | Sermon, | preached in | Cohasset, | Jan. 10, 1798, | at the | Ordination | of the | Rev. Mr. Jacob Flint. | By Eliab Stone. A.M. | Pastor of a Church in Reading. | *Boston:* | *Printed by Thomas Adams, Court-Street.* | 1798. | 8vo, pp. 23.
AAS., B., BA., H., HSP., JCB., Y. 52054

STONE (Elizabeth T.). Elizabeth T. Stone, exposing the Modern Secret Way of persecuting Christians in order to hush the Voice of Truth. Insane Hospitals are Inquisition Houses. All Heaven is interested in this Crime. *Boston: Printed for the Author.* 1859. 8vo, pp. 39. AAS., B., C. 92055

STONE. Remarks by Elizabeth T. Stone, upon the statements made by H. B. Skinner, in the pulpit of the Hamilton Chapel, on Sunday afternoon, 18th of June, 1843; in refference [sic] to what she had stated concerning his being Chaplain in the Charlestown McLean Asylum: and also a further relation of her sufferings, while confined in that place for 16 months and 20 days in the years 1841–42. [*Boston?*] *Printed for the author.* 1843. 8vo, pp. 31.
B., BM., M. 52056

STONE. A Sketch of the Life of Elizabeth T. Stone, and of her persecutions, with an Appendix of her Treatment and Sufferings while in the Charlestown McLean Asylum, where she was confined under the Pretence of Insanity. 1842: [*Boston?*] *Printed for the Author*. 8vo, pp. 42. AAS., B., BM., M. 92057

See also I. H. Hunt's "Astounding Disclosures," 1852, no. 33867, vol. 8. AAS., B., BM., H.

STONE (Francis). Thoughts | in favor of the | Abolition of the Slave Trade, | and the | Emancipation of the Negroes, | respectfully inscribed | to the | Honourable House of Commons, | By Francis Stone, M.A. F.S.A. | Rector of Cold-Norton, Essex. | . . . | *London: Printed for C. Stalker, Stationer's-Court,* | *Ludgate-Street.* | [1792.] 8vo, pp. (4), 35. CU. 92058

Announced in the "Monthly Review" for August, 1792, ser. 2, vol. 8, p. 447.

STONE (Frederick). . . . To the Electors. *See* Lancaster Co., Pa., no. 38798, vol. 10.

STONE (H[arvey] M[errill]). The Destiny of Rebellious Nations. A Discourse delivered on Fast Day, April 15, 1858, at the Freewill Baptist Church in Gardiner, by Rev. H. M. Stone, Pastor of the Congregational Church. . . . *Augusta: Maine Farmer Job Office Print.* 1858. 8vo, pp. 22. AAS., BA. 92059

For a biographical sketch, *see* Bartlett's "Simon Stone Genealogy," 1926, p. 269.

STONE (Horatio). Eleutheria, a Hymn to Liberty. . . . Words by Horatio Stone, Music by George Henry Curtis. In vocal score with an accompaniment for the piano. . . . *New York: Published by Wm. Hall & Son,* 239 *Broadway. Entered according to Act of Congress A.D.* 1851 *by G. H. Curtis* . . . [Colophon:] *W. H. Oakes, Eng'r.* Oblong folio, pp. 140, index (1). NYP. 92060

STONE. Inaugural Address, delivered February 24, 1857, and an Address on National Art, before the Washington Art Association, by Horatio Stone, February 10, 1858. *Washington: Cornelius Wendell, Printer.* 1858. 8vo, pp. 34. C., CU., UTS., WHS. 92061

Cover title: Addresses before the Washington Art Association . . .

STONE (Isaac). Good People marked in their Foreheads. A Short Dissertation on Ezekiel ix. 4. With some Account of Deacon Jeremiah Whiting: who died in Douglas, June 29, 1800, Sabbath Morning, 8 o'Clock, aged 80 Years and 11 Months. Also Memoirs of Mrs. Deborah Whiting: who died in Douglas, March 18, 1788, Sabbath Morning, 3 o'Clock, aged 68 Years and 7 Months. By

Isaac Stone, A.M. pastor of a Church in Douglas. . . . [*Providence?*] *Printed in the Year* 1803. 8vo, pp. 20. AAS., C., NYH. 92062

STONE. The Life and Character of Capt. Moses Stone, of Douglas, Massachusetts, who died May 10, 1803, aged 28 Years. Published with Desires to perpetuate an affectionate Remembrance of Him, in Hope of exciting Thoughtfulness in Concerns of vast Moment. Written by Isaac Stone, . . . *Printed at Providence*, 1803. 8vo, pp. 10, (1). AAS., B. 92063

STONE (James). How Christ the Son glorified God in accomplishing the Work given him to do on | Earth: | Exhibited in a | Sermon | Preached by the Reverend | James Stone, A.M. | And late Pastor of the Church in Holliston. | . . . | *Boston:* | *Printed at the Desire of many in Holliston &c.* 1746. | 8vo, pp. (2), ii, 16. AAS., BA. 92064

STONE (James L[ouis]). A Discourse, delivered in Mansfield, Oct. 3, 1841. At the funeral of Doctor Roland Green. By James L. Stone, Minister of the First Parish in Mansfield. . . . *Taunton: Printed by J. W. D. Hall.* 1841. 8vo, pp. 16. HEH. 92065

Title supplied by Willard O. Waters.

STONE (James P[almer]). A History of Greensboro' and the Congregational Church. A Semi-Centennial Discourse, delivered November 24, 1854. By Rev. James P. Stone. . . . *Montpelier: E. P. Walton, Printer.* [1855.] 8vo, pp. 40. AAS., B., M., NYH. 92066

On p. 37: Names of persons regarded as members of the Congregational Church in Greensboro', January 1, 1855.

STONE (James W[inchell]). Removal of Judge Loring. Remarks of James W. Stone, of Boston, in the Massachusetts House of Representatives, April 13, 1855. Reported for the Evening Telegraph. *Boston: J. M. Hewes, Printer*, 81 *Cornhill.* 1855. 8vo, pp. 14. AAS., B., C., H., M., P., WHS. 92067

STONE. Trial of Thomas Sims, on an Issue of Personal Liberty, on the Claim of James Potter, of Georgia, against him, as an alleged fugitive from service. Arguments of Robert Rantoul, Jr. and Charles G. Loring, with the Decision of George T. Curtis. Boston, April 7–11, 1851. Phonographic Report by Dr. James W. Stone. *Boston: Wm. S. Damrell & Co., Commonwealth Building, No.* 60 *Washington St.* 1851. 8vo, pp. 47. B., BA., BM., M. 92068

For other stenographic reports by Stone, *see* Festival of the Sons of New Hampshire, our no. 52826, vol. 13, AAS., B., BM., C., H., NYP., PEAB., and Webster (John White).

Also: A Biographical Sketch of Dr. James W. Stone. With a portrait. By a Friend. With an appendix explanatory of the peculiarities of Standard Phonography. By Andrew J. Graham. *New York: Andrew J. Graham, Phonetic Depot.* [On cover:] 1857. 12mo, pp. 24. Frontispiece portrait. NYP. In shorthand. According to the cover title, the appendix only is by the publisher.

STONE (Jeremiah A.). A Few Facts and Thoughts on American Slavery, in Church and State. By Jeremiah A. Stone, of Keene, Coshocton Co., O. . . . *Washington: Printed at the "Practical Preacher" Office.* 1851. 8vo, pp. 79. NYH. 92069

STONE (John H.), *jt. author.* A Genealogical Register. *See* Flint (J.), no. 24781, vol. 6. C., CU., NYP., Y.

Reprinted with additions by Nelson and Robert F. Flint, 1915. AAS., C., NYP.

[STONE (John Hurford)]. Copies | of | Original Letters | recently written by | Persons in Paris | to | Dr. Priestley in America. | Taken on board of a neutral vessel. | . . . | *London:* | *Printed for J. Wright, opposite Old Bond Street,* | *Piccadilly.* | 1798. | 8vo, pp. 36. C., H., HEH., NYP. + [Same imprint, date, and collation, with p. 36 reset.] CU., NYP. + Second Edition. . . . [Same imprint, date, and collation, lacking the advertisement on p. 36.] BM., C. + Second Edition. . . . [Same imprint, date, and collation, with p. 36 reset.] BM., HEH. + Third Edition. . . . [Same imprint, date, and collation.] HEH. + Fourth Edition. . . . [Same imprint, date, and collation.] NYP. + [Same title, except that "Copies of Original Letters" forms one line.] *Philadelphia, printed,* | *from the second London edition,* | *by James Humphreys,* | *And Sold by him, opposite the Bank of the United States in Third-street.* | 1798. | 8vo, pp. 21, advertisements (3). NYH. 92070

Improved title of no. 16687, vol. 4.

In the later issues of the first and second editions, and in the following London editions, p. 36 has been reset so as to allow space for the addition of a bookseller's advertisement at the foot of the page.

The first letter, pp. 11–28 in the London editions, is signed: J. H. Stone. The name of the writer of the other letter is not given.

One of the letters, probably the first, was reprinted in the appendix to "New Lights on Jacobinism," *Birmingham,* 1798. BM.

A copy of either the first or second issue of the first edition is located at BM.

For a German translation, "Briefe welche kürzlich . . . an Doctor Priestley . . . geschrieben . . . worden," *see* Priestley (Joseph), no. 65501, vol. 15.

See also Wm. Cobbett's anonymous "Remarks on the Explanation . . . by Dr. Priestley, respecting the . . . Letters of . . . Stone," no. 14012, vol. 4. BM., NYP.

[STONE.] Lettres | au | Docteur Priestley, | en | Amérique. | Les originaux de ces lettres, écrites par des personnes résidentes | à Paris, ont été trouvés à bord d'un vaisseau neutre. | Traduites de l'Anglais. | . . . | *Londres.* | 1798. | 8vo, pp. 20.

C., JCB., MINNHS., WLC. 92071

Title supplied by Elizabeth B. Steere. Improved title of no. 65510, vol. 15.

STONE (John S[eely]). An Address delivered before the Young Men's Temperance Society, of New Haven, Conn. in Trinity Church, Dec. 20, 1830. By Rev. John S. Stone, Associate Rector of Trinity Church in New Haven. *New Haven—S. Babcock.* 1831. [Verso of title:] *Sidney's Press.* 8vo, pp. 22, (1).

B., GTS., H., HEH., NYP., Y. 92072

The final leaf contains the constitution of the society.

STONE. The Bearings of Modern Commerce on the Progress of Modern Missions: the Annual Sermon, before the Bishops, Clergy and Laity, constituting the Board of Missions of the Protestant Episcopal Church in the United States, delivered in Trinity Church, New Haven, on Wednesday, June 19, 1839. By Rev. John S. Stone, D.D. Rector of St. Paul's Church, Boston. *New-York: Printed by William Osborn,* 88 *William-street.* MDCCCXXXIX. 8vo, pp. 44.

AAS., B., BA., BM., GTS., HSP., M., NYH., NYP., P., UTS., Y. 92073

STONE. Christian Toleration: a Sermon before the New-York Auxiliary to the Protestant Episcopal Society for the Promotion of Evangelical Knowledge. By John S. Stone, D.D. *New-York: Printed for the Society by Stanford and Swords,* 137, *Broadway.* 1849. 8vo, pp. 39, (1).

AAS., BM., CU., GTS., HSP., NYH., NYP., P., UTS., WHS. 92074

Contains also the constitution of the Society, and list of officers.

STONE. Considerations on the case of the Poor in large cities. A Discourse delivered before the Boston Children's Friend Society, at their Fourth Annual Meeting, in Old South Church, December 10, 1837. By Rev. John S. Stone, D.D. . . . *Boston: William D. Ticknor. Corner of Washington and School streets.* 1838. [Verso of title:] *Marden and Kimball, Printers,* 3 *School street.* 8vo, pp. 28. AAS., B., BA., BM., C., H., M., NYP., UTS., WHS., Y. 92075

STONE. A Memoir of the Life of James Milnor, D.D. late Rector of St. George's Church, New York. By the Rev. John S. Stone, D.D. . . . *Published by the American Tract Society,* 150 *Nassau-Street, New York.* [*cop.* 1848.] 8vo, pp. 646. Frontispiece portrait and plate. AAS., B., BA., BM., C., CU., GTS., H., MINNHS., NYH., NYP., UTS., Y. + Abridged by the Author. [Same imprint. *cop.* 1849.] 12mo, pp. 549, advertisement 1. Frontispiece portrait, and plate. AAS., B., C., CU., GTS., H., HEH., HSP., NYP., UP., UTS., WHS. + *New-York: Protestant Episcopal Society for the Promotion of*

Evangelical Knowledge, No. 11 *Bible House, Astor Place.* 1859. 12mo, pp. 549, advertisement (1). Frontispiece portrait, and plate. NYP. 92076

STONE. Memoir of the Life of the Rt. Rev. Alexander Viets Griswold, D.D. Bishop of the Protestant Episcopal Church in the Eastern Diocese. By John S. Stone, D.D. Rector of Christ Church, Brooklyn, N. Y. With an appendix. To which are added a Sermon, Charge, and Pastoral Letter of the Late Bishop. *Philadelphia: Stavely and McCalla, No.* 12 *Pear street.* 1844. 8vo, pp. (4), vii–620. Frontispiece portrait. AAS., B., BA., C., CU., GTS., H., HEH., HSP., NYP., UTS., WHS., Y. + *Northampton: Hopkins, Bridgman & Co.* 1854. [Same collation.] AAS., BA., BM., GTS., M., NYH. 92077

STONE. Memoir of Alexander Viets Griswold, Bishop of the Prot. Epis. Church in the Eastern Diocese. By Rev. John S. Stone, D.D. Abridged by Rev. Dudley A. Tyng. *New York: Protestant Episcopal Society for the Promotion of Evangelical Knowledge,* 11 *Bible House, Astor Place.* 1854. 12mo, pp. 263. C. + [Same imprint and collation.] 1855. H., UTS. Y. + [Same imprint and collation.] 1857. C. 92078

Titles of the 1854 and 1857 editions supplied by Ernest Kletsch.
Reprinted in New York in 1869. BM.

STONE. The Preaching of the Word. A Sermon, delivered at the Institution of the Rev. Charles Mason, into the Rectorship of St. Peter's Church, Salem, May 31, 1837. By Rev. John S. Stone.... *Salem: William Ives & Co. Printers.* 1837. 8vo, pp. 23, errata (1). AAS., B., BA., C., M., NYP., P. 92079

[STONE?] Reasons for organizing the American, Church-Missionary Society. By a Presbyter. *Boston: E. P. Dutton and Company, Church Bookstore,* 106 *Washington Street.* 1860. [Verso of title:] *Riverside, Cambridge: Printed by H. O. Houghton and Company.* 12mo, pp. 24. B. 92080

On the cover of the B. copy is a MS. attribution to Rev. John S. Stone.

STONE. The safety and the power of the aged Christian. A Sermon, occasioned by the death of the Rt. Rev. William White, D.D. Bishop of the Prot. Epis. Church in the Diocese of Pennsylvania: delivered in St. Paul's Church, Boston, Sunday, Aug. 14, 1836. By Rev. John S. Stone. *Philadelphia: Wm. Stavely—Episcopal Recorder Press. No.* 12 *Pear Street, near the Exchange.* MDCCCXXXVI. 8vo, pp. 25. H., HSP., M., UTEX., Y. 92081

STONE. A Sermon, occasioned by the Burning of the Steamer Lexington. Preached in St. Paul's Church, Boston. By John S. Stone, D.D. *Boston: Printed by Perkins & Marvin.* 1840. 8vo, pp. 20. AAS., B., BA., C., GTS., H., M., NYH., WHS., Y. 92082

Stone's funeral sermon on Dr. James Milnor was printed with Stephen H. Tyng's "Address . . . at the funeral of the Rev. Dr. Milnor," *New York*, 1845, pp. 27–55.

STONE (Joseph). The | Columbian Harmony. | Containing | The Rules of Psalmody; together with a Collection of | Sacred Music. | Designed for the use of Worshiping Assemblies & Singing Societies. | By | Joseph Stone and Abraham Wood. | *Published according to Act of Congress. Engraved by J. Allen.* | [*Boston.* 1793.] Obl. 8vo, pp. viii, 112. AAS., C., NYP., Y. 92083

Evans who apparently takes his title from a newspaper advertisement, gives the imprint: "*Boston: Printed by Isaiah Thomas and E. T. Andrews. Sold by James White, Franklin's Head, Court-Street and by Joshua Thomas, opposite the Treasurer's Office.* 1793," and the note: "Also for sale by Carter and Wilkinson, Providence. 50th Massachusetts District Copyright, issued to Joseph Stone, and Abraham Wood, as Authors, 13 September, 1793."

At foot of p. viii: *Joel Allen, Sculpt.* At foot of p. 112: *Engraved by E. Ruggles jun.*

Written in a contemporary hand on the first flyleaf of the NYP. copy: "John Ruggles Junr. November the 28th 1793."

STONE. Memoir of Joseph Stone, Esq., with selections from his original Poetry and Music. *Bangor; Samuel S. Smith, Printer.* 1838. 12mo, pp. 88. AAS., NYH., NYP. 92084

Published by the Trustees of the Theological Seminary at Bangor.

STONE (Micah). An Address, delivered before the Moral Society in Brookfield, April 15, 1817. By Rev. Micah Stone. *Brookfield: Printed by E. Merriam & Co.* 1817. 12mo, pp. 12. AAS. 92085

STONE. The Benefit of Afflictions Illustrated, in a Discourse delivered at the Third Church in Brookfield, December 9th, A.D. 1804, the Lord's Day after the interment of Mrs. Mary Reed, who expired December 1. By Micah Stone, Minister of the Third Society in Brookfield. *Brookfield, Printed by E. Merriam, & Co. December*, 1804. 8vo, pp. 24. AAS., B., BA., H., HEH., NYH., UTS. 92086

STONE. The Character, Trials, and Security of the Church. A Sermon preached at the Dedication of the Meeting-House of the Evangelical Society in South Brookfield, August 13, 1828. By Micah Stone . . . *Brookfield: Printed by E. and G. Merriam.* MDCCCXXVIII. 8vo, pp. 31. AAS., B., BM., H., HEH., NYH., UTS. 92087

STONE. A Christian People's Remembrance of their Deceased Pastor. A Sermon delivered February 12, 1818, at the Funeral of the Reverend Ephraim Ward, Senior Pastor of the First Church and Society in Brookfield; who deceased Feb. 9, 1818. in the 77th year of his age; and 47th of his ministry. By Micah Stone ... *Brookfield: Printed by E. Merriam & Co.* 1818. 8vo, pp. 21.

AAS., B., BM., C., NYH. 92088

STONE. Danger and Duty pointed out, in a Discourse delivered at Brookfield, South Parish, July 23, 1812; the day of Fasting, Humiliation and Prayer, appointed by His Excellency the Governor, on account of the distressed and alarming state of the country. By Micah Stone ... *Brookfield, printed by E. Merriam & Co. July*—1812. 8vo, pp. 22.

AAS., BA., BM., C., HEH., M., NYH., NYP., UTS., Y. 92089

STONE. The Duty of Men's serving their Generation. A Sermon preached in Brookfield, South Parish, on Lord's Day, July 1st, 1810; being the Sabbath after the interment of Phinehas Upham, Esq. By Micah Stone ... *Brookfield, Printed by E. Merriam & Co. October*—1810. 8vo, pp. 19.

AAS., BM., H., NYH., Y. 92090

STONE. An Octogenarian's Birth-Day Memorial. A Discourse, delivered to the Evangelical Society in Brookfield, on Lord's Day, Sept. 22, 1850, being the Eightieth Anniversary of his Birth. By Micah Stone, senior pastor. ... *West Brookfield, Mass. Power Press of O. S. Cooke & Co.* 1850. 8vo, pp. 26.

AAS., B., BM., NYH., UTS., WHS., Y. 92091

STONE. Reminiscences of a Half-century Pastorate. A Discourse, delivered by Micah Stone, Senior Pastor of the Evangelical Church in Brookfield, March 11, 1851, being the fiftieth anniversary of his ordination to the ministry in that town. With some of the exercises of that commemorative celebration. *West Brookfield: Steam Press of O. S. Cooke and Co.* 1851. 8vo, pp. 72.

AAS., B., C., H., HSP., M., MINNHS., NYH., WHS., Y. 92092

Cover-title: Rev. M. Stone's Semi-centennial Discourse, with other exercises on the occasion.

[STONE (Nathan)], *b.* 1708? *d.* 1781. If Ministers deny Christ, He | also will deny them: | A | Sermon | Preach'd at the | Ordination | of the Reverend | Mr. Nathan Stone, Jun'r. | To the Work of the Ministry, | and to the | Pastoral Charge of the Second Church of Christ | in Yarmouth; | Octob. 17. 1764. | By His

Father, | Pastor of the Church in Southborough. | *Boston:* | *Printed by Richard and Samuel Draper, in Newbury-street.* | MDCCLXV. | 12mo, pp. (2), 41. AAS., C., H., JCE., M. 92093

STONE. Two | Discourses | Delivered at Southborough: | The First, | On a Day of Public Thanksgiving, | October 9th 1760. | Occasioned by the entire | Reduction of Canada. | The Second, | A plain and brief Discourse | To little Children; | with the Reasons of it; | On Lord's-Day, October 26th 1760. | By Nathan Stone, A.M. | Pastor of the Church there. | Published at the general Request of the Hearers. | . . . | *Boston: Printed & Sold by S. Kneeland, in Q. Street,* 1761. | 12mo, pp. (4), ii, 15, 13.

AAS., H., HEH., Y. 92094

STONE (Nathanael), *b.* 1667, *d.* 1755. Additional Proposals for Con- | victions of the Churches. | December 3. 1729. | [*Boston.* 1729.] 8vo, pp. 8. B., H. 92095

Caption title. Signed: Nathanael Stone. Joseph Lord.

STONE. A | Caution to Erring Christians | Relating to the | Ministry. | By Nathanael Stone. | In Pastoral Relation to the People in Harwich | December 1735. | [*Boston.* 1736?] 8vo, pp. 7.

Caption title. Evans dates the tract 1738. B., H. 92096

STONE. Concio ad Magistratum. | Or, a | Sermon | Preached | Before the Honourable | The Judges of the Superiour Court of | Judicature Court of Assize & General | Goal Delivery, holden at Barnstable | for the counties of Barnstable and | Dukes County, April 24. 1728. | being the first time that Court was held there. | By Nathaniel Stone, A.M. | Pastor of the Church in Harwich. | Published by Order and at the Desire | of the Justices of said Court. | *Boston in New-England:* | *Printed by B. Green, for Daniel Henchman at his* | *Shop over against the Brick Meeting House* | *in Corn-Hill.* 1728. | 8vo, pp. (4), 15.

AAS., B., BA., BM., C., M., NYH., Y. 92097

Half-title: Mr. Stone's Assize Sermon.

STONE. A Lecture | Sermon, | Asserting God's Right | Sovereignly to dispose of | His own | Gifts and Favours. | Both preached (Feb. 10, 1719, 20.) and | printed, at the Desire, and for the | Use of the People in Harwich; | who | Go on the Whaling Employment in the | Winter Season. | By Nathanael Stone, | Pastor of the Church there. | . . . | *Boston: Printed and sold by J. Franklin, at* | *his Print-*

ing House in Queen-Street, over against | *Mr. Sheaf's School.* 1720. | 8vo, pp. (2), 12. BA. 92098

The signature mark A3 on the second leaf makes it probable that a half title is missing in the BA. copy, and that the collation should have (4) preliminary pages.

[STONE.] A|Letter|to the|General Convention|of the|Ministers of the Province of the Mas- | sachusetts-Bay in New England, | in the Year 1728. | Together with | The Sentence of Excommunication passed on Two | that were members of the Church in Chatham. | And | The Translation of a Latin Paragraph of | Dr. Mather's Magnalia: Containing | Mr. Nathanael Rogers his Tho'ts of Im- | pediments to Reformation. | Written by | Joseph Lord, | Pastor of the Church of Christ in Chatham. | . . . | *Boston: Printed in the Year* 1734. | 8vo, pp. (4), 12. B. 92099

Preface signed: Nathanael Stone, Joseph Lord.
Improved title of no. 42037, vol. 10.

[STONE.] On Account of Pleas of | late made, that tend to | subvert the New Cove- | nant Constitution, and | so to ruin Souls, what | follows is here propos'd | to the Publick; viz. | [Caption title.] | [*Boston,* 1739.] | 16mo, pp. 15. AAS., B., M. 92100

Dated at end: Harwich, March 1st, 1738, 9.

[STONE.] Postcript in 1732. | [*Boston.* 1734.] 8vo, pp. 8.
Caption title. Signed: Nathanael Stone, Joseph Lord. B., H. 92101

STONE. Rulers | Are a Terror, | Not to good, but | Evil-workers. |A Sermon | Preached before His Excellency | Samuel Shute Esq; | His Majesty's Council, and | the Representatives of the Province | of the Massachusetts-Bay in New- | England, on May 25. 1720. | On the Day of Election of His | Majesty's Council there. | By Nathanael Stone, | Pastor of a Congregation in Harwich. | *Boston in N. E.* | *Printed by B. Green, Printer to His* | *Excellency the Governour and* | *Council.* 1720. | 8vo, pp. (4), 22, (1).
AAS., B., BA., C., H., JCB., M., NYH., NYP., Y. 92102

STONE. Serious Reflections on | late Publick Concern- | ments in these Chur- | ches. | By Nathaniel Stone, A.M. | And Pastor of the Church in Harwich. | Decemb. 24. 1734. | [*Boston.* 1734?] 8vo, pp. 8. H. 92103

Caption title.

STONE. Some Things briefly offered | for Information of the Churches. | [*n. p.* 1725.] 8vo, pp. 4. H. 92104

Caption title. Signed: "Nathaniel Stone. Joseph Lord." On p. 1: "What here follows was offered on July, 1725."

[STONE.] The | Veracity | and | Equity | of the | Members of the Council held at | Billingsgate in Eastham, 1720, | Asserted and Maintained. | *Boston:* | *Printed by Tho. Fleet, in Pudding-Lane,* | *near the Town-House, where all sorts* | *of Printing may be had well done* | *and cheap. Also Merchants, Shop-* | *keepers and others may be supplied* | *with Psalters, Psalm-books, Primers,* | *Catechisms, Pocket-Books, and most* | *other common and saleable Books;* | *as also Blanks of all sorts, and New* | *Almanacks for the Year* 1724, *at very* | *reasonable Rates.* 1723. | 8vo, pp. 16. AAS., B., M. 92105

Signed at end: Nathaniel Stone. Joseph Lord.

STONE. A very brief Account | of the | Wretched State of Man | by the | Fall, | and | What Preparatory Work is necessary to the | Reception of Christ by Faith, conclu- | ded with the Copies of Two Letters. | Whereto is added, | A Discourse of the Absolute Freedom, | as well as Infinite Riches of the Grace | of God. | And another Discourse, | Concerning what Faith is Saving, in | distinction from what is only Common. | And | Hereunto annexed Miscellaneous Sentences | suitable for Christian Contemplation. | All | Concluded with a Draught of the Co- | venant Interest and Priviledges | of the Children of the Kingdom. | By Nathanael Stone, A.M. | In Pastoral Relation to a People in Harwich | *Boston, New-England:* | *Printed and Sold by B. Green,* 1731. | 12mo, pp. (2), 149.

AAS., B., H., M., Y. 92106

STONE. The Way to attain | Glory | by | Inheritance | Being the Sum of Divers | Discourses | on Prov. III. 35. | By Nathanael Stone, | Pastor of a Congregation in Harwich. | . . . | *Boston: Printed by T. Crump,* | *for Samuel Gerrish, and Sold at his* | *Shop in Corn-Hill.* | [Colophon:] *Printed in the Year,* 1718. 12mo, pp. (4), 92.

See also Niles (S.), no. 55331, vol. 13. B., M., NYP. B. 92107

STONE (Nathanael), *d.* 1848. *See* Stone (Nathaniel).

STONE (Nathaniel), *b.* 1667, *d.* 1755. *See* Stone (Nathanael).

STONE (Nathaniel), *d.* 1848. The Duty of worshipping God in his House, | considered in | a | Sermon, | delivered | December 17th, 1795, | on occasion of opening | A new Meeting-House | in the south part of | Dennis. | By Nathaniel Stone, A.M. | Pastor of the Church in that Town. | Published by desire of the Hearers. | *Printed at Boston, by Manning & Loring,* | *Spring-Lane.* | *Feb.* 1796. | 8vo, pp. 17. AAS., JCB., M., NYH. 92108

Issued with Nathan Underwood's "Public Worship considered and recommended,"

having continuous signatures, but separate pagination. They have a common half title: Mr. Stone's and Mr. Underwood's Sermons, at the opening of a New Meeting-House in Dennis.

STONE. A Sermon, preached at Provincetown, December 19, 1819. By Nathanael Stone, pastor of the Congregational Church in said town. They escaped all safe to land—Acts of the Apostles. . . . *Boston: Printed by Sewell Phelps.* 1820. 8vo, pp. 14.

AAS., B., H. 92109

A Narrative of the Shipwreck of the Sloop Catherine of Provincetown, and the remarkable preservation of the Crew and Passengers, pp. 13–14.

STONE (Robert King). Letters to Dr. Cornelius Boyle in regard to the National Hotel sickness. *Washington, D. C.* 1857. 8vo, pp. 4. AML. 92110

Reprinted from the "National Intelligencer."

STONE (Rollin S.). Manual for the Use of the Members of the Congregational Church in Danbury, Conn. Compiled by Rev. Rollin S. Stone, Pastor. . . . *Hartford. Printed by Case, Tiffany & Co., Pearl Street.* 1838. 18mo, pp. 24. NYH. + Revised by a Committee, and published by order of the Church. January 1st, 1853. *Albany: Joel Munsell,* 58 *State St.* 1853. [Same collation.]

WHS., Y. 92111

Pp. 3–5 contain a history of the church, and pp. 18–24, a list of officers and members. Title of the 1853 edition supplied by Annie A. Nunns.

STONE (Roswell). An Oration, pronounced at Warren, O. . . . before Mahoning Chapter No. 10, and Erie Lodge No. 3. *Warren.* 1825. 8vo, pp. 21. 92112

Title from the catalogue card for a copy formerly at Y., now missing.

STONE (Samuel). A | Congregational Church | Is a Catholike Visible Church. | Or | An Examination of M. Hudson his Vindication concerning the Integrality of the | Catholike Visible Church. | Wherein also satisfaction is given to what | M. Cawdrey writes touching that subject, in his | Review of M. Hooker's Survey of Church Discipline. | By Samuel Stone, Teacher to the Church of Christ at Hartford | in New-England. | *London,* | *Printed by Peter Cole, at the* | *sign of the Printing-Press in Corn-* | *hill, neer the Royal Exchange,* | MDCLII. | 4to, pp. (51). A, C–F, in fours, G in 6. B., BM., BODLEIAN, CHS., H., JCB., M. 92113

"To the Reader" signed, Samuel Mather.

"To my Reverend Dear Brother, M. Samuel Stone, Teacher of the Church at Hartford," verses, signed, John Cotton.

For Hudson's "Vindication," and the "Addition," which is a reply to Stone, *see* nos. 33496–33497, vol. 8.

STONE. A Short | Catechism | Drawn out of the | Word of God. | By Samuel Stone, Minister | of the Word at Hartford, | on Connecticot. | *Boston in New-England*, | *Printed by Samuel Green, for John Wadsworth* | *of Farmin*[*g*]*ton*, 1684. | 8vo, pp. 15. A in eight. NYP., WATKINSON 92114

"Reissued with an introductory sketch, from the Original Edition printed in 1684," by the Acorn Club in Hartford, in 1899. AAS., M., NYP.

STONE. A short | Catechism | Drawn out of the | Word | of | God. | By Samuel Stone, | Minister of the Word at Hartford on | Connecticut. | *Boston. Printed by Bartholomew Green*, | *and John Allen, for William Gibbons.* | 1699. | 24mo, pp. 12+. JCB. 92115

The JCB. copy is incomplete. Title supplied by Catherine C. Quinn.

STONE. A | short | Catechism | Drawn out of the | Word | of | God. | By Samuel Stone, | Minister of the Word at Hartford in | Connecticut. | *Boston: Reprinted by J. Franklin*, | *for D. Henchman, and sold at his Shop.* | 1720. | 8vo, pp. (2), 13.

Title supplied by Ruth A. Kerr. WATKINSON 92116

STONE (Thomas T[readwell]). An Address before the Salem Female Anti-Slavery Society, at its Annual Meeting, December 7, 1851. By Thomas T. Stone. *Salem: William Ives and Co., Printers—Observer Office.* 1852. 8vo, pp. 27, errata (1).

AAS., B., C., H., M., MINNHS., NYH., NYP., Y. 92117

STONE. An Address, on the Introduction of Historical Studies into the Course of Common Education; delivered before Oxford County Lyceum. By Thomas T. Stone, Preceptor of Bridgton Academy. *Paris, Me. H. King,—Printer.* 1831. 12mo, pp. 16.

AAS., H. 92118

STONE. Christianity fitted for Universal Diffusion. A Sermon, delivered in North-Yarmouth, June 28, 1837, before the Maine Missionary Society, at its Thirtieth Anniversary. By Thomas T. Stone, pastor of the Congregational Church in East Machias. *Portland: Merrill and Byram.* 1837. 8vo, pp. 39.

AAS., B., BM., HEH., M., NYP., P., UTS. 92119

The sermon ends on p. 18, and is followed by reports, etc. of the Maine Missionary Society.

STONE. Influence of Intemperance on the Moral Sensibility: an Address delivered at the Organization of the Oxford Temperance Society, Norway, July 1, 1829. By Thomas T. Stone, pastor of the Church in Andover. *Norway, Me. Printed at the Observer Office*

by Goodnow & Phelps. 1829. 12mo, pp. 23, and errata slip pasted inside cover. AAS. 92120

STONE. The Martyr of Freedom. A Discourse delivered at East Machias, November 30, and at Machias, December 7, 1837. . . . By Thomas T. Stone . . . *Boston: Published by Isaac Knapp,* 25 *Cornhill.* 1838. 12mo, pp. 31.

AAS., B., BA., C., HSP., NYP., UTS., Y. 92121

Relates to Elijah P. Lovejoy.

STONE. A Sermon delivered in Calais, Maine, at the Installation of Rev. Eben. Childs: by Thomas T. Stone. *Eastport: S. B. Mitchell, Printer.* 1835. 8vo, pp. 12. HEH. 92122

Title supplied by Willard O. Waters.

STONE. Sermons on War. By the Rev. Thomas T. Stone. *Boston: Published by Peirce and Williams.* 1829. 18mo, pp. 92.

B., BM., C., H., P., UTS., Y. 92123

STONE. Sketches of Oxford County. By Thomas T. Stone, Pastor of the Church in Andover. Approved by the Committee of the M. S. S. Union. *Portland: by Shirley and Hyde.* 1830. 18mo, pp. 111, contents (1).

AAS., BM., C., H., MINNHS., NYH., WHS. 92124

Also: Roger Williams . . . a paper read before the Rhode Island Historical Society . . . *Providence.* 1872. AAS., C., NYP., MINNHS., HSP., WLC.—The Preacher. A Discourse before the Senior Class of the Divinity School . . . July 13, 1856. . . . *Boston.* 1856. B., M.

STONE (Timothy). The | Nature, and Evil, | of | Seleishness [sic] considered and Elustrated [sic]. | In a | Sermon | preached in the second Society of Norwich, | September 21st, 1777. | By Timothy Stone, A.M. | Pastor of the Third Church in Lebanon. | Published at the Desire of a number of the Hearers.|. . .|*Norwich:*| *Printed and Sold by Green & Spooner.* | M,DCC,LXXVIII. | 8vo, pp. 32. AAS., JCB., NYP. 92125

STONE. The | Nature and Evil of Selfishness, | Considered and Illustrated, | in a | Sermon, | preached in the Second Society | Of Norwich, | September 21, 1777. | By Timothy Stone, A.M. | Pastor of the Third Church in Lebanon. | . . . | Published at the Desire of a Number of the Hearers. | *Norwich:* | *Printed by John Trumbull, near the Meeting-House.* | M.DCC.LXXVIII. | 8vo, pp. 24.

BA., CHS., M., NYH., NYP., UTS., Y. 92126

A copy of either this or the preceding edition is at BM.

STONE. A | Sermon | delivered at the | Ordination | of the | Rev. Lathrop Rockwell: | to the | Pastoral Charge | of the first | Church in Lyme. | January 15th, 1794. | By Timothy Stone, A.M. | Pastor of the 3d. Church in Lebanon. | *Norwich:* | *Printed by Thomas Hubbard,* | M,DCC,XCIV. | 8vo, pp. 24.

AAS., JCB., NYH., NYP., UTS., Y. 92127

STONE. A Sermon, delivered November 13th, 1814, at Cornwall, Connecticut; at the funeral of the Hon. Heman Swift, Esq. who died November 12th, 1814, in the eighty-second year of his age. By Timothy Stone, A.M. Pastor of the First Church in Cornwall. . . . *New-Haven: Hudson & Woodward, Printers.* 1815. 8vo, pp. 16. Y. 92128

STONE. A | Sermon, | preached before his excellency | Samuel Huntington, Esq. L.L.D. | Governor, | and the honorable the | General Assembly | of the | State of Connecticut, | Convened at Hartford, on the Day of the | Anniversary Election. | May 10th, 1792. | By Timothy Stone, A.M. | Pastor of a Church in Lebanon. | *Printed at Hartford,* | *By Hudson and Goodwin,* | MDCCXCII. | 8vo, pp. 35.

AAS., B., BA., BM., C., JCB., M., NYH., NYP., UTS., Y. 92129

STONE. Victory over Sin and Death, to be ob- | tained, only, through Faith in Jesus | Christ. | A | Sermon, | Delivered in the first Society in Lebanon, | May 31, 1780. | At the Funeral of | Madam Faith Trumbull, | wife of his Excellency | Governor Trumbull. | By Timothy Stone, A.M. | Pastor of the third Church in Lebanon. | Published at his Excellency's Desire. | . . . | *Hartford:* | *Printed by Hudson and Goodwin.* | [1780.] 8vo, pp. 16.

AAS., C., GTS., NYH., NYP., UTS., Y. 92130

STONE (T[imothy] D[wight] P[orter]). Biography of Mrs. Rebecca Gair Webster. By T. D. P. Stone. *Boston: Published by Crocker and Brewster,* 47, *Washington-Street.* 1848. 12mo, pp. 420. Frontispiece portrait. AAS., C., H., M., NYH. 92131

STONE (William L[eete]), *b.* 1792, *d.* 1844. Border Wars of the American Revolution. By William L. Stone, Author of the "Life and Times of Red Jacket," "History of Wyoming," &c., &c., &c. In two volumes. . . . *New-York: Harper & Brothers,* 82 *Cliff-st.* 1843. 2 vols., 18mo, pp. 384; (2), v–381, advertisement (1). AAS., MINNHS., NYP. + [Same imprint and collation.] [*cop.* 1843.] B., BA., HEH., MUS.AMER.IND. + [Same imprint.]

1845. 2 vols., 18mo, pp. 384; (2), v–381. C., HSP., WLC., Y. + [Same imprint and collation.] 1846. BM., NYP. + *New York: Harper & Brothers, Publishers,* 329 & 331 *Pearl Street, Franklin Square.* 1854. [Same collation.] NYP. + [Same imprint and collation.] 1857. NYP., WHS. 92132

In the 1854 and 1857 editions, vol. 2 is undated.

Form nos. 167 and 168 of "The Family Library" series.

A reprint, slightly abridged and without the appendices, of the Life of Joseph Brant, below.

Frequently reissued.

STONE. A Complete Refutation of Maria Monk's Atrocious Plot concerning the Hotel Dieu Convent, in Montreal, Lower Canada. To which is added documentary evidence chiefly upon oath; and an introductory address . . . by . . . [the Editor] R. W. Willson. *Nottingham.* 1837. 12mo. BM., BODLEIAN, FAC.ADV. 92133

For the first edition, *see* Maria Monk, below.

STONE. History of the Great Albany Constitutional Convention of 1821. *Albany.* 1822. 92134

A doubtful title from Appleton. *See* also New York State, no. 53945, vol. 13.

STONE. Letter to Doctor A. Brigham, on Animal Magnetism: being an Account of a Remarkable Interview between the Author and Miss Loraina Brackett while in a State of Somnambulism. By William L. Stone. . . . *New-York: George Dearborn & Co.* 1837. [Verso of title:] *Scatcherd and Adams, Printers, No.* 38 *Gold Street.* 8vo, pp. 66. AML., B., BM., CU., H., HEH., MINNHS., NYAM., NYH., NYP., WHS. + Second Edition, with Additions. [Same imprints and date.] 8vo, pp. 75. AAS., BA., C., H., M., NYH., NYP., PEAB. + Third Edition, with Additions. [Same imprints and date.] 8vo, pp. 76. AML., H., NYP. + Fourth Edition, with Additions. [Same imprints and date.] 8vo, pp. 76.

C., H., NYP. 92135

For criticisms of the above, *see* "Animal Magnetism. Report of Benjamin Franklin and other Commissioners . . . Translated from the French. With . . . Remarks on Col. Stone's Pamphlet," *Philadelphia,* 1837, AML.; also C. F. Durant's "Exposition, or A New Theory of Animal Magnetism . . . also Strictures on Col. Wm. L. Stone's Letter . . ." *New York,* 1837, AAS., NYH., NYP. A "refutation" of the latter was included in Charles Poyen's "Letter to Col. Wm. L. Stone," *Boston,* 1837, AAS., M., NYP.

STONE. Letters on Masonry and Anti-masonry, addressed to the Hon. John Quincy Adams. By William L. Stone. . . . *New-York: O. Halsted, Corner of Nassau and Cedar Streets.* 1832. [Verso of title:] *Robertson, Print.* 8vo, pp. viii, 566, appendix 7. Folded facsimile. AAS., B., BM., C., H., NYH., NYP., UP., WHS., Y. 92136

Adams' replies were published under title: Letters on Masonry, addressed to William L. Stone, Esq. of New York, by John Quincy Adams. Late President of the United States. *Lancaster, Pa. Printed at the Office of the "Examiner."* 1832. 8vo, pp. 15. AAS., BA., NYP. Frequently reissued under varying titles.

STONE. The Life and Times of Red-Jacket, or Sa-go-ye-wat-ha; being the sequel to the History of the Six Nations. By William L. Stone. . . . *New-York and London: Wiley and Putnam.* 1841. [Verso of title:] *New-York: Printed by William Osborn,* 88 *William-street.* 8vo, added engraved title, and pp. x, (2), 484. Frontispiece portrait and two plates.

B., BA., BM., C., H., HEH., HSP., M., NYH., NYP., WHS., Y. 92137

STONE. The Life and Times of Sa-go-ye-wat-ha, or Red Jacket, by the late William L. Stone. With a Memoir of the Author, by his Son. *Albany, N. Y.: J. Munsell,* 78 *State Street.* 1866. 8vo, pp. 509, errata (1), including 3 plates. 2 portraits.

AAS., B., BM., H., HEH., HSP., M., MINNHS., NYH., NYP., PEAB., WHS., WLC., Y. 92138

According to the Munsell catalogue, there were printed "500 copies, and 50 large paper, and 25 4to."

STONE. Life of Joseph Brant—Thayendanegea: including the Border Wars of the American Revolution, and sketches of the Indian Campaigns of Generals Harmar, St. Clair, and Wayne. And other matters connected with the Indian relations of the United States and Great Britain, from the Peace of 1783 to the Indian Peace of 1795. By William L. Stone. In two volumes. . . . *New-York: George Dearborn and Co.,* 38 *Gold Street.* 1838. [Verso of title:] *New-York: Printed by Scatcherd & Adams, No.* 38 *Gold Street.* 2 vols., 8vo, added engraved title, and pp. xxxi, (2), 425, appendix (2), lvii, 2 portraits and folded plan; added engraved title, and pp. (4), iii–viii, 537, appendix (2), lxiv, folded plate, 3 portraits, and plan.

AAS., BA., C., HEH., NYH., NYP., PEAB., UTEX., WHS., Y. 92139

STONE. [Same title.] *New York: Alexander V. Blake,* 38 *Gold Street.* 1838. [Same printers' imprint and same collation.]

C., CU. 92140

The engraved titles of this issue have the imprint: *New York: Published by George Dearborn & Co.* 1838. Information supplied by Ernest Kletsch.

STONE. [Same title, imprints and date.] 2 vols., 8vo, added engraved title, and pp. xxxi, (2), 425, (2), lxxiv, 2 portraits, folded plan, and facsimile; added engraved title, and pp. (4), iii–viii, 537, (2), lxiv, folded plate, 3 portraits, and plan. BM., C., H., M. 92141

In this and all later issues, pp. lviii–lxxiv at the end of vol. 1 contain "Notes to the Fourth Edition."

Some copies were issued with added portraits of Schuyler and Wayne, not found in any other issue, gilt edged leaves, and special leather binding. NYP.

STONE. [Same title and imprint.] 1838 [*i. e.* 1839.] 2 vols., 8vo, added engraved title, and pp. xxxi, (2), 425, (2), lxxiv, 2 portraits and folded plan; added engraved title, and pp. (4), iii–viii, 537, (2), lxiv, folded plate, 3 portraits and plan. HSP. 92142

Although the engraved title and printed title in each volume is dated 1838, the HSP. copy is in the original binding on which the imprint is lettered: *New York.* 1839.

STONE. [Same title and imprint.] 1838 [*i. e.* 1841.] 2 vols., 8vo, added engraved title, and pp. xxxi, (2), 425, (2), lxxiv, 2 portraits, folded plan, and facsimile; added engraved title, and pp. (4), iii–viii, 537, (2), lxiv, folded plate, 3 portraits, and plan.

NYP. 92143

Although the engraved title and printed title in each volume are dated 1838, the NYP. copy is in the original cloth binding on which the imprint is lettered in gold: *New York.* 1841.

STONE. [Same title.] *Cooperstown: Published by H. & E. Phinney.* 1844. 2 vols., 8vo, added engraved title, and pp. (4), vii–xxxi, 425, (2), lxxiv, 2 portraits and folded plan; added engraved title, and pp. viii, 537, (2), lxiv, folded plate, 2 portraits and plan. HSP., NYP. + [Same imprint and collation.] 1845. B., NYP. + [Same imprint and collation.] 1846. B., NYP., UP. + [Same imprint and collation.] 1847. NYP. + *Buffalo: Published by Phinney & Co.* 1851. [Same collation.] B., NYP. + *Albany, N. Y.: J. Munsell,* 78 *State Street.* 1864. 2 vols., 8vo, pp. (2), vii–xxxi, 500, 2 portraits and folded plan; viii, 602, index, 601–630, folded plate, 2 portraits and plan. BM., CU., MINNHS., NYP., WLC. + [Same imprint and collation.] 1865.

B., CU., H., NYP., WHS. 92144

The 1844 and later editions omit the initial half title in both volumes; the half title preceding the text and the facsimile of Gansevoort's letter in vol. 1; and the portrait of Red Jacket in vol. 2.

The Albany editions are from the same plates as the preceding editions, with the exception of the title pages. In these editions the engraved title and the half title of the appendix in both volumes, and the dedication leaf in vol. 1 are also omitted. The page numbering of the appendices is changed to make it continuous with the text. An index is added.

According to the Menzies catalogue, 50 copies of the 1864 edition were printed on large paper.

The Munsell catalogue does not list any edition under 1864, but under 1865 it states that 500 copies were printed, 50 of which were on large paper.

For an abridgment, *see* Border Wars, above.

STONE. Maria Monk and the Nunnery of the Hotel Dieu. Being an Account of a Visit to the Convents of Montreal, and Refutation of the "Awful Disclosures." . . . By William L. Stone. *New York: Howe & Bates.* 1836. [Verso of title:] *Craighead and Allen, Printers, Corner of Ann and Nassau-streets.* 8vo, pp. 56. AAS., BA., BM., C., CU., H., NYH. + *Printed by Howe and Bates, New York.* MDCCCXXXVI. *Re-printed at the Standard Office, Grainger Street, Newcastle upon Tyne.* MDCCCXXXVII. 16mo, pp. iv, 46, colophon (1). Y. 92145

For another 1837 edition, *see* Complete Refutation, above.

This elicited "Evidence Demonstrating the Falsehoods of . . . Stone," no. 50250, vol. 12, and Laughton Osborn's anonymous "Vision of Rubeta," no. 57755, vol. 14. *See* also Smith (Samuel B.), no. 84021, vol. 20.

STONE. Matthias and His Impostures: or, The Progress of Fanaticism. Illustrated in the extraordinary case of Robert Matthews, and some of his forerunners and disciples. . . . By William L. Stone. *New-York: Published by Harper & Brothers, No.* 82 *Cliff-Street, and sold by the principal booksellers throughout the United States.* 1835. 18mo, pp. 8, 13–347. B., BM., GTS., H., HSP., NYP., UTS., Y. + Third Edition. [Same imprint, date, and collation.] AAS., CU., NYH., NYP. + Third Edition. *New-York: Published by Harper & Brothers, No.* 82 *Cliff-Street.* 1835. [Same collation.] NYP. 92146

Issues of the third edition are also located at BM., C., H., MINNHS., PEAB., WHS.

For a reply, *see* Vale (Gilbert), Fanaticism.

STONE. Mercy Disborough—A Tale of the Witches. 18mo. 92147

Relates to the regicides, Goff and Whalley. Also issued in Stone's Tales and Sketches, and in his Mysterious Bridal and other Tales.

Title from a list of the author's works in the 1866 edition of his Life and Times of Sa-go-ye-wat-ha, p. 497.

STONE. The Mysterious Bridal, and other Tales. By William L. Stone. . . . In three volumes. . . . *New York: Harper and Brothers. London: A. K. Newman and Company.* 1835. [Colophon:] *Printed by J. Darling, Leadenhall Street, London.* 3 vols., 12mo, pp. (4), 276; (6), 3–241, list of books (3); (6), 3–244, list of books (2). AAS., BM. 92148

For an earlier edition of some of the tales, *see* below, Tales and Sketches.

STONE. Narrative of the Festivities observed in honor of the completion of the Grand Erie Canal, uniting the waters of the Great Western Lakes with the Atlantic Ocean. Begun at Buffalo, on the twenty-sixth of October, A. D. eighteen hundred and twenty-five,

and ended in the City of New York, on the fourth day of November following. Prepared at the request of the Committee of the Corporation of the City of New York. By William L. Stone. . . . *New York.* 1825. 4to, pp. (4), 293–341. 9 plates, one of which is folded. B., BM., C., CU., NYP., PEAB., Y. 92149

Forms pp. 289–341 of Colden's "Memoir," prepared for the celebration, 1825, our no. 14279, vol. 4. A few copies of the "Narrative" were bound separately for private distribution. The section relating to the celebration in New York City, pp. 316–329, was reprinted, with a slight omission, in the "History of New York City," 1872, by William L. Stone, Jr., pp. 392–411.

STONE. The Poetry and History of Wyoming: containing Campbell's Gertrude, with a biographical sketch of the Author, by Washington Irving, and the History of Wyoming, from its discovery to the beginning of the present century, by William L. Stone. *New-York & London: Wiley and Putnam.* 1841. [Verso of title:] *New-York: Hopkins & Jennings, Printers,* 111 *Fulton-street.* 12mo, pp. xxiv, 324. 9 plates.

AAS., B., BA., BM., C., CU., H., HEH., M., MINNHS., NYP., UP., Y.

The preface is signed, W. L. S. 92150

The history has a separate title page: Wyoming, and its History. . . . By William L. Stone. *New-York: Wiley & Putnam.* 1841.

Relates to the Wyoming Valley in Pennsylvania.

One of the NYP. copies, which has the author's book plate, is printed on heavier paper.

STONE. The Poetry and History of Wyoming: containing Campbell's Gertrude, and the History of Wyoming, from its discovery to the beginning of the present century. By William L. Stone, . . . Second Edition, enlarged. *New York: Mark H. Newman.* 1844 12mo, pp. xxiii, 398. B., C., H., HSP., NYP., UTEX., WHS. + Third Edition, with an Index. *Albany: J. Munsell,* 78 *State Street.* 1864. 12mo, pp. (4), iii–xxiii, 406. AAS., B., BA., BM., C., H., M., NYH., NYP., UTEX., WLC. + Fourth Edition, with an Index. *Wilkes-Barre: C. E. Butler,* 132 *Market Street.* 1869. 12mo, pp. xxiii, 406. NYP. + Third Edition, with an Index. *Wilkes-Barre: C. E. Butler, Bookseller.* 1873. 12mo, pp. xxiii, 406. NYP. 92151

These editions also contain the biographical sketch of Campbell by Irving.

According to the "Publisher's Note" on the second leaf in the 1864 edition, the "Third Edition" is Newman's remainder of the second edition, with an index and new title page. In all of these issues, the History has a separate title page with Newman's imprint, dated, 1844.

NYP. has two variant issues of the 1864 edition. The first two leaves are from different settings of type. In one issue the title is rubricated and the first two leaves are on heavy, glossy paper.

According to the Field catalogue, 1875, only fifty copies were printed with rubricated titles. One of the NYP. copies has Stone's bookplate, and contains many inserted newspaper clippings, letters, plates and portraits.

STONE. Reports . . . of the Convention of 1821. *See* New York State, no. 53945, vol. 13. B., CU., NYP., PEAB.

See also History, above.

STONE. Tales and Sketches,—such as they are—by William L. Stone. . . . In two volumes. . . . *New-York: Published by Harper & Brothers, No.* 82 *Cliff-Street.* 1834. 2 vols., 12mo, pp. viii, 250; (4), 258. BM., C., H., NYH., NYP., P., PEAB., WHS., Y. 92152

STONE. Uncas and Miantonomoh; a Historical Discourse, delivered at Norwich, (Conn.,) on the fourth day of July, 1842, on the occasion of the erection of a monument to the memory of Uncas, the White Man's Friend, and First Chief of the Mohegans. By William L. Stone, . . . *New York: Published by Dayton & Newman.* 199 *Broadway.* 1842. [Verso of title:] *S. W. Benedict, Print.* 18mo, pp. 209.

B., BA., BM., C., CU., H., HEH., MINNHS., NYH., NYP., P., UP., WHS., Y. 92153

[STONE.] Ups and Downs in the Life of a Distressed Gentleman. By the Author of "Tales and Sketches, such as they are." . . . *New-York: Leavitt, Lord & Co.* 180 *Broadway. Boston:—Crocker & Brewster.* 1836. [Verso of title:] *West & Trow, Prs.* 12mo, pp. 225. AAS., B., C., H., NYP., Y. 92154

STONE. Wyoming, and its History. *See* Poetry and History of Wyoming, above.

Stone was also the author of the first seven chapters of the "Life and Times of Sir William Johnson," which was completed by his son, William Leete Stone, *Jr.*, and published in two volumes at Albany in 1865. AAS., B., BA., BM., HEH., HSP., M., MINNHS., NYH., NYP., PEAB., WHS., WLC., Y.

W. L. Stone, *Jr.*, in his preface to the 1866 edition of his father's Life and Times of . . . Red Jacket, stated that the original design of the author "contemplated a complete account of the great Iroquois Confederacy, from the discovery to the present time. This history was to be embraced in four distinct works: the *Early History of the Iroquois* from the discovery to the year 1735; the *Life of Sir William Johnson*, the *Life of Brant*, and the *Life of Red Jacket.*" Though the son completed the life of Johnson, and contemplated the preparation of the earlier history, that work was not accomplished.

In NYP. is a pamphlet of seventeen pages containing resolutions, proceedings, testimonials, and extracts, relating to Stone, taken from different sources, without a general title page, the first page having the caption: "Proceedings of the New York Historical Society, upon the Decease of Colonel William L. Stone." The resolutions, etc., of the Society were reprinted from the "Proceedings" for 1844, pp. 160–161. As the last date mentioned in the pamphlet is 1867, that is the earliest possible date of publication. Probably a general cover title is missing.

The Stone Cut out of the Mountain. *See* [Mather (Cotton)], no. 46531, vol. 11. AAS., B., BA., H., M., NYH.

STONEBERGER (J.). The Church-member's Manual and Prayer Book containing a description of the Rise and Progress of Religion in the Soul, Expositions of the Nature of the Church and of Christianity and also Forms of Prayer together with directions and suggestions in reference to the duties of practical piety to which are added historical sketches of distinguished persons in the Church. By J. Stoneberger, Minister of the German Reformed Church, Patton, Mo. . . . *Chambersburg, Pa. Printed by M. Kieffer & Co.* 1855. 12mo, pp. 396. C. 92155

Historical Sketches, pp. 313–396.
Title supplied by Ernest Kletsch.

STONEHAM, MASS. *Social Library.* Catalogue of Books in the Stoneham Social Library . . . Names of Proprietors and By-laws. *Stoneham.* 1835. 24mo, pp. 17. C. 92156

STONEROAD (Joel). Christ the Glorious Builder of the Spiritual Temple. A Sermon on Zechariah 6: 13, delivered on Wednesday the 21st September, at the Laying of the Corner-stone of the new Presbyterian Church, Robbstown, Pa. By Rev. Joel Stoneroad. . . . *Pittsburgh: Printed by William Allinder.* 1837. 8vo, pp. 10.

Title supplied by Annie A. Nunns. WHS. 92157

STONE'S RIVER ASSOCIATION. Minutes of the Eighth Annual Stone's River Association, held at Bethlehem Meeting-House, Rutherford County, Tenn. On Saturday before the fourth Lord's Day in August, 1844, and the two following days. [Colophon:] *B. R. M'Kennie, Pr., Nashville Whig & Steam Press* . . . [1844.] 8vo, pp. 4. M. 92158

Caption title.

STONESTREET (Cha[rle]s H.). Discourse on the Right Revd. Benedict J. Fenwick, D.D. Bishop of Boston; pronounced in St. John's Church, Frederick, Maryland, September 11, 1846. On the occasion of a solemn service for the repose of his soul. By Rev. Chas. H. Stonestreet, S.J. Vice president of St. John's Literary Institution. *Frederick: Printed by J. W. Baughman, Office of "Republican Citizen."* [1846?] 8vo, pp. 27. HSP. 92159

STONESTREET. A Lecture, delivered December 30th, 1852, in Sansom Hall, Philadelphia, by Charles H. Stonestreet, S.J. . . . *Baltimore: Printed by John Murphy & Co. No.* 178 *Market Street.* 1853. 8vo, pp. 23. BA., P. 92160

"Stonewall" Jackson. A Biographical sketch. *See* Jackson (Thomas J.), no. 35469, vol. 9. BM.

By Catherine C. Hopley. c has a Second Edition, *London*, 1863.

[STONHOUSE (James)]. Christ's temptations real facts, or a defence of the evangelical history . . . in answer to Mr. [Hugh] Farmer's Inquiry into the nature and design of Christ's temptation in the wilderness. *Philadelphia: Printed for Peter Parker?* 1770.

This and the following title from Evans. 92161

[STONHOUSE.] Universal restitution, a Scripture doctrine. This proved in several letters wrote on the nature and extent of Christ's Kingdom. Wherein the Scripture passages falsly alledged in proof of the eternity of Hell torments are truly translated and explained. *Philadelphia: Printed for Peter Parker?* 1770. 92162

STONINGTON, CONN. Report on the surveys for a railroad from Stonington, Connecticut, to Providence, R. I., with an approximate estimate of its cost, March, 1832. [*n. p.*] *March.* 1833. 8vo, pp. 14. 92163

Title from Bartlett's "Bibliography of Rhode Island," 1864, pp. 253–254. *See* also, New York, Providence and Boston Railroad Company, no. 54839, vol. 13.

STONINGTON ASSOCIATION. *See* Stonington Baptist Association.

STONINGTON BAPTIST ASSOCIATION. Circular Letters from the Woodstock and Stonington Baptist Associations. *See* Woodstock Baptist Association.

Minutes | of the | Stonington Baptist Association, | held at | Elder Solomon Sprague's | Meeting-House | in | Exeter, | M,DCC,LXXXIX. | *New-London: Printed by T. Green.* | [1789.] 8vo, pp. 8. Continued. M. 92164

Minutes of sessions earlier than the above were printed with those of 1845, with the half title: "Minutes of the Stonington Association, from their First Session, 1772 to 1785, as found in manuscript in possession of the Baptist Church, Stonington Borough. Note.—From 1777 to 1780, no record is found of their proceedings." HEH., UTS.

Minutes for other years previous to 1800 have been located as follows: 1790, BM.; 1793 JCB.; 1794, ABHS., BM., UTS.; 1796, BM.

In 1818 the Stonington Baptist Association merged with churches of the Groton Union Conference to form the Stonington Union Association, under the auspices of which the publications were continued. Since 1927 the minutes have been issued in the Connecticut Baptist Annual.

Among later issues of the minutes, the following have an added interest as imprints, those for 1814 being printed in Colchester by Thomas M. Skinner & Co., HEH., UTS.; those for 1831, in Wickford, R. I., by James J. Brenton, UTS.; and those for 1864, in Mystic Bridge by H. G. A. O. Adam, HEH., UTS.

A history of the churches composing the Stonington Union Association forms pp. 31–82, (4), of the minutes of 1845.

The Sentiments and Plan of the Stonington Association. 1787. *New-London: Printed by Timothy Green.* [1787.] 8vo. 92165

Title from Evans. According to Stevens' "Bibliotheca Geographica & Historica," 1872, no. 2638, the above is signed by Isaac Backus, the moderator, and Valentine W. Rathbun. Both Stevens and Trumbull list without an imprint.

STONINGTON UNION ASSOCIATION. *See* Stonington Baptist Association.

STONY BROOK RAILROAD. Charter and By-laws of the Stony Brook Railroad. Incorporated March 26, 1845. *Lowell: Joel Taylor, Printer.* 1847. 8vo, pp. 10, (1).

AAS., B., C., T.W.STREETER 92166

Reasons why the Directors of the Stony Brook Railroad should not be authorized to extend their contract, or lease, to the Nashua and Lowell Railroad Corporation. [*n. p.* 1868.] 8vo, pp. 7.

AAS. 92167

Caption title. Signed: "A Stockholder from the first." The AAS. copy has a MS. attribution to Luther Prescott, and "Groton, 1868," also is supplied.

The Third Annual Report, of the Directors of the Stony Brook Railroad. Made to the Proprietors, January 7, 1851. *Lowell: S. J. Varney, Printer.* 1851. 8vo, pp. 9. Continued. NYH. 92168

STORACE (Stephen). Ah can I cease to love her. Composed by Mr. Storace. *Philadelphia: Printed for Carr & Co. at their Musical Repository, No.* 136 *High Street.* 1793. 4to, pp. (5).

Title from Evans. HS.P. 92169

STORACE. Are ye Fair as op'ning Roses, | A Favorite Song, as Sung by | Sig^ra Storace, | in the Musical Entertainment of My Grandmother | Composed by | Stephen Storace | *Philadelphia, Published by G. Willig, No.* 165, *Market Street.* | [1796?] Folio, 2 leaves. AAS., C. 92170

Engraved music.

STORACE. Captivity | A Ballad. | Supposed to be Sung by Marie Antoinette During her Confinement | Composed by S Storace | Price 20 Cents | *Philadelphia Printed for Carr & Co at their Musical Repository N^o* 136 *High Street* | [1793.] Folio, 2 leaves.

Engraved music. AAS., C. 92171

STORACE. . . . | The capture | a Favorite son in the Pirates | composed by S. Storace | *Philadelphia printed at Carr & Co's musical repository no. 136 High Street.* | [1793.] Folio, pp. 10–12.

Supplied by Ernest Kletsch. C. 92171A

STORACE. The Cherokee | an | Opera | in Three Acts. | As Performed at the | Theatre Royal Drury Lane, | the Music | Principally Composed | By | Stephen Storace. | *Price* 10s/6d | *Entered at Stationers' Hall.* | *London. Printed & Sold by J. Dale. No* 19, *Cornhill, & No* 132, *Oxford Street, opposite Hanover Square.* | [1795?] Oblong folio, pp. (2), 83. H. 92172

Engraved music. According to Grove, the opera was first performed in December 1794. The libretto was written by James Cobb.

[STORACE.] Fal lal la. | The Favorite Welsh Air, | Sung by Mrs Bland, | in the | Cherokee. | Price 1s | *London, Printed & Sold by Preston & Son at their Wholesale Warehouses,* 97 *Strand.* | [179–?] Folio, pp. 4. 92172A

P. [1] is blank.

[STORACE.] Fal Lal La | The Favorite Welsh Air | sung by | Mrs. Bland | in the | Cherokee | *New York* | *Printed & Sold by G. Gilfert no.* 177 *Broadway.* | [*circa* 1799.] Folio, 2 leaves.

Supplied by Ernest Kletsch. C. 92172B

STORACE. The Favorite Ballad of the | Poor Black Boy | In the new Musical Farce of The Prize | Composed by Storace | Price 20 Cents | *Philadelphia Printed at Carr & Co's Musical Repository* | No 2 Jan. 13. 94. | [1794.] Folio, 2 leaves. AAS. 92173

Engraved music.

[STORACE.] The Little Bird | From the Opera of The Cherokee | [*n. p.* 179–?] Folio broadside. NYP. 92173A

[STORACE.] Lullaby | a favorite song in the Pirates | *New York Printed and sold by G. Gilfert & Co. No.* 209 *Broadway.* | [*circa* 1793.] Folio, (1) p. C. 92173B

Supplied by Ernest Kletsch.

[STORACE.] Lullaby | A Favorite Song | Sung in the Opera of the Pirates | *New York Printed & Sold by G. Gilfert. No* 177. *Broad Way.* | [1791?] Folio, 1 leaf. AAS., C. 92174

Engraved music.

STORACE. Lullaby | A Favorite Ballad in the Comic Opera of The | Pirates | Composed by Mr. Storace. | *Philadelphia Printed for Carr & Co* | *At their Musical Repository No* 136 *High Street.* | *Where may be had, all the newest Music, reprinted from European Publications; Likewise an Elegant* | *Assortment of Piano Fortes,*

Guittars, Flutes, Violins and other Musical Articles of Superior Quality. | [179–?] Folio, pp. 4. C., NYP. 92174A

P. [1] is blank.

STORACE. The much admired Ballad of | The Willow | Composed by Storace | Sung by Mrs Warrel | Price 25 Cents | *Printed & Sold at B:Carrs Musical Repository Philadelphia J:Carrs Baltimore & J:Hewitts New York &c* | [1798?] Folio, 2 leaves. NYP. 92174B

According to Sonneck, p. 168, this was advertised in January, 1798.

STORACE. No more his fears alarming. An admired new song | composed by Stephen Storace & sung by Sr. Storace in the opera of the Pirates | [*Philadelphia:*] *Publish'd by G. Willig.* 165 *Market St.* [179–?] Folio, pp. (2). C. 92174C

Supplied by Ernest Kletsch.

[STORACE]. Of plighted Faith so truly Kept | A Favorite Duett Sung By Mrs Hodgkinson | And Mr Tyler In The Siege Of Belgrade | *New York Printed and sold at J. Hewitt's Musical Repository No* 131 *William St[r]eet Sold also by* | *B. Carr Philadelphia & J. Carr Baltimore.* | [179–?] Folio, 2 leaves. NYP. 92174D

STORACE. On the Lightly Sportive Wing | A Favorite Song | Sung by Mrs Hodgkinson in the Opera "my Grandmother | Composed by Storace | *New York Printed for G. Gilfert & Co at their Musical Magazine No* 177 *Broadway.* | [1797?] Folio pp. 3.

Engraved music. AAS. 92175

On p. 3: Say how can Words a Passion feign | Sung by Mrs Hodgkinson | In the Opera "my Grandmother | . . . |

STORACE. The Revolutionary Soldier's | Lullaby | Written by | General North | Composed by | Storace | *New York Engrav'd Printed & Sold by E. Riley No* 29 *Chatham Street.* | [179–?] Folio, 2 leaves. NYP. 92175A

[STORACE.] The | Sailor Boy | a fovorite sea song introduced with great applause by | Mr. Hodgkinson | in | No song no supper | *Price* 20 *cents* | *Philadelphia* | *Printed for Carr & Co* | *at their musical Repository no.* 136 *High Street.* | [1793.] Folio, 2 leaves. C. 92175B

Supplied by Ernest Kletsch.

STORACE. A Sailor Lov'd a Lass | Composed by S: Storace for | The Cherokee | *Printed for and sold by B: Carr at his Musical Repositorys Market St. Philadelphia* | *& William Street New York;*

And by I: Carr Baltimore. (*Price* 20 *Cents*) | [1795?] Folio, 2 leaves. AAS. 92176

Engraved music.

[STORACE]. [Say how can words a passion feign.] Sung by Mrs Oldmixon in the Musical Farce called | My Grandmother | *Sold at Carr's Repository's Philadelphia. N.York & Baltimore* (*Price* 12 *Cents*) | [179–?] Folio broadside. NYP. 92176A

At foot of sheet: Favorite Country Dance Compos'd by Dibdin.

[STORACE.] Some Time Ago. | Sung by Mr Johnson in the Siege of Belgrade. | *New York Printed & sold by James Hewitt at his Musical Repository William Street. By B. Car*[*r*] | *Philadelphia & J. Carr Baltimore.* | [1798?] Folio, 1 leaf. C., NYP. 92177

STORACE. Spirit of my | sainted sire | sung by Mr. Hodgkinson—composed by Mr. Storace | Price 25 cents | *Printed by B. Carr at his musical depository's in New York & Philadelphia* | *and by J. Carr Baltimore.* | [*circa* 1796.] Folio, 2 leaves. C. 92177A

Supplied by Ernest Kletsch.

[STORACE]. Tho' you think By this to Vex Me | A Favorite Duett Sung By | Mrs Seymour & Mr Jefferson in the Siege of Belgrade | *New York Printed & Sold by James Hewitt at his Musical Repository No* 131 *William Street And at* | *B, Carr's Philadelphia & J, Carr's Baltimore.* | [179–?] Folio, 2 leaves. NYP. 92177B

STORACE. Toll Toll the Knell | Composed by Storace | Sung by Mrs Warrel | *Printed & sold at B:Carrs Musical Repository Philadelphia, J:Carrs Baltimore & J:Hewitts New York* (*Price* 25 *Cts*) | [1798?] Folio, 2 leaves. NYP. 92177C

According to Sonneck, p. 150, this was advertised in January, 1798.

The approximate dates of the above pieces of sheet music are assigned from city directories, and lists of imprints in Evans.

Other early American reprints of songs by Storace are located at AAS., C., and NYP.

STORER (Bellamy). Address at the Annual Examination of the Ohio Female College. *Cincinnati.* 1852. 92178

Title from a list of uncatalogued material at C., not now available.

STORER. Address delivered at Smith & Nixon's Hall, Cincinnati, on laying the Corner Stone of the New Masonic Temple, of N. C. Harmony Lodge, No. 2, July 22d, A. L. 5858. By Bro. Bellamy Storer. *Cincinnati: Moore, Wilstach, Keys & Co., Printers, No.* 25 *West Fourth Street.* 1858. 8vo, pp. 24. B. 92179

IMAGE EVALUATION
TEST TARGET (MT-3)

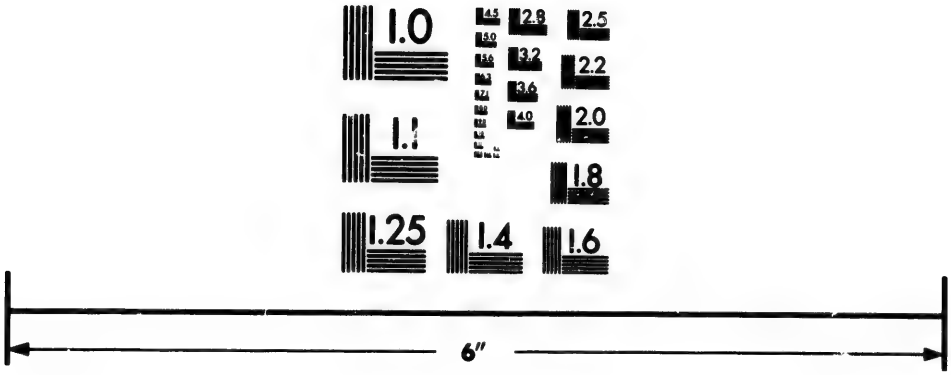

Photographic
Sciences
Corporation

23 WEST MAIN STREET
WEBSTER, N.Y. 14580
(716) 872-4503

2.8
3.2
2.5
3.6
2.2
2.0
1.8
1.0

STORER. An Address, delivered at the Consecration of the Linden Grove Cemetery, Covington, Kentucky, September 11, 1843. By Bellamy Storer . . . *Cincinnati: E. Morgan and Company.* 1843. 8vo, pp. 12. C., H., HEH. 92180

STORER. An Address delivered before the Cincinnati Temperance Society, on the Twenty-sixth Day of February, 1833 . . . *Cincinnati: Printed by F. S. Benton.* 1833. pp. 16. WRHS. 92181

Title from Rusk's "Literature of the Middle Western Frontier," vol. 2, 1925, p. 279.

STORER. Address delivered before the Hamilton County Agricultural Society, at Carthage, Ohio, September 4th, 1835. By Bellamy Storer . . . *Cincinnati: Printed at the Office of the Farmer and Mechanic, No.* 133, *Main-street.* 1835. 8vo, pp. 14. C., NYP., WRHS. 92182

STORER. An Address, delivered before the Literary Society of Granville College, Ohio; at the Annual Commencement, July 17, 1844. By Bellamy Storer . . . *Cincinnati: Printed at the Daily Atlas Office.* 1844. 8vo, pp. 26. BA., H., M. 92183

STORER. An Address on Christian Education. Delivered at the Commencement of Woodward College, July 2, 1840, before the Woodward Literary Society, by Bellamy Storer . . . *Cincinnati: Printed at the Cincinnati Observer Office, corner of Main & 5th Sts.* 1840. 12mo, pp. 12. B., C., H. 92184

STORER. The Legal Profession: an Address delivered before the Law Department of the University of Louisville, Kentucky, February 20th, 1856, by Hon. Bellamy Storer, of Ohio . . . *Cincinnati: C. Clark & Co. Ben Franklin Printing House.* 1856. 8vo, pp. (2), 5–19. H. (LAW), P. 92185

STORER. Remarks of Mr. Storer, of Ohio, on the Bill to relieve the Sufferers by the Great Fire at New York. Delivered in the House of Representatives, February 18, 1836. *Washington: Printed by Gales and Seaton.* 1836. 8vo, pp. 10. AAS., B., NYP., WHS. 92186

STORER. Speech of Mr. Storer, in defence of Gen. William Henry Harrison. To which is annexed, a Short Sketch of the Principal Events of his Life. *Baltimore: Printed by Sands & Neilson.* 1836. 8vo, pp. 32. C., HEH., WRHS. 92187

STORER. Speech of Mr. Storer, of Ohio, delivered in the House of Representatives, April 6, 1836, while in committee of the whole

on the State of the Union, on the Appropriation Bill for the Naval Service. *Washington: Printed by Gales and Seaton.* 1836. 8vo, pp. 23. AAS., C., HSP., P., WRHS. 92188

STORER (D[avid] Humphreys). An Address delivered at the First Medical Commencement of the Massachusetts Medical College, March 7, 1855, by D. Humphreys Storer, M.D. Professor of Obstetrics and Medical Jurisprudence. *Boston: Printed by John Wilson & Son, 22, School Street.* 1855. 8vo, pp. 15.

AAS., AML., B., BA., BM., C., H., M., MINNHS., NYAM., NYP., Y. 92189

STORER. An Address on Medical Jurisprudence: its claims to greater regard from the student and the physician: delivered before the Fellows of the Massachusetts Medical Society, at the annual meeting, May 28, 1851. By David Humphreys Storer, M.D. *Boston: Printed by John Wilson & Son, 22, School Street.* 1851. 8vo, pp. (2), 48. AML., B., C., H., NYAM. 92190

Pp. 35–48 contain obituary notices.

STORER. Statistics of the Boston Lying-in Hospital. By D. Humphreys Storer, M.D., one of the Physicians of the Massachusetts General Hospital. Read before the Boston Society for Medical Improvement, July 8th, 1850. Extracted from the American Journal of Medical Sciences for Oct., 1850. *Philadelphia: Printed by T. K. and P. G. Collins.* 1850. 8vo, pp. 24. AML., B., BA. 92191

See also: Farmer (M.), Report of a Trial: Miles Farmer *versus* Dr. David Humphreys Storer, no. 23841, vol. 6 BA., BM., C., H., M.

STORER (E[liphalet] G.). The Records of Freemasonry in the State of Connecticut, with a brief Account of its Origin in New England, and the entire Proceedings of the Grand Lodge, from its First Organization, A. L. 5789. Compiled from authentic Sources, by E. G. Storer, Grand Secretary. *New Haven: Published by E. G. Storer, 97 Chapel Street. Henry B. Storer, Printer.* 1859. 8vo, pp. 600. AAS., B., NYH., NYP., Y. 92192

Originally published in three parts of 200 pages each. Contains records up to 1846. Continued as follows:

STORER. The Records of Freemasonry in the State of Connecticut, compiled from the Journals of the Proceedings of the Grand Lodge, from 1845 to 1854. By R. W. E. G. Storer, G. Secretary. *New Haven: Printed by E. G. & H. B. Storer, 297 Chapel Street.* 1861. 8vo, pp. vii, 17–460. AAS., B., NYH., NYP., Y. 92193

First issued in parts, on the cover titles of which, this continuation of the preceding title is referred to as "Volume 2." Pp. 441–460 contain indices for both volumes.

STORER (William), *Jr.* Questions adapted to Williams' History of the American Revolution: for the use of schools . . . *Stonington* [*Conn.*]: *Printed by the Author.* 1827. 18mo, pp. 52.
C., HSP. 92194

Storia de la vita, virtú, doni, e grazie della Venerabile Serva di Dio Suor Maria di Gesù Monaca Professa nel Ven. Monistero della Concezione di Angelopoli nelle Indie Occidentali . . . *In Roma, per Antonio de' Rossi* . . . MDCCXXIX . . . Large 4to, pp. (22), 324, (2). 2 plates. 92195

Title from Medina's "Diccionario de anónimos y seudónimos," 1925, which states that it is considered to be the work of Fray Giuseppe della Madre di Dio, who signed the dedication.

Storia | degli stabilimenti europei | in America | divisa in sei parti | Nelle quali oltre una breve Notizia della Scoperta, | e Conquiste fatte in quella parte di Mondo de' | Costumi, e Maniere de' Popoli originarj, si dà | un'esatta Descrizione delle colà stabilite Colonie | dell'Estensione, Clima, Prodotti, e Commercio | loro, Indole, e Disposizione degli Abitanti: si ac- | cennano gl'Interessi de'Potentati di Europa in ri- | guardo a cotali Stabilimenti, e le Mire Politiche, | e di Commercio degli uni rispetto agli altri. | Tradotta in italiano | dalla seconda edizione inglese. | . . . | *In Venezia* MDCCLXIII. | *Presso Giambatista Novelli* | *Con Licenza de' Superiori, e Privilegio.* | 2 vols., 8vo, (4), xii, xvi, 368, frontispiece and 2 folded maps; (4), 3–368, folded map. C., CU., UCAL. 92196

Title supplied by Ernest Kletsch.

In the title of vol. 2 the eighth line reads "un'esatta Descrizione delle Colonie colà stabilite" and the twelfth line reads "guardo a si fatti Stabilimenti, e le Mire Politiche."

An Italian translation of Burke's anonymous "Account of the European settlements in America." For another issue in the same year, *see* no. 9289, vol. 3. The collation should include xii additional preliminary pages, as above. H.

Storia dell' America. *See* [Compagnoni (G.)], no. 15017, vol. 4. C., H., NYP.

Storia | della Rivoluzione | Dell' America | Inglese. | Tradotta dal Francese, ed illustrata colle Carte | del Teatro della Guerra di M. Bellin.|Di M. * * * Americano. | . . .|*Venezia* 1782[–1784].| *Presso Vincenzio Formaleoni.* | *Con Licenza de' Superiori.* | 3 vols., 8vo., pp. viii, 263; 183, folded plate and folded map; (4), 199, 3 folded maps. B., JCB., NYP. 92197

The title of vol. 3, beginning with the fifth line, differs as follows: "Tradotta dal Francese, ed arricchita di Carte | geografiche, e Piani. | Tome Terzo. | Che contiene la descrizione delle XIII. | Provincie Unite. | Del Signor Ab. Raynal. | " The words " Privilegio" are added to the last line of the imprint.

According to a manuscript note by Wilberforce Eames in the NYP. copy, the work was printed at Venice by Rinaldo Benvenuti for the translator and editor, Vincenzio Formaleoni.

Vols. 1 and 2 comprise a translation of Paul Ulrich Dubuisson's "Abrégé de la revolution," 1778, our no. 9080, vol. 3, with a continuation to 1783 by Formaleoni. Vol. 3 is an account of the colonies abridged from Raynal's "Histoire philosophique et politique," 1770.

Storia | della Vita, Virtú, Doni, e Grazie | del venerabile Servo di Dio | P. F. Pietro di S. Giuseppe | Betancur | Fondatore dell' Ordine Betlemitico | nelle Indie Occidentali | Cavata da' Processi Ordinari fatti per la sua Beatificazione | dedicata alla real Maesta' | di | D. Carlo Borbon | Re delle due Sicilie. | *In Roma, per Antonio de' Rossi, vicino alla Rotonda.* MDCCXXXIX. | *Con Licenza de' Superiori.* | 4to, pp. (24), 332, (35). Plate. JCB. 92198

Attributed to Fray Giuseppe della Madre di Dio in Medina's "Diccionario de anónimos y seudónimos," 1925. Title supplied by Catherine C. Quinn.

Improved title of no. 27517, vol. 7.

Storia | di Don | Bernardino | de Cardenas | Vescovo | del Paraguai. | *In Lugano,* MDCCLX. | *Nella Stamperia Privilegiata della Suprema* | *Superiorita' Elvetica nelle* | *Prefetture Italiane.* | 8vo, pp. xv, (1), 237. BM., C., HISP.SOC.AMER., NYP. 92199

Pp. 134–135, 138–139, and 142–143 are misnumbered 234–235, 238–239, and 242–243, respectively.

Storia | di | Niccolo' I. | Re del Paraguai | e | Imperatore dei Mamalucchi. | Traduzione dal Francese. | *S. Paolo nel Brasile* | MDCCLVI. | *Si Vende in Venezia da Francesco Pitteri.* | 16mo, pp. 89. JCB. 92200

This and the following title supplied by Catherine C. Quinn.

A Portuguese translation of "Histoire de Nicolas I," no. 32020, vol. 8, which *see* for a note. Dutch and Spanish versions are entered under Nicolas I, no. 55245, vol. 13.

Attributed to Jaime Mañalic and José de Córdoba in Victorica's "Nueve epanortosis al Diccionario de anónimos y seudónimos de J. T. Medina," 1929, pp. 146–147. Victorica, in the "Errores y omisiones del Diccionario de anónimos y seudónimos de J. T. Medina," 1928, p. 157, had previously ascribed the work to "Ignacio" Zierhaim, but in his later compilation states that that attribution is in conflict with the antecedents of "Nicolás" Zierhaim.

In Deschamps' anonymous "L'imprimerie hors l'Europe," 1902, p. 149, he cites the above as one of the titles bearing the fictitious imprint of Sao Paolo.

Storia | di | Niccolo' Rubiuni | detto | Niccolo' Primo | Re del Paraguai | ed Imperatore de' Mamalucchi | Tradotta dal Francese | Edizione seconda | Con Aggiunte ricavate dalle Lettere ultime | del Paraguai. | *In Lugano l'Anno* MDCCLVI. | *Si vende in Pisa da Gio: Paolo Giovannelli,* | *e Compagni,* | *e in Firenze da Ottavio Felice Buonajuti.* | 16mo, pp. 70. JCB. 92201

Storia, | distinta, e curiosa | del | Tabacco | concernente la sua scoperta, la introduzione | in Europa, e la maniera di coltivarlo, | conservarlo, e prepararlo, ec. per | servirsene, con al tre ottime, ed | utili osservazioni sopra il | Medesimo; | Dedicata | All' alto sublime merito di S. E. Rma Monsignor | Lodovico Merlini | Arcivescovo d'Atene, e dignissimo Presidente | della Legazione d'Urbino. | *In Pesaro*, M. DCC. LVIII. | *Nella Stamperia Gavelliana. Con lic. de' Sup.* | 8vo, pp. 84. H. 92202

Dedication signed on p. 4: Umo Divmo, ed Obbmo Servidore Nicolo Gavelli.

Storia | distinta, e curiosa | del tabacco | concernente la sua scoperta, la introduzione | in Europa, e la maniera di coltivarlo, | conservarlo, e prepararlo, ec. per ser- | virsene, con altre ottime, ed utili | osservazioni sopra il medesimo; | In questa nova impressione accresciuta di | diversi esperimenti fatti circa la sua virtù | e con la figura della pianta del sudetto tabacco. | *In Ferrara* MDCCLVIII. | *Per il Giglio. Con Lic. de' Sup.* | *A spese di Francesco Altieri.* | 8vo, pp. 88, including illustration. BM., US.DEP.AGRIC. 92203

Title supplied by C. R. Barnett.

Storia generale de' viaggi. *Venezia: Valvasense.* 1751– 30 vols. 8vo. 92204

Title from Melzi's "Dizionario de opere anonime e pseudonime di scrittori italiani," vol. 3, 1859, p. 110. Melzi states that the above was translated by C. Gaspare Gozzi from the "Histoire générale des voyages," of Prévost d'Exiles, our no. 65402, vol. 15, and that it was published in 1751 and following years.

Stories about Arnold . . . Andre . . . and Champe. *See* Arnold (Benedict), no. 2063, vol. 1. AAS., H.

Stories about Captain John Smith. *See* [Goodrich (S. G.)], no. 27920, vol. 7. Y.

Stories about Dr. Franklin, designed for the Instructiton and Amusement of Children. *Hartford, Published by D. F. Robinson & Co. P. Canfield, Printer.* 1829. Square 18mo, pp. 69. AAS., H. 92205

Stories about General Warren. *See* [Brown (Rebecca)], no. 8546, vol. 2. AAS., BA., C., H., NYP., Y.

[Stories about Gen. La Fayette.] [*New Haven?* 1827?] 24mo, pp. 72. AAS. 92205A

Title from the running title of the AAS. copy, which lacks its title page. The date is supplied from a reference to the visit of Lafayette to this country, "a year or two since." The "Story of a Revolutionary Patriot" by the same author was published in New Haven. *See* below.

Stories about Indians. *Concord, N. H.: Published by Rufus Merrill.* 1850. 16mo, pp. 24, including illustrations. AAS., C. + *Concord, N. H.: Published by Merriam & Merrill.* 1854. [Same collation.] AAS., BA., HEH. 92206

The AAS. copy of the 1854 edition has a cover title with imprint: *Concord, N. H.: Rufus Merrill.* 1853. On the back cover of the 1850 edition is a list of Merrill's Toy and Juvenile Books.

Stories about the Whale; with an Account of the Whale Fishery, and of the Perils attending its Prosecution. *Concord, N. H.: Published by Rufus Merrill.* 1850. 16mo, pp. 24. AAS. + *Concord, N. H.: Merriam & Merrill.* 1854. 16mo, pp. 24. H. 92207

The cover title of the 1850 edition has the heading: Museum of Natural History.
The cover title of the H. copy of the 1854 edition is dated 1853, and has the heading: Merrill's Toys.
For an earlier edition, *see* below, . . . Stories about Whales.

Stories about Whale Catching. *See* [Tuttle (George)].

. . . Stories about Whales. *Concord, N. H.: R. Merrill.* [1842?] 16mo, cover title, and pp. 24. H. 92208

At head of cover-title: Merrill's Toys.
Half-title: Pt. IV. Stories about Whales and the Whale-fishery.
For later editions, *see* above, Stories about the Whale.

Stories for Young Persons. *See* [Sedgwick (Catharine Maria)], no. 78802, vol. 19. BM.

Stories from American History. *New York: Sheldon, Blakeman & Co.* 115 *Nassau Street.* 1857. 18mo, pp. 128, including frontispiece and illustrations. H. 92209

Stories from Real Life; compiled with a View to the Moral Improvement of all Classes. *Fitchburg: Published by S. & C. Shepley.* 1848. *W. J. Merriam, Printer. Fitchburg, Mass.* 24mo, added engraved title, and pp. 158, (1). Frontispiece. AAS., C., H. 92210

In some copies the engraved title has the Fitchburg imprint. AAS. The issue at C. has instead: *Worcester: J. Grout, Jr.*

Stories from the History of Mexico. *New York: Published by Carlton & Porter, Sunday-School Union,* 200 *Mulberry-Street.* [186–?] 16mo, pp. 187, including illustrations.

UCAL. (BANCROFT) 92211

The firm of Carlton and Porter are listed at 200 Mulberry Street in the New York City directories from 1857–58 to 1867–68.

"The series of Short Stories from History, of which this volume is one, was originally published by the 'English Society for promoting Christian Knowledge'."—Editor's preface.

Stories of Great Men. *Philadelphia: C. J. Henderson & Co.*
Title from Roorbach, 1852–1855, where it is listed without date. 92212

Stories of Popular Voyages and Travels; with Illustrations. Containing abridged Narratives of Recent Travels of some of the most Popular Writers on South America. With a preliminary Sketch of the Geography of that Country. *London: C. Tilt.* 1829. 16mo, added engraved title, and pp. (6), 278. 2 plates. B., C., H. + New Edition. *London: Whittaker, Treacher, and Co.* MDCCCXXX. 12mo, added engraved title, and pp. (2), iv, 259. Frontispiece, 2 plates, and folded map. C. 92213

The last line of the title of the 1830 edition varies slightly.

Stories of the American Revolution. Illustrating its most Striking Characters and Incidents . . . *Philadelphia: J. & J. L. Gihon.* 1852. 18mo, pp. 192, including frontispiece and illustrations. C. + *New York: Philip J. Cozans, No.* 116 *Nassau Street.* 1853. 18mo, pp. 192, including frontispiece and illustrations.
A juvenile. AAS. 92214

Stories of the American Revolution; comprising a complete Anecdotic History of that Great National Event. *Philadelphia: E. Ferrett & Co.* 1845. 18mo, added ornamental title, and pp. 252. 13 plates. C. + [Same imprint and collation.] 1846. C. + *Philadelphia: Grigg & Elliot.* 1847. [Same collation.] NYP. 92215

Published also under the titles, "Heroes and Battles of the American Revolution," *Philadelphia,* 1845, our no. 31526, vol. 8, C., and "Battle Grounds of America," *Auburn,* 1846, no. 3964, vol. 1, C., NYP. Both of these issues have an added ornamental title: Stories of the American Revolution.

"Heroes and Battles of the American Revolution" is attributed to John Frost in the "Twentieth Century Biographical Dictionary of Notable Americans," vol. 4, 1904.

Stories of the Indians during the Revolution; with a brief sketch of the Customs of the Sauxes and Foxes. . . . *New York: Published for the Proprietor.* 1836. 8vo, pp. 31, (1). Folded frontispiece.
C., NYP., WHS. 92216

The final unnumbered page contains a wood cut: A View of an American Steamer . . . on the Mississippi.

Stories of the Last Battles of the American Revolution. With numerous Engravings. *New York: Philip J. Cozans,* 107 *Nassau Street.* [185–?] 18mo, pp. 62 + including frontispiece and illustrations. AAS. 92217

Stories of the Spanish Conquests in America. *See* [Sedgwick (E.)], no. 78817, vol. 19. B., UCAL.

Stories of the War of 1812, and the Mexican War . . . *Philadelphia: J. & J. L. Gihon.* 1852. Small 4to, pp. 176. Frontispiece. C. + *Philadelphia: Published by Leary & Getz, No.* 224 *North Second Street.* 1859. Small 4to, pp. 192. Frontispiece. P. 92218

Roorbach, 1820–1852, lists an 1851 edition published by Gihon in Philadelphia, and, 1852–1855, a *Philadelphia, Leary & Getz* edition, without date.

Stories of Voyages. Being Authentic Narratives of the most celebrated voyages from Columbus to Parry, with accounts of remarkable shipwrecks and naval adventures. Designed to interest the young in the study of Geography. *Boston: Published by Lilly, Wait & Co.* 1833. 18mo, pp. 288, including illustrations Frontispiece. Y. 92219

[STORK (William)]. An | Account | of | East-Florida. | With | Remarks on its future Importance | to Trade and Commerce. | . . . | *London:* | *Printed for G. Woodfall, near Charing-cross;* | *R. Dymont, opposite Somerset-house, in the Strand;* | *J. Almon, in Piccadilly; Richardson and Urqu-* | *hart, under the Royal-Exchange.* | (*Price Two Shillings.*) | [1766.] 8vo, pp. (6), 90. C., JCB., M. + *London:* | *Printed for G. Woodfall, near Charing-cross;* | *R. Dymont, opposite Somerset-house, in the Strand;* | *J. Almon, in Piccadilly; Richardson and Ur-*|*quhart, under the Royal-Exchange.* | (*Price Two Shillings.*) | [1766. Same collation.] HEH., JCB. + [Same imprint, with the last line omitted.] [1766. Same collation.] HEH. 92220

Dedication signed: William Stork.

Favorably reviewed in the "Monthly Review" for June, 1766, vol. 34, p. 478.

The M. copy has the title page of the second issue here listed bound in following the third preliminary leaf.

FAC.ADV. has a copy of one of the issues.

[STORK.] An Account of | East-Florida, | with a | Journal, | kept by | John Bartram of Philadelphia, | Botanist to His Majesty | for | The Floridas; | upon | A Journey from St. Augustine up the | River St. John's. | *London:* | *Sold by W. Nicoll, at No.* 51, *St. Paul's Church-Yard* | *and G. Woodfall, Charing-Cross.* | (*Price Four Shillings.*) | [1766.] 8vo, pp. (6), 90, viii, 70.

B., BA., HSP., JCB., NYH., NYP., WLC., Y. 92221

A reissue of the sheets of the first edition with a new title page and the addition of Bartram's Journal, pp. viii. The introduction to the latter is signed by Stork, who states on p. vii that six months have elapsed since the first edition was published.

Reprinted at Fernandina, Florida, in 1881, by the Florida Mirror. NYP.

[STORK.] A | Description | of | East-Florida, | with a | Journal, | kept by | John Bartram of Philadelphia, | Botanist to His Majesty |

for | The Floridas; | upon | A Journey from St. Augustine up the River St. John's, | as far as the Lakes. | With Explanatory Botanical Notes. | Illustrated with an accurate Map of East-Florida, and two Plans; one of | St. Augustine, and the other of the Bay of Espiritu Santo. | The Third Edition, much enlarged and improved. | . . . | *London:* | *Sold by W. Nicoll, at No.* 51, *St. Paul's Church Yard; and T. Jefferies,* | *at Charing-Cross, Geographer to his Majesty.* | MDCCLXIX. | 4to, pp. (4), viii, 40, (2), xii, 35, erratum and directions to binder (1). Folded frontispiece map and 2 folded plans. B., BM., C., CU., DERENNE, H., HEH., JCB., M., NYH., NYP., WHS., Y.

+ The Fourth Edition. | . . . *London:* | *Printed for Faden and Jefferys, the Corner of St. Martin's Lane, Charing-* | *Cross, Geographer to his Majesty; and W. Nicoll, at No.* 51, *St. Paul's* | *Church-Yard.* | M DCC LXXIV. | [Same collation.] H., NYP. 92222

In the title of the fourth edition, the last word of line 13 reads "St. John", and the hyphen between "East" and "Florida" is omitted in line 16.

STORK. An | Extract | from the | Account | of | East Florida, | Published by Dr. Stork, | who resided a considerable Time in Augustine, | the Metropolis of that Province. | With the Observations | of | Denys Rolle, | who formed a Settlement on St. John's river, in the | same Province. | With | his Proposals | to | Such Persons as may be inclined to settle thereon. | *London:* | *Printed in the Year* MDCCLXVI. | 8vo, pp. (2), 39. BM., C., DERENNE, JCB. 92223

A promotion tract for Rolle's Florida colonization scheme. A summary of Stork's Account forms the first twelve pages, and is followed by five pages of abstracts of letters also from Stork, but the larger part consists of Rolle's Observations. These are signed and dated: Denys Rolle. Tuderly, Sept. 1, 1766. Title and information supplied by Catherine C. Quinn.

The Storm. A Novel . . . *Norristown* [*Pa.*]: *Printed by David Sower.* 1801. 2 vols., 12mo, pp. 146; 147–275. C. 92224

The | Storm, | A | Poem. | Descriptive of the late | Tempest, | Which raged with such destructive Fury throughout the | Southern Parts of North-America, in July, 1788. | By a Citizen of Philadelphia. | . . . | *Philadelphia:* | *Printed and sold by Prichard & Hall, in* | *Market Street, near Front Street.* | M.DCC.LXXXVIII. | 24mo, pp. 107–123. AAS., BU., C. 92225

Attributed to Peter Markoe by Evans and Wegelin.

Forms pp. 107–123 of William Falconer's "The Shipwreck," Philadelphia, 1788, the latter being a reprint of an English work.

The Storm, or The American syren: being a collection of the newest and most approved songs. *Williamsburg: Printed by Will-*

iam Rind, and sold by Edward Cumins, at the New Printing-Office. 1773. 92226

Title from Evans.

[STORROW (James Jackson)]. Statement of the Adjustment of the Insurance on the Pemberton Mill. *See* no. 90715, vol. 24. AAS., BA., CU.

[STORROW (Samuel A.)]. [Narrative of a tour in the Northwest in 1817 in a letter to Maj. Gen. Jacob Brown.] [*n. p.* 1818?] 8vo, pp. 39. BA., HSP., WHS., Y. 92227

At head of p. 1: "Brownville, 1st December, 1817. To Major General Brown. My Dear Sir:" Signed: "Samuel A. Storrow."

The author was Judge-Advocate in the army from 1816 to 1820.

Information from a photostat of the WHS. copy in NYP.

Reprinted in Wis. Hist. Soc. "Collections," vol. 6, 1872, pp. 154–187.

STORROW (Thomas W.). The Conquest of Peru. An Account of Pedro de la Gasca, a Priest sent to Peru by the Emperor Charles the Fifth of Spain, in the 16th Century. To Quell a Formidable Rebellion raised by Pizarro. By Thomas W. Storrow. *Richmond: B. B. Minor, Publisher.* 1846. 24mo, pp. 85. CU., NYH. 92228

Reprinted from the "Southern Literary Messenger," vol. 12, 1846, pp. 377–382, 409–416, and 481–487.

STORRS (Charles B[ackus]). An Address, delivered at the Western Reserve College, Hudson, Ohio, Feb. 9, 1831. By Charles B. Storrs, at his Inauguration to the Presidency of that institution. . . . *Boston: Printed by Peirce and Parker.* 1831. 8vo, pp. 19. AML., B., H., UTEX., Y. 92229

STORRS (George). Mob, under Pretense of Law, or, The Arrest and Trial of Rev. George Storrs at Northfield, N. H., with the circumstances connected with that affair and remarks thereon. *Concord: E. G. Chase, Printer.* 1835. 12mo, pp. 22, 2. B., BM., C., H. 92230

"The arrest was made during an anti-slavery meeting."—C.

STORRS (Henry M[artyn]). The Farewell Sermon, preached by Rev. Henry M. Storrs, before the Lawrence Street Congregational Church. Sunday, March 11, 1855. *Lawrence: J. F. C. Hayes' Book and Job Printing Office.* 1855. 8vo, pp. (2), 24. AAS., WHS. 92231

STORRS. Position and Necessities of the Educated American Woman. An Address, delivered at the First Anniversary of the

Lake Erie Female Seminary, Painesville, Ohio, July 19, 1860. By Rev. Henry M. Storrs, of Cincinnati. Published by the Trustees. *Boston: Press of T. R. Marvin & Son, 42 Congress Street.* 1860. 8vo, pp. 24. AAS., B., M., NYH., NYP. 92232

STORRS ([Henry Randolph]). . . . Speech of Mr. Storrs, of New-York, in committee of the whole house, on the Bill for the Removal of the Indians West of the Mississippi. *Utica; Printed and Published by Northway & Porter,* 96, *Genesee-st.* 1830. 8vo, pp. 53.
AAS., B., DERENNE, HEH., NYP., Y. 92233

With heading: House of Representatives, May 15th, 1830.

STORRS. Speech of Mr. Storrs, on the Proposition to amend the Constitution of the United States, respecting the election of President and Vice President, in the House of Representatives, Feb. 17, 1826. [*Washington?* 1826.] 12mo, pp. 33.
Caption title. AAS., C., H., M., NYP. 92234

STORRS. Speech of Mr. Storrs, on the proposition to amend the Constitution of the U. States, respecting the election of President & Vice President. Delivered in the House of Representatives, February 17, 1826. *Washington: Printed by Gales & Seaton.* 1826. 8vo, pp. 28. B., BA., C., CU., M., NYH., NYP., P., WHS. 92235

STORRS. Speech of the Hon. Mr. Storrs, in the House of Representatives, on the Seminole War. House of Representatives, January 23. [*Washington.* 1819.] 12mo, pp. 18.
Caption title. AAS., C., NYP., WHS. 92236

STORRS. . . . Substance of Mr. Storrs' Remarks, at the meeting of the Friends of the Administration, held at Whitesboro', July Fourth, 1828, for the purpose of nominating an elector of president, and vice-president, for the County of Oneida. *Utica: Printed by Northway & Porter,* 96, *Genesee-street.* [1828.] 8vo, pp. 28. H., MINNHS., NYH., Y. + [Same title and imprint, without heading.] 1828. 8vo, pp. 23. HEH. 92237

Heading of the undated issue: Sentinel & Gazette, Extra.
Title of the dated issue supplied by Willard O. Waters.

STORRS. To the Electors of the Sixteenth Congressional District in the State of New-York. [*Washington.* 1821.] 8vo, pp. 28.
B. 92238

Caption title. Signed and dated on p. 24: Henry R. Storrs, January 30th, 1821.

STORRS (John), *b.* 1735, *d.* 1799. A | Sermon, | delivered at the | Ordination | of the Rev. | Richard Salter Storrs, | to the | Pastoral

Care | of the | Church of Christ, in Longmeadow, | December 7, MDCCLXXXVI. | By his father | John Storrs, A.M. | pastor of the First Church of Christ, | in Southold on Long-Island. | Published at the desire of the people. | *Printed by Stebbins and Russell,* | *in Springfield.* | MDCCLXXXVI. | 12mo, pp. 35. AAS., BM., C., JCB., NYH. 92239

STORRS (John), *b.* 1801, *d.* 1854. A Sermon, delivered in Holliston, February 19, 1839, at the Funeral of Mrs. Margarett Dickinson, relict of Rev. Timothy Dickinson. By John Storrs, Pastor of the Congregational Church in Holliston, Mass. *Boston: Printed by Perkins & Marvin.* 1839. 8vo, pp. 19. AAS., NYH., UTS. 92240

STORRS (Richard Salter), *b.* 1763, *d.* 1819. Ministers of the Gospel characterized, as Servants of Christ, and Stewards of the Mysteries of God. In a Sermon, delivered at the Ordination of the Rev. Stephen Williams, to the pastoral care of the Church in Fitzwilliam, (N. H.) 5th November, 1800. By the Rev. Richard Salter Storrs, pastor of the Church in Longmeadow. *Keene, (N. H.)—Printed by John Prentiss.*—1801. 8vo, pp. 32. AAS., NYP. 92241

The Charge by the Rev. Joseph Lee of Royalston, and the Right Hand of Fellowship given by the Rev. Seth Payson of Rindge, form pp. 25–32.

STORRS (Richard S[alter]), *b.* 1787, *d.* 1873. An Address, delivered in Braintree, on occasion of the Inauguration of John Quincy Adams, esq. to the Presidency of the United States, March 4, 1825. By Richard S. Storrs. *Boston: Munroe and Francis,* 128 *Washington Street, corner of Water Street.* 1825. 8vo, pp. 32.

BA., Y. 92242

STORRS. Always Abounding in the Work of the Lord. A Sermon, preached at Oswego, New York, September 10, 1850, before the American Board of Commissioners for Foreign Missions, at their Forty-first Annual Meeting. By Richard S. Storrs, D.D., Braintree, Ms. *Boston: Press of T. R. Marvin,* 24 *Congress Street.* 1850. 8vo, pp. 44. AAS., B., BM., C., HSP., M., NYH., NYP., P., UTS., WHS., Y. 92243

STORRS. American Slavery, and the Means of its Removal. A Sermon, preached in the First Congregational Church, Braintree, April 4, 1844. By Richard S. Storrs . . . *Boston: Press of T. R. Marvin,* 24 *Congress Street.* 1844. 8vo, pp. 31.

AAS., B., BA., BM., C., NYP., UP., WHS., Y. 92244

STORRS. The day of small things. A Sermon, preached at the Ordination of the Rev. William R. Chapman, over the Church and

Congregation of Garden Street Chapel, Boston, September 8, 1841. By Richard S. Storrs . . . *Boston: Printed by Isaac Knapp.* 1841. 8vo, pp. 24. AAS., C., M. 92245

STORR. The Death of the Lovely and the Useful. A Sermon delivered at Easton, Mass. at the interment of Mrs. Sarah J. H. Sheldon, wife of Rev. Luther Sheldon, D.D. pastor of the Church in Easton. October 13, 1853. By Richard S. Storrs . . . *Boston: Press of T. R. Marvin, 42 Congress Street.* 1853. 8vo, pp. 30.
AAS., B. 92246

[STORRS.] A Dialogue, exhibiting Some of the principles and practical consequences of Modern Infidelity. *Sag-Harbor; Printed by Alden Spooner.* 1806. 8 vo, pp. 24. AAS., BM., C. 92247

Note on verso of title: "The public are now presented with the Dialogue that was prepared for the Exhibition in Clinton Academy, on the 2d day of April. . . . It has, by some, been supposed to implicate the character of Mr. Jefferson—I can only observe, that I myself had no such apprehension; . . . R. S. Storrs."

An early American play.

A photostat reproduction from the Pennypacker copy is at NYP.

Reprinted in the "Magazine of History," extra number, no. 180, 1932.

STORRS. A Discourse delivered at Stoughton, Mass. at the Funeral of Rev. Calvin Park, D.D. on Friday, Jan. 8, 1847. By Rev. Richard S. Storrs . . . *Andover: Printed by Allen, Morrill and Wardwell.* 1847. 8vo, pp. 35 (1).
AAS., BA., BM., C., HSP., M., NYH., UTS., WHS., Y. 92248

STORRS. A Discourse delivered in the Second Congregational Church, Dorchester, Ms., Monday, Dec. 27, 1847, at the Funeral of Rev. John Codman, D.D., late pastor of said Church. By Richard S. Storrs . . . *Boston: Press of T. R. Marvin, 24 Congress Street.* 1848. 8vo, pp. 38. AAS., B., C., HSP., M., NYH., UTS. + Second Edition. [Same imprint and date.] 8vo, pp. 40.
AAS., BA., BM., C., H., MINNHS., NYP., WHS., Y. 92249

STORRS. A Discourse on Occasion of the interment of . . . L. Cutler, delivered . . . May 5, 1855. *Boston.* 1856. 8vo.
BM. 92250

STORRS. The Glory of the Lord filling His House. A Discourse, delivered at the Dedication of the North Meeting House in Braintree, December 29, 1830. By Richard S. Storrs . . . *Boston: Printed by Peirce & Parker.* 1831. 8vo, pp. 32. BA., BM. 92251

Historical Note, pp. 29–32.

STORRS. God determines the Rise and Fall of Princes. A Discourse Delivered to the First Religious Society in Braintree, on Occasion of the Death of the Hon. John Quincy Adams, on Lord's Day, March 5, 1848. By Richard S. Storrs . . . *Boston: Press of T. R. Marvin, 24 Congress Street.* 1848. 8vo, pp. 30.

AAS., B., BA., BM., H., HSP., M., WHS., Y. 92252

STORRS. God's Instrument for the Conversion of Men. A Sermon, delivered at the Installation of Rev. Josiah W. Powers, over the Evangelical Church in Kingston, Mass. June 15, 1831. By Richard S. Storrs . . . *Boston: Printed by Peirce & Parker.* 1831. 8vo, pp. 28. AAS., BM., C., NYH., NYP., UTS., WHS. 92253

STORRS. Home Missions: as connected with Christ's Dominion. A Discourse in behalf of the American Home Missionary Society, preached in the cities of New York and Brooklyn, May, 1855. By Richard S. Storrs . . . *New York: Published by the American Home Missionary Society, Bible House, Astor Place.* 1855. [On verso of title:] *Baker, Godwin Co., Printers, cor. Nassau and Spruce Sts. New York.* 8vo, pp. 29, (3).

AAS., B., BM., C., M., NYH., NYP., P., UTS., WHS. 92254

STORRS. Man's Duty, in Relation to the Lord's Work. A Semi-Centennial Discourse, delivered before the Massachusetts Home Missionary Society, in Boston, May 29, 1849. By Richard S. Storrs . . . Published by order of the Executive Committee. *Boston: Press of T. R. Marvin, 24 Congress Street.* 1849. 8vo, pp. 27.

AAS., B., BA., BM., C., M., P., UTS., WHS. 92255

STORRS. Memoir of the Rev. Samuel Green, late pastor of Union Church, Boston. By Rev. Richard S. Storrs. *Boston: Published by Perkins & Marvin. Philadelphia: Henry Perkins.* 1836. 8vo, pp. 412. Frontispiece portrait.

AAS., B., BA., C., H., M., NYP., Y. 92256

END OF VOLUME TWENTY-THREE.